



DANE COUNTY DEPARTMENT of PUBLIC WORKS, HIGHWAY and TRANSPORTATION

County Executive
Kathleen M. Falk

1919 Alliant Energy Center Way ♦ Madison, Wisconsin 53713
Phone: (608) 266-4018 ♦ Fax: (608) 267-1533

Commissioner / Director
Gerald J. Mandli

March 31, 2009

ATTENTION ALL REQUEST FOR BID (RFB) HOLDERS

RFB NO. 309001- ADDENDUM NO. 1

TENANT IMPROVEMENTS FIRST AND THIRD FLOOR

CITY-COUNTY BUILDING

BIDS DUE: THURSDAY, APRIL 16, 2009, 2:00 PM. DUE DATE AND TIME ARE NOT CHANGED BY THIS ADDENDUM.

This Addendum is issued to modify, explain or clarify the original Request for Bid (RFB) and is hereby made a part of the RFB. **Acknowledge this addendum on the Bid Form.**

PLEASE MAKE THE FOLLOWING CHANGES:

1. INVITATION TO BID (LEGAL NOTICE)

- a. Revise the pre-bid tour to Friday, April 10, 2009 at 10:00 AM, City-County Building Room 315.

2. INSTRUCTIONS TO BIDDERS

- a. Page ITB-1, Item 1.C. Revise the pre-bid tour to Friday, April 10, 2009 at 10:00 AM, City-County Building Room 315.

3. Sheet G1.0

- a. Add Ground Floor key plan indicating accessible restroom as shown on AD1.G1.0.1, issued with this Addendum.

4. Sheet A2.1

- a. Add partial Ground Floor plan indicating accessible restroom as shown on AD1.A2.1.1, issued with this Addendum.

Enclosures:

AD1.G1.0.1

AD1.A2.1.1

Architecture
Planning

DorschnerAssociates, Inc.
849 E. Washington Ave., Ste 112
Madison, Wisconsin 53703

ISSUED

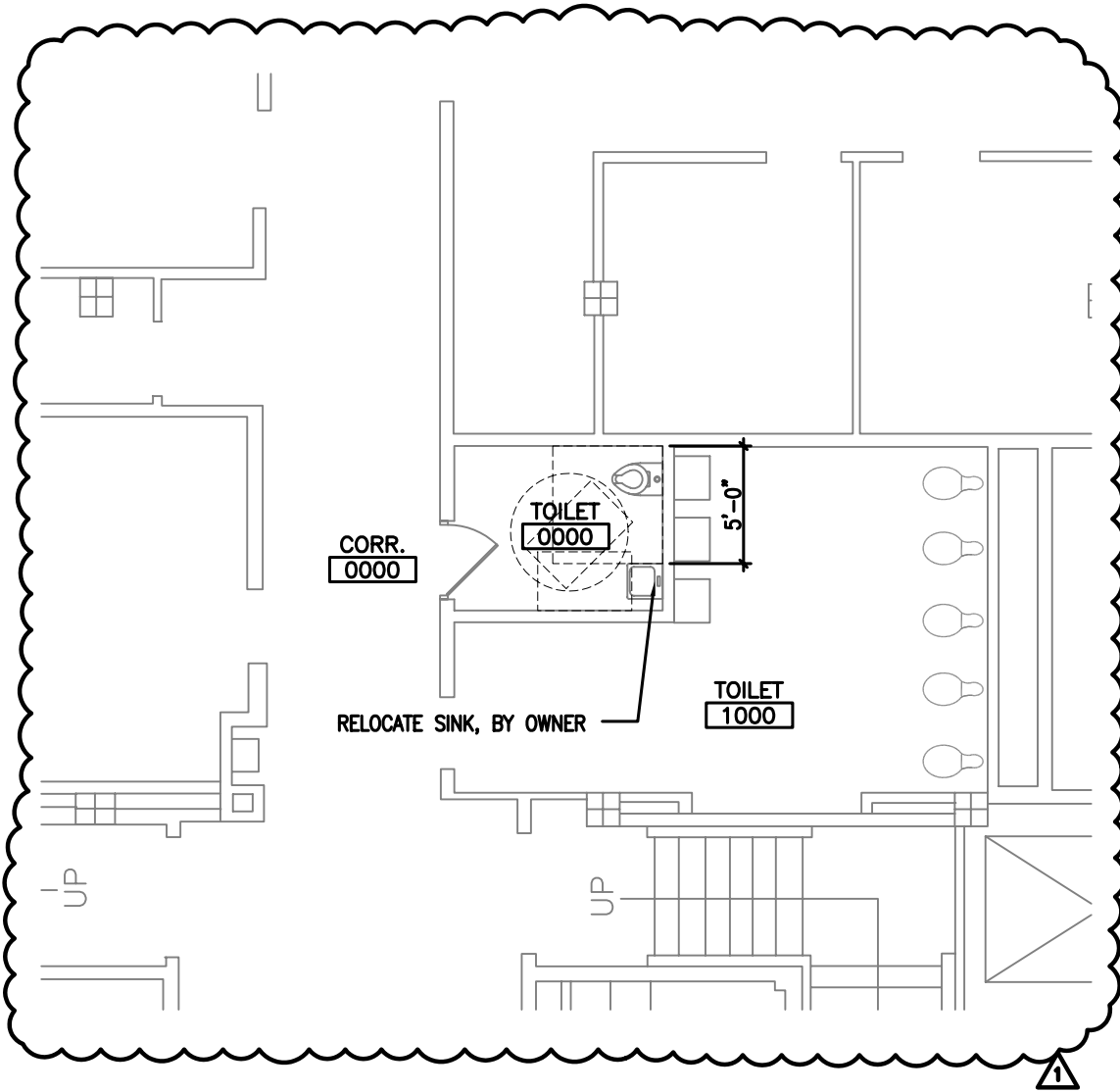

1 PARTIAL GROUND FLOOR PLAN 1A2.1
1/8"=1'-0" ADDITION OF PARTIAL GROUND FLOOR PLAN

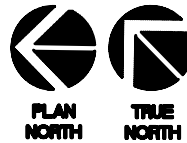

PROJECT
TENANT IMPROVEMENTS
FIRST AND THIRD FLOOR
CITY-COUNTY BUILDING
210 MARTIN LUTHER KING,
JR. BLVD., MADISON, WI

DRAWING
FIRST FLOOR
PLAN

DATE
03.31.09

AD1.A2.1.1

Architecture
Planning

DorschnerAssociates, Inc.
849 E. Washington Ave., Ste 112
Madison, Wisconsin 53703

ISSUED

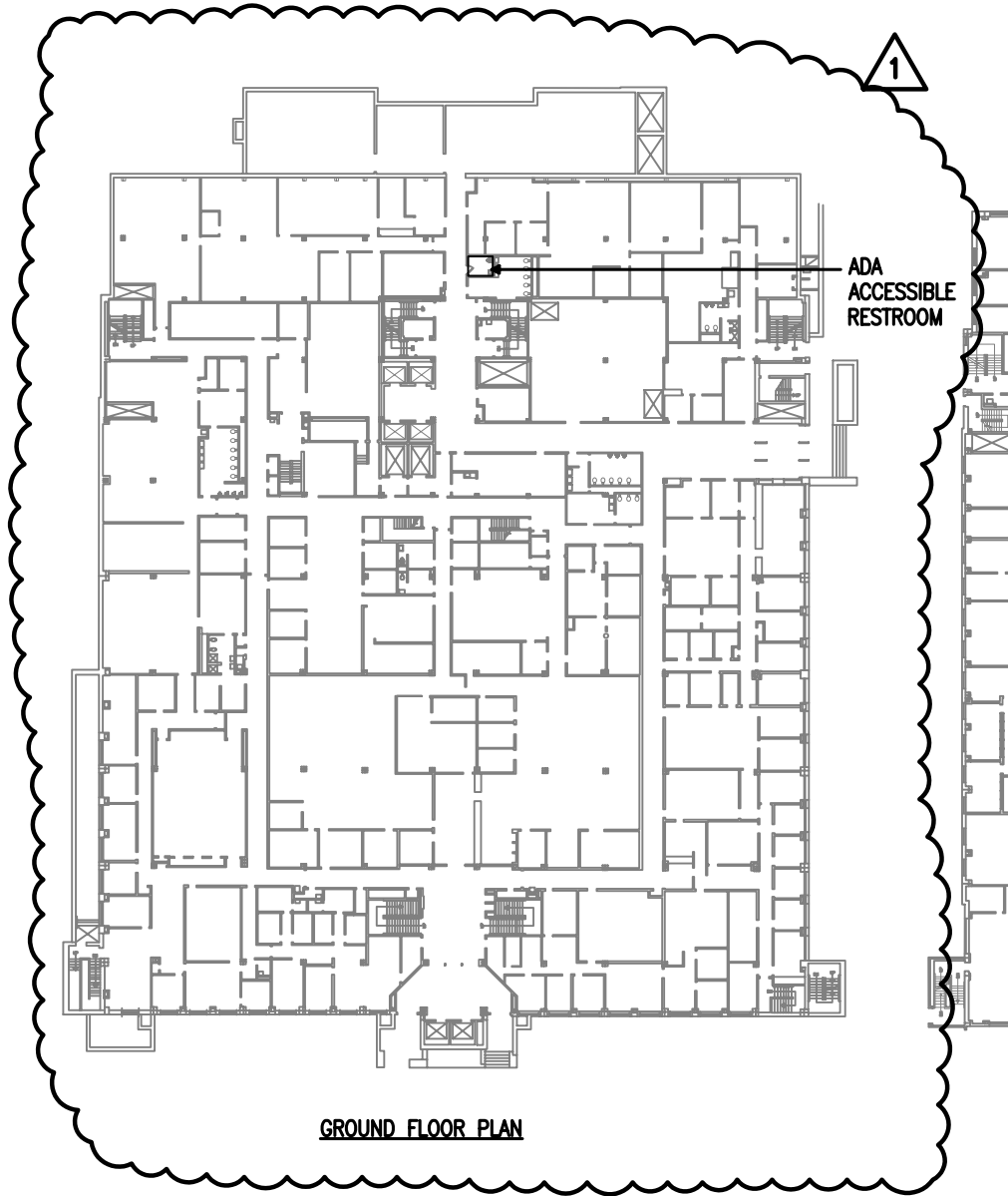

1 ADA ACCESSIBLE ROUTE/KEY PLANS 1G1.0
 N.T.S. ADDED NOTATION OF ACCESSIBLE PUBLIC TOILET ROOM

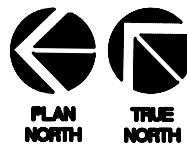

PROJECT
 TENANT IMPROVEMENTS
 FIRST AND THIRD FLOOR
 CITY-COUNTY BUILDING
 210 MARTIN LUTHER KING,
 JR. BLVD., MADISON, WI

DRAWING
 COVER SHEET AND
 INDEX OF DRAWINGS

DATE
 03.31.09

AD1.G1.0.1