

LEGEND OF SYMBOLS

- PROPERTY LINE
- PERMANENT V.P. SIDEWALK
- EXISTING GRADE LINE
- FINAL GRADE LINE
- PARKING AREA & DRIVEWAY
- TYPICAL SIDEWALK
- NEW POWER POLES (GRADED EXIST. POLES)
- EXIST. POWER POLES REMOVED

NOTES PERTAINING TO NEW CULVERTS

ALL NEW CULVERTS TO BE OF GALV. IRON WITH 2' COVERATIONS AND 14 G.A. MATERIAL. NOTE: ANY USE - CONC. CULVERT UNDER 24" AS AN OPTION TO GALV. IRON UNDER WALKS ONLY.

NOTES PERTAINING TO FINISHED GROUND SURFACES

- ALL DITCHES OUTSIDE PROPERTY LINES TO BE SODDED.
- ALL AREAS INSIDE PROPERTY LINES TO BE SODDED, FERTILIZED & MULCHED.
- ALL AREAS INSIDE ISLANDS TO BE HEAVILY PLANTED. TYPE OF PLANTING TO BE DETERMINED BY WORKER (SEE DRAWING NO. 16-10-11B).
- ALL SLOPED SHOULDERS ALONG SIDEWALKS TO BE SODDED (THIS INCLUDES OUTSIDE PROPERTY LINES).
- ALL SLOPED SHOULDERS AROUND PARKING AREAS & ROADS TO BE GRAVELEES.
- PROVIDE PROTECTION FOR ALL EXISTING TREES THAT ARE TO REMAIN.

EXIST. TREE SCHEDULE

- ⊙ EXIST. TREES TO REMAIN.
- ⊗ EXIST. TREES TO BE REMOVED.
- A 6" BOX ELDER.
- B 6" BIRCH.
- C 6" LEAD APPLE.
- D 12" BOX ELDER.
- E 12" BOX ELDER.
- F 3" 6" MAPLE.
- G 2" 8" 12" BOX ELDER.
- H 4" BOX ELDER.
- I 7" 4" 10" BLK. CLUSTER.
- J 10" B.L.A.
- K 12" WHITE PINE.
- L 12" WHITE OAK.

RECORD DRAWING

WORK "AS-BUILT"

MADE JUL 25 1982

CHIEF CONSTRUCTION DIVISION

SYMBOL	DESCRIPTION	REVISIONS	DATE	APPROVAL
⚠	REVISED TO CONFORM WITH CONDITIONS "AS-BUILT"		JUL 6 1982	RFB
⚠	ADDED ENTRANCE DRIVE, REVISED GRADING IN VICINITY AND SECTIONS AS REQUIRED, AND MINOR CORRECTIONS		9/9/80	W.F.B.
⚠	DELETED WALK AROUND N.W. CORNER OF PROPERTY - EXTEND WALK TO STREET FROM W. DOOR ON N. SIDE OF BLDG - RELOCATE CULVERT FROM N.W. CORNER TO EXTENDED WALK		4/28/80	W.K.

WEILER & STRANG & ASSOC. ARCHITECTS & ENGINEERS 810 UNIVERSITY BAY DRIVE MADISON, WISC.	CORPS OF ENGINEERS U.S. ARMY OFFICE OF THE DISTRICT ENGINEER CHICAGO DISTRICT CHICAGO, ILLINOIS
DRAWN BY: [Signature]	UNITED STATES ARMY RESERVE
TRACED BY: [Signature]	ARMY RESERVE TRAINING CENTER
CHECKED BY: [Signature]	MADISON, WISCONSIN
SUBMITTED BY: [Signature]	2 - UNIT
SUBMITTED BY: [Signature]	PLOT PLAN & FINAL GRADES
APPROVAL RECOMMENDED: [Signature]	DATE: 30 DEC 59
CHIEF DESIGN BRANCH	ASS'T CHIEF ENGINEERING DIVISION
APPROVED: [Signature]	SCALE - AS NOTED
CHIEF, ENGINEERING DIVISION	ENG. NO. 11-032-60-12
	DRAWING NUMBER
	SHEET 1 AS-BLT-11-0H-12

NOTE: ALL SECTIONS SCALE: 1" = 30' HOR. & 1" = 4' VERT.

PLOT PLAN

SCALE: 1" = 30'-0"

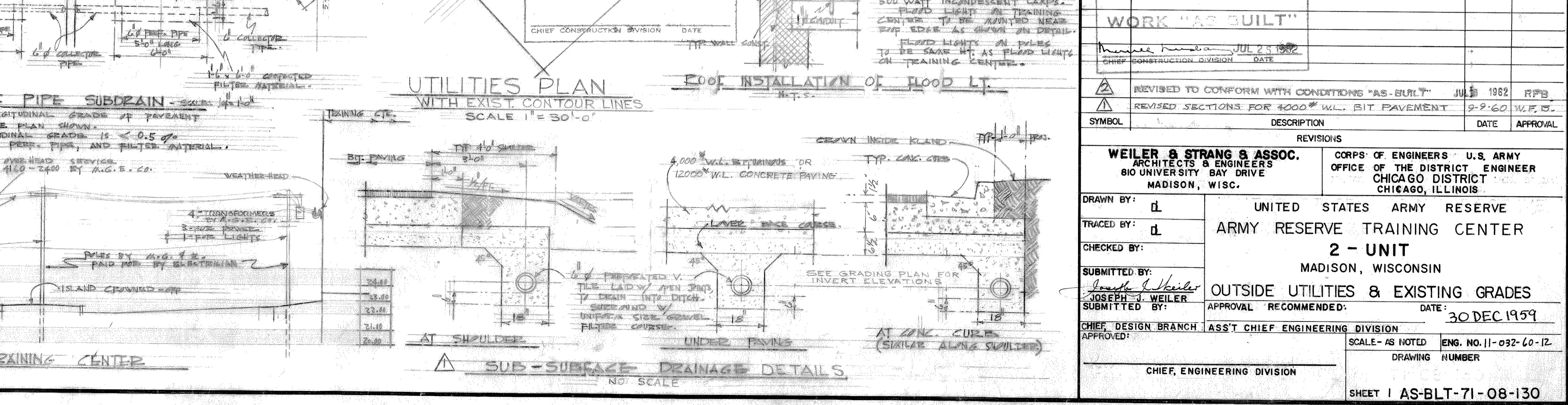
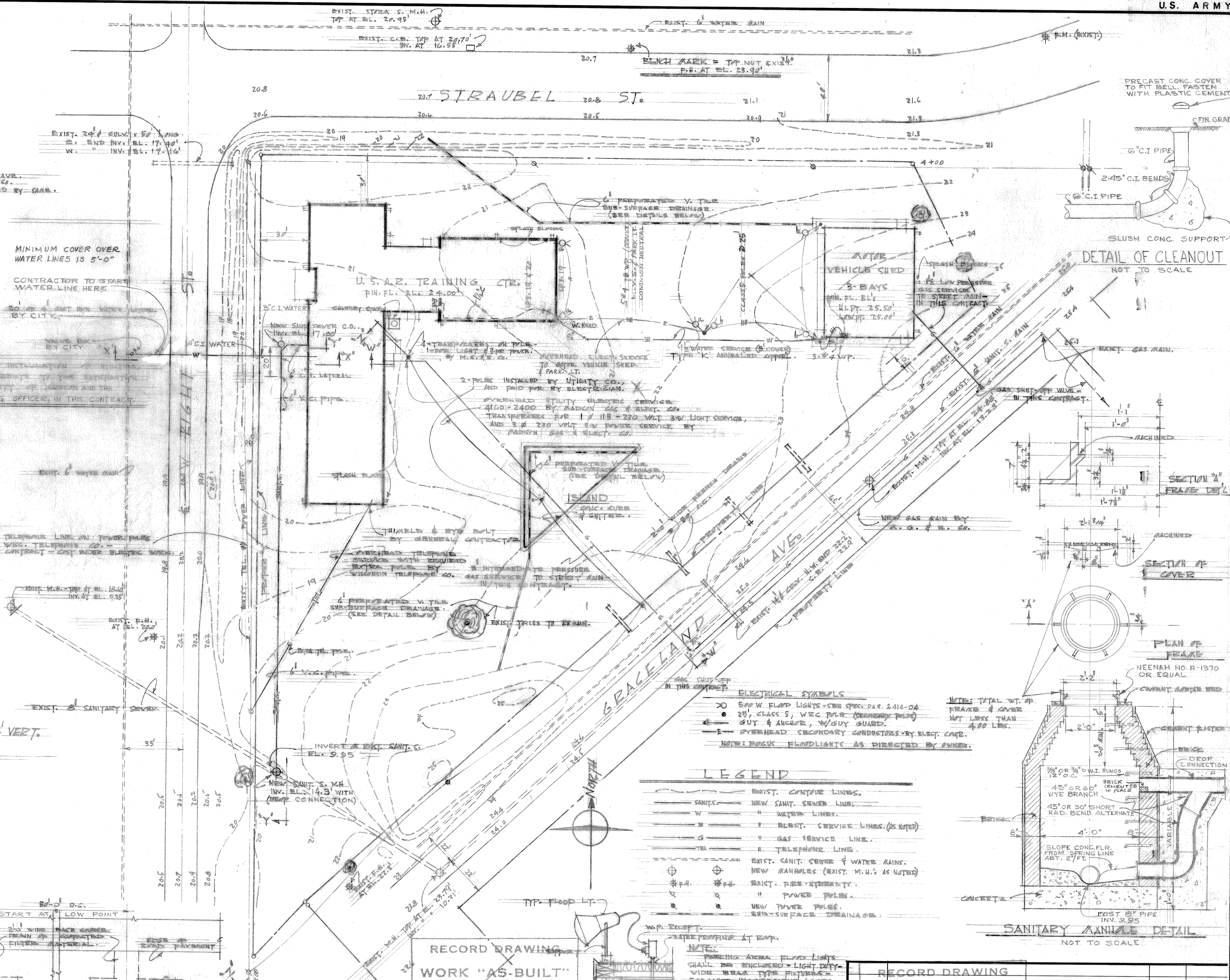
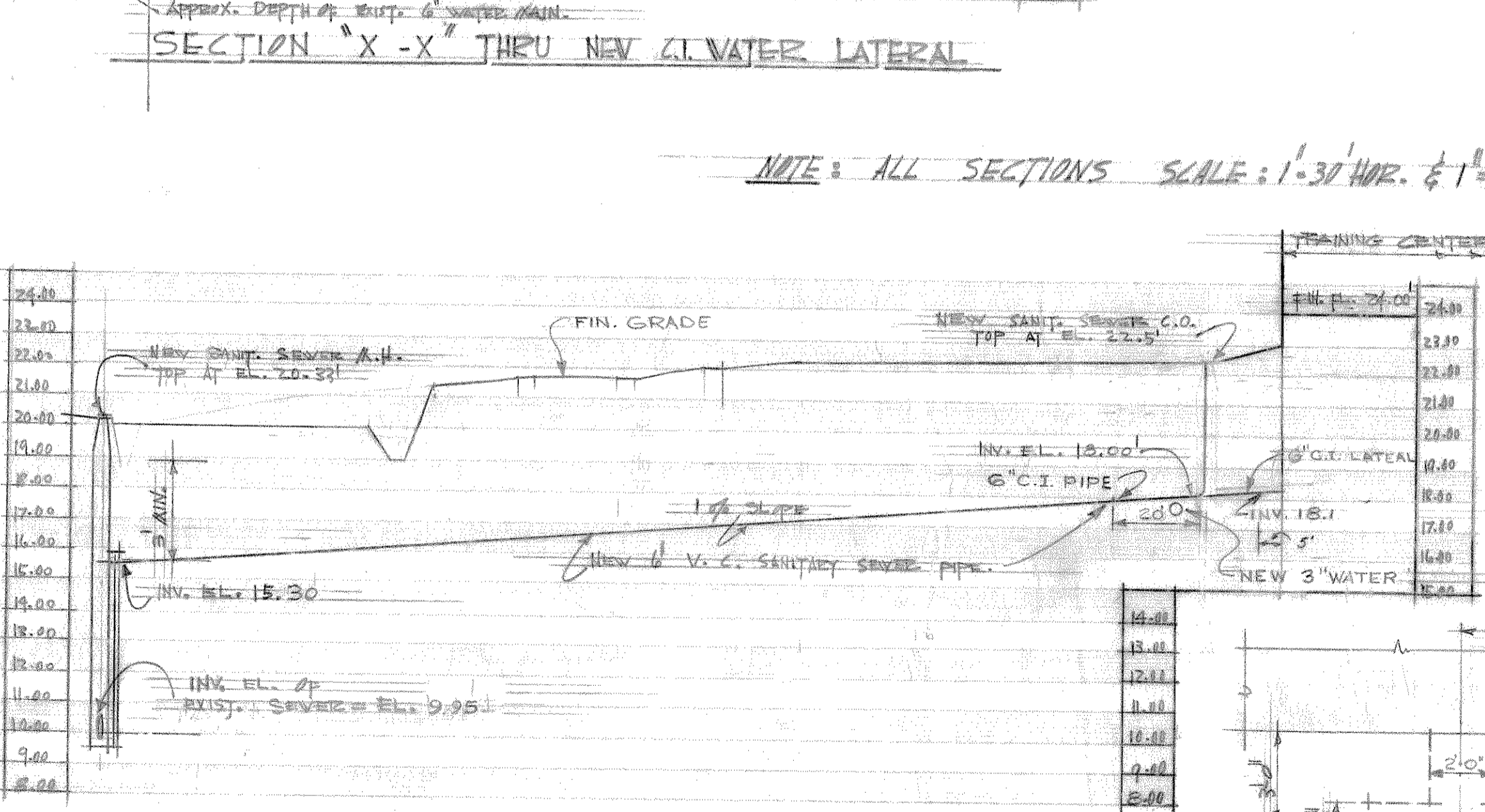
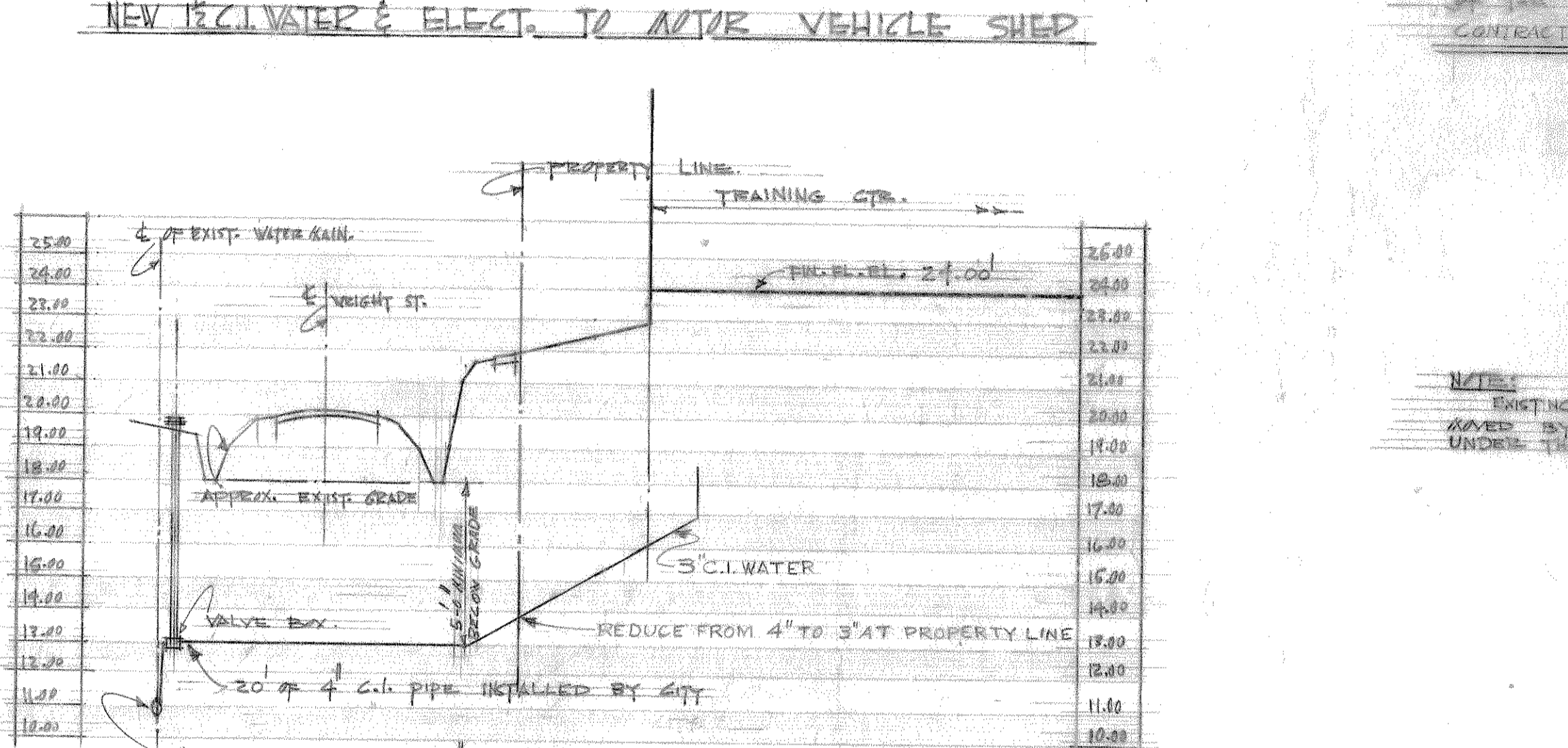
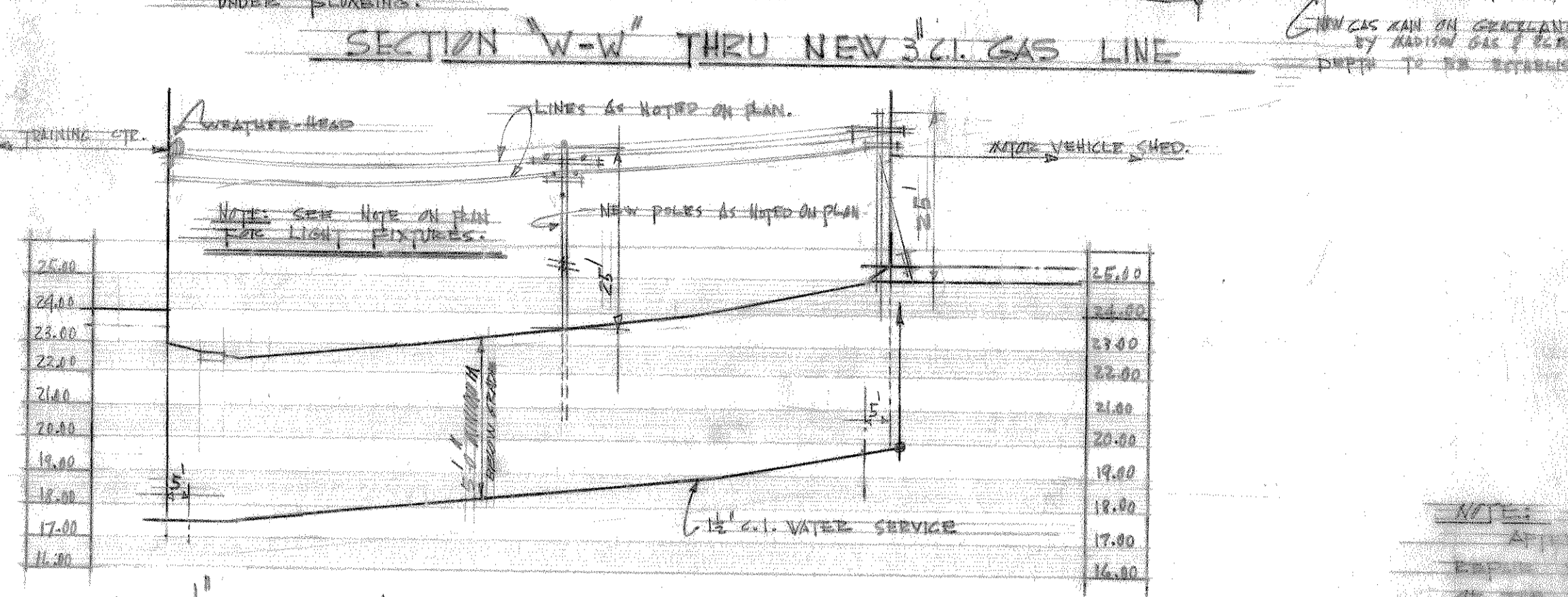
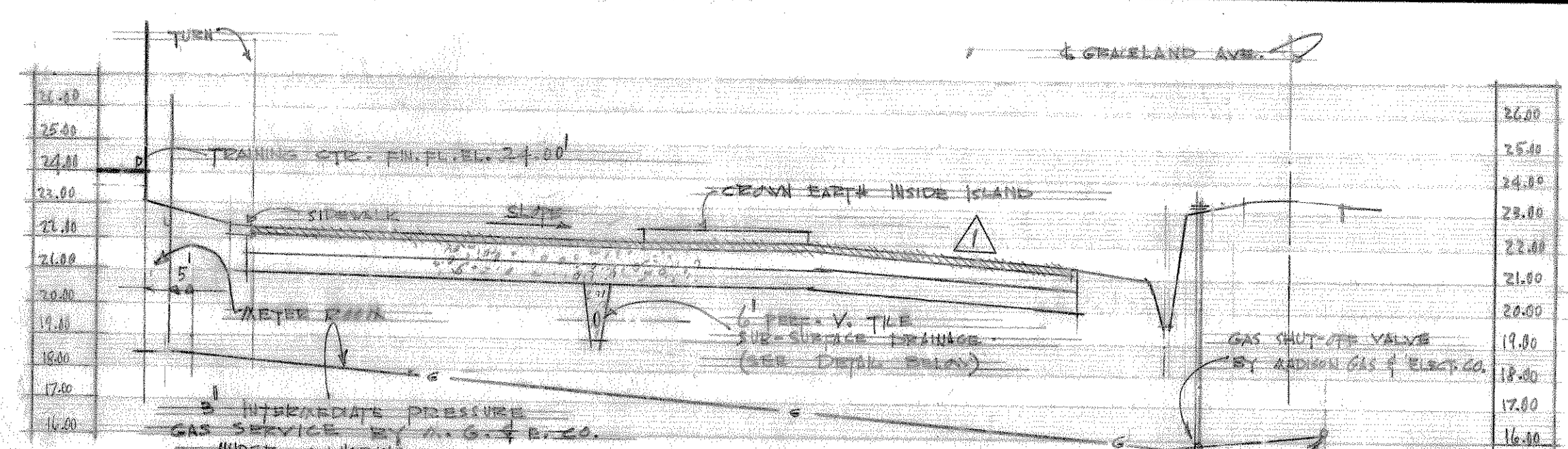

NOTE: ALL SECTIONS SCALE: 1"=30' HOR. & 1"=4' VERT.

PLAN OF PIPE SUBDRAIN
NOTE: WHERE LONGITUDINAL GRADE OF PAVEMENT IS $\geq 0.5\%$ USE PLAN SHOWN. IF LONGITUDINAL GRADE IS $< 0.5\%$ USE CONTINUOUS PERFORATED PIPE AND FILTER MATERIAL.

LEGEND
 ○ 500 W. FLOOD LIGHTS - SEE SPEC. PAR. 2.014-02
 ● 25' CLASS 5, W/C PIPE (CONCRETE) PER 12' SPACING
 — 1" OVERHEAD SECONDARY CONDUCTORS BY ELEC. CODE
 — 1" RIGID FLOODLIGHTS AS DIRECTED BY OWNER

RECORD DRAWING
WORK "AS-BUILT"

RECORD DRAWING		WORK "AS-BUILT"	
SYMBOL	DESCRIPTION	DATE	APPROVAL
	REVISIONS		
△	REVISED TO CONFORM WITH CONDITIONS "AS-BUILT"	JUL 1982	RFB
△	REVISED SECTIONS FOR 4000# W.C. BIT PAVEMENT	9-9-60 W.F.S.	
WEILER & STRANG & ASSOC. ARCHITECTS & ENGINEERS 810 UNIVERSITY BAY DRIVE MADISON, WISC.		CORPS OF ENGINEERS U.S. ARMY OFFICE OF THE DISTRICT ENGINEER CHICAGO DISTRICT CHICAGO, ILLINOIS	
DRAWN BY: [Signature] CHECKED BY: [Signature] SUBMITTED BY: [Signature] SUBMITTED BY: [Signature]		UNITED STATES ARMY RESERVE ARMY RESERVE TRAINING CENTER 2 - UNIT MADISON, WISCONSIN OUTSIDE UTILITIES & EXISTING GRADES APPROVAL RECOMMENDED: [Signature] DATE: 30 DEC 1999	
CHIEF DESIGN BRANCH CHIEF, ENGINEERING DIVISION		ASS'T CHIEF ENGINEERING DIVISION SCALE - AS NOTED ENG. NO. 11-032-10-12 DRAWING NUMBER SHEET 1 AS-BLT-71-08-130	

OPTIONAL NON-REINFORCED CONC. PAVING DETAILS

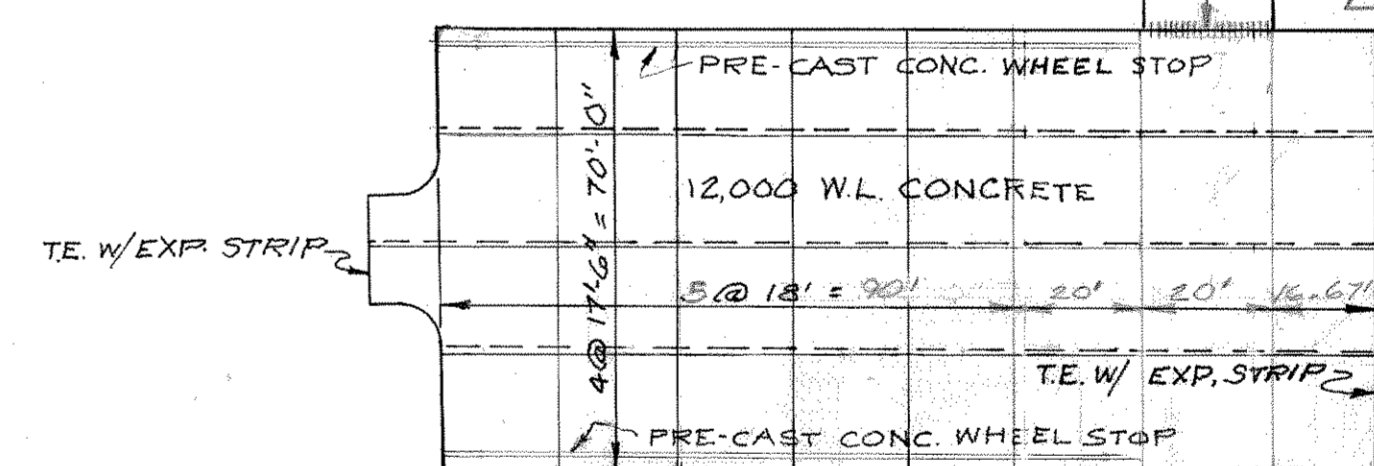
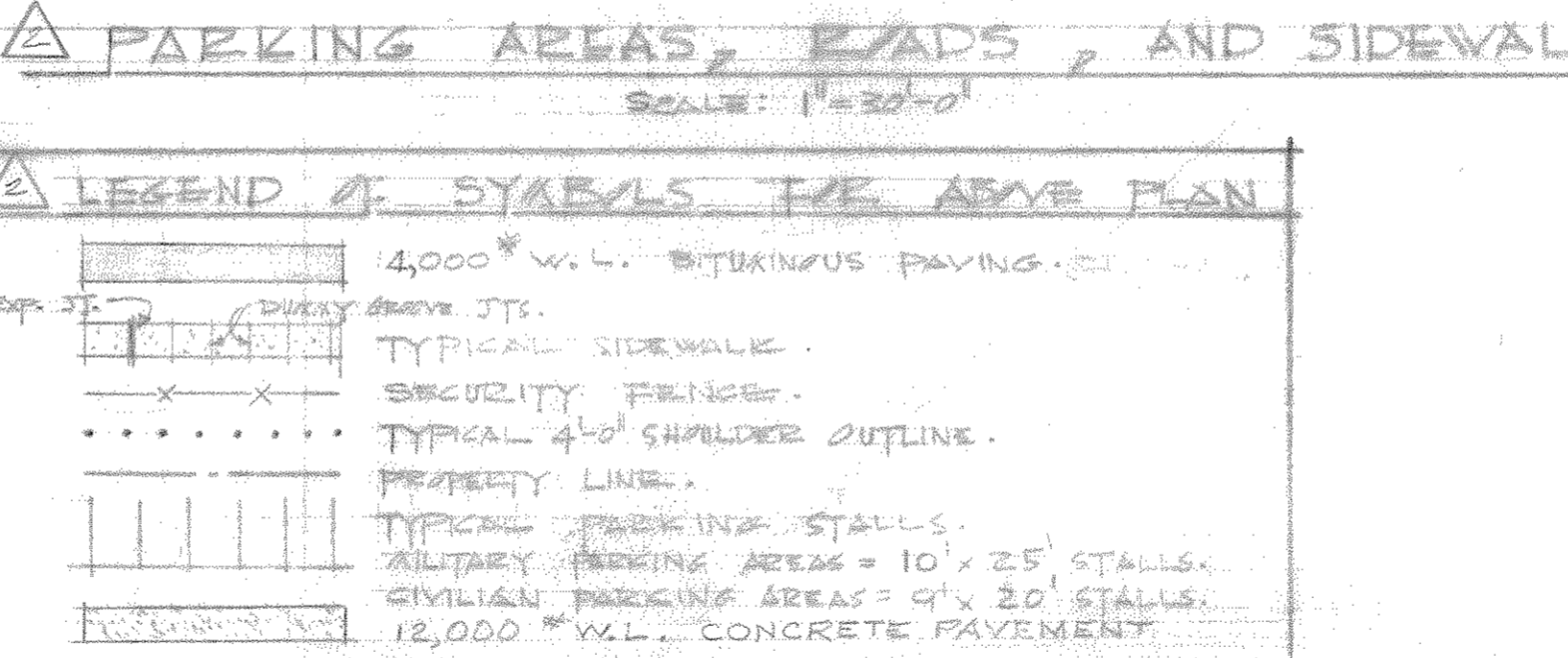
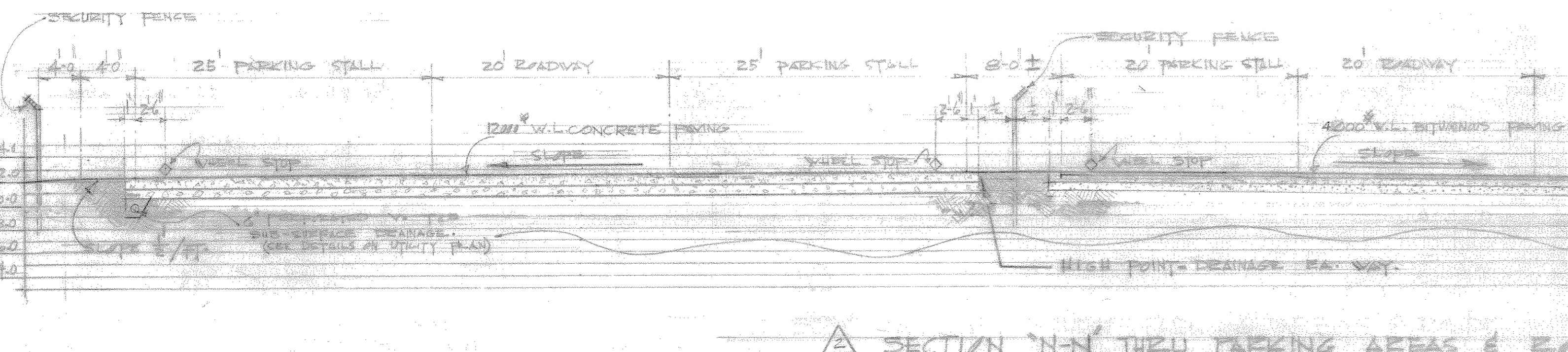
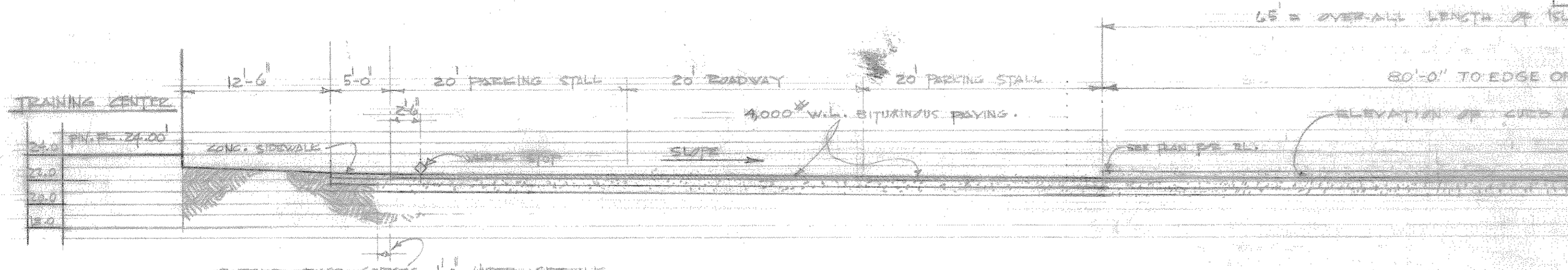
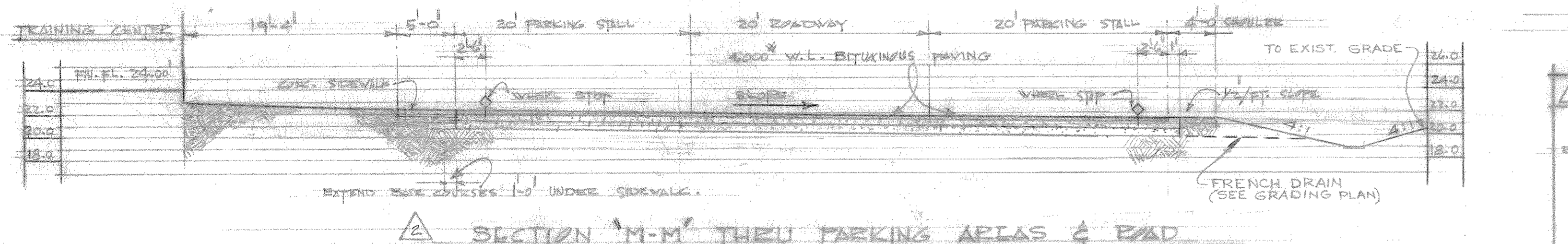
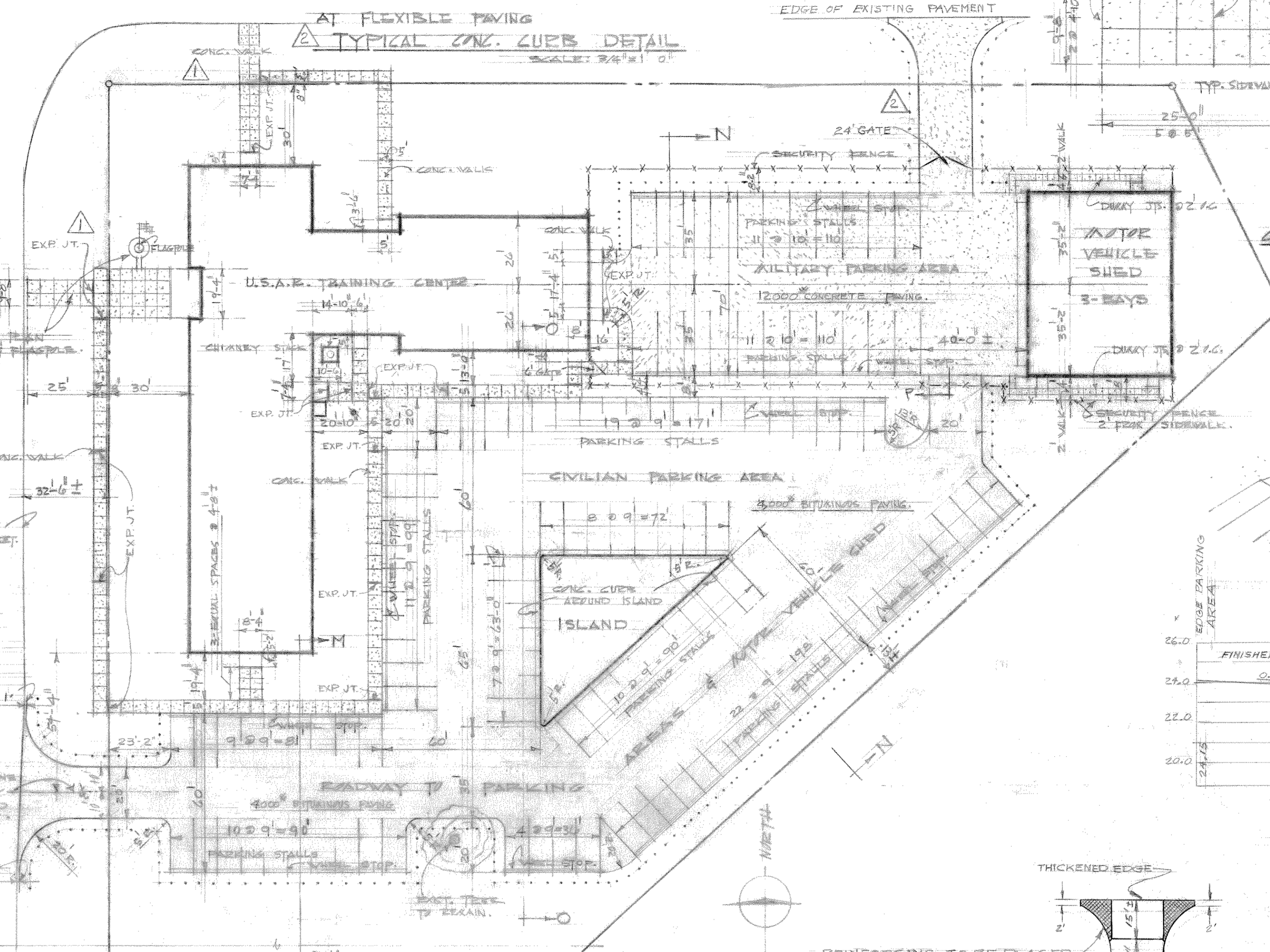
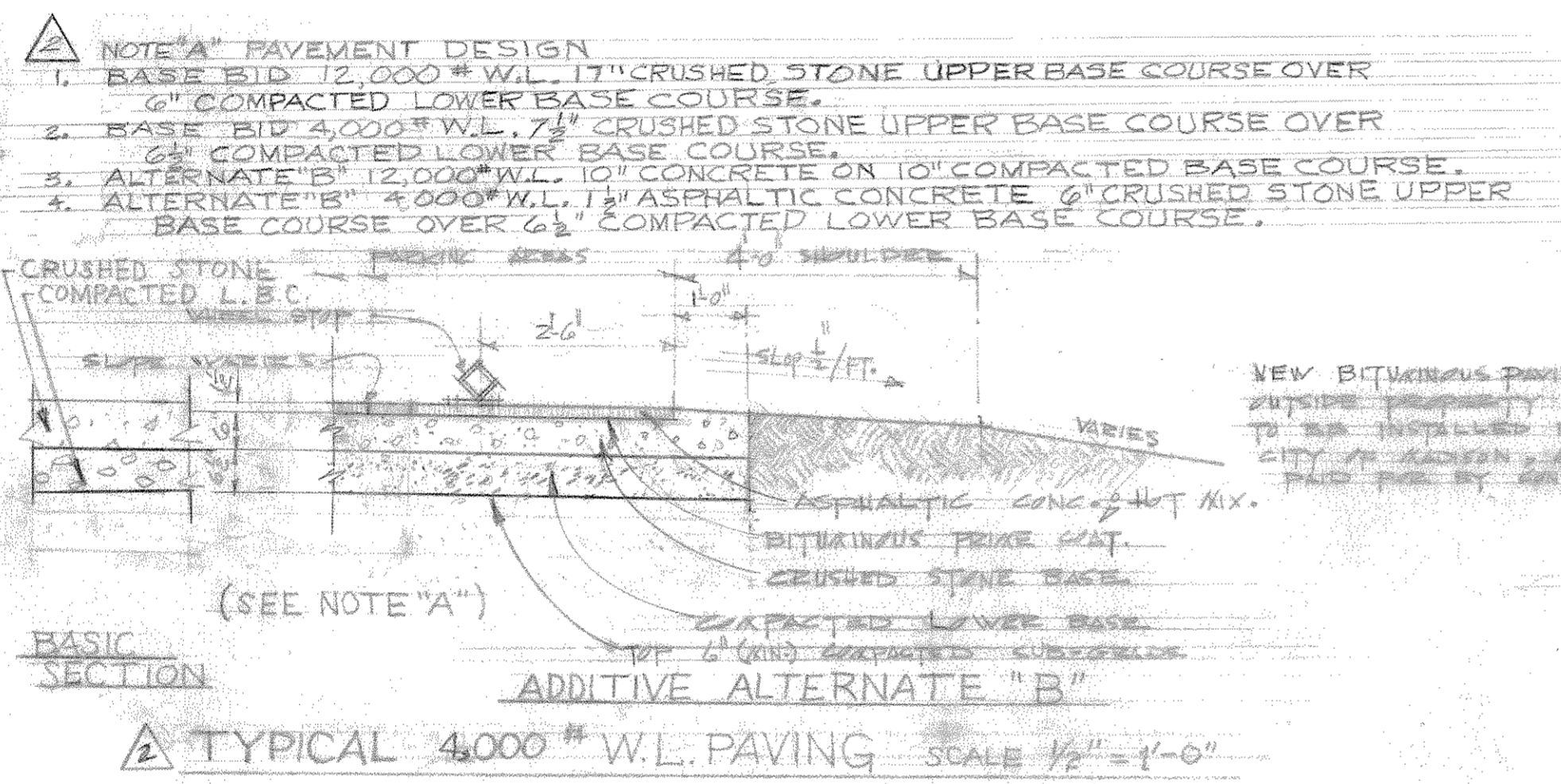
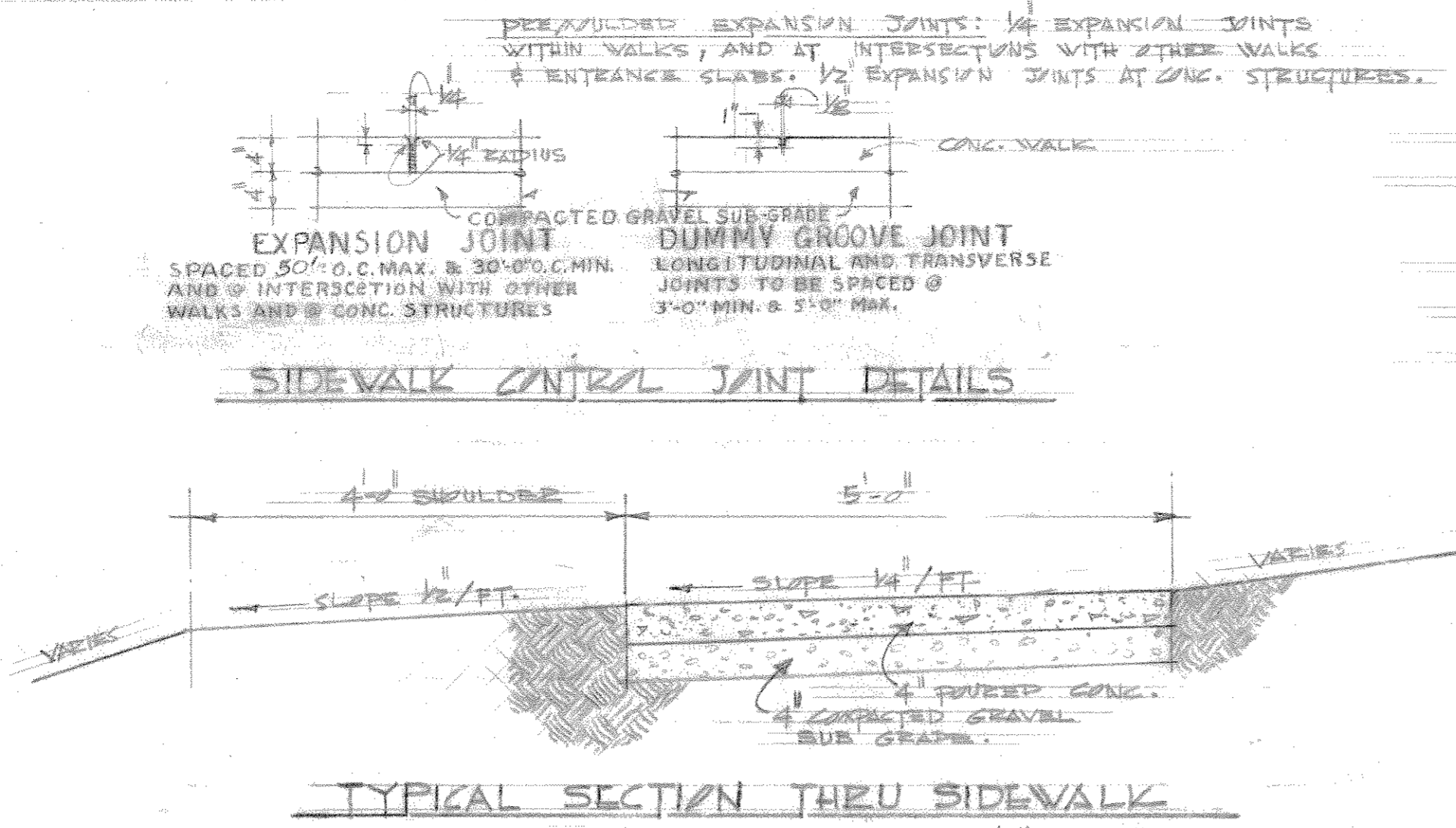
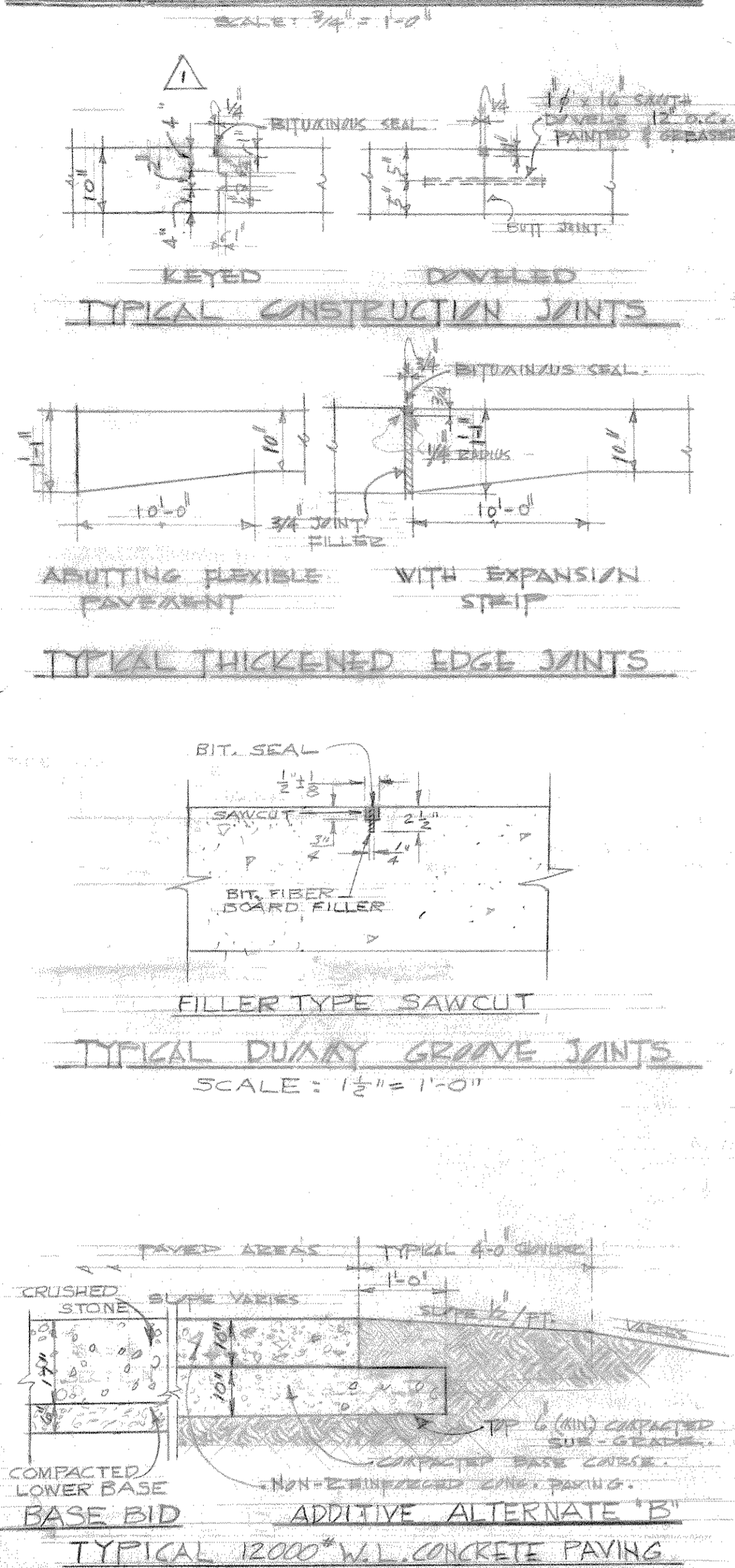

NON-REINFORCED CONCRETE PARKING AREAS & ROADS

SYMBOL	DESCRIPTION	REVISIONS	DATE	APPROVAL
△	REVISED TO CONFORM WITH CONDITIONS "AS-BUILT"		JUL 6 1962	RFB
△	REVISED BASE BID & ADDITIVE ALTERNATE "B" PAVEMENT ADDED ENTRANCE DRIVE DELETED PAVEMENT OPTIONS, REVISED SECTIONS & DETAILS ACCORDINGLY		2-2-60	W.F.B.
△	DELETED WALK AROUND N.W. CORNER OF PROPERTY AND EXTEND WALK TO STREET FROM W. DOOR ON N. SIDE OF BLDG. REVISED KEYED CONSTRUCTION JOINT.		4/25/60	W.F.

RECORD DRAWING
WORK "AS-BUILT"
JUL 25 1962
CHIEF CONSTRUCTION DIVISION

UNITED STATES ARMY RESERVE
ARMY RESERVE TRAINING CENTER
2 UNIT
MADISON, WISCONSIN
PARKING LOT, ROADS & WALKS

APPROVAL RECOMMENDED: DATE: 30 DEC 1959

CHIEF DESIGN BRANCH ASST CHIEF ENGINEERING DIVISION

APPROVED: SCALE-AS NOTED ENG. NO. 11-022-60-12
CHIEF, ENGINEERING DIVISION DRAWING NUMBER
SHEET | AS-BLT 11-14-18

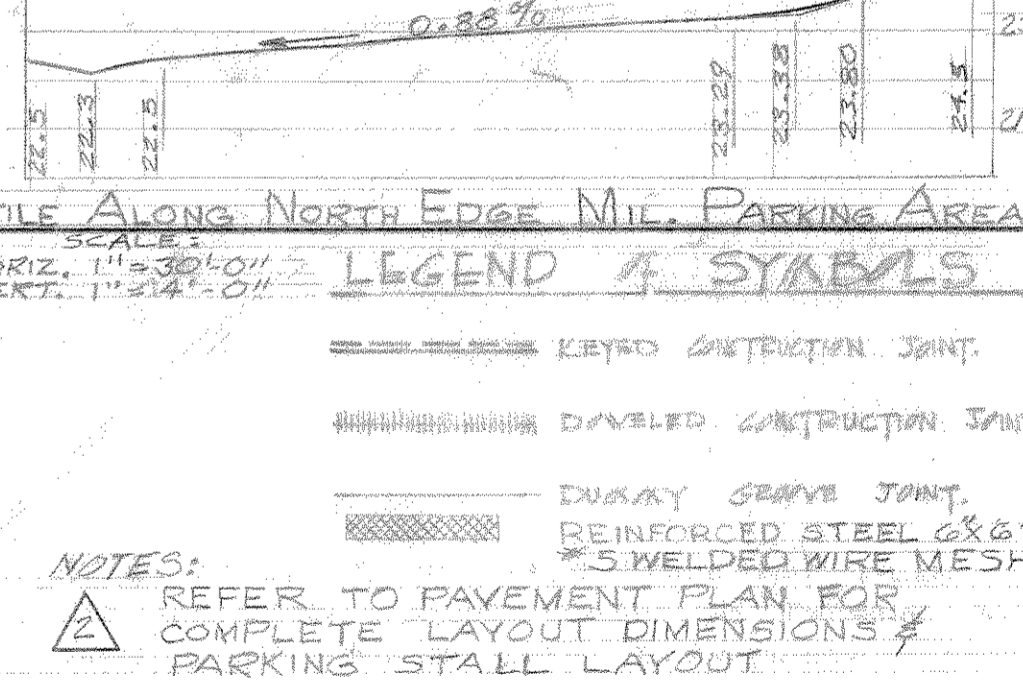
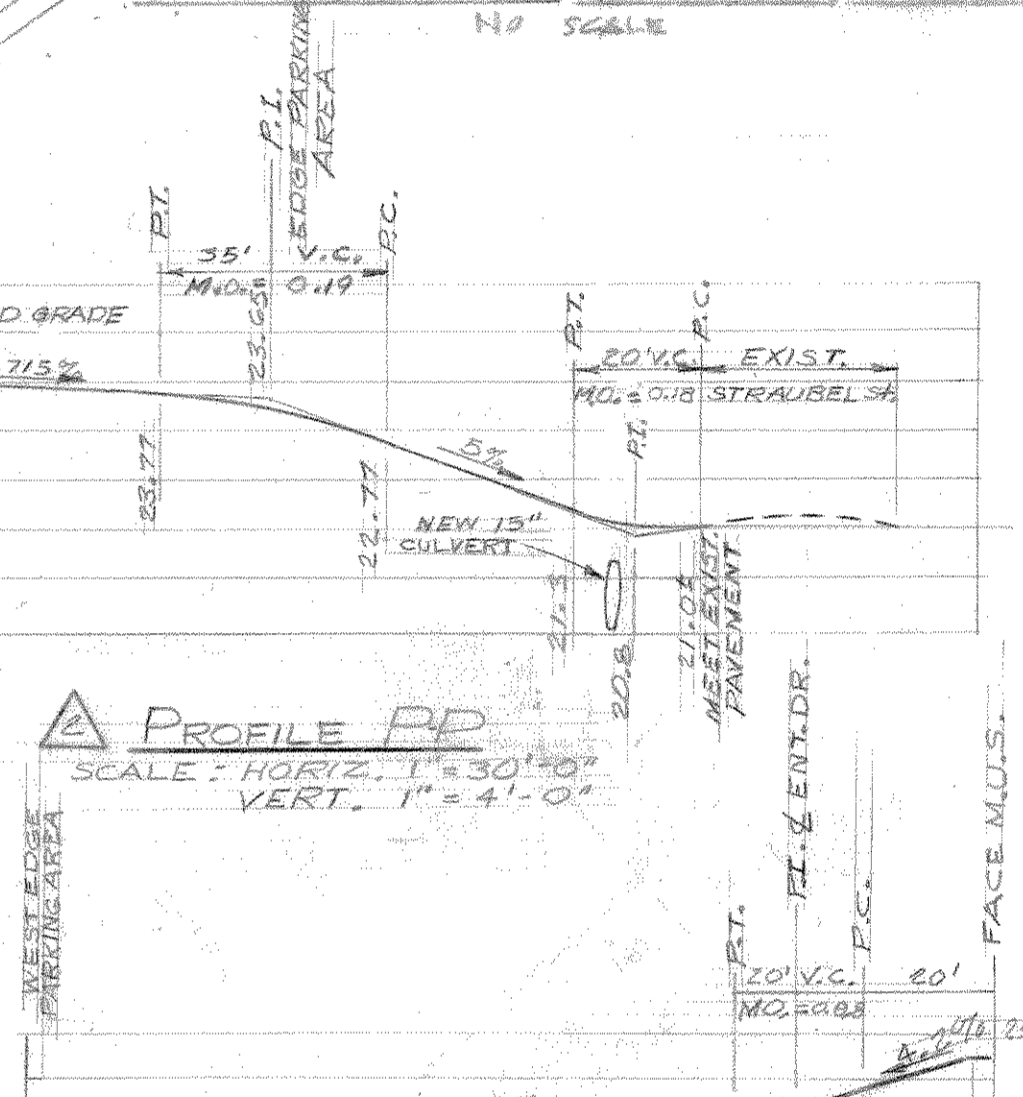
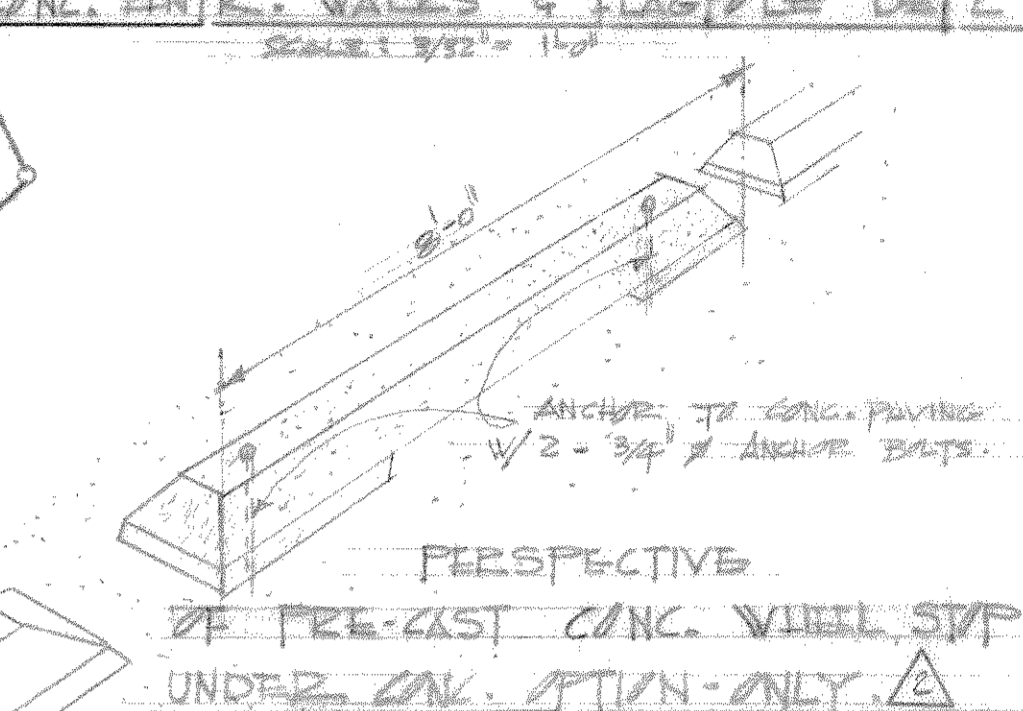
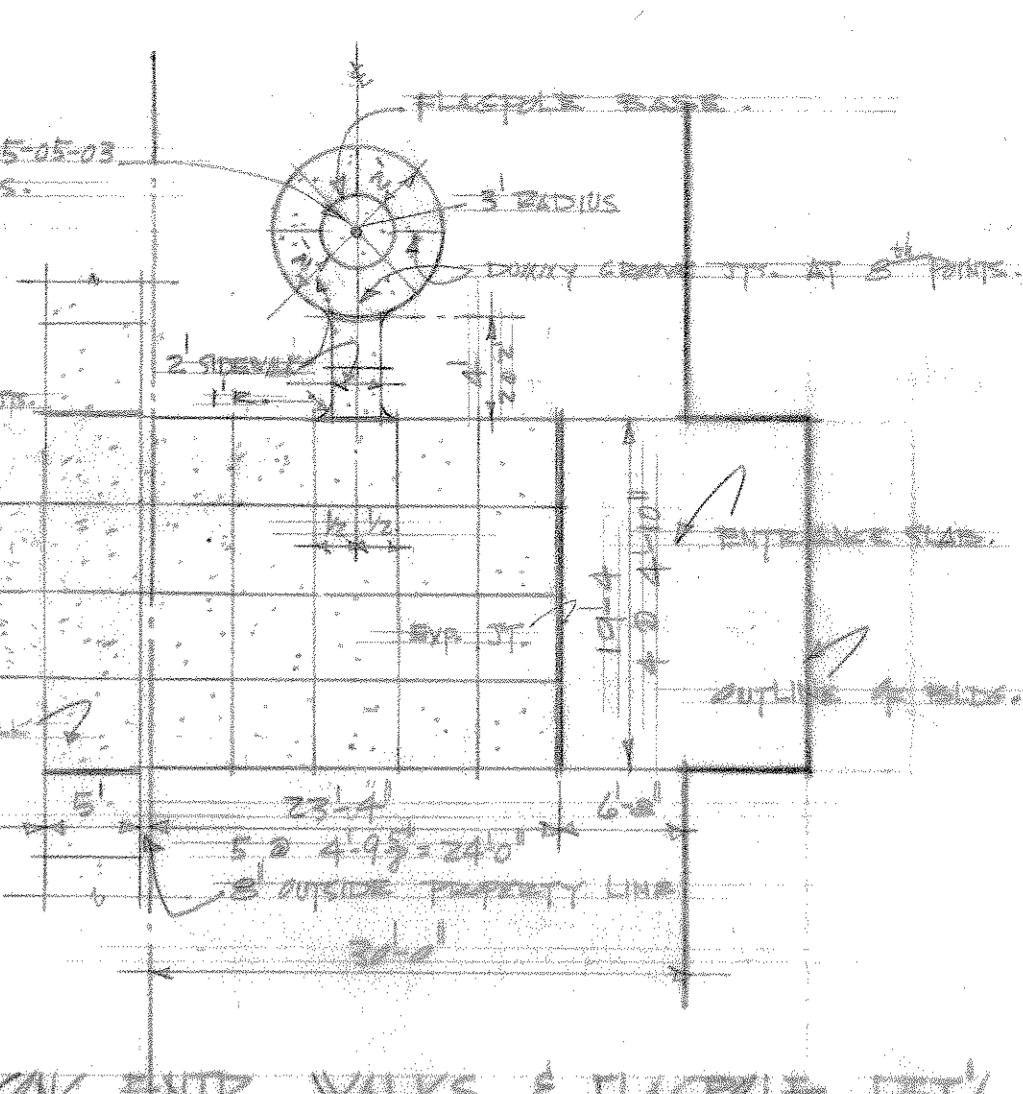

NOTE: BATHS INSIDE ISLAND TO BE GRADENED AT CENTER TO ALLOW FOR DRAINAGE TO EAST WAY. SEE DRAWING 11-0-115 FOR PLANNING.

FRENCH DRAIN SEE GRADING PLAN FOR LOCATION AND FOR DITCHES.

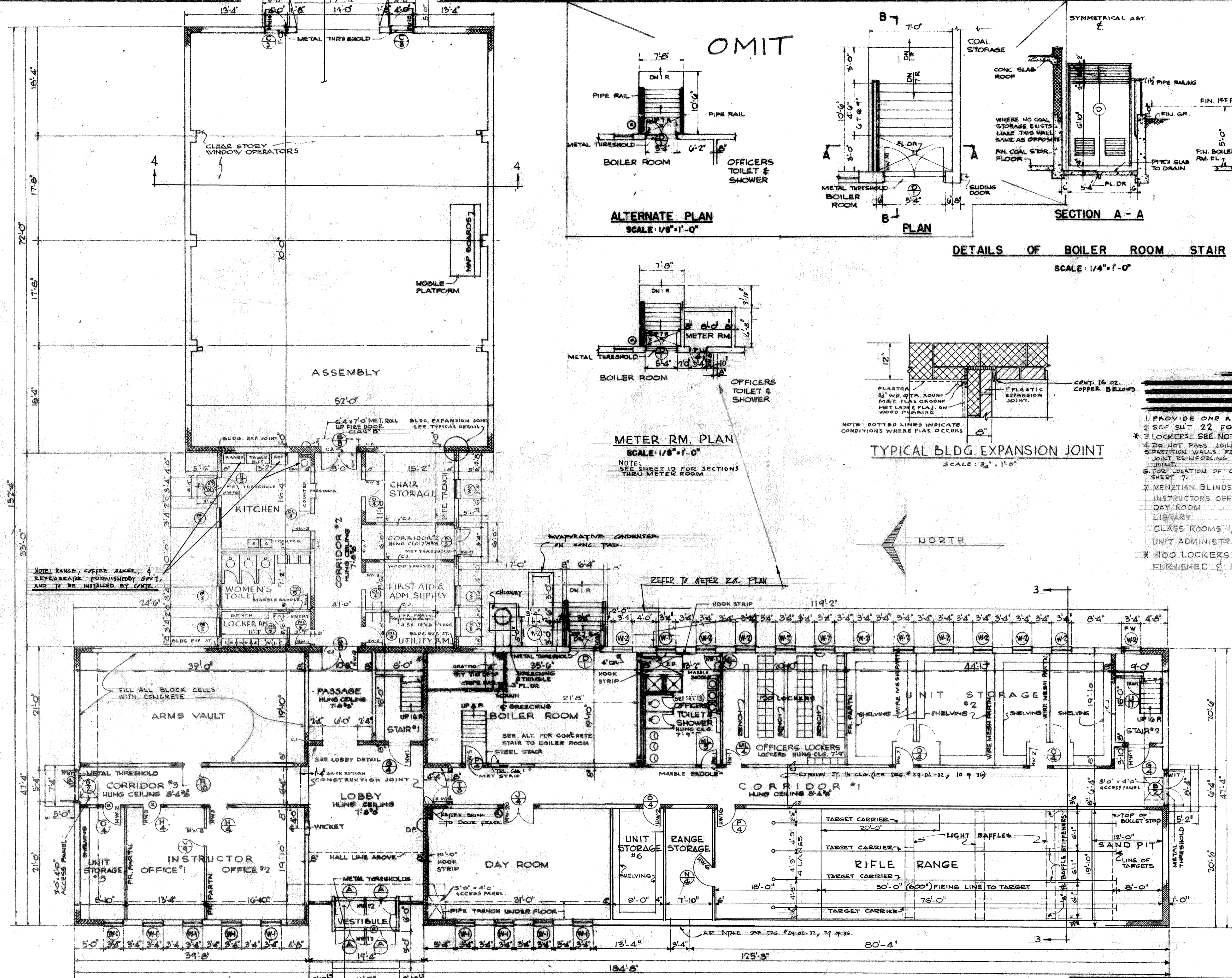

- NOTE**
1. PROVIDE ONE ROW OF JOINT REINF. OVER DOOR LINTEL.
 2. SEE SHIT 22 FOR CONSTRUCTION CONTROL JOINTS. DETAIL.
 3. LOCKERS: SEE NOTE BELOW.
 4. DO NOT PASS JOINT REINFORCING THRU CONTROL JOINTS.
 5. PARTITION WALLS RECEIVING PLASTER OR TILE FINISH SHALL HAVE JOINT REINFORCING IN EVERY 3RD JOINT - IN LIEU OF CONTROL JOINT.
 6. SHOW LOCATION OF CONTROL JOINTS IN CORRIDOR WALLS; SEE SHEET 7.
 7. VENETIAN BLINDS INSTALLED IN:
 - INSTRUCTORS OFFICE 1 & 2
 - DAY ROOM
 - LIBRARY
 - CLASS ROOMS 1, 2, 3, 4 & 5
 - UNIT ADMINISTRATION OFFICES 1 & 2
- * 400 LOCKERS TYPE I, SIZE 2 FURNISHED & INSTALLED

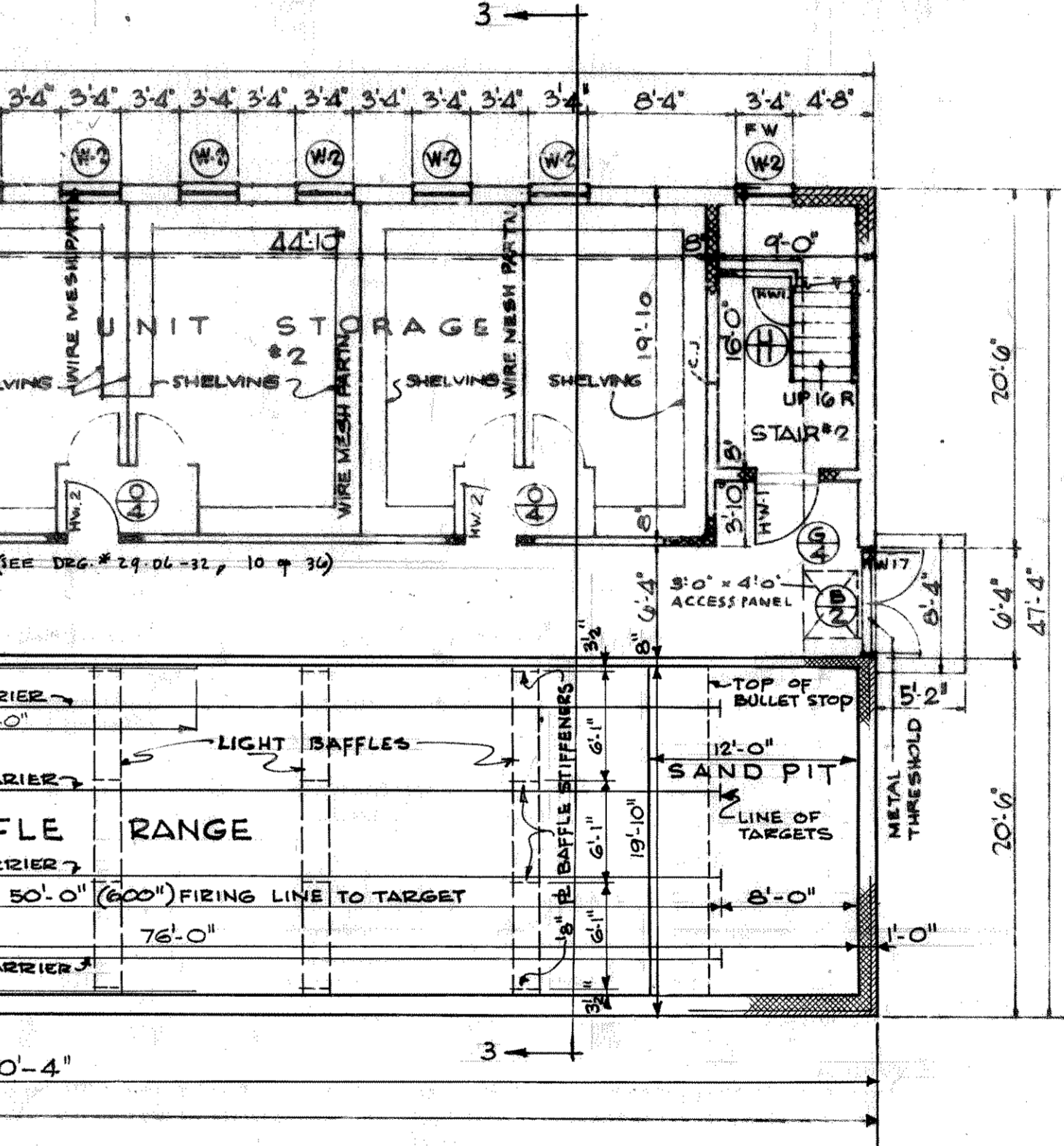
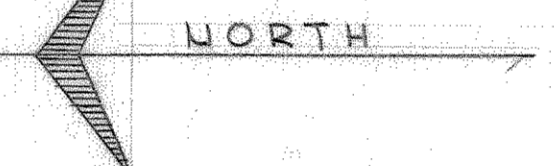

FIRST FLOOR PLAN
SCALE: 1/8" = 1'-0"

RECORD DRAWING
WORK "AS-BUILT"
JUL 25 1962
CHIEF CONSTRUCTION DIVISION

GROSS AREA SQ. FT.	GROSS CUBE CU. FT.
BUILDING COAL STOR. METER RM.	BUILDING COAL STOR. METER RM.
13,860	267,600

REVISED TO CONFORM WITH CONDITIONS "AS-BUILT" JUL 8 1962 RPE	
ADAPTED TO MADISON, WISC. SITE BY WEILER & STRANG FOR CHICAGO DISTRICT. 30 DEC 59	
SYMBOL	DESCRIPTION
REVISIONS	
REISNER & URBAN ARCHITECTS - ENGINEERS NEW YORK, N. Y.	
DEPARTMENT OF THE ARMY OFFICE OF THE CHIEF OF ENGINEERS MILITARY CONSTRUCTION - ENGINEERING DIVISION Washington, D. C.	
ORGANIZED RESERVE CORPS ARMORY - 2 UNIT (EXPANSIBLE 2 TO 3, 4) WITHOUT BASEMENT FIRST FLOOR PLAN	
DATE: 28 FEBRUARY 62	SCALE: AS NOTED SPEC. NO. 1-032-00-12
AS-BLT 29-06-32	SHEET 2 OF 36

W1037-0009 2020 (11)

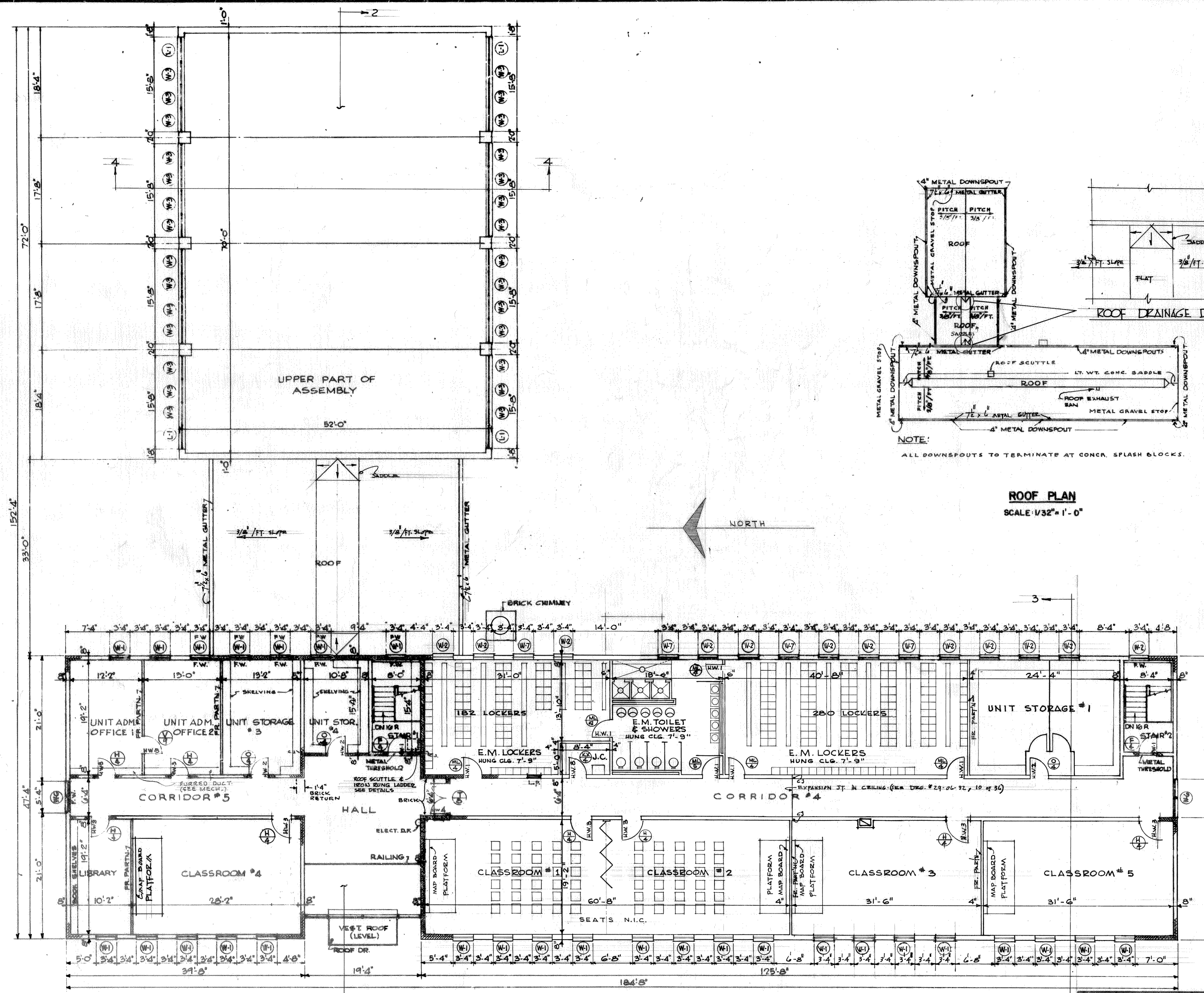

SECOND FLOOR PLAN
SCALE: 1/8" = 1'-0"

FOR CONTROL JOINT LOCATIONS IN CORRIDOR WALLS, SEE SHEET 7.

RECORD DRAWING
WORK "AS-BUILT"
JUL 25 1962
CHIEF CONSTRUCTION DIVISION

REVISIONS	DATE	APPROVAL
REVISED TO CONFORM WITH CONDITIONS "AS-BUILT"	JUL 8 1962	[Signature]
ADAPTED TO MADISON, WISC. SITE BY WEILER & STRANG FOR CHICAGO DISTRICT.	20 DEC 53	[Signature]
REVISIONS		
REISNER & URBANH ARCHITECTS - ENGINEERS NEW YORK, N. Y.		DEPARTMENT OF THE ARMY OFFICE OF THE CHIEF OF ENGINEERS MILITARY CONSTRUCTION - ENGINEERING DIVISION WASHINGTON, D. C.
ORGANIZED RESERVE CORPS ARMORY - 2 UNIT (EXPANSIBLE - 2 TO 3, 4) WITHOUT BASEMENT SECOND FLOOR & ROOF PLANS		
DRAWN BY: W. G.	DATE: 28 FEBRUARY 52	
TRACED BY: W. G.	SCALE: AS NOTED	
CHECKED BY: C. B.	DRAWING NUMBER: AS-BLT 29-06-32	
SUBMITTED BY: REISNER & URBANH		DATE: 28 FEBRUARY 52
APPROVED FOR:		SCALE: AS NOTED
DATE:		SHEET 3 OF 36

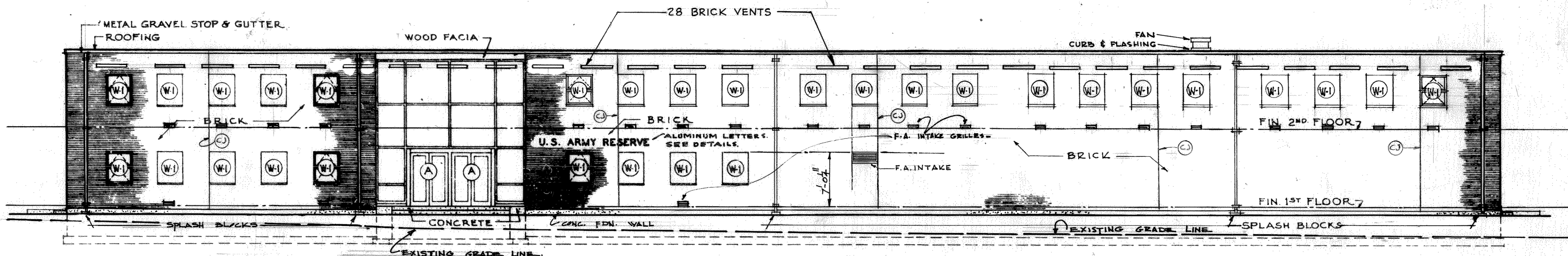

ELEVATION A-A

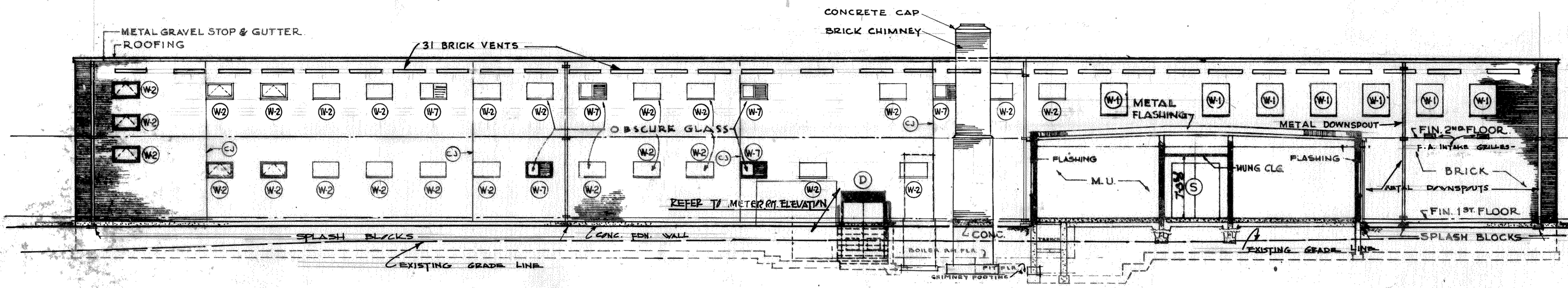

ELEVATION B-B

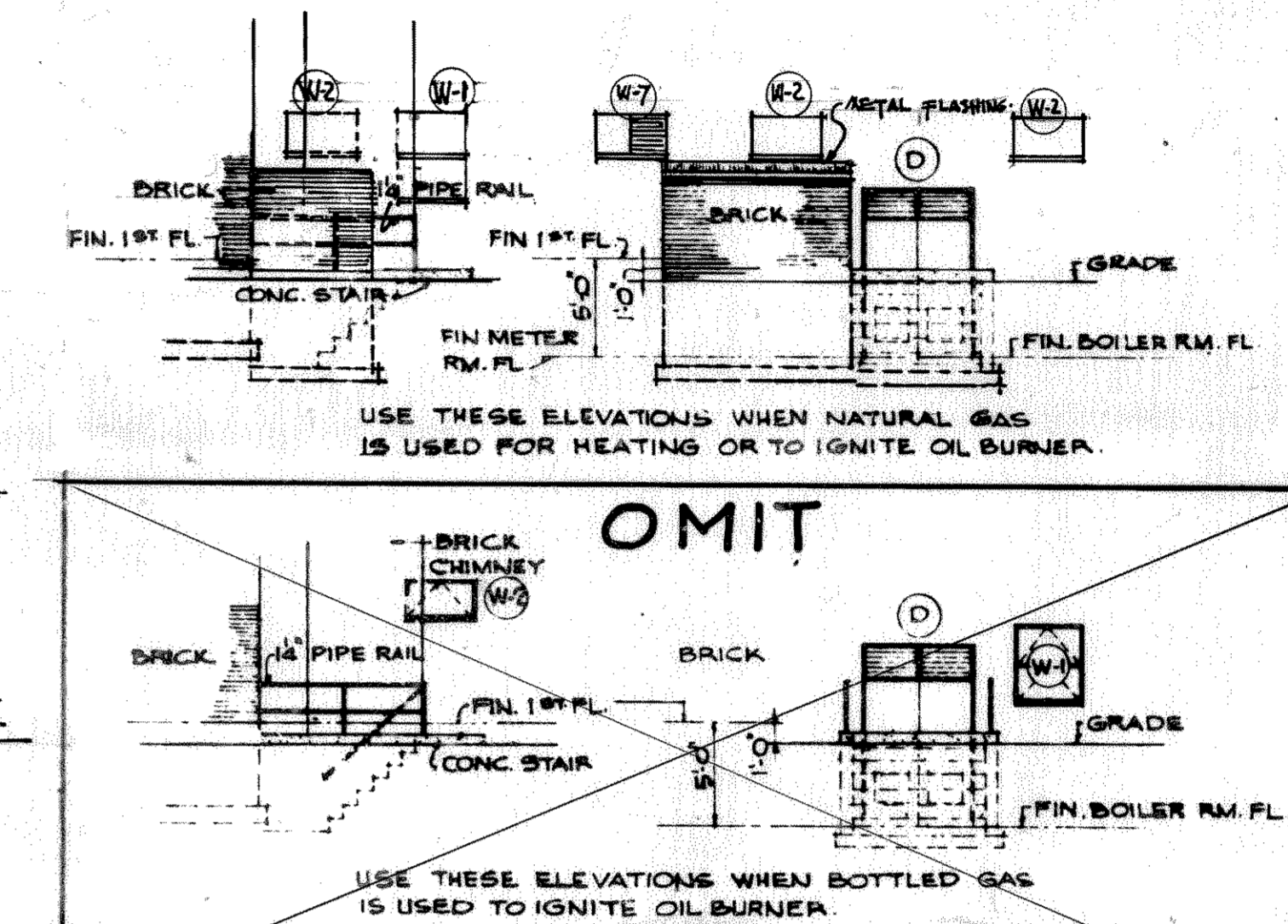

METER ROOM ELEVATIONS

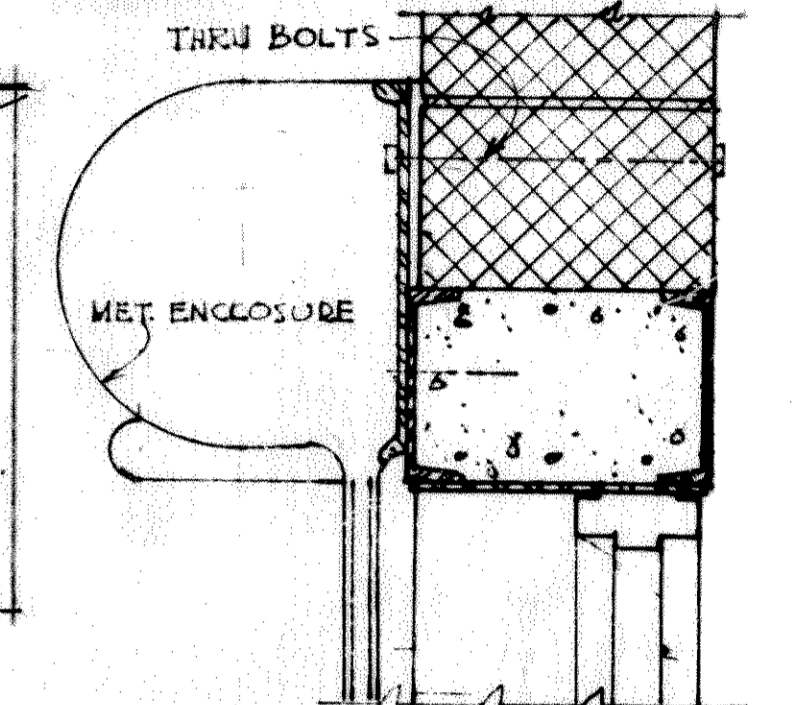

HEAD

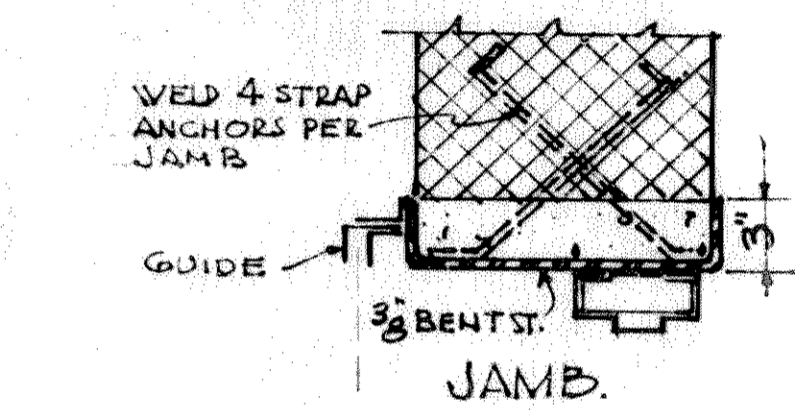

1/2" SCALE DETAIL OF ROLLING STEEL SHUTTER

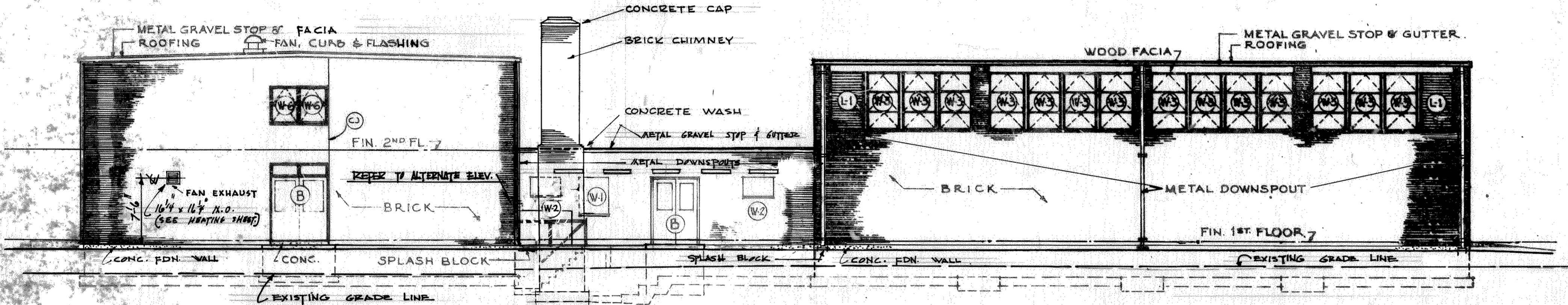

ELEVATION C-C

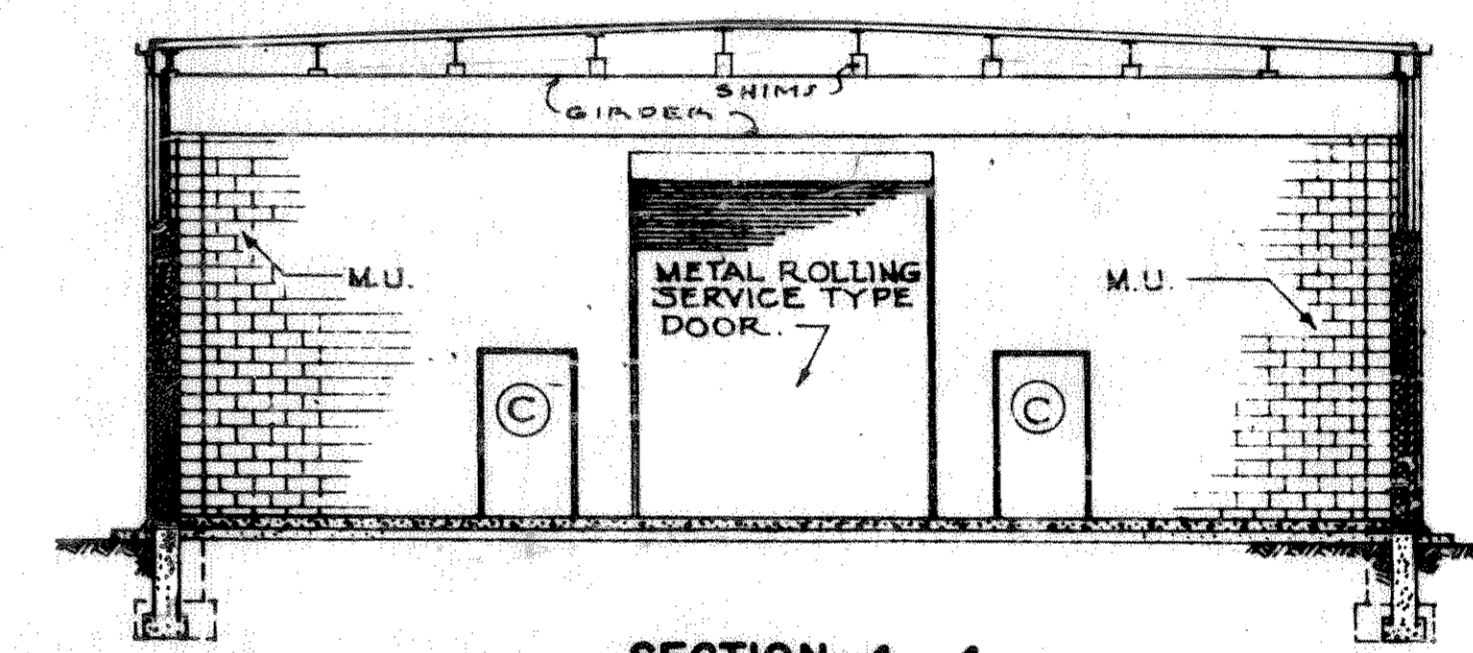

SECTION 4-4

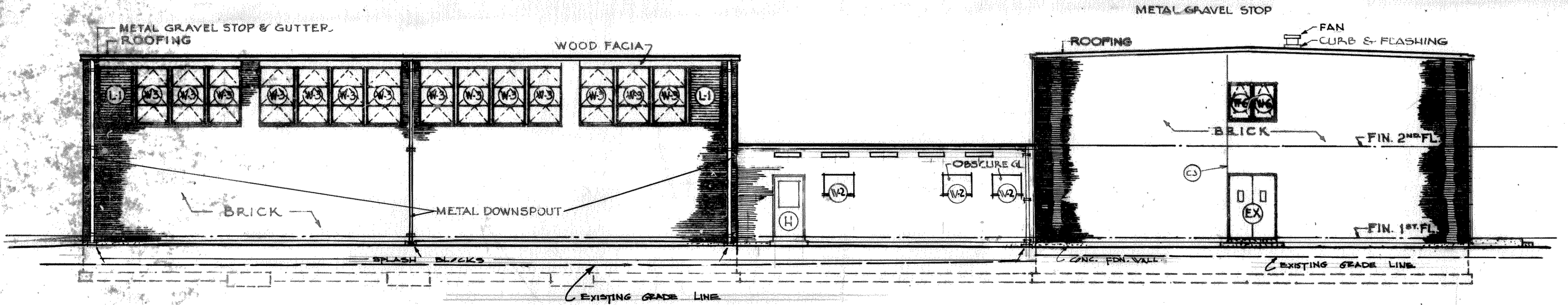

ELEVATION D-D

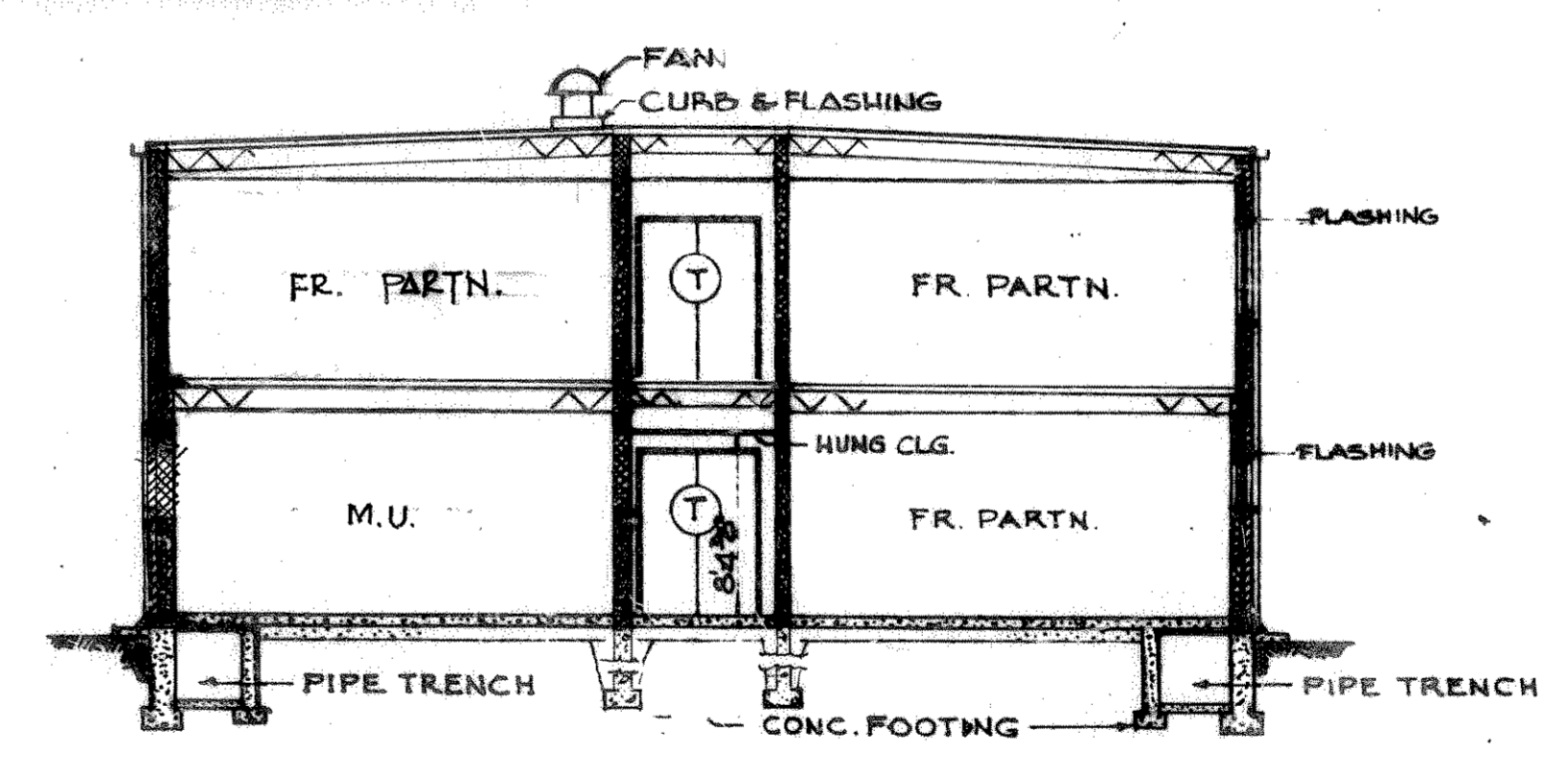

SECTION 3-3

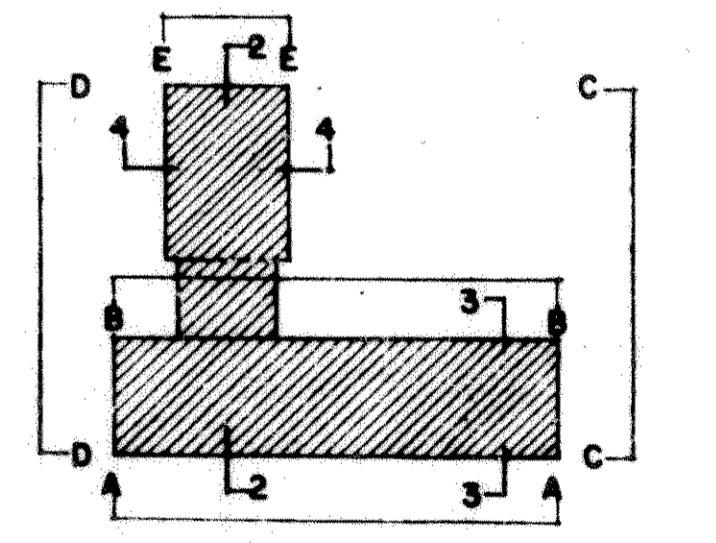

KEY PLAN

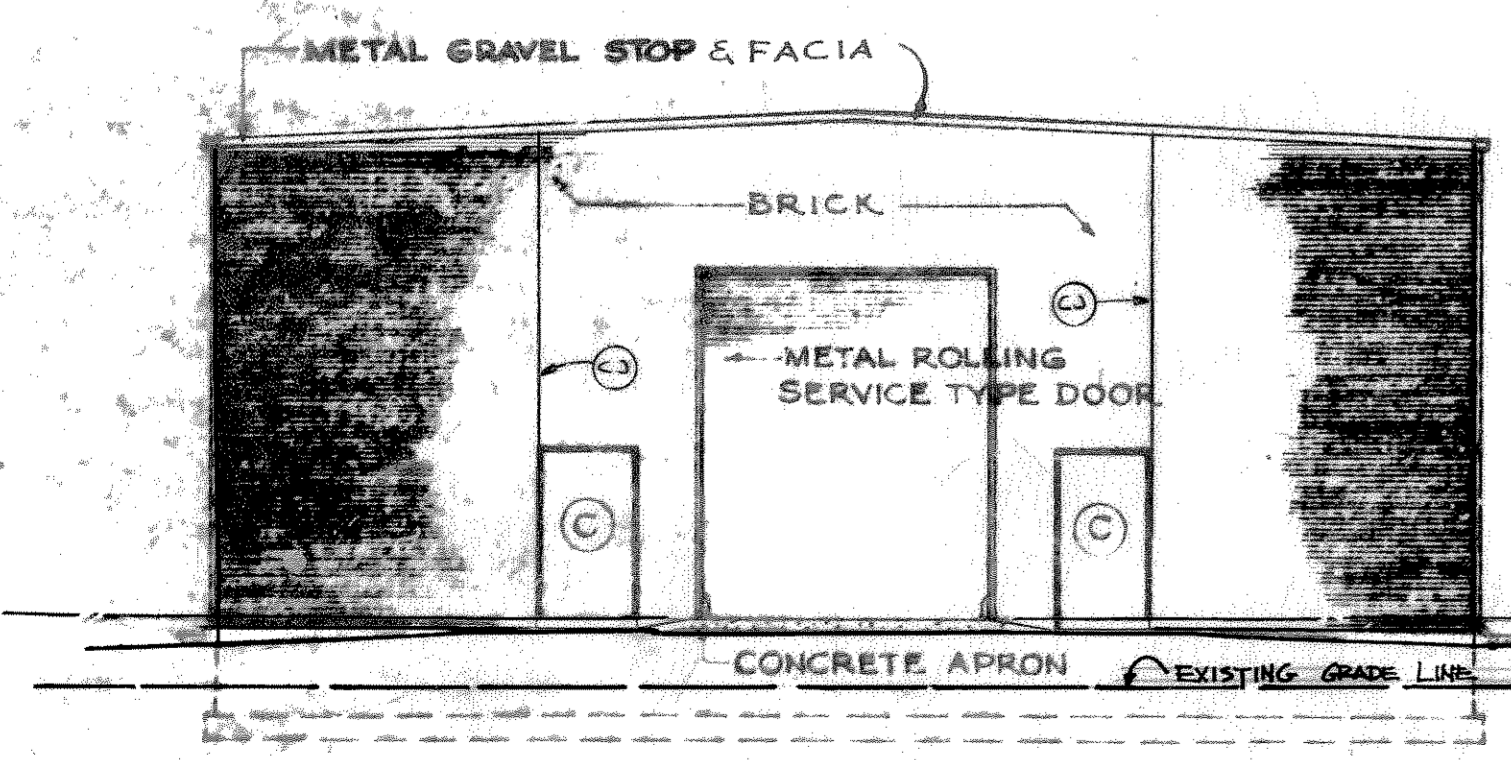

ELEVATION E-E

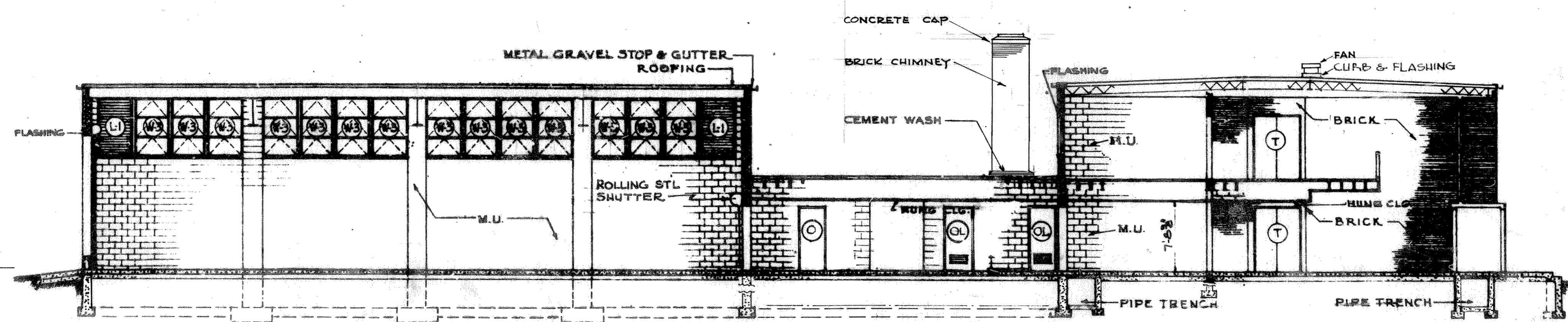

SECTION 2-2

RECORD DRAWING
 WORK "AS-BUILT"
 DATE: 28 FEBRUARY 62

REVISED TO CONFORM WITH CONDITIONS "AS-BUILT"	JUL 8 1962	RFB								
ADAPTED TO MADISON, WISC. SITE BY WEILER & STRANG FOR CHICAGO DISTRICT.	30 DEC 51	WEL								
<table border="1"> <thead> <tr> <th>SYMBOL</th> <th>DESCRIPTION</th> <th>DATE</th> <th>APPROVAL</th> </tr> </thead> <tbody> <tr> <td></td> <td></td> <td></td> <td></td> </tr> </tbody> </table>			SYMBOL	DESCRIPTION	DATE	APPROVAL				
SYMBOL	DESCRIPTION	DATE	APPROVAL							
REISNER & URBAN ARCHITECTS - ENGINEERS NEW YORK, N. Y.		DEPARTMENT OF THE ARMY OFFICE OF THE CHIEF OF ENGINEERS MILITARY CONSTRUCTION - ENGINEERING DIVISION WASHINGTON, D. C.								
ORGANIZED RESERVE CORPS ARMORY 2 UNIT (EXPANSIBLE 2 TO 3, 4) WITHOUT BASEMENT ELEVATIONS & SECTIONS, BRICK										
DRAWN BY: C. S. B.	DATE: 28 FEBRUARY 62									
TRACED BY: C. S. B.	SCALE: 1/8" = 1'-0"									
CHECKED BY: C. B.	SPEC. NO. 11-072-60-12									
SUBMITTED BY: <i>Reisner & Urban</i> APPROVED FOR: <i>Chief Construction Division</i>		DRAWING NUMBER: AS-BLT 28-08-32 SHEET 5 OF 36								

93

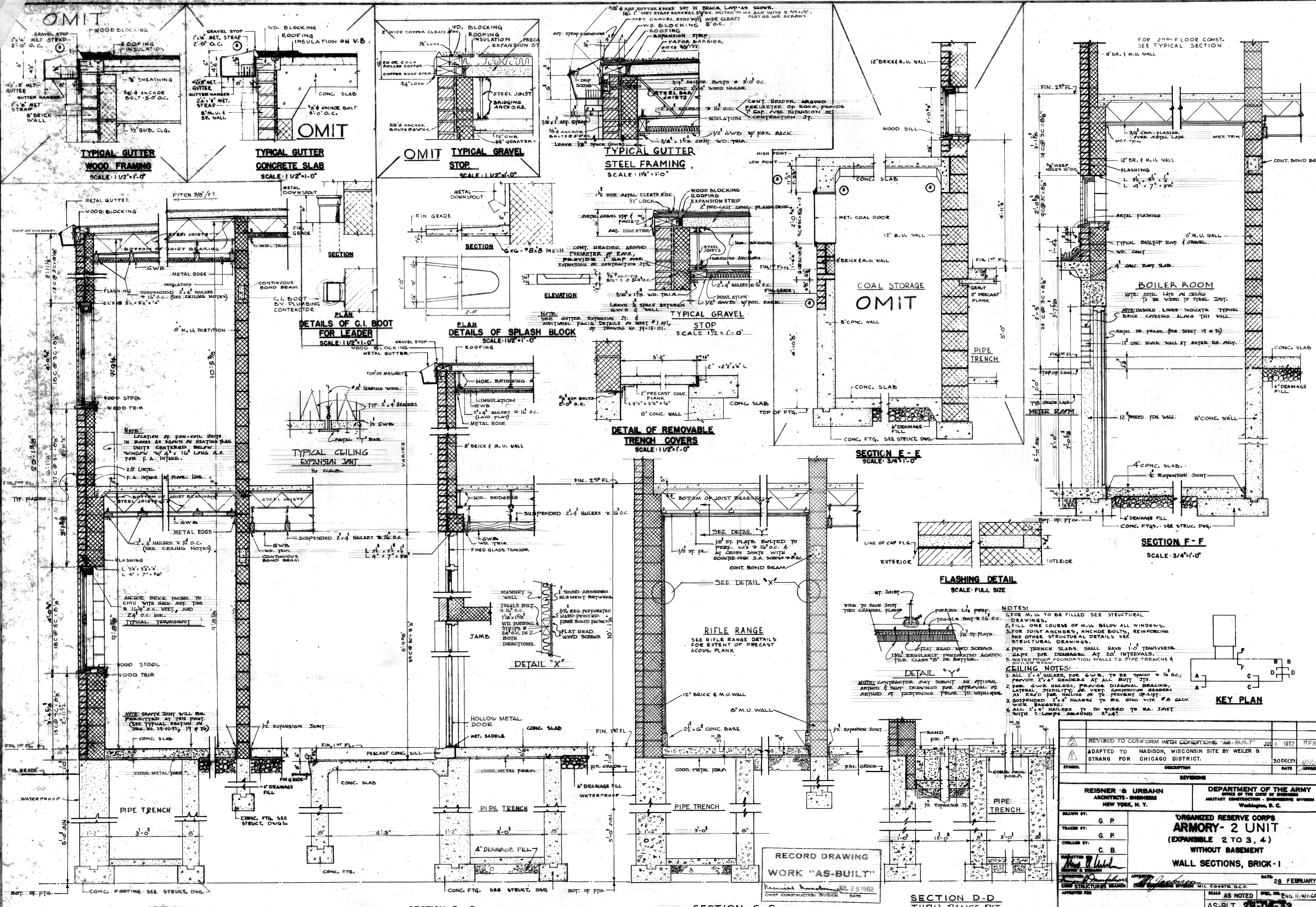

TYPICAL GUTTER WOOD FRAMING SCALE: 1/2" = 1'-0"

TYPICAL GUTTER CONCRETE SLAB SCALE: 1/2" = 1'-0"

OMIT TYPICAL GRAVEL STOP SCALE: 1/2" = 1'-0"

TYPICAL GUTTER STEEL FRAMING SCALE: 1/2" = 1'-0"

DETAILS OF C.I. BOOT FOR LEADER SCALE: 1/2" = 1'-0"

PLAN DETAILS OF SPLASH BLOCK SCALE: 1/2" = 1'-0"

TYPICAL GRAVEL STOP SCALE: 1/2" = 1'-0"

DETAIL OF REMOVABLE TRENCH COVERS SCALE: 1/2" = 1'-0"

SECTION E-E SCALE: 3/4" = 1'-0"

SECTION F-F SCALE: 3/4" = 1'-0"

FLASHING DETAIL SCALE: FULL SIZE

RIFLE RANGE SEE RIFLE RANGE DETAILS FOR EXTENT OF PRECAST CONCR. PLANK

RECORD DRAWING WORK "AS-BUILT"

SECTION D-D THRU RANGE PIT SCALE: 3/4" = 1'-0"

SECTION A-A SCALE: 3/4" = 1'-0"

SECTION B-B SCALE: 3/4" = 1'-0"

SECTION C-C SCALE: 3/4" = 1'-0"

REVISED TO CONFORM WITH CONDITIONS "AS-BUILT" JUL 6 1962 RFB		ADAPTED TO MADISON, WISCONSIN SITE BY WEILER & STRANG FOR CHICAGO DISTRICT. 30 DEC 59	
REISNER & URBAN ARCHITECTS - ENGINEERS NEW YORK, N. Y.		DEPARTMENT OF THE ARMY MILITARY CONSTRUCTION - ENGINEERING DIVISION Washington, D. C.	
DRAWN BY: G. P.		CHECKED BY: C. B.	
TRACED BY: G. P.		DATE: 28 FEBRUARY 62	
SUBMITTED BY: [Signature]		SCALE AS NOTED	
APPROVED FOR: [Signature]		SPEC. NO. ENG. 11-921-60-12	
DATE: 28 FEBRUARY 62		AS-BLT 28-06-32	
DATE: 28 FEBRUARY 62		SHEET 10 OF 36	

KEY PLAN

NOTES:

1. FOR M.U. TO BE FILLED SEE STRUCTURAL DRAWINGS.
2. FILL ONE COURSE OF M.U. BELOW ALL WINDOWS.
3. FOR JOIST ANCHORS, ANCHOR BOLTS, REINFORCING AND OTHER STRUCTURAL DETAILS SEE STRUCTURAL DRAWINGS.
4. PIPE TRENCH SLABS SHALL HAVE 1-0" TRANSVERSE GAPS FOR DRAINAGE AT 20' INTERVALS.
5. WATER PROOF FOUNDATION WALLS TO PIPE TRENCHES & BOILER ROOM.

CEILING NOTES:

1. ALL 2"x4" NAILERS FOR G.W.B. TO BE SPACED @ 16" O.C.; PROVIDE 2"x4" HEADERS AT ALL BUTT JOINTS.
2. FOR G.W.B. NAILERS, PROVIDE DIAGONAL BRACING, LATERAL STABILITY OR VENT COMPRESSION BRACING AS SHOWN FOR NAILING OR TO PREVENT UP-LIFT.
3. SUSPENDED 2"x4" NAILERS TO BE HUNG WITH #8 GALV. WIRE HANGERS.
4. ALL 2"x4" NAILERS TO BE VIED TO EA. JOIST WITH 2-LOOPS AROUND 2"x4".

NOTE: CONTRACTOR MAY SUBMIT AN OPTIONAL METHOD & SUMP DRAWINGS FOR APPROVAL OF METHOD OF FASTENING PRIOR TO INSTALLATION.

DATE: 28 FEBRUARY 62

SCALE AS NOTED

AS-BLT 28-06-32

SHEET 10 OF 36

OMIT

OMIT

97

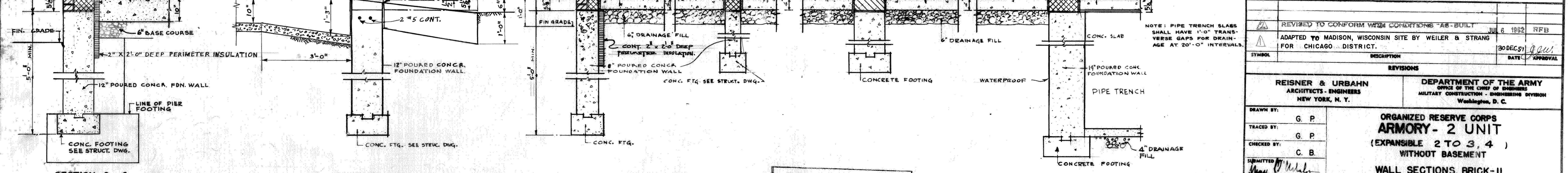
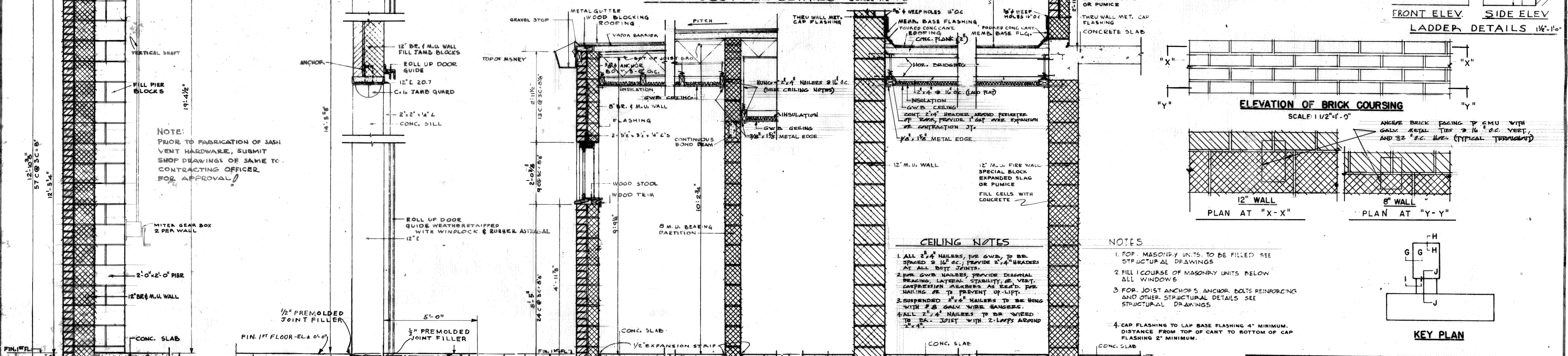
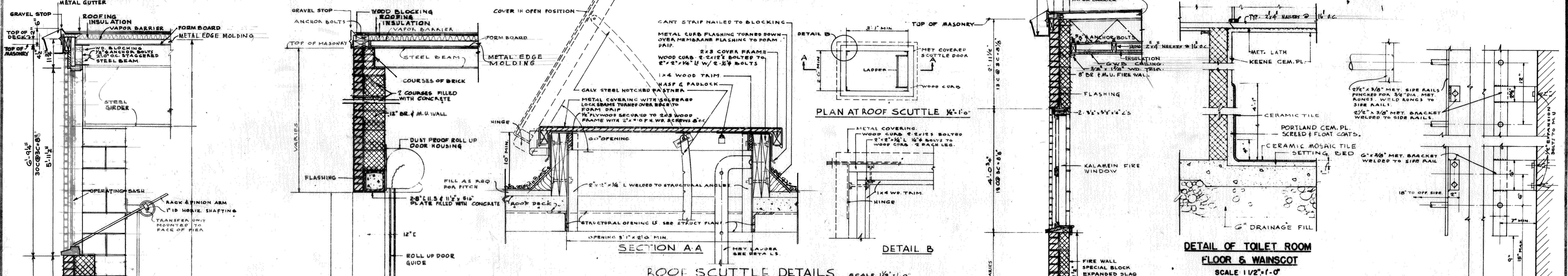
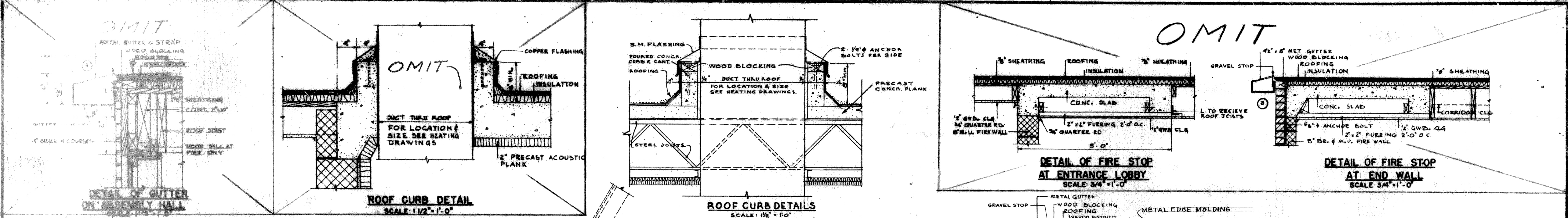

RECORD DRAWING WORK "AS-BUILT"

SECTION G-G SCALE: 3/4" = 1'-0"

SECTION H-H SCALE: 3/4" = 1'-0"

SECTION I-I SCALE: 3/4" = 1'-0"

SECTION J-J SCALE: 3/4" = 1'-0"

NOTE: ROOF DECK (ASSEMBLY AREA) 1/2" INDUSTRIAL FIBERGLASS FOR BOARD & 2" POURED GYPSUM.

REVISOR	REVISIONS	DATE	APPROVAL

REISNER & URBAN
ARCHITECTS - ENGINEERS
NEW YORK, N. Y.

DEPARTMENT OF THE ARMY
ENGINEERING DIVISION
WASHINGTON, D. C.

ORGANIZED RESERVE CORPS
ARMORY - 2 UNIT
(EXPANSIBLE 2 TO 3, 4)
WITHOUT BASEMENT
WALL SECTIONS, BRICK-II

DATE: 28 FEBRUARY 62

SCALE AS NOTED ENG. 11-032-60-12

AS-BLT 29-06-32
SHEET 11 OF 36

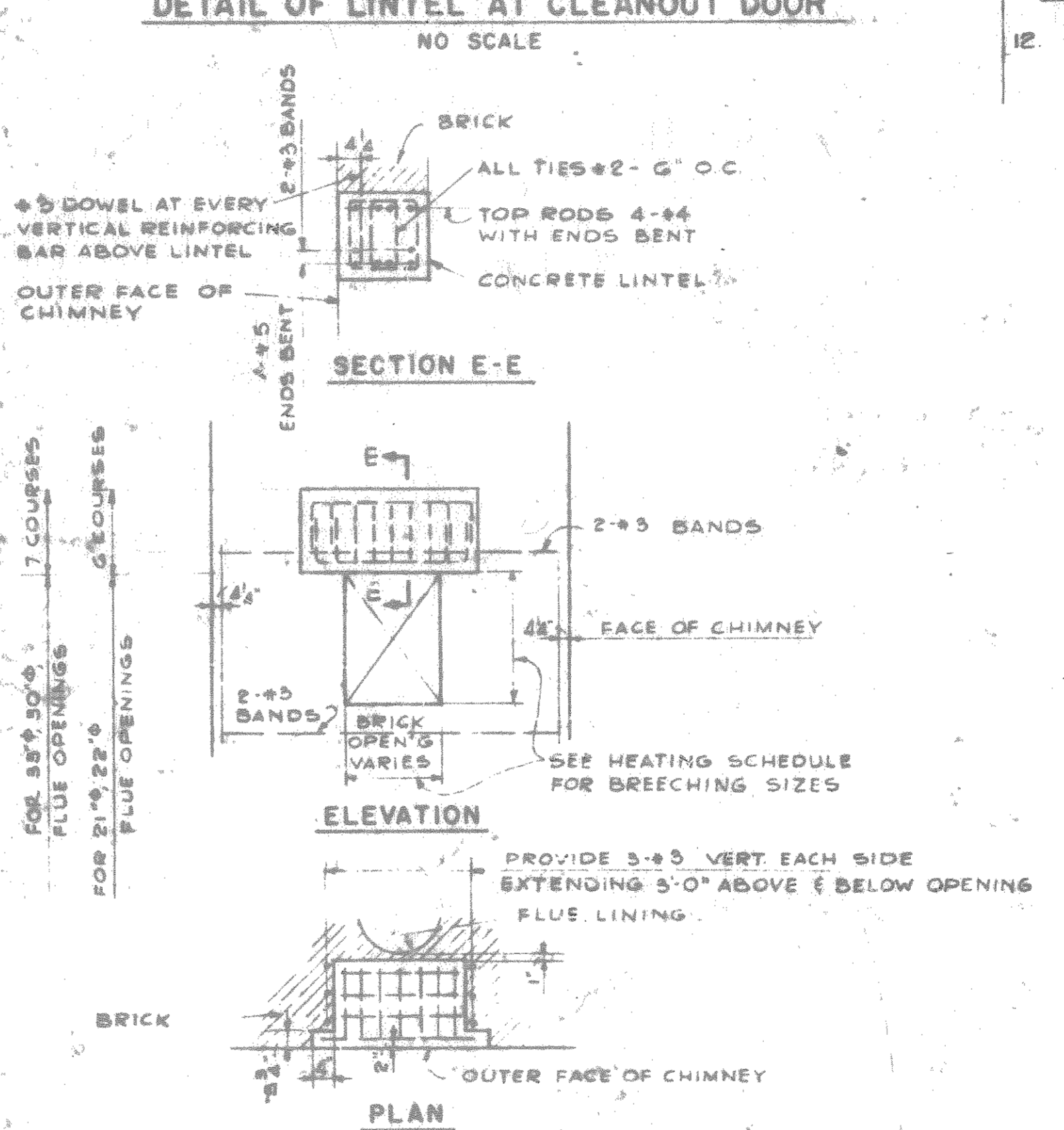
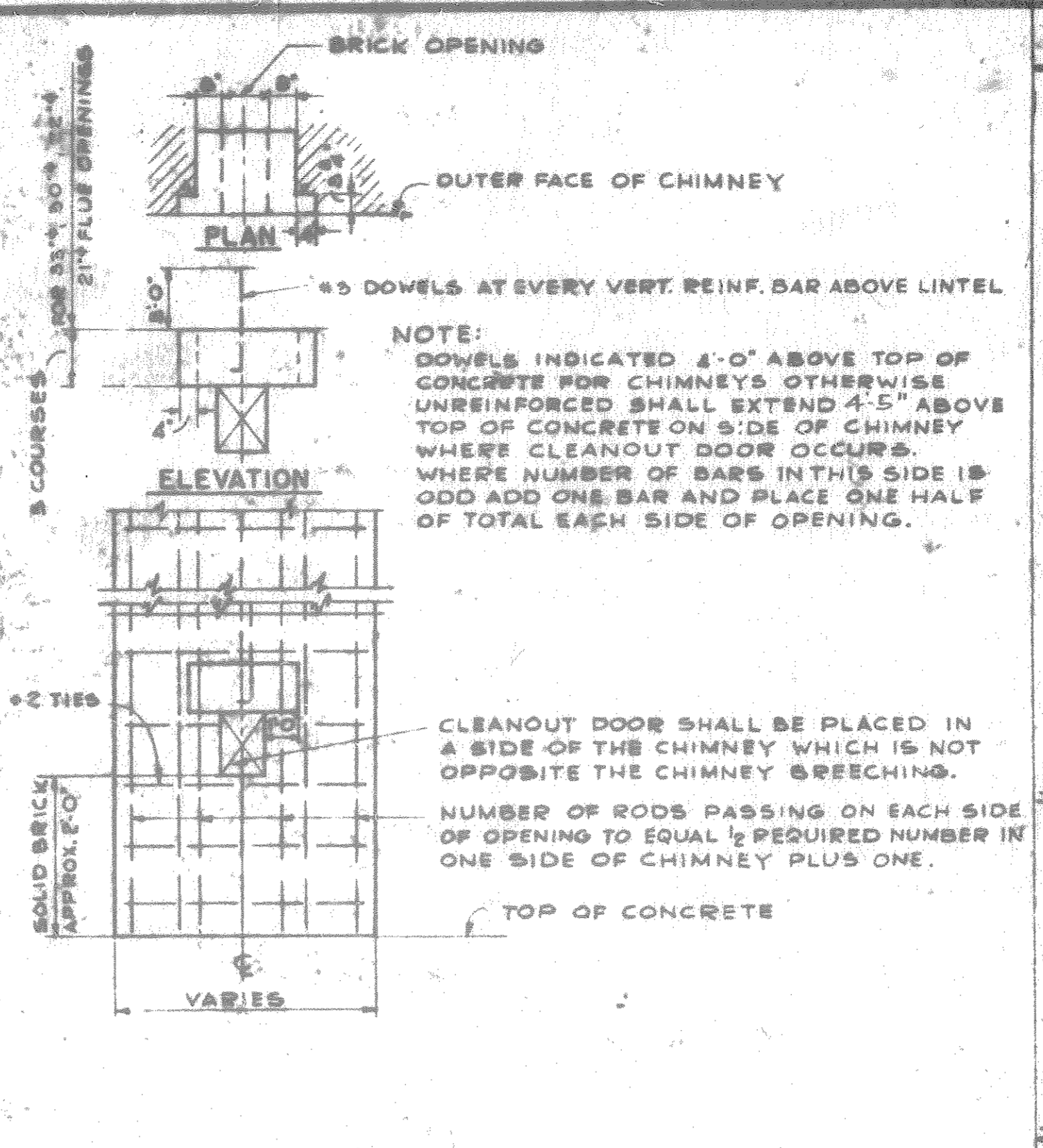
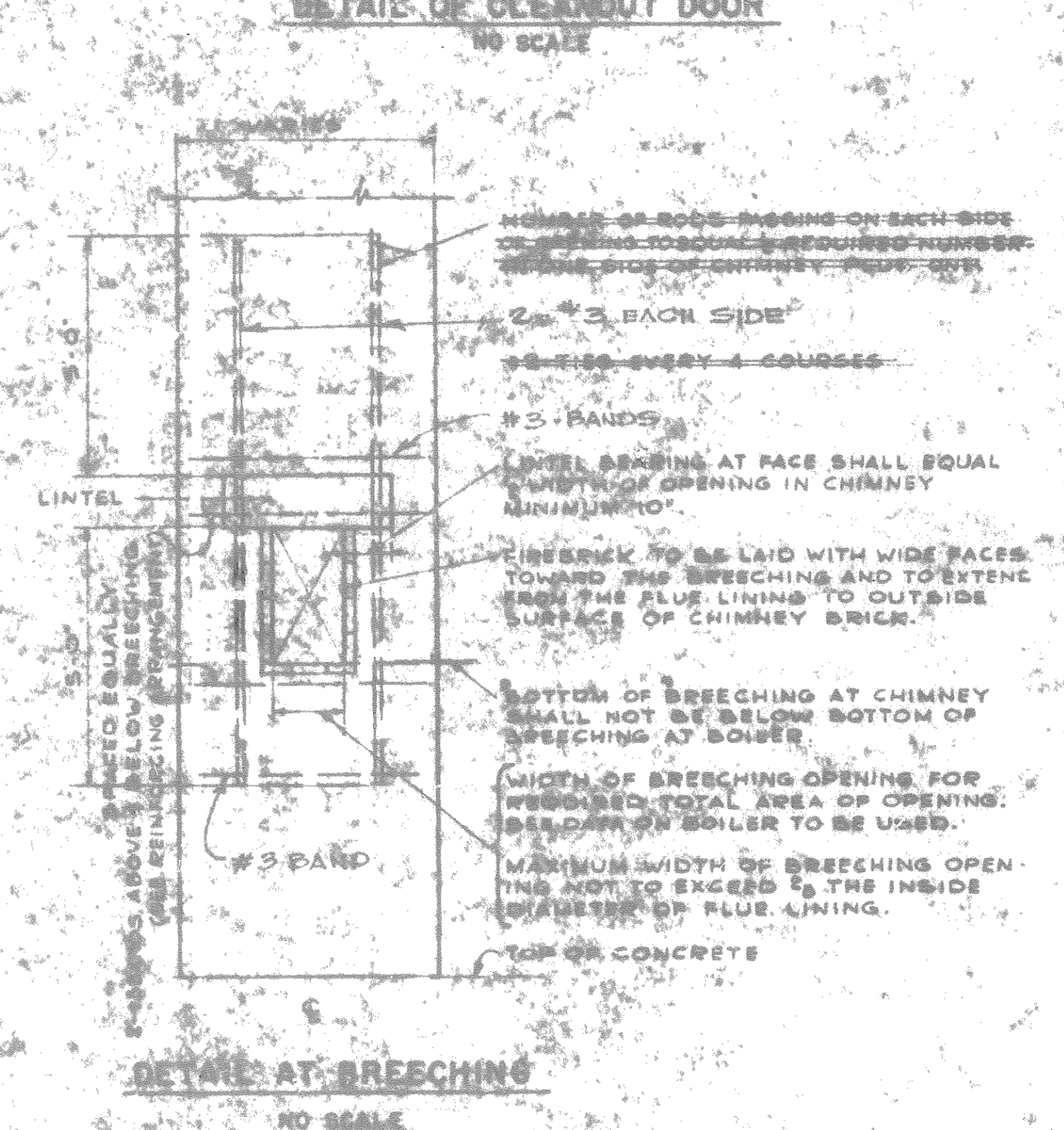
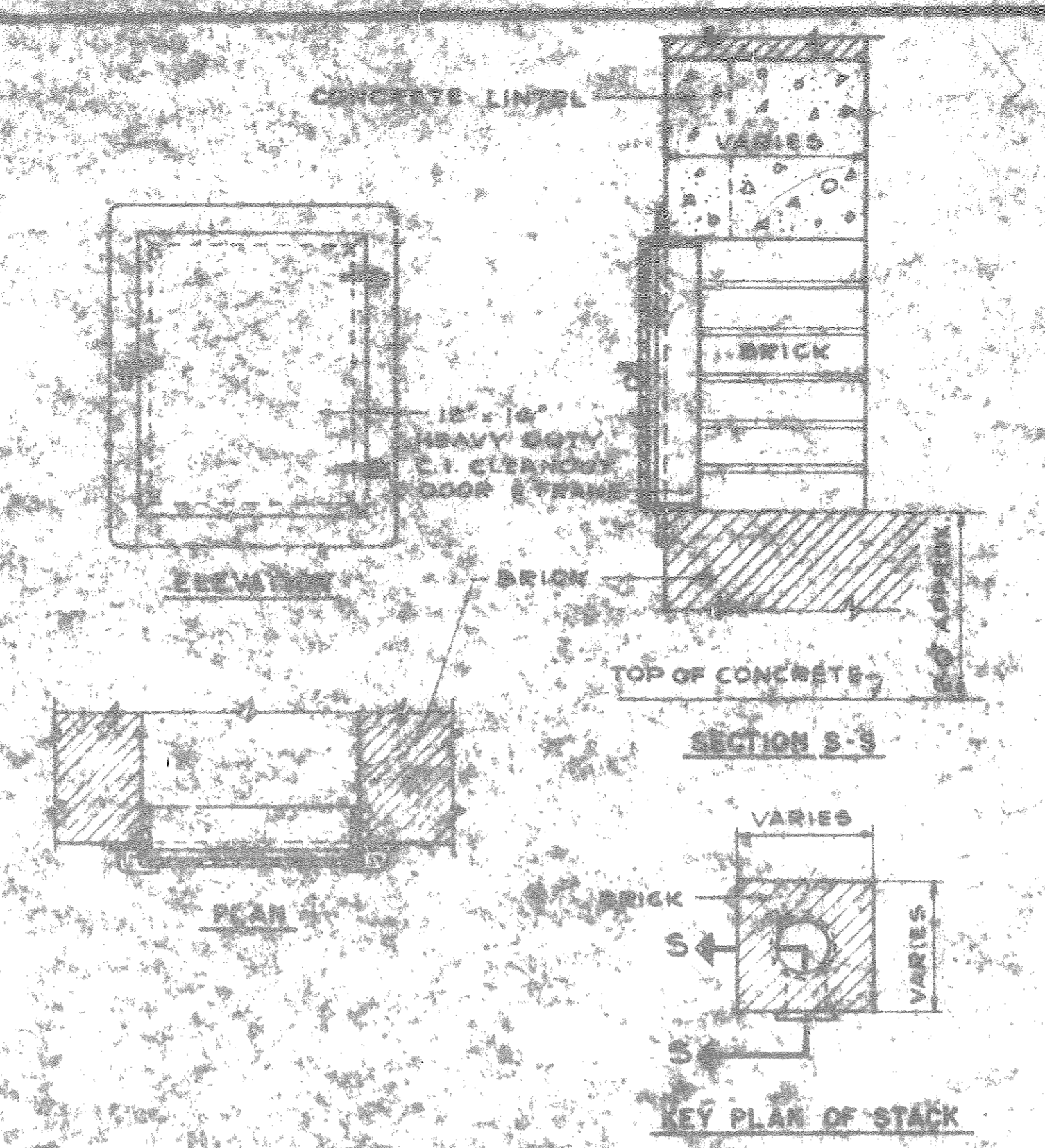
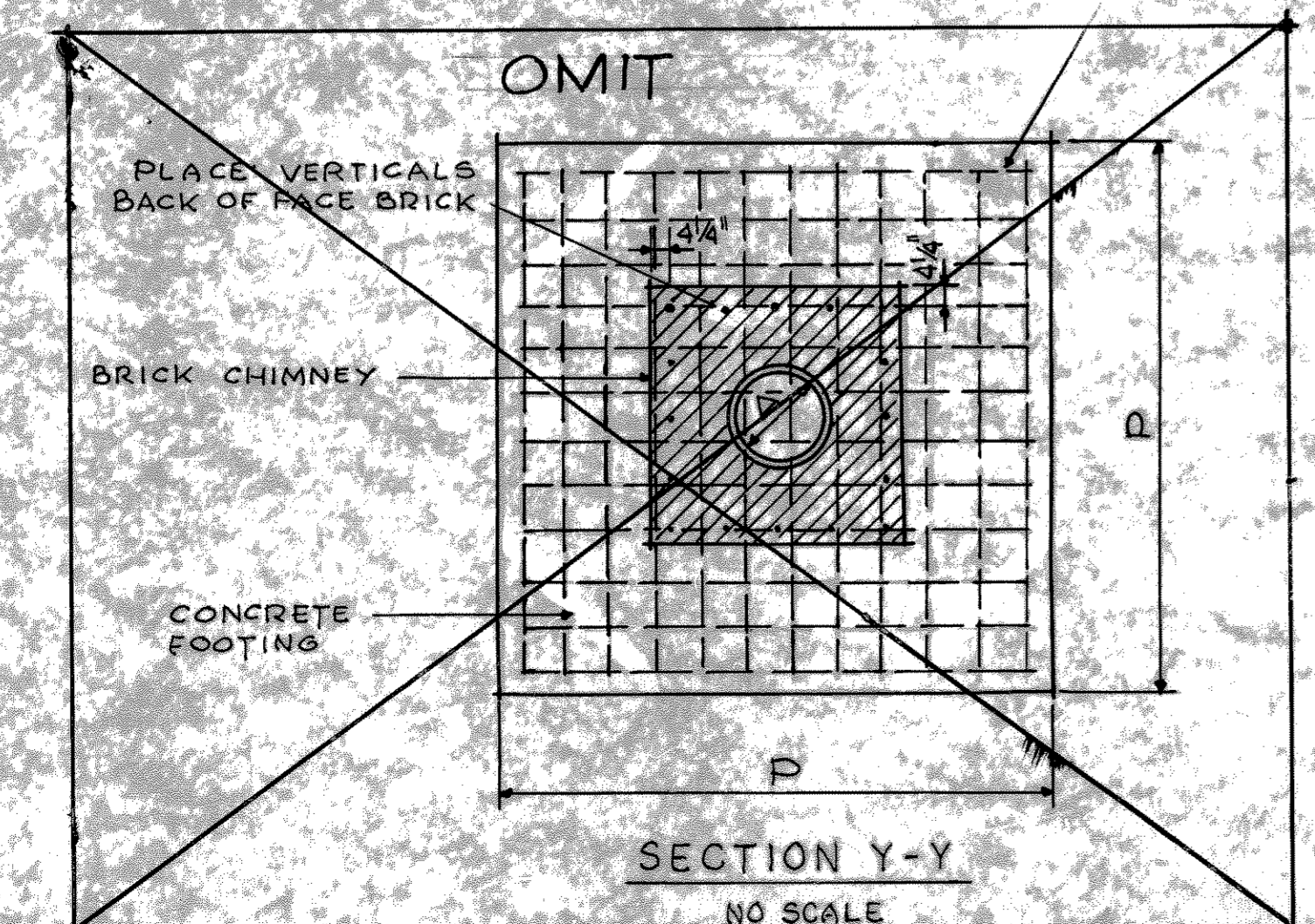
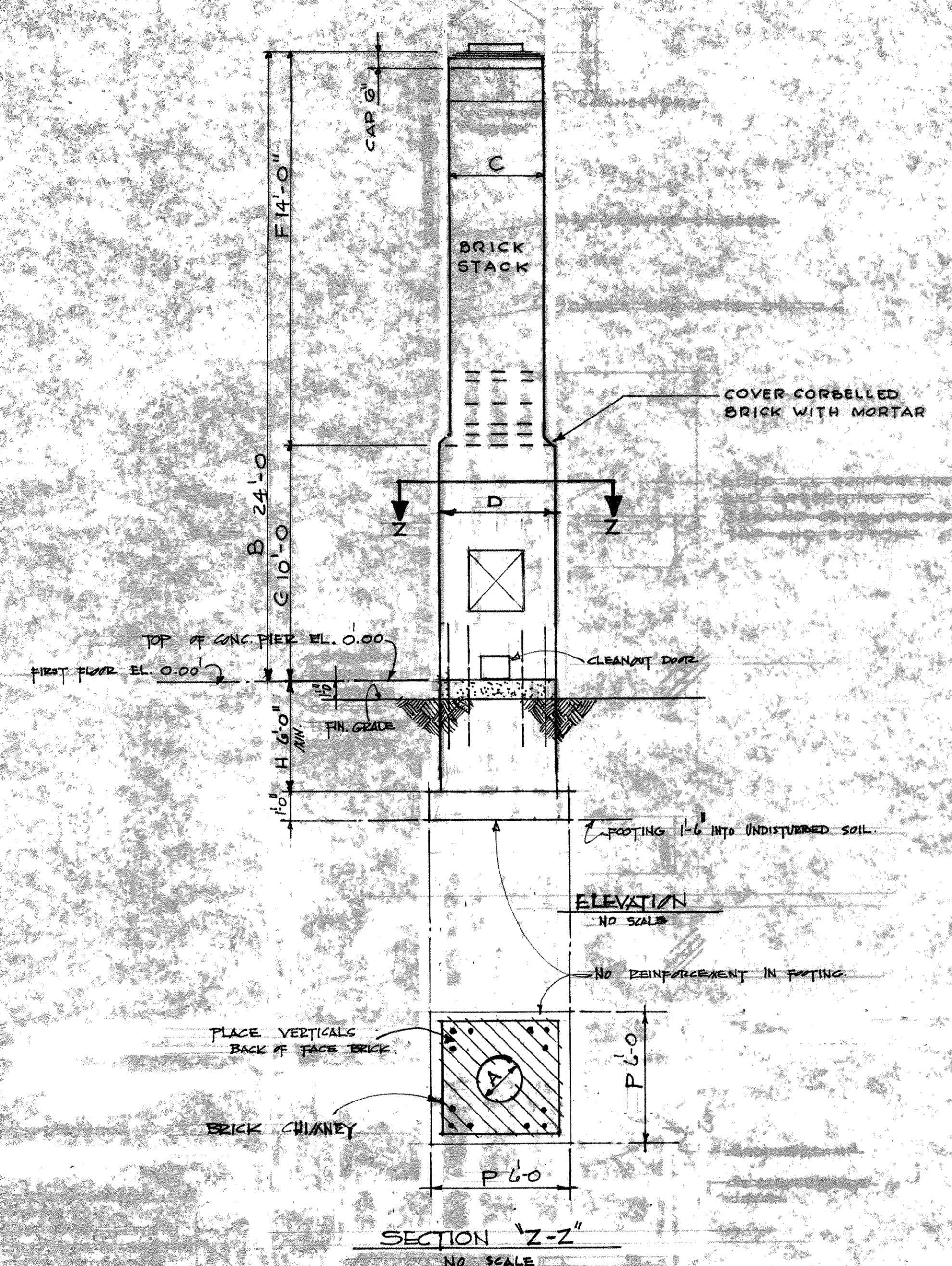
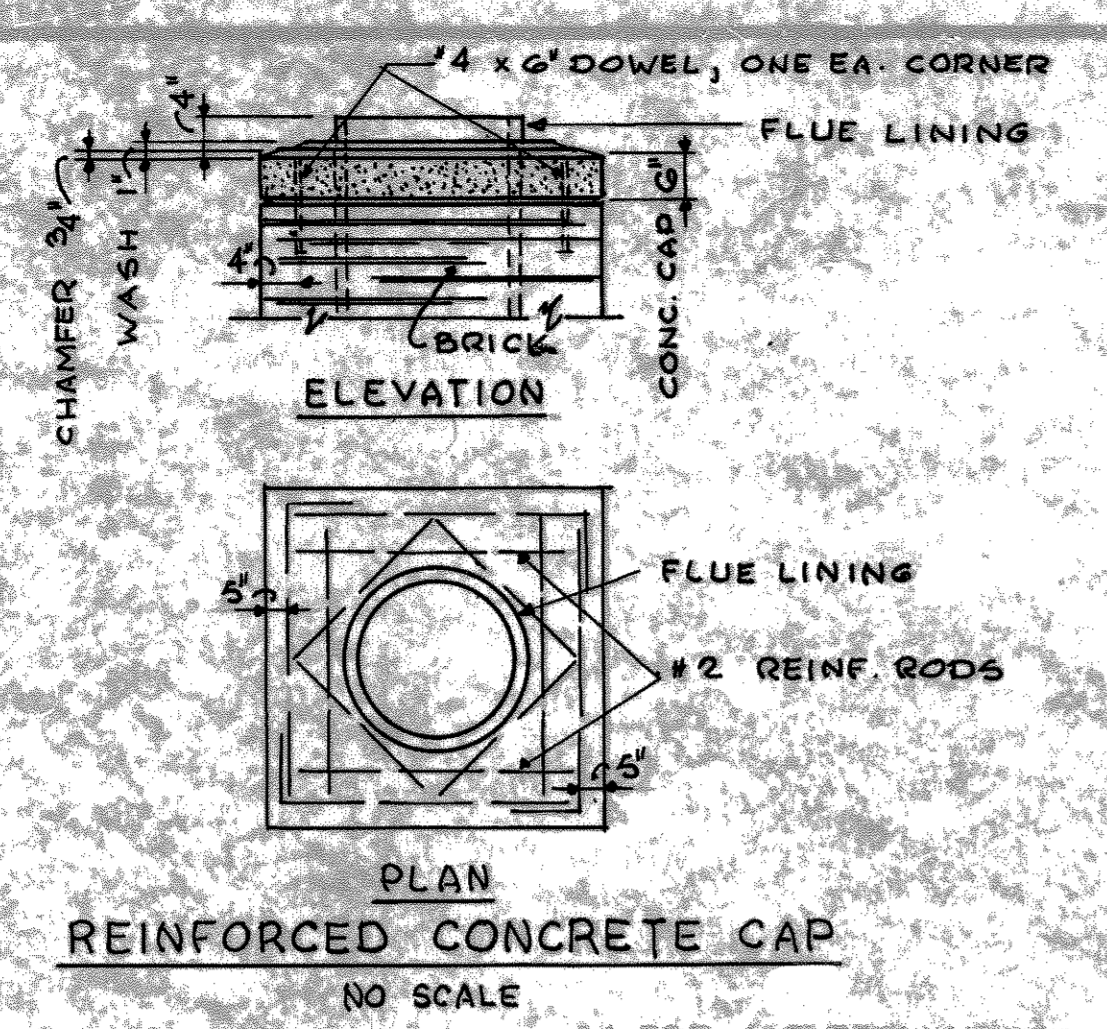

- CHIMNEY NOTES**
- TOP OF CONCRETE SHALL NOT EXTEND OVER 6" ABOVE GRADE.
 - BOTTOM OF FOOTING SHALL BE PLACED BELOW FROST LINE WITH A MINIMUM OF 12" INTO UNDISTURBED SOIL.
 - FOOTINGS ARE DESIGNED FOR A BEARING VALUE OF 2000 LBS. PER SQ. FT. WITH A 33% INCREASE FOR PRESSURE AND STRESSES DUE TO WIND.
 - THE HORIZONTAL DISTANCE BETWEEN THE NEAREST EDGE OF THE CHIMNEY FTG. AND THE OUTSIDE EDGE OF THE BUILDING FTGS. SHALL NOT BE LESS THAN THE VERTICAL DISTANCE BETWEEN THE BOTTOMS OF THE FOOTINGS.
 - CHIMNEYS ARE DESIGNED FOR A LATERAL PRESSURE OF 30 LBS PER SQ. FT. ON ONE SIDE SURFACE FOR THE FULL HEIGHT OF THE CHIMNEY.
 - CONCRETE FOR FOUNDATIONS AND WALLS SHALL BE CLASS B CONCRETE OF 2500 LBS. PER SQ. IN. COMPRESSION STRENGTH, AND CLASS AA CONCRETE WITH 5750 LBS. PER SQ. IN. COMPRESSION STRENGTH FOR CONCRETE CAPS.
 - MAXIMUM TENSION STRESS IN MASONRY 12 LBS. PER SQ. IN.
 - LIGHTNING PROTECTION SHALL BE PROVIDED AS SHOWN FOR ALL CHIMNEYS.
 - IF BOTTOM OF FOOTINGS ARE CARRIED DOWN BEYOND 7'-0" MAX. BELOW GRADE, A REDESIGN OF FOOTING IS NECESSARY.
 - DIAMETERS AND HEIGHTS OF CHIMNEYS CALLED FOR IN CHIMNEY SCHEDULE ON HEATING DRAWINGS ARE SUITABLE FOR SEA LEVEL CONDITIONS. THESE DIMENSIONS SHALL BE APPROPRIATELY INCREASED FOR ELEVATIONS ABOVE SEA LEVEL.
 - FOR LENGTHS OF BARS AND LVL TO TABULATED DIMENSIONS SEE REINFORCING BAR CONVERSION TABLE SEE SHEET 19.

RECORD DRAWING
WORK "AS-BUILT"
JUL 25 1962
CHIEF CONSTRUCTION DIVISION DATE

N ^o	A INS DIA. OF FLUE LINING	B HEIGHT OF CHIMNEY	C DIA. AT TOP	D	E	F	G	H	K DOWELS	L	M (SEE NOTE 1)	N	P OUT TO OUT OF FOOTING	R DEPTH OF FOOTING
30	14'-0"	24'-0"	4'-4"	5'-0"	5'-0"	14'-0"	10'-0"	4'-8"	12-#3-3'-0"	12-#3-10'-6"	8-#3-12'-0"		6'-0"	7'-0" MIN.

REVISOR & URBAN ARCHITECTS - ENGINEERS NEW YORK, N. Y.

DEPARTMENT OF THE ARMY OFFICE OF THE CHIEF OF ENGINEERS MILITARY CONSTRUCTION - ENGINEERING DIVISION Washington, D. C.

ORGANIZED RESERVE CORPS
ARMORY - 2 UNIT
(EXPANSIBLE 2 TO 3, 4)
WITHOUT BASEMENT
CHIMNEY, BRICK

DATE: 28 FEBRUARY 52

SCALE: NONE
DRAWING NUMBER: AS-BLT 29-08-32
SHEET 23 OF 36

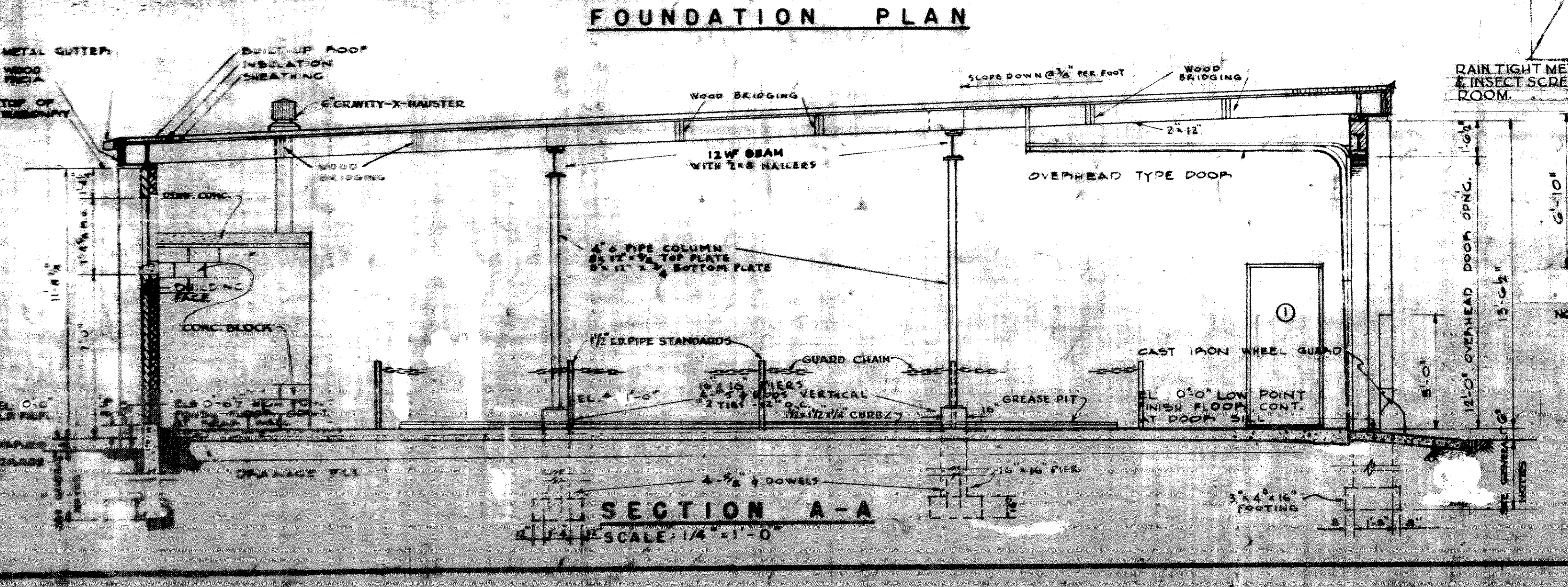
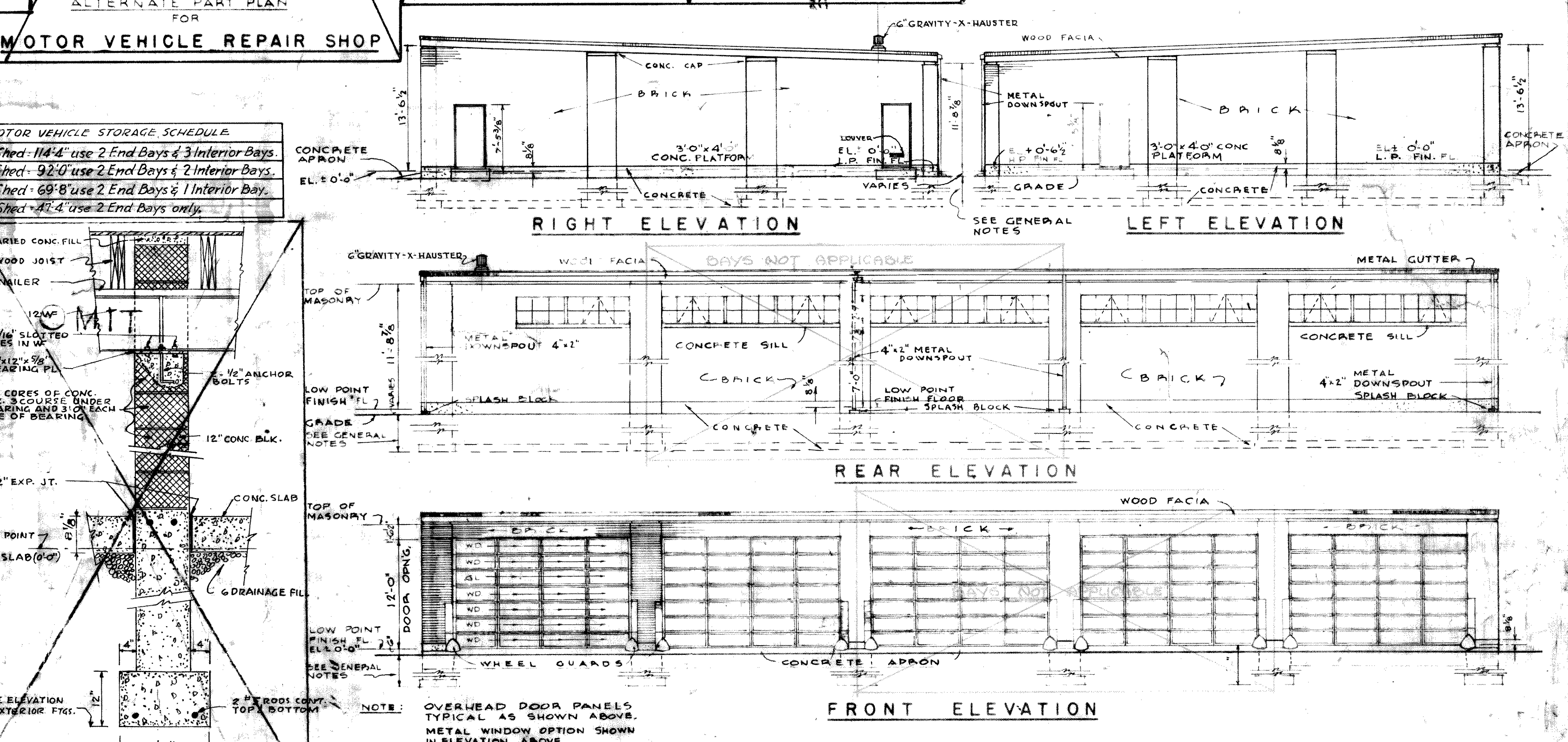
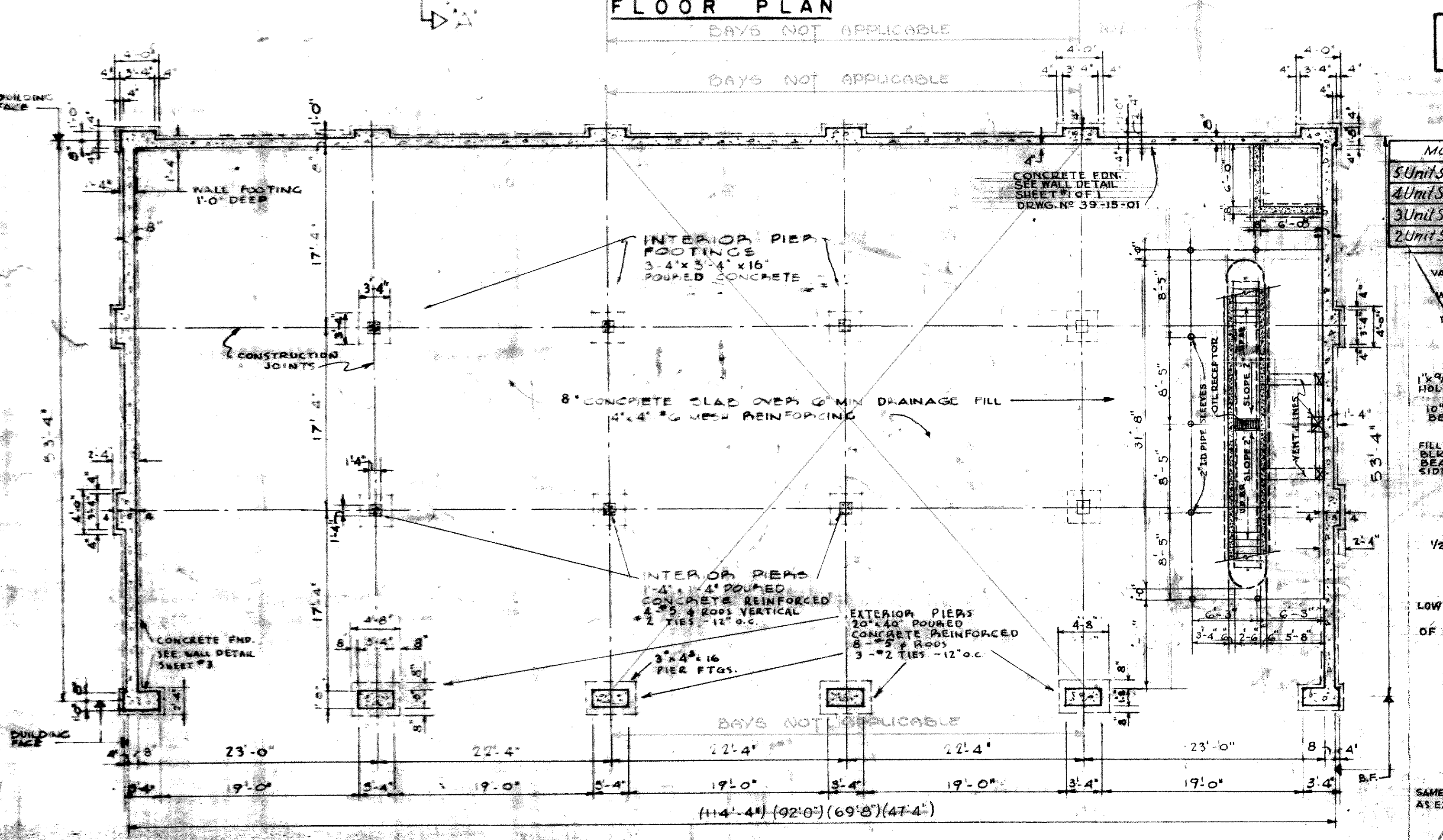
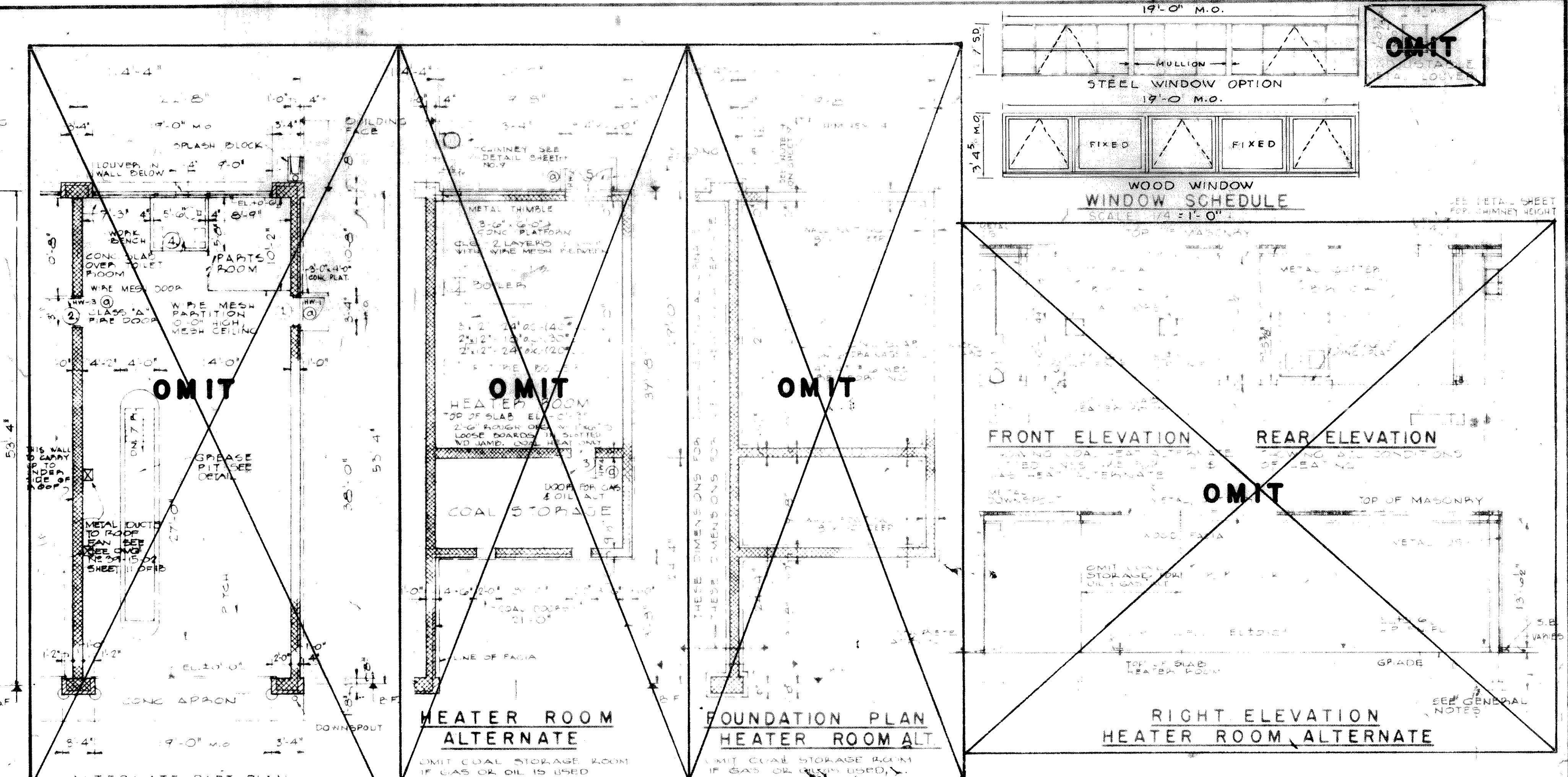
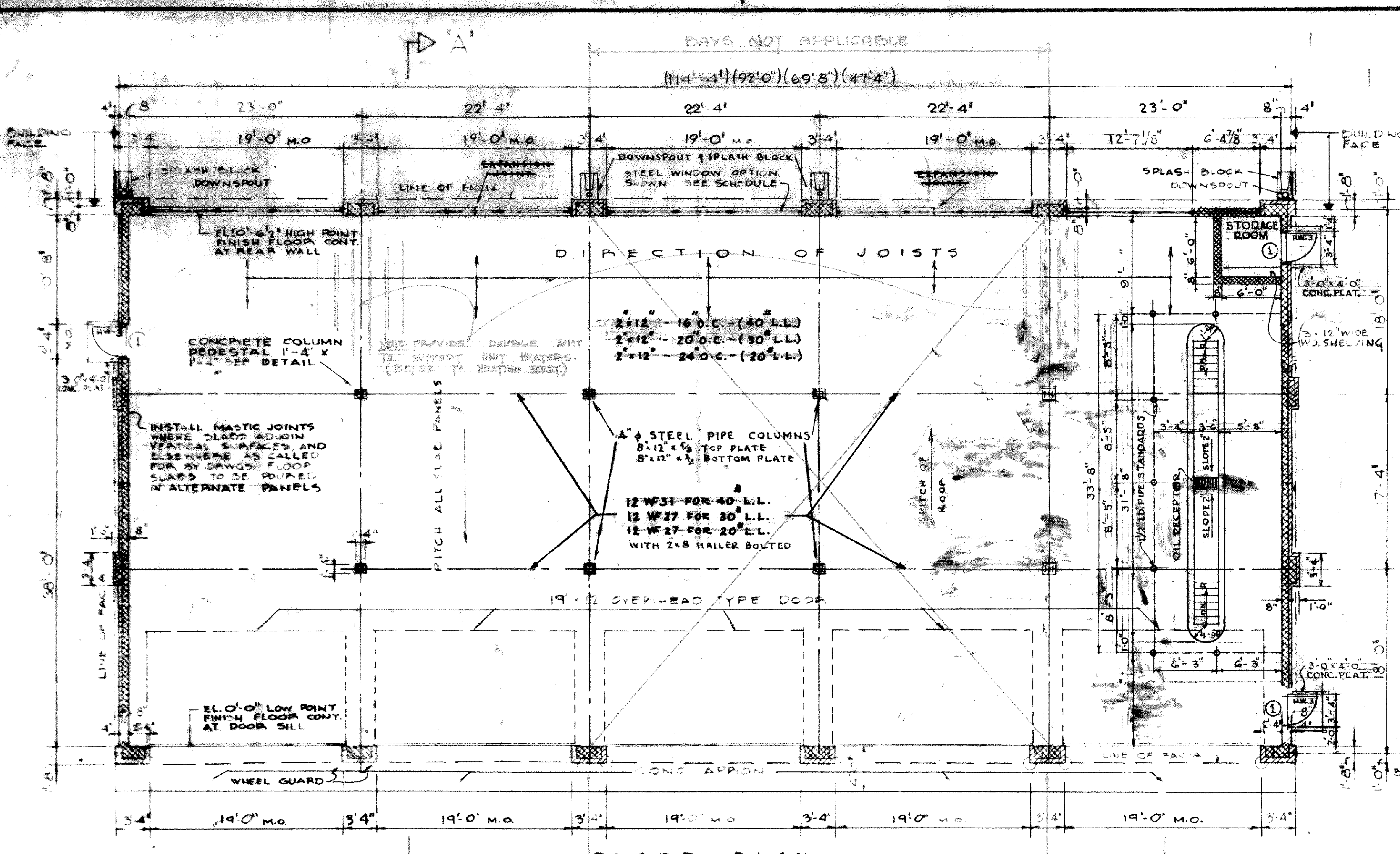

REVISIONS	DATE	APPROVAL
GENERAL REVISIONS	28 FEBRUARY 52	H. H.
REVISIONS		

REISNER & URBANH ARCHITECTS - ENGINEERS NEW YORK, N. Y.	DEPARTMENT OF THE ARMY OFFICE OF THE CHIEF OF ENGINEERS WASHINGTON, D. C.
---	---

DRAWN BY: W.G.W.	ORGANIZED RESERVE CORPS
TRACED BY: W.G.W.	SHED - MOTOR VEHICLE STORAGE (ARMORY TYPE)
CHECKED BY: C.B.	PLANS, ELEVATIONS, SCHEDULES & SECTION BRICK
SUBMITTED BY:	DATE: 28 FEBRUARY 52
APPROVED:	SCALE: 1/8" = 1'-0" (FOR 11-032)
APPROVED FOR:	UNLESS NOTED

GROSS AREA SQ. FT.	GROSS CU. FT.
SHED COAL ST. HEATER RM. SHED - COAL ST. HEATER RM.	
225 607	2047 5240

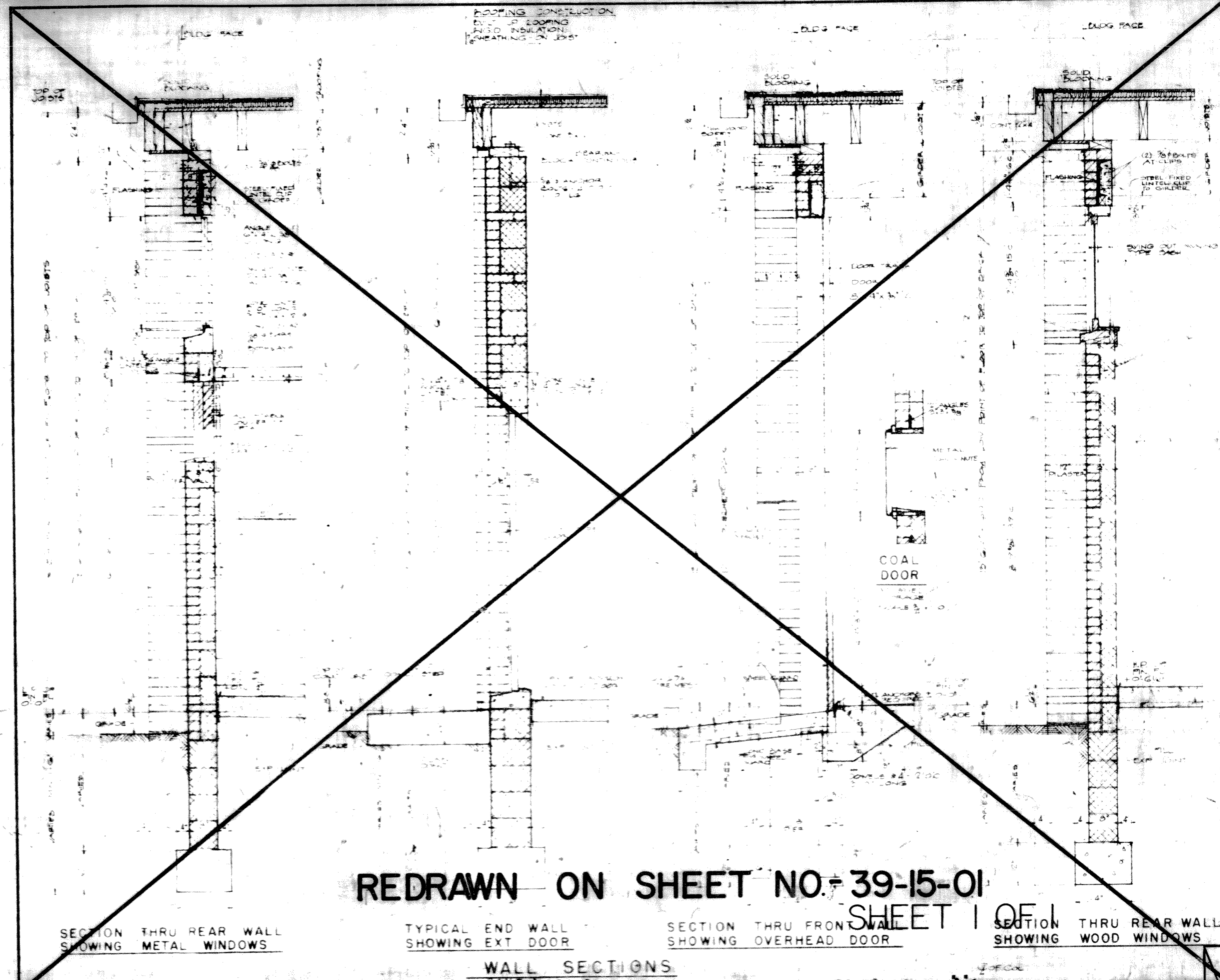

REDRAWN ON SHEET NO. 39-15-01

SHEET 1 OF 1

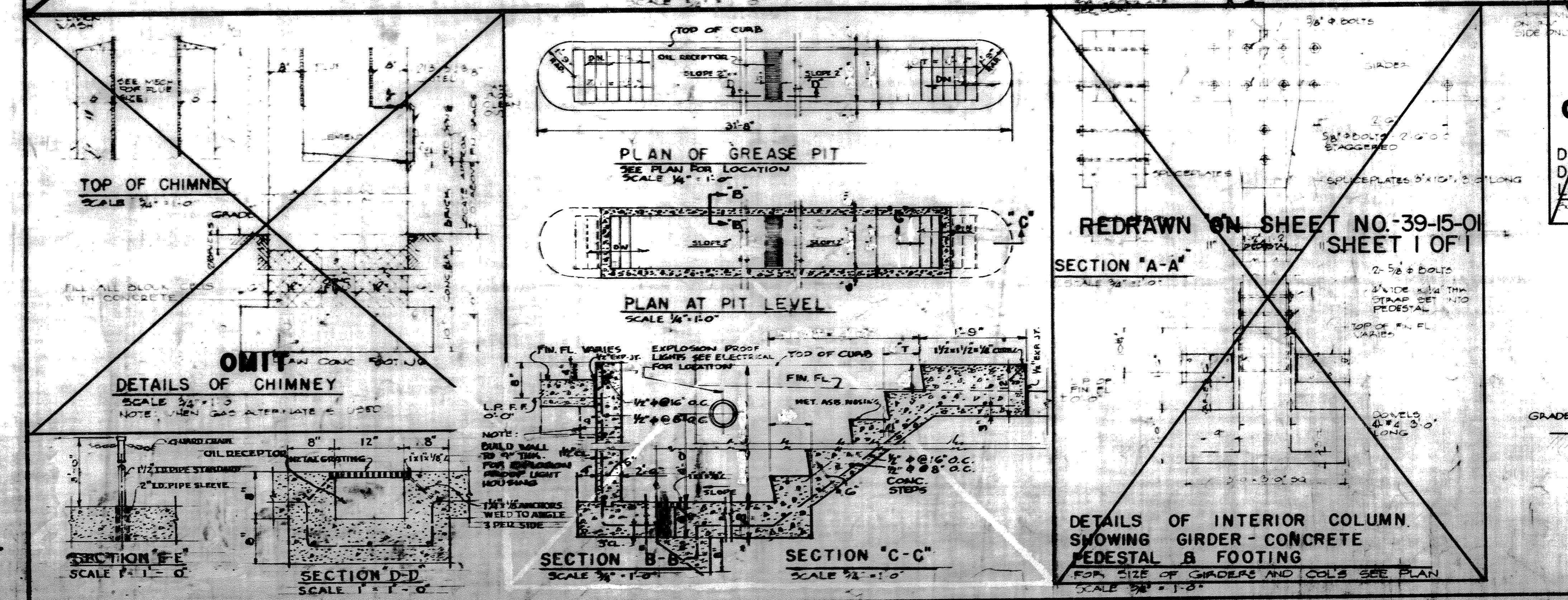
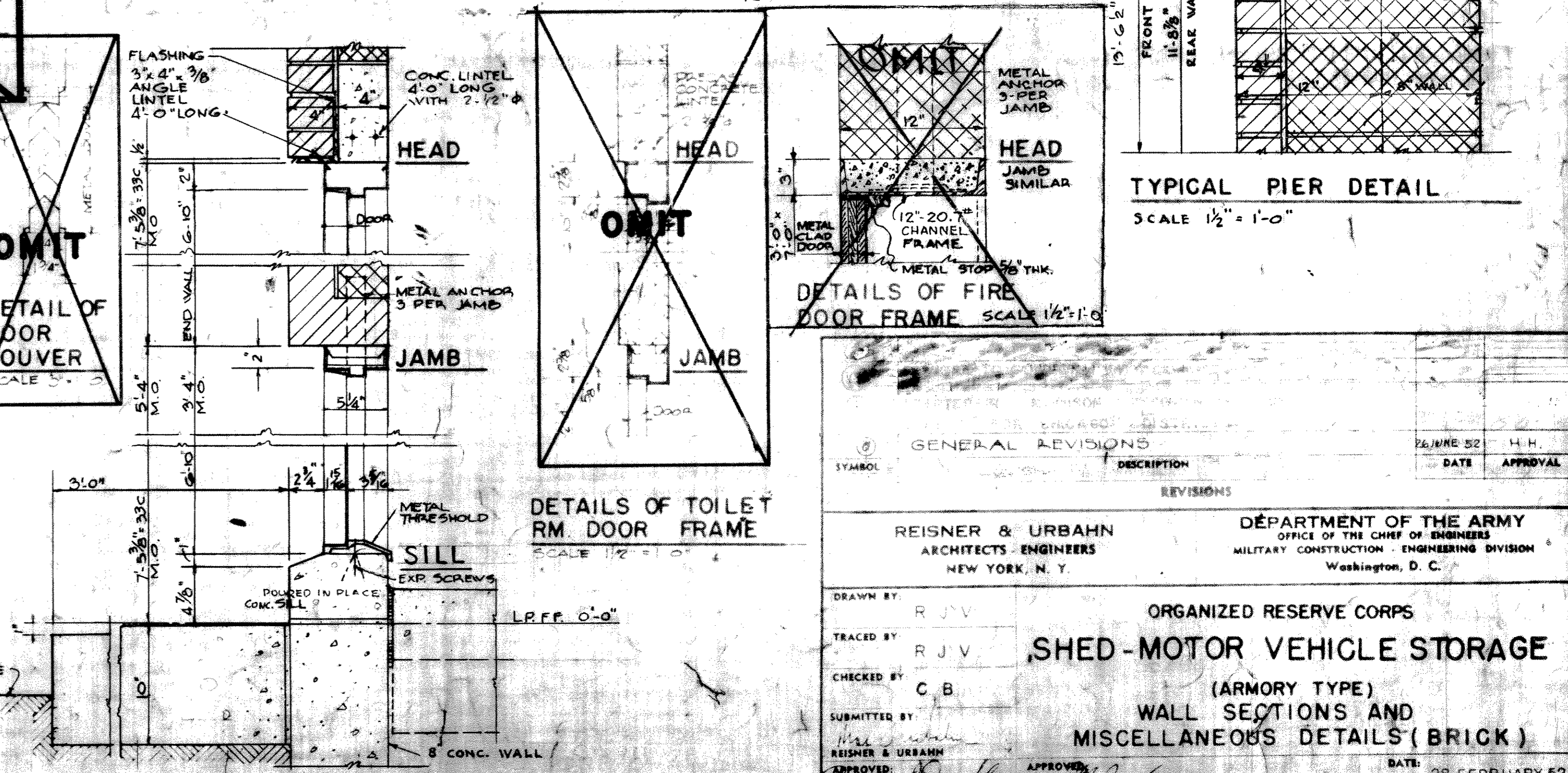
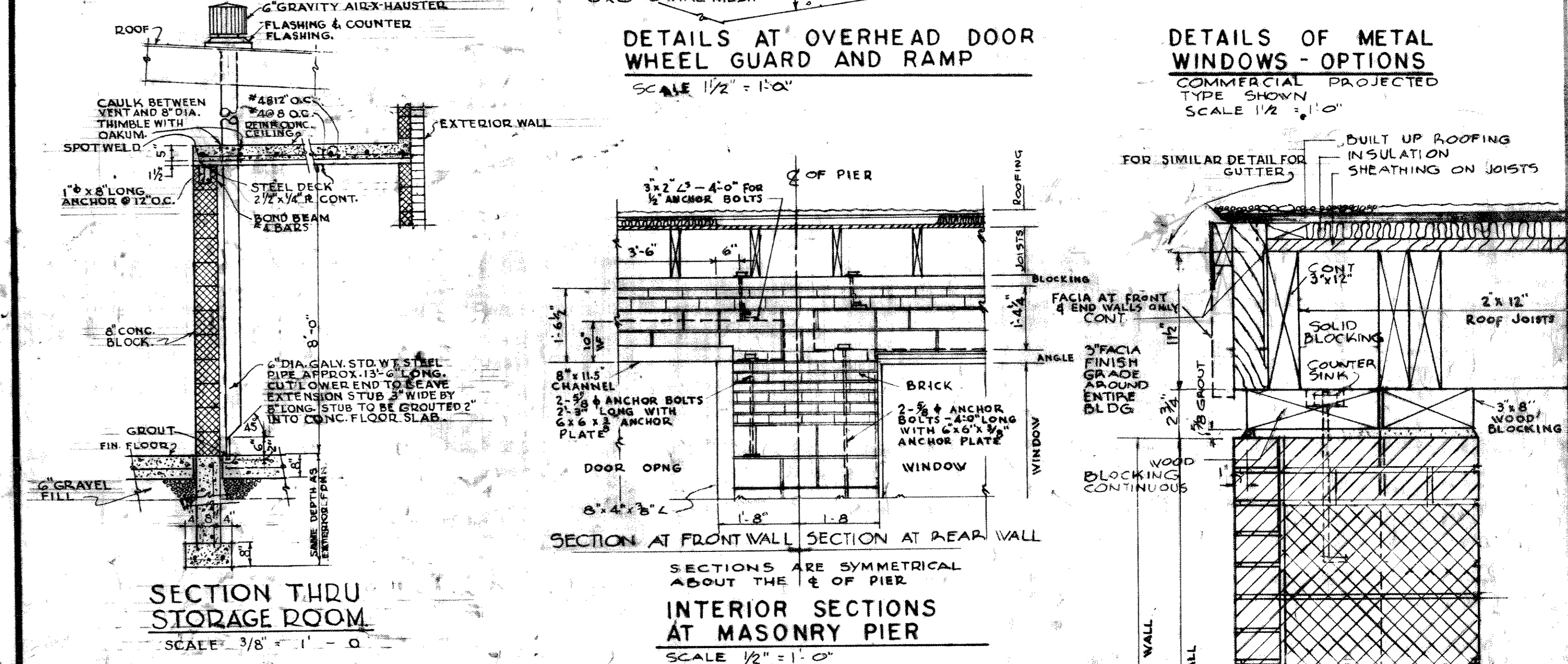
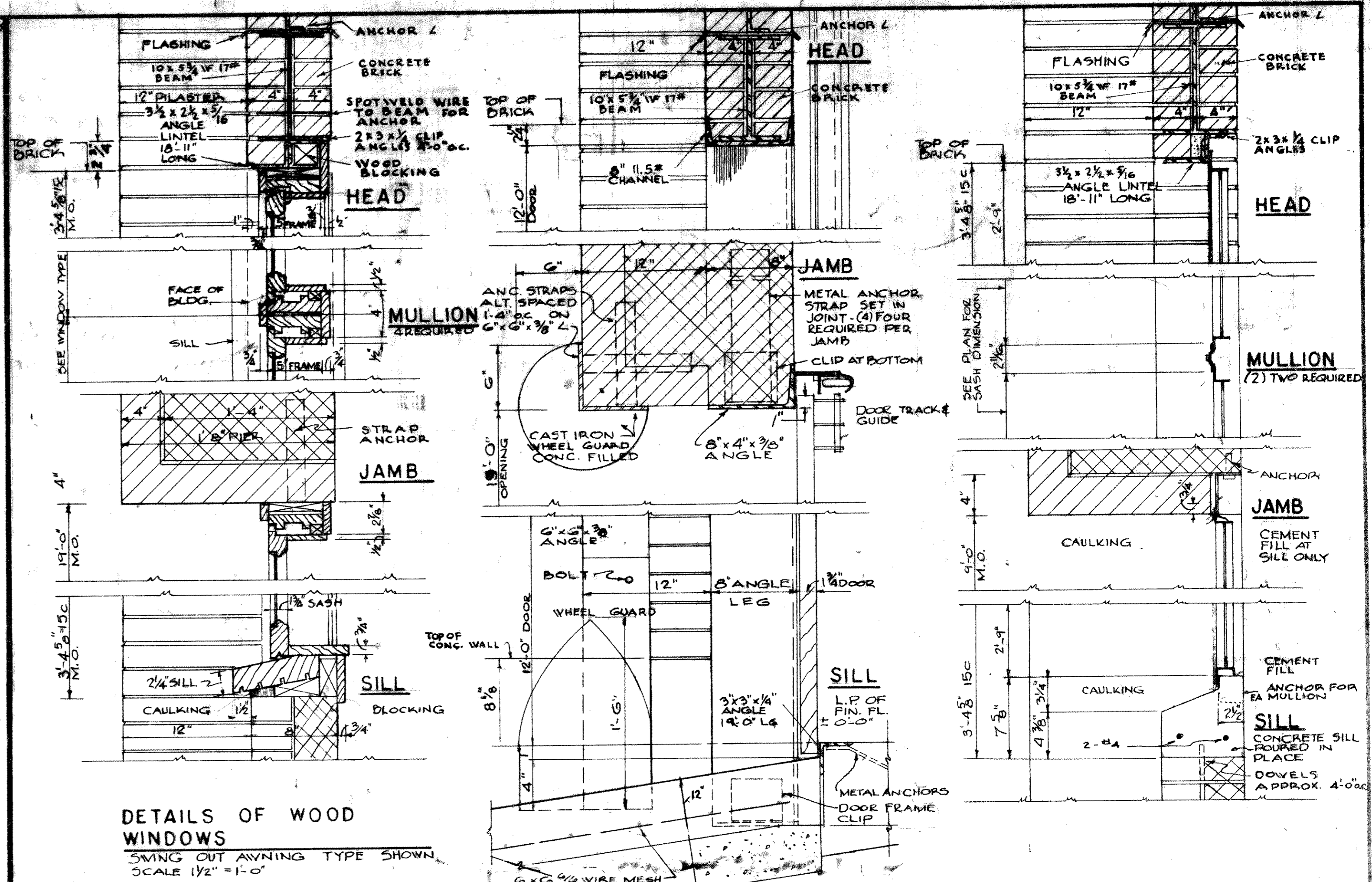

REDRAWN ON SHEET NO. 39-15-01

SHEET 1 OF 1

GENERAL REVISIONS		DATE	APPROVAL

REISNER & URBANH ARCHITECTS - ENGINEERS NEW YORK, N. Y.	DEPARTMENT OF THE ARMY OFFICE OF THE CHIEF OF ENGINEERS MILITARY CONSTRUCTION - ENGINEERING DIVISION WASHINGTON, D. C.
ORGANIZED RESERVE CORPS	
SHED - MOTOR VEHICLE STORAGE	
(ARMORY TYPE)	
WALL SECTIONS AND MISCELLANEOUS DETAILS (BRICK)	
DATE: 28 FEBRUARY 52	SCALE AS NOTED SPEC NO. 11-032 DRAWING NUMBER
SHEET 6	

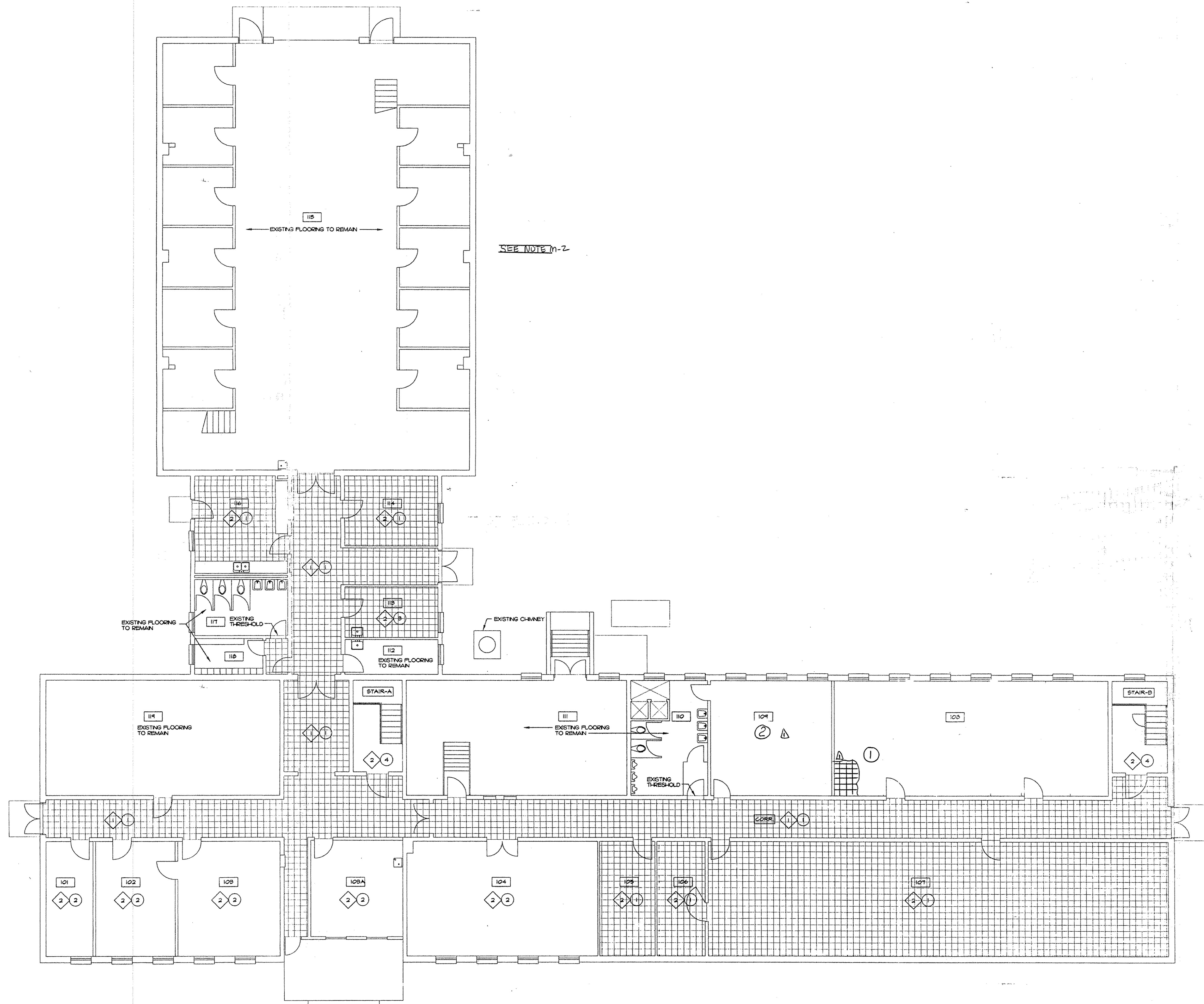

SEE NOTE m-2

FIRST FLOOR : DEMOLITION & FLOOR PLAN
1/8" = 1'-0" N

DEMO NOTES
(THIS SHEET ONLY)

- 1 REMOVE EXISTING 4" x 4" V.A.T. IN ITS ENTIRETY. PREPARE SURFACE FOR NEW FINISHES.
- 2 REMOVE EXISTING FLOOR COVERING AND PREPARE SURFACE FOR NEW FINISHES.

PLAN NOTES
(THIS SHEET ONLY)

- 1 INSTALL NEW VGT. SEE PLANSCHEDULE FOR COLOR CONFIGURATION & PATTERN.
- 2 INSTALL NEW RUBBER BACKED CARPET TILE. SHAW "REFLECTIONS II"
- 3 INSTALL NEW VGT. NON CONDUCTIVE TILE.
- 4 INSTALL NEW RUBBERIZED TREADS, RISERS & LANDINGS.

GENERAL NOTES

- 1 MOVING OF ANY FURNISHINGS, REQUIRED TO PERFORM WORK, WILL BE DONE BY THE GOVERNMENT.
- 2 REMOVE AND REPLACE ALL BASE IN ALL RENOVATED AREAS.
- 3 SEE FIRST FLOOR REFLECTED CEILING PLAN FOR EXISTING CEILING DEMOLITION.
- 4 ALL WALLS ARE EXISTING UNLESS NOTED OTHERWISE.
- 5 PROVIDE TRESHOLDS AT FLOOR TRANSITIONS AS REQUIRED.

AS BUILTS

Madison Services, Inc.
 88th Regional Support Command
 Job Order Contract
 P.O. Box 443
 Sparta, WI 54656
 FON 608-269-6482
 FAX 608-269-5446

DRAWING
 FIRST FLOOR
 DEMOLITION & FLOOR PLAN

PROJECT
 RENOVATE ARMORY - UNIT 2
 ORGANIZED RESERVE CORPS.
 MADISON, WISCONSIN
 PROJECT NO.
 WRIGHT ST. USARMC

DESIGN BY	
APPROVED BY	R B M
DRAWN BY	QUALITY CAD
DATE	29 JULY 99
REVISION NUMBER & DATE	
	1 30 Aug 99
SHEET NO.	A1

DEMO NOTES
(THIS SHEET ONLY)

1 REMOVE EXISTING CEILING IN ITS ENTIRETY. PREPARE SURFACE FOR NEW FINISHES.

PLAN NOTES
(THIS SHEET ONLY)

- 1 EXISTING CEILING FINISH TO REMAIN.
- 2 EXISTING HARD PLASTER CEILING TO REMAIN.
- 3 NEW 2 x 4 ACOUSTICAL TILE CEILING.
- 4 EXISTING ACCESS DOOR TO REMAIN.
- 5 EXISTING ROLL-UP DOOR TO REMAIN.
- 6 NEW 6YP. BD. SOFFIT. STUDS AT 16" O.C. W/ 5/8" GYPSUM BOARD. PAINT.

GENERAL NOTES

AS BUILTS

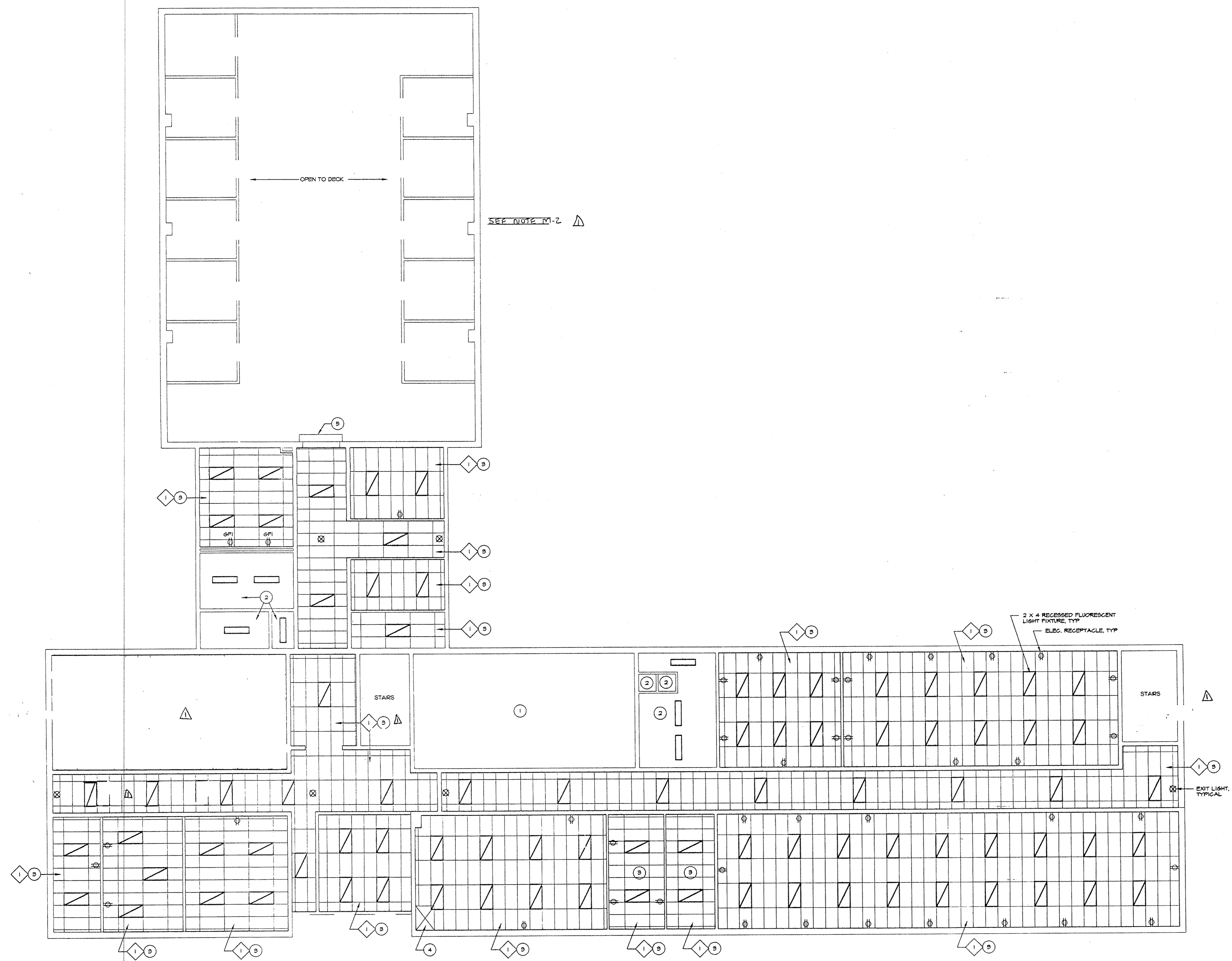

FIRST FLOOR : REFLECTED CEILING PLAN
1/8" = 1'-0"



Madison Services, Inc.
88th Regional Support Command
Job Order Contract
P.O. Box 443
Sparta, WI 54656
FON 608-269-6482
FAX 608-269-5446

DRAWING
FIRST FLOOR
REFLECTED CEILING PLAN

PROJECT
RENOVATE ARMORY - UNIT 2
ORGANIZED RESERVE CORPS.
MADISON, WISCONSIN
PROJECT NO.
WRIGHT ST USARC

DESIGN BY
APPROVED BY
R B M
DRAWN BY
QUALITY CAD
DATE
29 JULY 99
REVISION NUMBER & DATE

1 30 Aug 99
SHEET NO.

A3

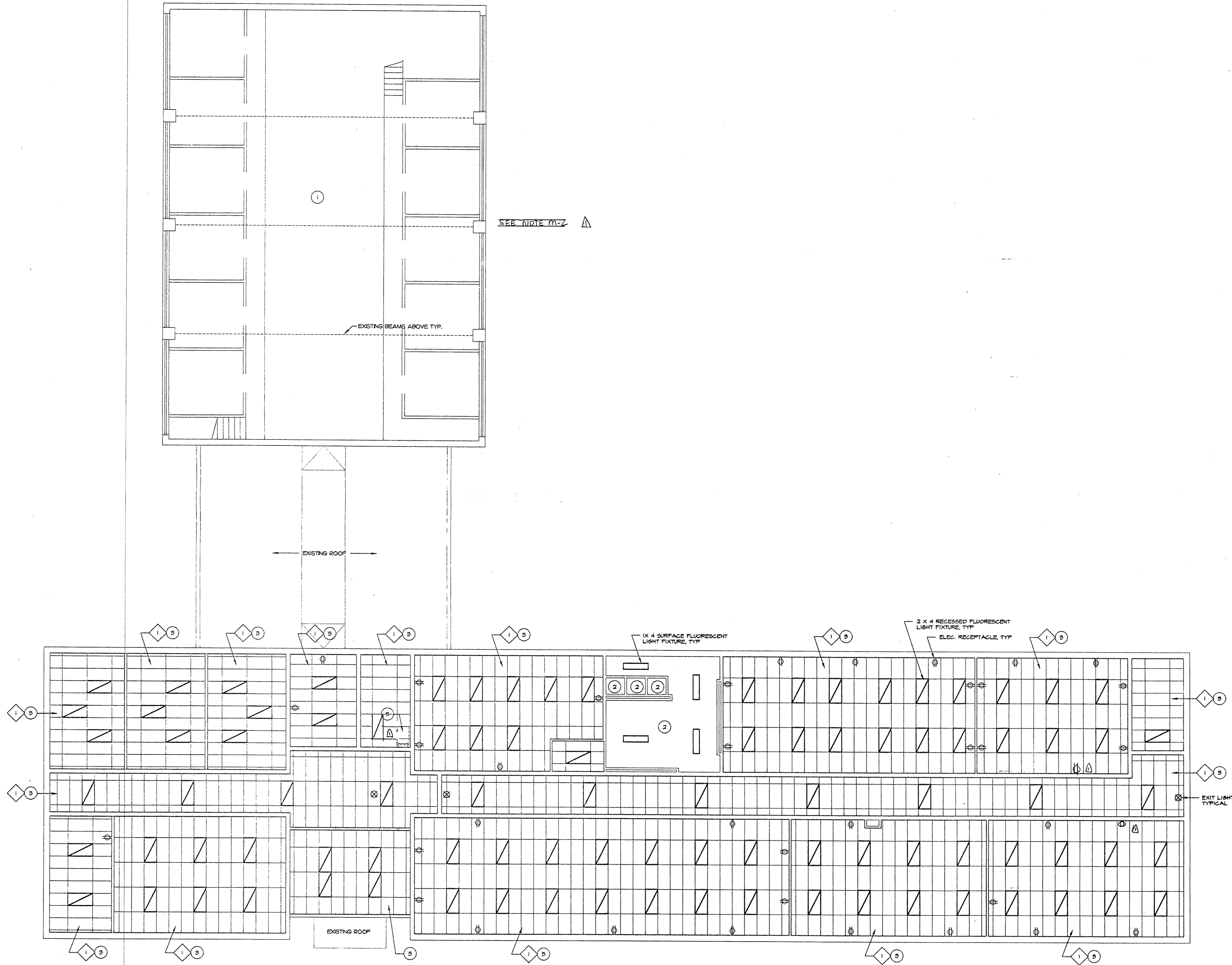

SEE NOTE M-2

EXISTING BEAMS ABOVE TYP.

EXISTING ROOF

1 X 4 SURFACE FLUORESCENT LIGHT FIXTURE, TYP.

2 X 4 RECESSED FLUORESCENT LIGHT FIXTURE, TYP.
ELEC. RECEPTACLE, TYP.

EXISTING ROOF

DEMO NOTES
(THIS SHEET ONLY)

1 REMOVE EXISTING CEILING IN ITS ENTIRETY. PREPARE SURFACE FOR NEW FINISHES.

PLAN NOTES
(THIS SHEET ONLY)

- 1 EXISTING CEILING FINISH TO REMAIN.
- 2 EXISTING HARD PLASTER CEILING TO REMAIN. "REFLECTIONS II" - CLASS 5
- 3 NEW 2 X 4 ACOUSTICAL TILE CEILING.
- 4 PATCH CEILING AS REQUIRED TO MATCH EXISTING ADJACENT CEILING IN AREAS ALTERED BY DEMOLITION.
- 5 EXISTING ROOF ACCESS AND LADDER TO REMAIN.

GENERAL NOTES

AS BUILTS

SECOND FLOOR : REFLECTED CEILING PLAN
1/8" = 1'-0"



Madison Services, Inc.
 88th Regional Support Command
 Job Order Contract
 P.O. Box 443
 Sparta, WI 54656
 FON 608-269-6182
 FAX 608-269-5446

DRAWING
 SECOND FLOOR
 REFLECTED CEILING PLAN

PROJECT
 RENOVATE ARMORY - UNIT 2
 ORGANIZED RESERVE CORPS.
 MADISON, WISCONSIN
 PROJECT NO.
 WRIGHT ST USARC

DESIGN BY	
APPROVED BY	R B M
DRAWN BY	QUALITY CAD
DATE	29 JULY 99
REVISION NUMBER & DATE	
	1 30 Aug 99
SHEET NO.	44