

LEGEND

- APPROXIMATE PROPERTY BOUNDARY
- SOLID WASTE BOUNDARY
- EXISTING 2' CONTOUR
- EXISTING 10' CONTOUR
- EXISTING TREE LINE
- EXISTING TREE/SHRUB
- X-X-X- EXISTING FENCE
- EXISTING ROAD
- EXISTING UNPAVED ROAD
- COMM- EXISTING COMMUNICATION (FIBER OPTICS)
- E EXISTING ELECTRIC LINE
- ◇ GP9 EXISTING GAS PROBE
- MW14A EXISTING MONITORING WELL
- CO EXISTING LEACHATE CLEANOUT
- LFM EXISTING LEACHATE FORCE MAIN
- ⊕ GW-31 EXISTING GAS WELL
- EXISTING GAS PIPE
- ⊗ EXISTING GAS PIPE VALVE
- △ B-2 EXISTING SURVEY CONTROL POINT
- LOC --- PROPOSED LIMITS OF CONSTRUCTION
- PROPOSED 2' CONTOUR
- PROPOSED 10' CONTOUR
- PROPOSED PAVED AREA
- PROPOSED CONCRETE PAD
- PROPOSED CRUSHED AGGREGATE BASE COARSE
- PROPOSED STEEP AREA (2.5:1 OR 3:1)
- PROPOSED FENCE
- PROPOSED FENCE WITH PRIVACY SCREENING
- PROPOSED GAS PIPE
- PROPOSED STORM WATER PIPE
- PROPOSED RIP RAP
- PROPOSED INFILTRATION TRENCH
- ⊕ B-1 SOIL BORING

NOTES:

1. TOPOGRAPHIC FEATURES ARE ON NAD 27 WISCONSIN STATE PLANES, SOUTH ZONE, US FOOT AS STATED ON THE PLAN OF OPERATION - EASTERN EXPANSION BY TRC (FEBRUARY 2014).
2. VERTICAL DATUM IS REFERENCED TO NATIONAL GEODETIC VERTICAL DATUM (NGVD) AS STATED ON THE PLAN OF OPERATION - EASTERN EXPANSION BY TRC (FEBRUARY 2014).
3. SEE SHEET G03 FOR SURVEY CONTROL POINT INFORMATION.
4. GAS CLEANING EQUIPMENT TO BE SUPPLIED AND INSTALLED BY OTHERS (NOT IN CONTRACT).
5. GENERAL CONTRACTOR TO COORDINATE WITH OTHER CONTRACTORS WORKING ON OTHER LANDFILL CONSTRUCTION PROJECTS OCCURRING AT THE SAME TIME AS THE BIOGAS FACILITY CONSTRUCTION.
6. ALL CONTRACTORS SHALL NOT OBSTRUCT LANDFILL OPERATIONS. CONTRACTORS SHALL MINIMIZE IMPACT TO TRAFFIC ENTERING AND DEPARTING DURING LANDFILL OPERATIONAL HOURS. COORDINATE ALL ROAD CLOSURES (IF NECESSARY) WITH THE OWNER AND ENGINEER.

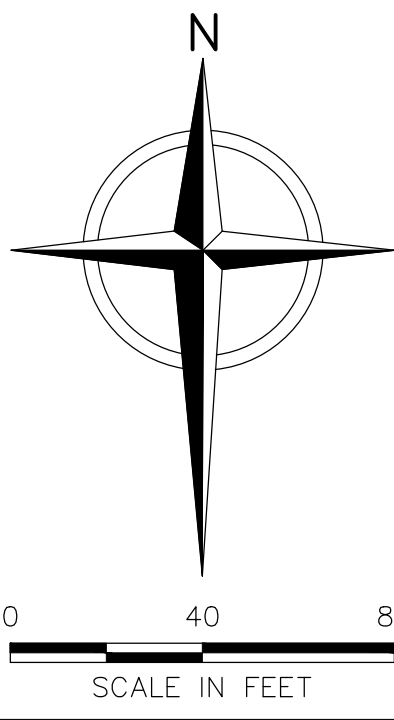

ISSUED FOR CONSTRUCTION

REV	DATE	DESCRIPTION	DWN BY	DES BY	CHK BY	APP BY
DATE OF ISSUE	6/5/2018	DRAWN BY SRC	DESIGNED BY SRC/BB	CHECKED BY CLD	APPROVED BY MJT	

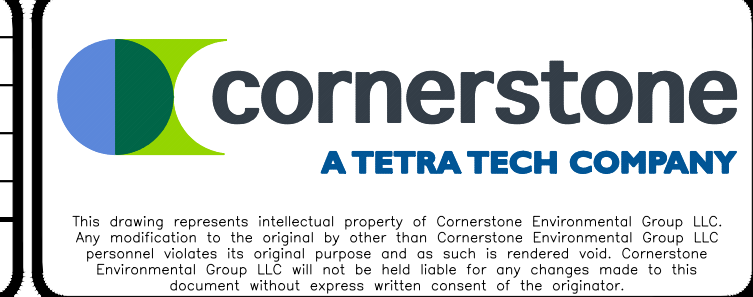

COUNTY OF DANE, DEPT. OF PUBLIC WORKS
RODEFELD LANDFILL
DANE COUNTY, WISCONSIN
DANE COUNTY NO. 2 (RODEFELD) LANDFILL
BIOGAS FACILITY CONSTRUCTION
SITE PLAN

SHEET NO.
C102
PROJECT NO.
170651

File: X:\PROJECTS\DANE COUNTY\170651 - RING ENGINEERING SERVICES_Plan Set\105-MACLS-SP_C102.dwg Layout: C102 User: ahun.cummings Jun 13, 2018 - 12:23pm
 1" = 1/2" 0"

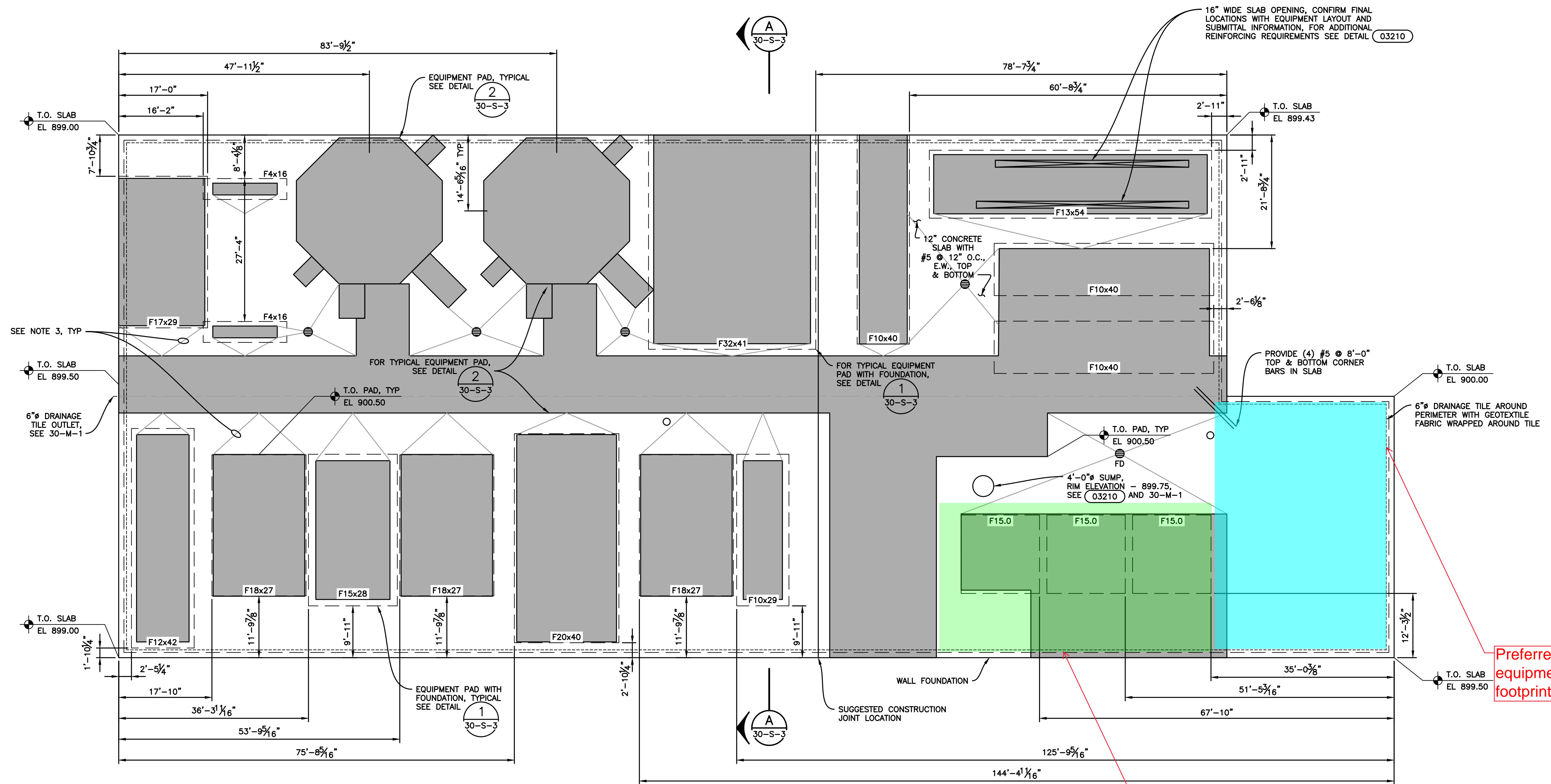

FOUNDATION PLAN
 3/32" = 1'-0"
 PLAN NORTH

- GENERAL NOTES:**
1. BOTTOM OF WALL FOUNDATION VARIES, SEE 20-G-1.
 2. SLOPE CONCRETE SLAB TO DRAIN.
 3. PROVIDE COUNTER SLOPE AT EQUIPMENT PAD LOCATIONS TO DRAIN.
 4. FOR FOUNDATION SCHEDULE SEE 95-S-1.
 5. FLOOR DRAIN LOCATIONS; NOTED AS "FD". ADJUST SLAB SLOPE IN INDICATED AREA TO PROMOTE DRAINAGE TO FLOOR DRAIN LOCATION.
 6. DIMENSION ARE TO BOTTOM EDGE OF FOUNDATION.
 7. FOR SLAB OPENINGS FOR PIPE CHASES, SEE DETAIL (03210).

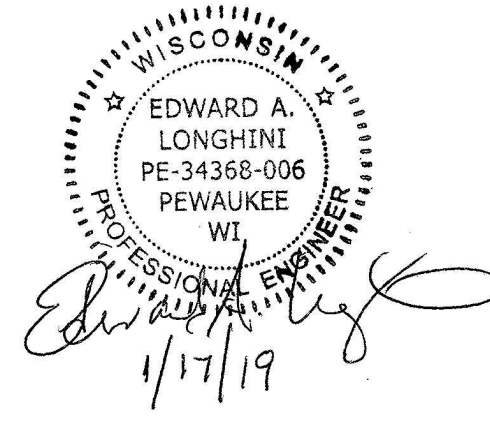

FINAL DESIGN RECORD SET



REV	DATE	DESCRIPTION	OWN	DES	CHK	APP
1	6/21/18	DESIGN CHANGES	J.T.H.	E.A.L.	E.A.L.	E.A.L.
DATE OF ISSUE 8-21-2018			DRAWN BY J.C.S./J.T.H./P.C.G.		CHECKED BY E.A.L.	APPROVED BY E.A.L.
			DESIGNED BY E.A.L./B.A.G./G.A.G.			



DANE COUNTY DEPT. OF PUBLIC WORKS
 DANE COUNTY NO. 2 LANDFILL
 MADISON, WISCONSIN

PSA SYSTEM PLAN

SHEET NO.
30-SM-2
 PROJECT NO.
 6066

JANUARY 2019

File: J:\0606 - Bioferm\GRAPHICS\DRAWINGS\30-SM-2 PLAN.dwg Layout: 30-SM-2 PLAN User: pcp@atc.com Jan 17, 2019 - 11:46am