



DANE COUNTY DEPARTMENT of PUBLIC WORKS, HIGHWAY and TRANSPORTATION

County Executive
Joseph T. Parisi

1919 Alliant Energy Center Way ♦ Madison, Wisconsin 53713
Phone: (608) 266-4018 ♦ Fax: (608) 267-1533

Commissioner / Director
Gerald J. Mandli

Tuesday, July 3, 2012

ATTENTION ALL REQUEST FOR PROPOSAL (RFP) HOLDERS

RFP NO. 309020 - ADDENDUM NO. 2

ARCHITECTURAL & ENGINEERING DESIGN SERVICES FOR 1ST FLOOR OF THE CITY-COUNTY BUILDING 210 MARTIN LUTHER KING, JR. BLVD. MADISON, WISCONSIN

**PROPOSALS DUE: THURSDAY, JULY 12, 2012, 2:00 PM. DUE DATE AND
TIME ARE NOT CHANGED BY THIS ADDENDUM.**

This Addendum is issued to modify, explain or clarify the original Request for Proposal (RFP) and is hereby made a part of the RFP. Please attach this Addendum to the RFP.

PLEASE MAKE THE FOLLOWING CHANGES:

1. Requested Services and Business Information

RSBI – 3

Date of Addendum until July 12, 2012

2. Document Index

Add the following entries

City County Building – 1st Floor Plan

City County Building – 2nd Floor Plan

City County Building – 3rd Floor Plan

3. Add the Following Contact Information

For HVAC and Mechanical

Todd Draper 608/575-6667

For Electrical

Tim Thronson 608/444-9570

If any additional information about this Addendum is needed, please call Zach Sageser 608/219-6339, Sageser.Zachary@countyofdane.com.

Sincerely,

Rob Nebel

Project Manager

Addendum No. 2
RFP No. 309020

Enclosures:

- City County Building – 1st Floor Plan
- City County Building – 2nd Floor Plan
- City County Building – 3rd Floor Plan

S:\PubWork\Shared\Engineering Division\Construction Docs\Addendum 07-23-08.doc

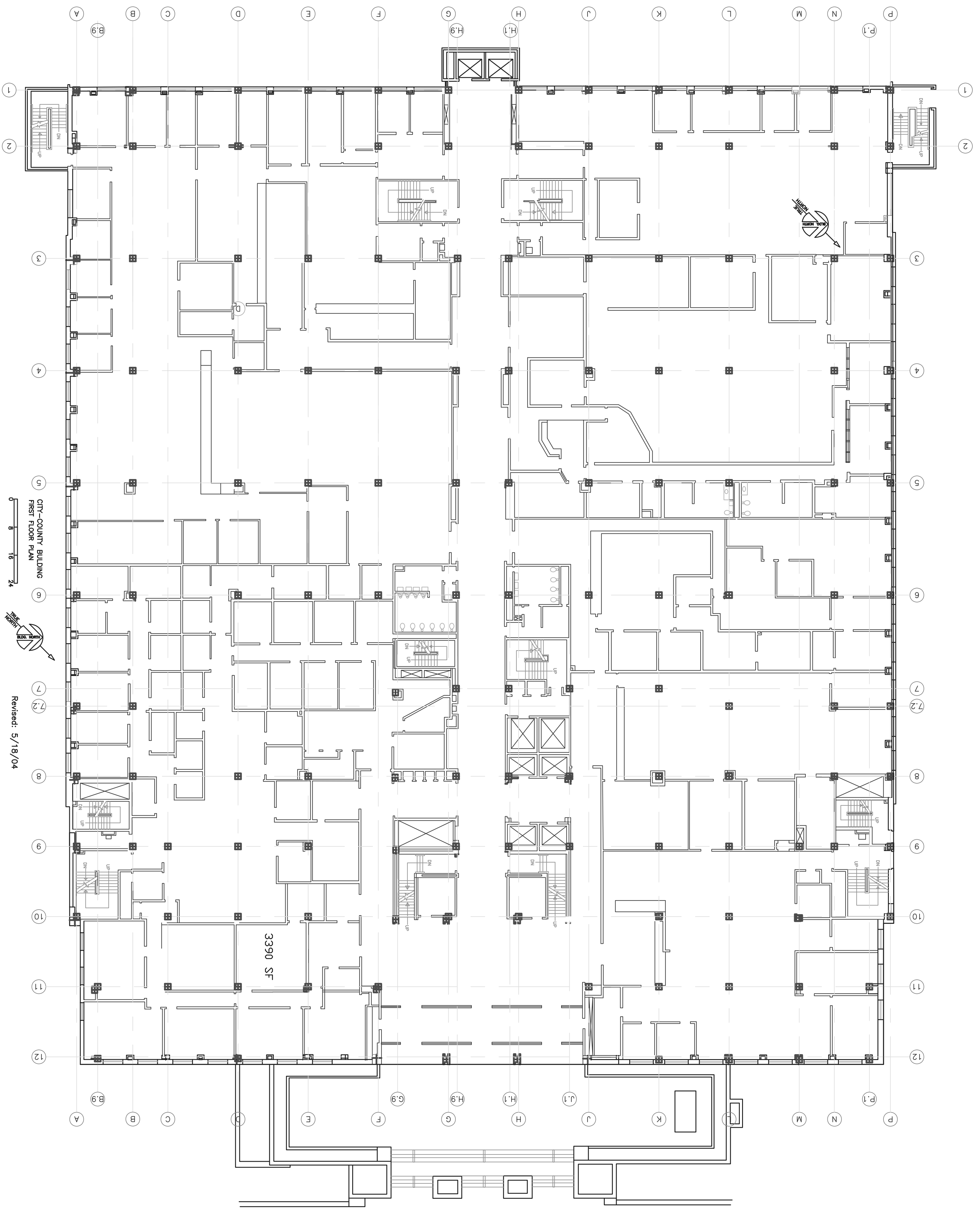

3390 SF

CITY-COUNTRY BUILDING
FIRST FLOOR PLAN

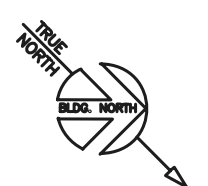

Revised: 5/18/04

1
2
3
4
5
6
7
7.2
8
9
10
11
12

A B C D E F G H J K L M N P
B.9 H.9 H.1 J.1 P.1
A B C D E F G H J K L M N P
B.9 G.9 H.1 H.1 J.1 P.1

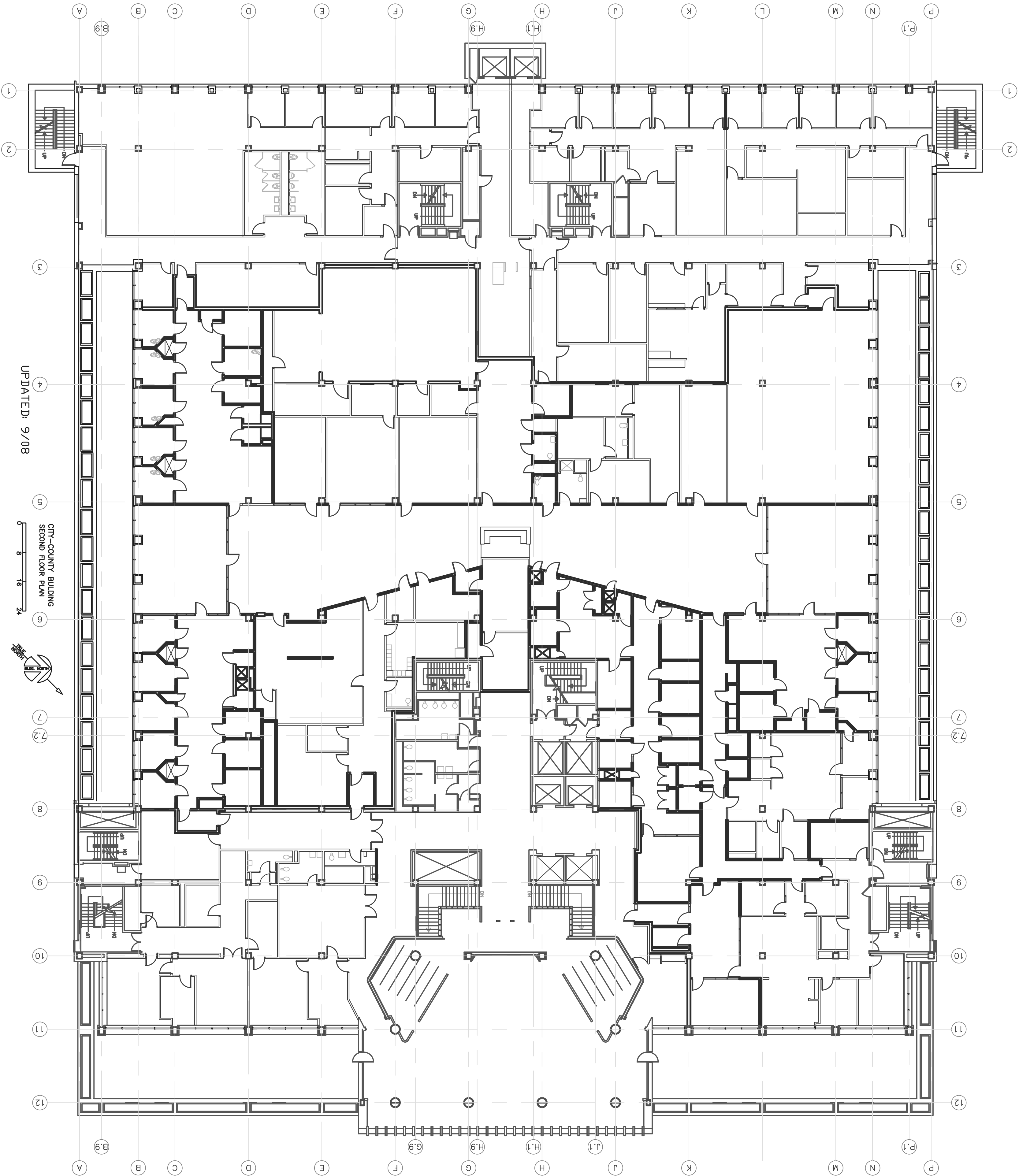

UPDATED: 9/08

CITY-COUNTY BUILDING
SECOND FLOOR PLAN

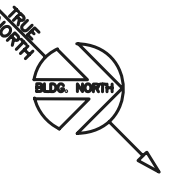

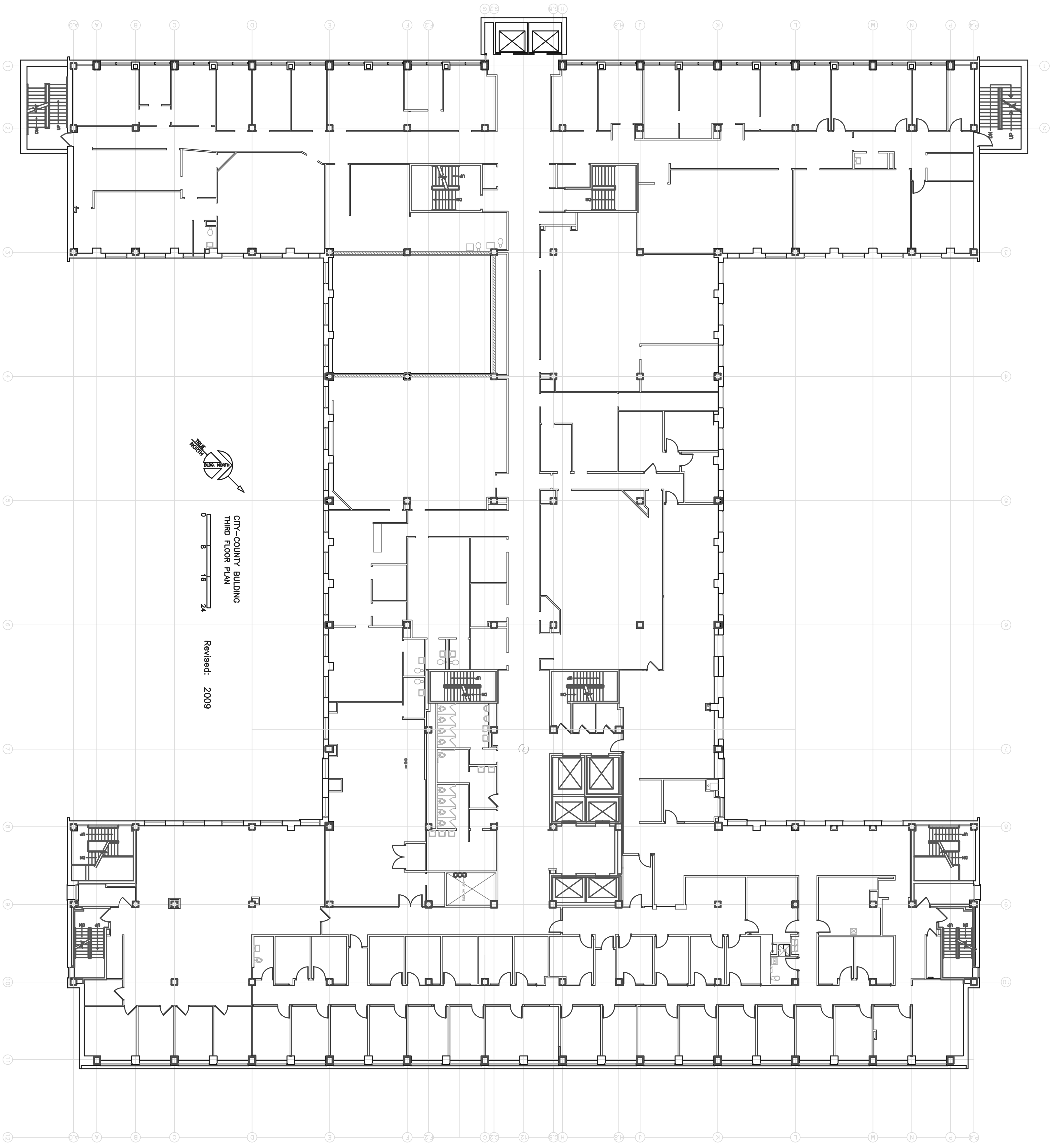

CITY-COUNTY BUILDING
THIRD FLOOR PLAN

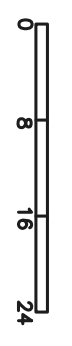

Revised: 2009