



**DANE COUNTY DEPT. OF  
PUBLIC WORKS, HIGHWAY &  
TRANSPORTATION**

1919 Alliant Energy Center Way  
Madison, Wisconsin 53713  
Office: 608/266-4018 ♦ Fax: 608/267-1533  
Public Works Engineering Division

# ADDENDUM

March 31, 2021

**ATTENTION ALL REQUEST FOR BID(RFB) HOLDERS**

**RFB NO. 320032 - ADDENDUM NO. 1**

**UW EXTENSION LOBBY REMODEL**

---

**BIDS DUE: TUESDAY, APRIL 6, 2021, 2:00 PM. DUE DATE AND  
TIME ARE NOT CHANGED BY THIS ADDENDUM.**

---

This Addendum is issued to modify, explain or clarify the original Request for Bid (RFB) and is hereby made a part of the RFB. Please attach this Addendum to the RFB.

**PLEASE MAKE THE FOLLOWING CHANGES:**

**1. Section 09 68 13 – Tile Carpeting**

Page 3, Article 2.1, Paragraph A. Revise Paragraph A to read as follows:

“A. Carpet Tile 1

1. Manufacturer: Shaw
2. Collection: Worklife
3. Style: Focus Tile
4. Color: Meditate
5. Size: 24” x 24”
6. Backing: EcorWorx® Tile”

**2. Sheet A1.0 – Overall First Floor Plan**

Delete current Sheet A1.0; replace with new Sheet A1.0, issued with this Addendum.

If any additional information about this Addendum is needed, please contact Ryan Shore at 608/445-0109, shore@countyofdane.com.

Sincerely,

*Ryan Shore*

Project Manager

Enclosures:  
Sheet A1.0



**FINISH LIST**

ITEM:	MANUFACTURER: SHAW
	NUMBER:
CPT-1	COLOR: WORKLIFE
	DESCRIPTION: FOCUS TILE
	NOTES: 24" X 24"
	BACKING: ECOWORX TILE
ITEM:	MANUFACTURER:
	NUMBER:
VB-1	COLOR: MATCH EXISTING
	DESCRIPTION: VINYL BASE
	NOTES: 4"
ITEM:	MANUFACTURER:
	NUMBER:
CT-1	COLOR: MATCH EXISTING
	DESCRIPTION: PLASTIC LAMINATE COUNTERTOP
	NOTES: SEE EXISTING COUNTERTOP AT LAND CONSERVATION DEPT COILING DOOR
ITEM:	MANUFACTURER:
	NUMBER:
CW-1	COLOR: MATCH EXISTING
	DESCRIPTION: PLASTIC LAMINATE CASEWORK
	NOTES: WOOD GRAIN FACE PANEL SEE EXISTING CASEWORK AT LAND CONSERVATION DEPT COILING DOOR
ITEM:	MANUFACTURER:
	NUMBER:
PT-1	COLOR: MATCH EXISTING
	DESCRIPTION: PAINT
ITEM:	MANUFACTURER:
	NUMBER:
ACT-1	COLOR: MATCH EXISTING
	DESCRIPTION: ACOUSTIC CEILING TILE AND GRID
	NOTES:



3 3D VIEW FROM LOBBY\_CURTAIN OPEN



2 3D VIEW FROM LOBBY\_CURTAIN CLOSED

SHADED AREA INDICATES UNIT TO BE MODIFIED  
REPLACE CARPET TILE AND VINYL BASE THROUGH OFFICE

1 A1.1

GO TO LIFT OUT EXISTING WORKSTATIONS, REINSTALL AFTER CARPET AND BASE REPLACED

EXISTING VINYL FLOORING AND BASE TO REMAIN

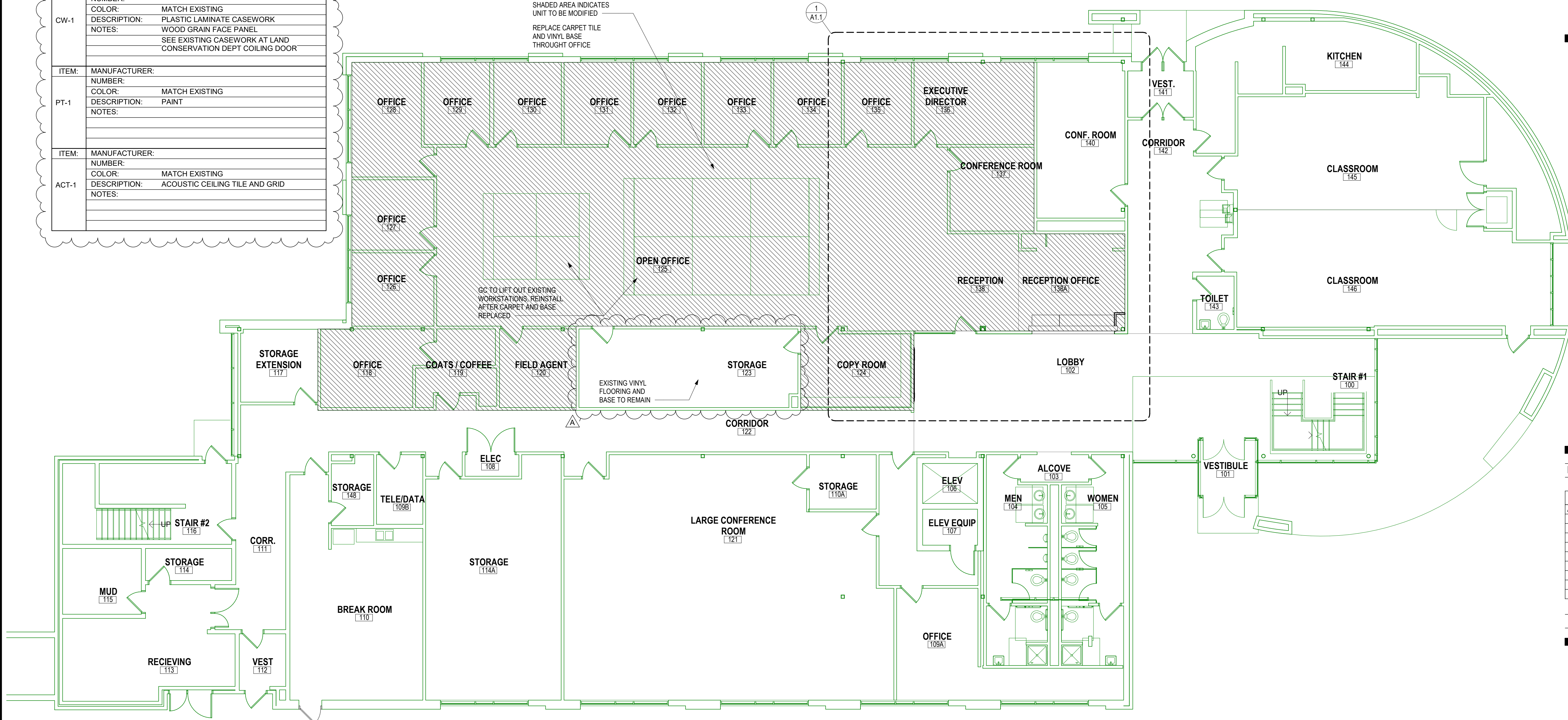

1 OVERALL FIRST FLOOR PLAN  
1/8" = 1'-0"

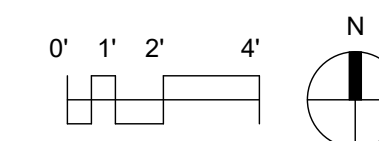

**DCPW - UW  
EXTENSION LOBBY  
REMODEL**

5201 FEN OAK DRIVE  
MADISON, WI

DATE OF ISSUE: 2/19/2021

REVISIONS:		
A	ADDENDUM A	3/25/2021

PROJECT # 20097

**OVERALL FIRST  
FLOOR PLAN**

**A1.0**

3/20/2021 4:39:42 PM C:\Users\cmr\Desktop\PROJECTS 2020 - WORK FROM HOME CENTRAL MODELS\20097 - DCPW - UW Extension Entrance\_Fin Cak.rvt