

RFB NO. 315025



# CONSTRUCTION DOCUMENTS PROJECT MANUAL

DANE COUNTY DEPARTMENT OF PUBLIC WORKS,  
HIGHWAY AND TRANSPORTATION

**PUBLIC WORKS ENGINEERING DIVISION**  
1919 ALLIANT ENERGY CENTER WAY  
MADISON, WISCONSIN 53713

**REQUEST FOR BIDS NO. 315025**  
**FEN OAK ROOF REPLACEMENT AND PV ARRAY**  
**LYMAN F. ANDERSON AGRICULTURE & CONSERVATION CENTER**  
**5201 FEN OAK DRIVE**  
**MADISON, WISCONSIN**

Due Date / Time: **TUESDAY, April 18, 2017 / 2:00 P.M.**

Location: **PUBLIC WORKS OFFICE**

Performance / Payment Bond: **100% OF CONTRACT AMOUNT**

Bid Deposit: **5% OF BID AMOUNT**

---

FOR INFORMATION ON THIS REQUEST FOR BIDS, PLEASE CONTACT:

RYAN SHORE, CPESC or ERIC URTES, AIA, PROJECT MANAGERS

TELEPHONE NO.: 608/266-4475; 608/266-4798

FAX NO.: 608/267-1533

E-MAIL: [shore@countyofdane.com](mailto:shore@countyofdane.com); [urt.es.eric@countyofdane](mailto:urt.es.eric@countyofdane)

## TABLE OF CONTENTS FOR RFB NO. 315025

### **DIVISION 00 - PROCUREMENT AND CONTRACTING REQUIREMENTS**

- Project Manual Cover Page
- Table of Contents
- Advertisement for Bids (Legal Notice)
- Best Value Contracting Application
- Instructions to Bidders
- Bid Form
- Fair Labor Practices Certification
- Sample Public Works Contract
- Sample Bid Bond
- Sample Performance Bond
- Sample Payment Bond
- General Conditions of Contract
- Equal Benefits Compliance Payment Certification Form
- Supplementary Conditions

### **DIVISION 01 - GENERAL REQUIREMENTS**

- 01 00 00 - Basic Requirements
- 01 74 19 - Construction Waste Management, Disposal & Recycling

### **DIVISION 02 - EXISTING CONDITIONS**

- 02070 - Demolition

### **DIVISION 06 - WOOD, PLASTICS AND COMPOSITES**

- 06010 – General Carpentry

### **DIVISION 07 - THERMAL AND MOISTURE PROTECTION**

- 07201 - Insulation
- 07531 – EPDM Sheet Roofing – Fully Adhered
- 07620 –Sheet Metal Flashing and Trim
- 07900 - Sealants

### **DIVISION 26 - ELECTRICAL**

- 26 05 00 – General Electrical Requirements
- 26 05 11 – Basic Materials and Methods
- 26 31 10 – Photovoltaic Generating System
- 26 31 11 – Mounting Structures for Solar Modules
- 26 31 12 – Photovoltaic Panels

### **DRAWINGS**

Plot drawings on 24” x 36” (ARCH D) paper for correct scale or size.

#### Roofing:

- Sheet 1 of 2 – Roof Plan
- Sheet 2 of 2 - Details

#### Photovoltaic

- E000 - Site Plan
- E100 - First Floor Plan
- E200 – Second Floor Plan
- E201 – Roof Plan
- E400 – Details

## LEGAL NOTICE

### INVITATION TO BID

Dane County Public Works, Highway & Transportation Dept., 1919 Alliant Energy Center Way, Madison, WI 53713, will receive sealed Bids until:

**2:00 P.M., TUESDAY, APRIL 18, 2017**

#### REQUEST FOR BIDS NO. 315025

**FEN OAK ROOF REPLACEMENT & PHOTOVOLTAIC (PV) ARRAY  
LYMAN F. ANDERSON AGRICULTURE & CONSERVATION CENTER  
5201 FEN OAK DRIVE  
MADISON, WISCONSIN**

Dane County is inviting Bids for construction services, for roof replacement and photovoltaic (PV) array installation. Only firms with capabilities, experience & expertise with similar projects should obtain this Request for Bids document & submit Bids.

Request for Bids document may be obtained after **2:00 p.m. on March 28, 2017** by downloading it from [countyofdane.com/pwbids](http://countyofdane.com/pwbids). Please call Ryan Shore or Eric Urtes Project Managers, at 608/266-4475 or 608/266-4798, or our office at 608/266-4018, for any questions or additional information.

All Bidders must be a registered vendor with Dane County & pay an annual registration fee & must be pre-qualified as a Best Value Contractor before award of Contract. Complete Vendor Registration Form at [danepurchasing.com/Account/Login?](http://danepurchasing.com/Account/Login?) or obtain one by calling 608/266-4131. Complete Pre-qualification Application for Contractors at [countyofdane.com/pwht/BVC\\_Application.aspx](http://countyofdane.com/pwht/BVC_Application.aspx) or obtain one by calling 608/266-4029.

A pre-bid facility tour will be held April 5, 2017 at 10:00a.m. at the Lyman F. Anderson Agriculture and Conservation Center 5201 Fen Oak Drive, Madison, starting in Room 208. Bidders are strongly encouraged to attend this tour.

**PUBLISH: MARCH 28 & APRIL 4, 2017 - WISCONSIN STATE JOURNAL  
MARCH 28 & APRIL 4, 2017 - THE DAILY REPORTER**



# DANE COUNTY DEPARTMENT of PUBLIC WORKS, HIGHWAY and TRANSPORTATION

County Executive  
Joseph T. Parisi

1919 Alliant Energy Center Way ♦ Madison, Wisconsin 53713  
Phone: (608) 266-4018 ♦ FAX: (608) 267-1533

Commissioner / Director  
Gerald J. Mandli

## BEST VALUE CONTRACTING APPLICATION

### CONTRACTORS / LICENSURE APPLICANTS

The Dane County Department of Public Works requires all contractors to be pre-qualified as a best value contractor with the County prior to being awarded a contract. In addition, the County pre-qualifies potential contractors and sub-contractors who wish to work on County contracts. Subcontractors must become pre-qualified ten (10) days prior to commencing work under any Dane County Public Works Contract. Potential subcontractors are urged to become pre-qualified as early as possible. This document shall be completed, properly executed, along with the necessary attachments and additional information that the County requires for the protection and welfare of the public in the performance of a County contract.

Contractors or subcontractors of any tier who attain pre-qualification status will retain that status for a period of two (2) years from the date of qualification. Contractors shall notify the Dane County Department of Public Works, Highway & Transportation within fifteen (15) days of any changes to its business or operations that are relevant to the pre-qualification application. Failure to do so could result in suspension, revocation of the contractor's pre-qualification, debarment from County contracts for up to three (3) years and / or other sanctions available under the law.

No contracts will be awarded for construction work performed on Dane County projects unless the contractor is currently approved as a Wisconsin Trade Trainer or has applied for approval as an Apprenticeship Trade Trainer to the Wisconsin Department of Workforce Development and agrees to an acceptable apprenticeship program. If you are not currently approved as a Wisconsin Trade Trainer, or have not applied for approval as an Apprenticeship Trade Trainer, please contact the Department of Workforce Development - Bureau of Apprenticeship Standards at 608/266-3133 or visit their web site at: [dwd.wisconsin.gov/apprenticeship/](http://dwd.wisconsin.gov/apprenticeship/).

### EXEMPTIONS

- Contractors who employ less than five (5) apprenticeable trade workers are not required to pre-qualify.
- Contractors performing work that does not apply to an apprenticeable trade, as outlined in Appendix A.
- The contractor / subcontractor provides sufficient documentation to demonstrate one or more of the following:
  - apprentices are not available in a specific geographic area;
  - the applicable apprenticeship program is unsuitable or unavailable; or
  - there is a documented depression of the local construction market which prevents compliance.

SEC.	PROOF OF RESPONSIBILITY	CHECK IF APPLICABLE
1	Does your firm possess all technical qualifications and resources, including equipment, personnel and financial resources, necessary to perform the work required for any project or obtain the same through the use of responsible, pre-qualified subcontractors?	Yes: <input type="checkbox"/> No: <input type="checkbox"/>
2	Will your firm possess all valid, effective licenses, registrations or certificates required by federal, state, county, or local law, which are necessary for the type of work to be performed including, but not limited to, those for any type of trade work or specialty work?	Yes: <input type="checkbox"/> No: <input type="checkbox"/>
3	Will your firm meet all bonding requirements as required by applicable law or contract specifications?	Yes: <input type="checkbox"/> No: <input type="checkbox"/>
4	Will your firm meet all insurance requirements as required by applicable law or specifications, including general liability insurance, workers compensation insurance and unemployment insurance requirements?	Yes: <input type="checkbox"/> No: <input type="checkbox"/>
5	Will your firm maintain a substance abuse policy for employees hired for public works contracts that comply with Wis. Stats. Sec. 103.503?	Yes: <input type="checkbox"/> No: <input type="checkbox"/>
6	Does your firm acknowledge that it must pay all craft employees on public works projects the wage rates and benefits required under Section 66.0903 of the Wisconsin Statutes?	Yes: <input type="checkbox"/> No: <input type="checkbox"/>
7	Will your firm fully abide by the equal opportunity and affirmative action requirements of all applicable laws, including County ordinances?	Yes: <input type="checkbox"/> No: <input type="checkbox"/>
8	In the past three (3) years, has your firm had control or has another corporation, partnership or other business entity operating in the construction industry controlled it? If so, please attach a statement explaining the nature of the firm relationship?	Yes: <input type="checkbox"/> No: <input type="checkbox"/> If Yes, attach details.
9	In the past three (3) years, has your firm had any type of business, contracting or trade license, certification or registration revoked or suspended?	Yes: <input type="checkbox"/> No: <input type="checkbox"/> If Yes, attach details.
10	In the past three (3) years, has your firm been debarred by any federal, state or local government agency?	Yes: <input type="checkbox"/> No: <input type="checkbox"/> If Yes, attach details.
11	In the past three (3) years, has your firm defaulted or failed to complete any contract?	Yes: <input type="checkbox"/> No: <input type="checkbox"/> If Yes, attach details.
12	In the past three (3) years, has your firm committed a willful violation of federal, state or local government safety laws as determined by a final decision of a court or government agency authority.	Yes: <input type="checkbox"/> No: <input type="checkbox"/> If Yes, attach details.
13	In the past three (3) years, has your firm been in violation of any law relating to your contracting business where the penalty for such violation resulted in the imposition of a penalty greater than \$10,000?	Yes: <input type="checkbox"/> No: <input type="checkbox"/> If Yes, attach details.
14	Is your firm Executive Order 108 precertified with the State of Wisconsin?	Yes: <input type="checkbox"/> No: <input type="checkbox"/>
15	Is your firm an active Wisconsin Trade Trainer as determined by the Wisconsin Bureau of Apprenticeship Standards?	Yes: <input type="checkbox"/> No: <input type="checkbox"/>
16	Is your firm exempt from being pre-qualified with Dane County?	Yes: <input type="checkbox"/> No: <input type="checkbox"/> If Yes, attach reason for exemption.
17	Does your firm acknowledge that in doing work under any County Public Works Contract, it will be required to use as subcontractors only those contractors that are also pre-qualified with the County or become so ten days prior to commencing work?	Yes: <input type="checkbox"/> No: <input type="checkbox"/>
18	Contractor has been in business less than one year?	Yes: <input type="checkbox"/> No: <input type="checkbox"/>
19	Is your firm a first time Contractor requesting a one time exemption, but, intend to comply on all future contracts and are taking steps typical of a "good faith" effort?	Yes: <input type="checkbox"/> No: <input type="checkbox"/>
20	Not applicable. My firm does not intend to work on Best Value Contracts. Note: Best Value Contracting is required to bid on most Public Works Contracts (if unclear, please call Jan Neitzel Knox 608-266-4029).	Yes: <input type="checkbox"/> No: <input type="checkbox"/>

## SIGNATURE SECTION

Your firm's Officer, or the individual who would sign a bid and / or contract documents must sign this document.

I do hereby certify that all statements herein contained are true and correct to the best of my knowledge:

\_\_\_\_\_  
Signature

\_\_\_\_\_  
Date

\_\_\_\_\_  
Printed or Typed Name and Title

NAME AND ADDRESS OF CONTRACTOR	
Name of Firm:	
Address:	
City, State, Zip:	
Telephone Number:	
Fax Number:	
E-mail Address:	

## REMEMBER!

Return all to forms and attachments, or questions to:

**JAN NEITZEL KNOX**  
**EMAIL: NEITZEL-KNOX@COUNTYOFDANE.COM**  
**OFFICE: (608)266-4029, FAX: (608)267-1533**

**DANE COUNTY DEPARTMENT OF PUBLIC WORKS,  
HIGHWAY & TRANSPORTATION  
1919 ALLIANT ENERGY CENTER WAY  
MADISON, WI 53713**

# APPENDIX A

## APPRENTICEABLE TRADES

Bricklayer  
Carpenter  
Cement Mason (Concrete Finisher)  
Cement Mason (Heavy Highway)  
Construction Craft Laborer  
Data Communications Installer  
Electrician  
Elevator Mechanic / Technician  
Environmental Systems Technician / HVAC Service Technician / HVAC Install & Service  
Glazier  
Heavy Equipment Operator / Operating Engineer  
Insulation Worker (Heat & Frost)  
Iron Worker (Assembler, Metal Buildings)  
Painter / Decorator  
Plasterer  
Plumber  
Roofer / Waterproofer  
Sheet Metal Worker  
Sprinkler Fitter  
Steamfitter (Service & Refrigeration)  
Taper & Finisher  
Telecommunications (Voice, Data & Video) Installer / Technician  
Tile Setter

# INSTRUCTIONS TO BIDDERS

## TABLE OF CONTENTS

1. GENERAL.....	1
2. DRAWINGS AND SPECIFICATIONS .....	1
3. INTERPRETATION .....	2
4. QUALIFICATIONS OF BIDDER (CONTRACTOR AND SUBCONTRACTOR)....	2
5. BID GUARANTEE .....	3
6. WITHDRAWAL OF BIDS.....	3
7. CONTRACT FORM .....	3
8. CONTRACT INTERESTS BY COUNTY PUBLIC OFFICIALS .....	3
9. EMERGING SMALL BUSINESS PROVISIONS .....	4
10. METHOD OF AWARD - RESERVATIONS .....	5
11. SECURITY FOR PERFORMANCE AND PAYMENTS .....	6
12. TAXES.....	6
13. SUBMISSION OF BIDS .....	6
14. SUBCONTRACTOR LISTING.....	7
15. ALTERNATE BIDS .....	7
16. INFORMATIONAL BIDS .....	7
17. UNIT PRICES.....	7
18. COMMENCEMENT AND COMPLETION .....	7
19. WORK BY OWNER .....	8
20. SPECIAL HAZARDS COVERAGE.....	8
FORM A .....	9
FORM B.....	10
FORM C.....	12
FORM D .....	13

### **1. GENERAL**

- A. Before submitting Bid, bidder shall thoroughly examine all Construction Documents. Successful Bidder shall be required to provide all the Work that is shown on Drawings, set forth in Specifications, or reasonably implied as necessary to complete Contract for this project.
- B. Bidder shall visit site to become acquainted with adjacent areas, means of approach to site, conditions of actual site and facilities for delivering, storing, placing, and handling of materials and equipment.
- C. Pre-bid meeting is scheduled on April 5, 2017 at 10:00a.m., at the Lyman F. Anderson Agriculture and Conservation Center, Madison, WI, in Room 208. Attendance by all bidders is optional, however bidders and subcontractors are strongly encouraged to attend.
- D. Failure to visit site or failure to examine any and all Construction Documents will in no way relieve successful Bidder from necessity of furnishing any necessary materials or equipment, or performing any work, that may be required to complete the Work in accordance with Drawings and Specifications. Neglect of above requirements will not be accepted as reason for delay in the Work or additional compensation.

### **2. DRAWINGS AND SPECIFICATIONS**

- A. Drawings and Specifications that form part of this Contract, as stated in Article 1 of General Conditions of Contract, are enumerated in Document Index of these Construction Documents.



- B. Complete sets of Drawings and Specifications for all trades will be available to all Bidders, irrespective of category of work to be bid on, in order that all Bidders may be familiar with work of other trades as they affect their bid.

### **3. INTERPRETATION**

- A. No verbal explanation or instructions will be given in regard to meaning of Drawings or Specifications before Bid Due Date. Bidders shall bring inadequacies, omissions or conflicts to Owner or Architect / Engineer's attention at least ten (10) calendar days before Bid Due Date. Prompt clarification will be available to all bidders by Addendum.
- B. Failure to so request clarification or interpretation of Drawings and Specifications will not relieve successful Bidder of responsibility. Signing of Contract will be considered as implicitly denoting that Contractor has thorough understanding of scope of the Work and comprehension of Construction Documents.
- C. Owner or Consultant / Engineer will not be responsible for verbal instructions.

### **4. QUALIFICATIONS OF BIDDER (CONTRACTOR AND SUBCONTRACTOR)**

- A. Before award of Contract can be approved, Owner shall be satisfied that Bidder involved meets following requirements:
  - 1. Has completed at least one (1) project of at least fifty percent (50%) of size or value of Division of work being bid and type of work completed is similar to that being bid. If greater magnitude of experience is deemed necessary, other than size or value of work, such requirements will be described in appropriate section of Specifications.
  - 2. Maintains permanent place of business.
  - 3. Can be bonded for terms of proposed Contract.
  - 4. Has record of satisfactorily completing past projects and supplies list of no more than three (3) most recent, similar projects, with architect or engineer's and owner's names, addresses and telephone numbers for each project. Submit to Public Works Project Engineer with Bid.. Criteria which will be considered in determining satisfactory completion of projects by bidder will include:
    - a. Completed contracts in accordance with drawings and specifications.
    - b. Diligently pursued execution of work and completed contracts according to established time schedule unless Owner grants extensions.
    - c. Fulfilled guarantee requirements of construction documents.
    - d. Is not presently on ineligible list maintained by County's Department of Administration for noncompliance with equal employment opportunities and affirmative action requirements.
    - e. Authorized to conduct business in Wisconsin. By submitting Bid, bidder warrants that it has: complied with all necessary requirements to do business in State of Wisconsin; that persons executing contract on its behalf are authorized to do so; and, if corporation, that name and address of bidder's registered agent are as set forth in Contract. Bidder shall notify Owner immediately, in writing, of any change in its registered agent, their address, and bidder's legal status. For partnership, term "registered agent" shall mean general partner.
- B. County's Public Works Project Engineer will make such investigations as are deemed necessary to determine ability of bidder to perform the Work, and bidder shall furnish to

County's Public Works Project Engineer or designee all such information and data for this purpose as County's Public Works Project Engineer may request. Owner reserves right to reject Bid if evidence submitted by, or investigation of, bidder fails to satisfy Owner that bidder is responsible and qualified to carry out obligations of Contract and to complete the Work contemplated therein.

## **5. BID GUARANTEE**

- A. Bank certified check, cashier's check or Bid Bond, payable to County in amount not less than five percent (5%) of maximum bid, shall accompany each Bid as guarantee that if Bid is accepted, Bidder will execute and return proposed Contract and Performance and Payment Bonds within ten (10) business days after being notified of acceptance of Bid. Company issuing bonds must be licensed to do business in Wisconsin.
- B. Any bid, which is not accompanied by bid guarantee, will be considered "No Bid" and will not be read at Bid Due Date.
- C. If successful Bidder so delivers Contract, Certificate of Insurance, and Performance and Payment Bonds, check will be returned to Bidder. In case Bidder fails to deliver such Contract, insurance, and bond, amount of bid guarantee will be forfeited to County as liquidated damages.
- D. All checks tendered as bid guarantee, except those of three (3) lowest qualified, responsible bidders, will be returned to their makers within three (3) business days after Bid Due Date. All such retained checks will be returned immediately upon signing of Contract and Performance and Payment Bonds by successful Bidder.

## **6. WITHDRAWAL OF BIDS**

- A. Bids may be withdrawn by written request received from bidder or authorized representative thereof prior to time fixed for Bid Due Date, without prejudice to right of bidder to file new Bid. Withdrawn Bids will be returned unopened. Negligence on part of bidder in preparing their Bid confers no right for withdrawal of Bid after it has been opened.
- B. No Bid may be withdrawn for period of sixty (60) calendar days after Bid Due Date.
- C. If Bid contains error, omission or mistake, bidder may limit liability to amount of bidder's guarantee by giving written Notice of Intent not to execute Contract to Owner within seventy-two (72) hours of Bid Due Date.

## **7. CONTRACT FORM**

- A. Sample copy of contract that successful Bidder will be required to enter into is included in these Construction Documents and bidders are required to familiarize themselves with all conditions contained therein.

## **8. CONTRACT INTERESTS BY COUNTY PUBLIC OFFICIALS**

- A. In accordance with Wisconsin Statute 946.13, county official may not bid for or enter into any contract involving receipts or disbursements of more than \$15,000.00 in a year, in which they have private pecuniary interest, direct or indirect if at same time they are authorized to take official action with respect to making of this Contract. Any contract entered into in violation of this Statute is void and County incurs no liability thereon. This subsection does not affect application and enforcement of Wisconsin Statute 946.13 by state prosecutors in criminal courts of this state.

## 9. EMERGING SMALL BUSINESS PROVISIONS

- A. **Emerging Small Business Definition.** For purposes of this provision, ESB is defined as:
1. Independent business concern that has been in business minimum of one year;
  2. Business located in State of Wisconsin;
  3. Business comprised of less than twenty-five (25) employees;
  4. Business must not have gross sales in excess of three million dollars (\$3,000,000.00) over past three years; and
  5. Business does not have history of failing to complete projects.
- B. **Emerging Small Business (ESB) Involvement.** Bidder shall make good faith effort to award minimum of ten percent (10%) of the Work to ESBs. Bidder shall submit report to Dane County Contract Compliance Officer within ten (10) business days of Bid Due Date demonstrating such efforts. Good faith efforts means significant contact with ESBs for purposes of soliciting bids from them. Failure to make or demonstrate good faith efforts will be grounds for disqualification.
- C. **Emerging Small Business Report.** Emerging Small Business Enterprise Report is to be submitted by Bidder in separate envelope marked "Emerging Small Business Report". This report is due by 2:00 p.m. following specified ten (10) business days after Bid Due Date. Bidder who fails to submit Emerging Small Business Report shall be deemed not responsive.
- D. **ESB Goal.** Goal of this project is ten percent (10%) ESB participation. ESB utilizations are shown as percentage of total Bid. If Bidder meets or exceeds specified goal, Bidder is only required to submit Form A - Certification, and Form B - Involvement. Goal shall be met if Bidder qualifies as ESB.
- E. **Report Contents.** Following award of Contract, Bidder shall submit copies of executed contracts for all Emerging Small Businesses. Emerging Small Business Report shall consist of these:
1. Form A - Certification;
  2. Form B - Involvement;
  3. Form C - Contacts;
  4. Form D - Certification Statement (if appropriate); and
  5. Supportive documentation (i.e., copies of correspondence, telephone logs, copies of advertisements).
- F. **ESB Listing.** Bidders may solicit bids from this ESB listing: [pdf.countyofdane.com/commissions/2013-2015\\_Targeted\\_Business\\_Directory.pdf](http://pdf.countyofdane.com/commissions/2013-2015_Targeted_Business_Directory.pdf).
- G. **ESB Certification.** All contractors, subcontractors and suppliers seeking ESB certification must complete and submit Emerging Small Business Report to Dane County Contract Compliance Program.
- H. **Certification Statement.** If ESB firm has not been certified by County as ESB prior to submittal of this Bid, ESB Report cannot be used to fulfill ESB goal for this project unless

firm provides "Form D - Certification Statement". Certification statement must be completed and signed by ESB firm.

I. **Questions.** Questions concerning Emerging Small Business provisions shall be directed to:

Dane County Contract Compliance Officer  
City-County Building, Room 421  
210 Martin Luther King, Jr. Blvd.  
Madison, WI 53703  
608/266-5623

J. **Substituting ESBs.** In event of any significant changes in subcontract arrangements or if need arises to substitute ESBs, Bidder shall report such proposed changes to Contract Compliance Officer to making any official changes and request authorization to substitute ESB firm. Bidder further agrees to make every possible effort to replace ESB firm with another qualified ESB firm.

K. **Good Faith Efforts.** Good faith efforts can be demonstrated by meeting all of these obligations:

1. Selecting portions of the Work to be performed by ESBs in order to increase likelihood of meeting ESB goal including, where appropriate, breaking down Contract into smaller units to facilitate ESB participation.
2. Advertising in general circulation, trade associations and women / minority focus media concerning subcontracting opportunities.
3. Providing written notices to reasonable number of specific ESBs that their interest in Contract was being solicited in sufficient time to allow ESBs to participate effectively.
4. Following up on initial solicitations of interest by contacting ESBs within five (5) business days prior to Bid Due Date to determine with certainty whether ESB were interested, to allow ESBs to prepare bids.
5. Providing interested ESB with adequate information about Drawings, Specifications and requirements of Contract.
6. Using services of available minority, women and small business organizations and other organizations that provide assistance in recruitment of MBEs / WBEs / ESBs.
7. Negotiating in good faith with interested ESBs, not rejecting ESBs as unqualified without sound reason based on thorough investigation of their capabilities.
8. Submitting required project reports and accompanying documents to County's Contract Compliance Officer within twenty-four (24) hours after Bid Due Date.

L. **Appeals Disqualification of Bid.** Bidder who is disqualified may appeal to Public Works & Transportation Committee and Equal Opportunity Commission.

**10. METHOD OF AWARD - RESERVATIONS**

A. Following will be basis of award of Contract, providing cost does not exceed amount of funds then estimated by County as available to finance Contract(s):

1. Lowest dollar amount submitted by qualified responsible bidder on Base Bid for all work comprising project, combined with such additive Owner accepted alternates.
2. Owner reserves right to reject all bids or any bid, to waive any informality in any bid, and to accept any bid that will best serve interests of County.
3. Unit Prices and Informational Bids will not be considered in establishing low bidder.

## **11. SECURITY FOR PERFORMANCE AND PAYMENTS**

- A. Simultaneous with delivery of signed Contract, Bidder shall be required to furnish Performance and Payment Bonds as specified in Article 29 of General Conditions of Contract, "Contract Security". Surety Company shall be licensed to do business in Wisconsin. Performance and Payment Bonds must be dated same date or subsequent to date of Contract. Performance and Payment Bonds must emulate information in Sample Performance and Payment Bonds in Construction Documents.
- B. Provide certified copy of power of attorney from Surety Company showing that agent who signs Bond has power of attorney to sign for Surety Company. Secretary or Assistant Secretary of company must sign this certification, not attorney-in-fact. Certification must bear same or later date as Bond. Power of Attorney must emulate model power of attorney information detailed in Sample Performance and Payment Bonds.
- C. If Bidder is partnership or joint venture, State certified list, providing names of individuals constituting partnership or joint venture must be furnished. Contract itself may be signed by one partner of partnership, or one partner of each firm comprising joint venture, but Performance and Payment Bonds must be signed by all partners.
- D. If Bidder is a corporation, it is necessary that current certified copy of resolution or other official act of directors of corporation be submitted showing that person who signs Contract is authorized to sign contracts for corporation. It is also necessary that corporate seal be affixed to resolution, contract, and performance and payment bonds. If your corporation has no seal, it is required that above documents include statement or notation to effect that corporation has no seal.

## **12. TAXES**

- A. Wisconsin Statute 77.54 (9m) allows building materials that become part of local unit government facilities to be exempt from sales & use tax. Vendors & materials suppliers may not charge Bidders sales & use tax on these purchases. This does not include highways, streets or roads. Any other Sales, Consumer, Use & other similar taxes or fees required by law shall be included in Bid.
- B. In accordance with Wisconsin Statute 71.80(16)(a), successful nonresident bidder, whether incorporated or not, and not otherwise regularly engaged in business in this state, shall file surety bond with State of Wisconsin Department of Revenue payable to Department of Revenue, to guarantee payment of income taxes, required unemployment compensation contributions, sales and use taxes and income taxes withheld from wages of employees, together with any penalties and interest thereon. Amount of bond shall be three percent (3%) of Contract or subcontract price on all contracts of \$50,000 or more.

## **13. SUBMISSION OF BIDS**

- A. All Bids shall be submitted on standard Bid Form bound herein and only Bids that are made on this Bid Form will be considered. Entire Bid Form and other supporting documents, if

any, shall be removed or copied from Construction Documents, filled out, and submitted in manner specified hereinafter. Submit completed Bid Bond with Bid as well.

- B. No bids for any subdivision or any sub-classification of this Work, except as indicated, will be accepted. Any conditional Bid, amendment to Bid Form or appended item thereto, or inclusion of any correspondence, written or printed matter, or details of any nature other than that specifically called for, which would alter any essential provision of Construction Documents, or require consideration of unsolicited material or data in determining award of Contract, will disqualify Bid. Telecommunication alterations to Bid will not be accepted.
- C. Bidders must submit single Bid for all the Work.
- D. Bid amounts shall be inserted in words and in figures in spaces provided on Bid Form; in case of conflict, written word amounts will govern.
- E. Addenda issued after Bid Letting shall become part of Construction Documents. Bidders shall acknowledge receipt of such addenda in appropriate space provided on Bid Form. Bid may be rejected if receipt of any particular addendum applicable to award of Contract has not been acknowledged on Bid Form.
- F. Bids shall be signed, placed in envelope, sealed and delivered before due time to place designated in Invitation to Bid, and identified with project name, bid number, location, category of work being bid upon, Bid Due Date, name and address of bidder.
- G. Bidder shall be responsible for sealed Bid being delivered to place designated for Bid Due Date on or before date and time specified. Bids received after time of closing will be rejected and returned to bidder unopened.
- H. Bid will be considered invalid and will be rejected if bidder has not signed it.
- I. Faxed or emailed Bids will not be accepted.
- J. Bidder's organization shall submit completed with Bid, Fair Labor Practices Certification form, included in these Construction Documents.

#### **14. SUBCONTRACTOR LISTING**

- A. Bidders shall be required to submit list of major subcontractors for General Construction, Plumbing, HVAC, and Electrical work proposed for this project to include committed prices for each subcontractor. List shall be placed in separate sealed envelope that must be clearly identified as "Major Subcontractor List", for named project and name of Bidder submitting it. County must receive envelope no later than date by which successful Bidder is required to submit his or her signed Contract, as established in Construction Documents.

#### **15. ALTERNATE BIDS – NOT USED**

#### **16. INFORMATIONAL BIDS – NOT USED**

#### **17. UNIT PRICES – NOT USED**

#### **18. COMMENCEMENT AND COMPLETION**

- A. Successful Bidder shall commence work when schedule and weather permit, but no later than stated in Bid Form. Contractor shall pursue the Work regularly and continuously at reasonable rate to insure completion of the Work within time stated in Bid.

- B. Should it be found impossible to complete the Work on or before time specified for completion, written request may be submitted for extension of time setting forth reasons believed to justify granting of such request. Refer to Article 20 of General Conditions of Contract, titled "Time for Completion"..

**19. WORK BY OWNER**

- A. Not Applicable.

**20. SPECIAL HAZARDS COVERAGE**

- A. Not Applicable.

**FORM A**

**DANE COUNTY**

**EMERGING SMALL BUSINESS REPORT - CERTIFICATION**

**IN ACCORDANCE WITH GENERAL CONDITIONS OF CONTRACT, SUBMIT THIS EMERGING SMALL BUSINESS REPORT WITHIN TEN (10) DAYS AFTER BID DUE DATE.**

**PROJECT NAME:** \_\_\_\_

\_\_\_\_\_

**BID NO.:** \_\_\_\_\_ **BID DUE DATE:** \_\_\_\_\_

**BIDDER INFORMATION**

**COMPANY NAME:** \_\_

**ADDRESS:** \_\_\_\_

\_\_\_\_\_

**TELEPHONE NO.:** \_\_

**CONTACT PERSON:** \_\_\_\_\_

**EMAIL ADDRESS:** \_\_



**FORM B**

PAGE \_\_\_ OF \_\_\_

**DANE COUNTY** (Copy this Form as necessary to provide complete information)

**EMERGING SMALL BUSINESS REPORT - INVOLVEMENT**

**COMPANY NAME:** \_\_

**PROJECT NAME:** \_\_

**BID NO.:** \_\_\_\_\_ **BID DUE DATE:** \_\_\_\_\_

**ESB NAME:** \_\_

**CONTACT PERSON:** \_\_\_\_\_

**ADDRESS:** \_\_

\_\_\_\_\_

**PHONE NO & EMAIL.:** \_\_\_\_\_

\_\_\_\_\_

**INDICATE PERCENTAGE OF FINANCIAL COMMITMENT TO THIS ESB:** \_\_\_\_%  
**AMOUNT:** \$\_\_\_\_\_

**ESB NAME:** \_\_

**CONTACT PERSON:** \_\_\_\_\_

**ADDRESS:** \_\_

\_\_\_\_\_

**PHONE NO & EMAIL.: \_\_\_\_\_**

\_\_\_\_\_

**INDICATE PERCENTAGE OF FINANCIAL COMMITMENT TO THIS ESB: \_\_\_\_\_%**  
**AMOUNT: \$\_\_\_\_\_**

**FORM C**

PAGE \_\_\_ OF \_\_\_

**DANE COUNTY** (Copy this Form as necessary to provide complete information)

**EMERGING SMALL BUSINESS REPORT - CONTACTS**

**COMPANY NAME:** \_\_

**PROJECT NAME:** \_\_

**BID NO.:** \_\_\_\_\_ **BID DUE DATE:** \_\_\_\_\_

	<u>ESB FIRM NAME CONTACTED</u>	<u>DATE</u>	<u>PERSON CONTACTED</u>	<u>DID ESB BID?</u>	<u>ACC- EPT BID?</u>	<u>REASON FOR REJECTION</u>
1)	_____	_____	_____	_____	_____	_____
2)	_____	_____	_____	_____	_____	_____
3)	_____	_____	_____	_____	_____	_____
4)	_____	_____	_____	_____	_____	_____
5)	_____	_____	_____	_____	_____	_____
6)	_____	_____	_____	_____	_____	_____
7)	_____	_____	_____	_____	_____	_____
8)	_____	_____	_____	_____	_____	_____

**FORM D**

**DANE COUNTY**

**EMERGING SMALL BUSINESS REPORT - CERTIFICATION STATEMENT**

**I, \_\_\_ , \_ OF**

**NAME TITLE**

**\_\_\_ CERTIFY TO BEST OF MY KNOWLEDGE AND  
COMPANY**

**BELIEF THAT THIS BUSINESS MEETS EMERGING SMALL BUSINESS  
DEFINITION AS INDICATED IN ARTICLE 9 AND**

**THAT INFORMATION CONTAINED IN THIS EMERGING SMALL BUSINESS  
REPORT IS TRUE AND CORRECT.**

**\_\_\_\_\_**  
**BIDDER'S SIGNATURE DATE**

Name of Bidding Firm: \_\_\_\_\_

**BID FORM**

**BID NO. 315025**

**PROJECT:**

**FEN OAK ROOF REPLACEMENT & PHOTOVOLTAIC (PV) ARRAY**

**LYMAN F. ANDERSON AGRICULTURE & CONSERVATION CENTER**

**TO: DANE COUNTY DEPARTMENT OF PUBLIC WORKS, HIGHWAY & TRANSPORTATION PROJECT MANAGER  
1919 ALLIANT ENERGY CENTER WAY  
MADISON, WISCONSIN 53713**

**NOTE: WISCONSIN STATUTE 77.54 (9M) ALLOWS FOR NO SALES & USE TAX ON THE PURCHASE OF MATERIALS FOR COUNTY PUBLIC WORKS PROJECTS.**

**BASE BID - LUMP SUM:**

Dane County is inviting Bids for construction services, for roof replacement and photovoltaic (PV) array installation. The undersigned, having examined the site where the Work is to be executed and having become familiar with local conditions affecting the cost of the Work and having carefully examined the Drawings and Specifications, all other Construction Documents and Addenda thereto prepared by Dane County Department of Public Works, Highway & Transportation hereby agrees to provide all labor, materials, equipment and services necessary for the complete and satisfactory execution of the entire Work, as specified in the Construction Documents, for the Base Bid stipulated sum of:

\_\_\_\_\_ and \_\_\_\_\_ /100 Dollars  
Written Price

\$ \_\_\_\_\_  
Numeric Price

Receipt of the following addenda and inclusion of their provisions in this Bid is hereby acknowledged:

Addendum No(s). \_\_\_\_\_ through \_\_\_\_\_

Dated \_\_\_\_\_

Dane County Department of Administration must have this project completed by October 15, 2017. Assuming this Work can be started by May 30, 2017, what dates can you commence and complete this job?

Commencement Date: \_\_\_\_\_ Completion Date: \_\_\_\_\_  
(final, not substantial)

I hereby certify that all statements herein are made on behalf of:

\_\_\_\_\_  
(Name of Corporation, Partnership or Person submitting Bid)

Select one of the following:

1. A corporation organized and existing under the laws of the State of \_\_\_\_\_, or
2. A partnership consisting of \_\_\_\_\_, or
3. A person conducting business as \_\_\_\_\_;

Of the City, Village, or Town of \_\_\_\_\_ of the State of \_\_\_\_\_.

I have examined and carefully prepared this Bid from the associated Construction Documents and have checked the same in detail before submitting this Bid; that I have full authority to make such statements and submit this Bid in (its) (their) (my) behalf; and that the said statements are true and correct. In signing this Bid, we also certify that we have not, either directly or indirectly, entered into any agreement or participated in any collusion or otherwise taken any action in restraint of free competition; that no attempt has been made to induce any other person or firm to submit or not to submit a Bid; that this Bid has been independently arrived at without collusion with any other bidder, competitor, or potential competitor; that this Bid has not been knowingly disclosed prior to the Bids Due Date to another bidder or competitor; that the above statement is accurate under penalty of perjury.

The undersigned further agrees to honor the Base Bid and the Alternate Bid(s) for sixty (60) calendar days from date of Award of Contract.

**SIGNATURE:** \_\_\_\_\_  
(Bid is invalid without signature)

Print Name: \_\_\_\_\_ Date: \_\_\_\_\_

Title: \_\_\_\_\_

Address: \_\_\_\_\_

Telephone No.: \_\_\_\_\_ Fax No.: \_\_\_\_\_

Email Address: \_\_\_\_\_

Contact Person: \_\_\_\_\_

**THIS PAGE IS FOR BIDDERS' REFERENCE AND NEED NOT BE SUBMITTED WITH BID FORM.**

**BID CHECK LIST:**

These items **must** be included with Bid:

- Bid Form                                       Bid Bond                                       Fair Labor Practices Certification  
 Project Experience / Reference Summary

**BIDDERS SHOULD BE AWARE OF THE FOLLOWING:**

**DANE COUNTY VENDOR REGISTRATION PROGRAM**

Any person bidding on any County contract must be registered with the Dane County Purchasing Division & pay an annual registration fee. A contract will not be awarded to an unregistered vendor. Obtain a *Vendor Registration Form* by calling 608/266-4131 or complete a new form or renewal online at:

[www.danepurchasing.com/registration](http://www.danepurchasing.com/registration)

**DANE COUNTY BEST VALUE CONTRACTING PRE-QUALIFICATION**

Contractors must be pre-qualified as a Best Value Contractor with the Dane County Public Works Engineering Division before the award of contract. Obtain a *Best Value Contracting Application* by calling 608/266-4018 or complete one online at:

[www.countyofdane.com/pwht/BVC\\_Application.aspx](http://www.countyofdane.com/pwht/BVC_Application.aspx)

**EQUAL BENEFITS REQUIREMENT**

By submitting a Bid, the contractor acknowledges that a condition of this contract is to provide equal benefits as required by Dane County Code of Ordinances Chapter 25.016. Contractor shall provide equal benefits as required by that Ordinance to all required employees during the term of the contract. Equal Benefits Compliance Payment Certification shall be submitted with final pay request. For more information:

[www.danepurchasing.com/partner\\_benefit.aspx](http://www.danepurchasing.com/partner_benefit.aspx)

**FAIR LABOR PRACTICES CERTIFICATION**

The undersigned, for and on behalf of the BIDDER, APPLICANT or PROPOSER named herein, certifies as follows:

- A. That he or she is an officer or duly authorized agent of the above-referenced BIDDER, APPLICANT or PROPOSER, which has submitted a bid, application or proposal for a contract or agreement with the county of Dane.
  
- B. That BIDDER, APPLICANT or PROPOSER has (check one):

\_\_\_\_\_ not been found by the National Labor Relations Board (“NLRB”) or the Wisconsin Employment Relations Commission (“WERC”) to have violated any statute or regulation regarding labor standards or relations in the seven years prior to the signature date of this Certification.

\_\_\_\_\_ been found by the National Labor Relations Board (“NLRB”) or the Wisconsin Employment Relations Commission (“WERC”) to have violated any statute or regulation regarding labor standards or relations in the seven years prior to the signature date of this Certification.

\_\_\_\_\_  
Officer or Authorized Agent Signature Date

\_\_\_\_\_  
Printed or Typed Name and Title

\_\_\_\_\_  
Printed or Typed Business Name

**NOTE:** You can find information regarding the violations described above at: [www.nlrb.gov](http://www.nlrb.gov) and [werc.wi.gov](http://werc.wi.gov).

For reference, Dane County Ordinance 25.11(28)(a) is as follows:  
(28) BIDDER RESPONSIBILITY. (a) Any bid, application or proposal for any contract with the county, including public works contracts regulated under chapter 40, shall include a certification indicating whether the bidder has been found by the National Labor Relations Board (NLRB) or the Wisconsin Employment Relations Committee (WERC) to have violated any statute or regulation regarding labor standards or relations within the last seven years. The purchasing manager shall investigate any such finding and make a recommendation to the committee, which shall determine whether the conduct resulting in the finding affects the bidder’s responsibility to perform the contract.

**If you indicated that the NLRB or WERC have found you to have such a violation, you must include copies of any relevant information regarding such violation with your proposal, bid or application.**

Include this completed Certification with your bid, application or proposal.



**COUNTY OF DANE**

**PUBLIC WORKS CONSTRUCTION CONTRACT**

Contract No. \_\_\_\_\_ Bid No. 315025

Authority: 2016 RES - \_\_\_\_\_

**THIS CONTRACT**, made and entered into as of the date by which authorized representatives of both parties have affixed their signatures, by and between the County of Dane (hereafter referred to as "COUNTY") and \_\_\_\_\_ (hereafter, "CONTRACTOR"), and

**WITNESSETH:**

**WHEREAS**, COUNTY, whose address is c/o Assistant Public Works Director, 1919 Alliant Energy Center Way, Madison, WI 53713, desires to have CONTRACTOR provide construction services for the Fen Oak Roof Replacement and Photovoltaic (PV) System Installation at the Lyman F. Anderson Agriculture and Conservation Center, Madison, including Alternate Bid if applicable) ("the Project"); and

**WHEREAS**, CONTRACTOR, whose address is \_\_\_\_\_ is able and willing to construct the Project, in accordance with the Construction Documents;

**NOW, THEREFORE**, in consideration of the above premises and the mutual covenants of the parties hereinafter set forth, the receipt and sufficiency of which is acknowledged by each party for itself, COUNTY and CONTRACTOR do agree as follows:

1. CONTRACTOR agrees to construct, for the price of \$\_\_\_\_\_ the Project and at the CONTRACTOR'S own proper cost and expense to furnish all materials, supplies, machinery, equipment, tools, superintendence labor, insurance, and other accessories and services necessary to complete the Project in accordance with the conditions and prices stated in the Bid Form, General Conditions of Contract, the drawings which include all maps, plats, plans, and other drawings and printed or written explanatory matter thereof, and the specifications therefore as prepared by \_\_\_\_\_ (hereinafter referred to as "the Architect / Engineer"), and as enumerated in the Project Manual Table of Contents, all of which are made a part hereof and collectively evidence and constitute the Contract.
2. COUNTY agrees to pay the CONTRACTOR in current funds for the performance of the Contract subject to additions and deductions, as provided in the General Conditions of Contract, and to make payments on account thereof as provided in Article entitled, "Payments to Contractor" of the General Conditions of Contract.
3. During the term of this Contract, CONTRACTOR agrees to take affirmative action to ensure equal employment opportunities. The CONTRACTOR agrees in accordance with Wisconsin Statute 111.321 and Chapter 19 of the Dane County Code of Ordinances not to discriminate on the basis of age, race, ethnicity, religion, color, gender, disability, marital status, sexual orientation, national origin, cultural differences, ancestry, physical appearance, arrest record or conviction record, military participation or membership in the national guard, state defense force

or any other reserve component of the military forces of the United States, or political beliefs. Such equal opportunity shall include, but not be limited to, the following: employment, upgrading, demotion, transfer, recruitment, advertising, layoff, termination, training, rates of pay, and any other form of compensation. CONTRACTOR agrees to post in conspicuous places, available to all employees and applicants for employment, notices setting forth the provisions of this paragraph.

**4.** CONTRACTOR shall file an Affirmative Action Plan with the Dane County Contract Compliance Officer in accord with Chapter 19 of the Dane County Code of Ordinances. CONTRACTOR must file such plan within fifteen (15) business days of the effective date of this Contract. During the term of this Contract CONTRACTOR shall also provide copies of all announcements of employment opportunities to COUNTY'S Contract Compliance Office, and shall report annually the number of persons, by race, ethnicity, gender, and disability status, which apply for employment and, similarly classified, the number hired and number rejected.

**5.** During the term of this Contract, all solicitations for employment placed on CONTRACTOR'S behalf shall include a statement to the effect that CONTRACTOR is an "Equal Opportunity Employer".

**6.** CONTRACTOR agrees to comply with provisions of Chapter 25.016 of the Dane County Code of Ordinances, which pertains to domestic partnership benefits.

**7.** CONTRACTOR agrees to furnish all information and reports required by COUNTY'S Contract Compliance Officer as the same relate to affirmative action and nondiscrimination, which may include any books, records, or accounts deemed appropriate to determine compliance with Chapter 19, Dane County Code of Ordinances, and the provisions of this Contract.

**8.** CONTRACTOR agrees that all persons employed by CONTRACTOR or any subcontractor shall be paid no less than the minimum wage established under Chapter 40, Subchapter II, Dane County Code of Ordinances. CONTRACTOR agrees to abide by and comply with the provisions of Chapter 40, Subchapter II of the Dane County Code of Ordinances, and said Subchapter is fully incorporated herein by reference.

**9.** This Contract is intended to be a Contract solely between the parties hereto and for their benefit only. No part of this Contract shall be construed to add to, supplement, amend, abridge or repeal existing rights, benefits or privileges of any third party or parties including, but not limited to, employees of either of the parties.

**10.** The entire agreement of the parties is contained herein and this Contract supersedes any and all oral agreements and negotiations between the parties relating to the subject matter hereof. The parties expressly agree that the express terms of this Contract shall not be amended in any fashion except in writing, executed by both parties.

**11.** CONTRACTOR must be pre-qualified as a Best Value Contractor with Dane County Public Works Engineering Division before award of Contract. Subcontractors must be pre-qualified ten (10) business days prior to commencing Work under this Contract.

**IN WITNESS WHEREOF**, COUNTY and CONTRACTOR, by their respective authorized agents, have caused this Contract and its Schedules to be executed, effective as of the date by which all parties hereto have affixed their respective signatures, as indicated below.

\* \* \* \* \*

**FOR CONTRACTOR:**

\_\_\_\_\_  
Signature Date

\_\_\_\_\_  
Printed or Typed Name and Title

\_\_\_\_\_  
Signature Date

\_\_\_\_\_  
Printed or Typed Name and Title

**NOTE:** If CONTRACTOR is a corporation, Secretary should attest. In accordance with IRS Regulations, unincorporated entities are required to provide either their Social Security or Employer Number in order to receive payment for services rendered.

\* \* \* \* \*

This Contract is not valid or effectual for any purpose until approved by the appropriate authority designated below, and no work is authorized until the CONTRACTOR has been given notice to proceed by COUNTY'S Assistant Public Works Director.

**FOR COUNTY:**

\_\_\_\_\_  
Joseph T. Parisi, County Executive Date

\_\_\_\_\_  
Scott McDonell, County Clerk Date

# AIA<sup>®</sup> Document A310<sup>™</sup> – 2010

## Bid Bond

**CONTRACTOR:**

(Name, legal status and address)

**SURETY:**

(Name, legal status and principal place of business)

**OWNER:**

(Name, legal status and address)

**BOND AMOUNT:****PROJECT:**

(Name, location or address, and Project number, if any)

This document has important legal consequences. Consultation with an attorney is encouraged with respect to its completion or modification.

Any singular reference to Contractor, Surety, Owner or other party shall be considered plural where applicable.

The Contractor and Surety are bound to the Owner in the amount set forth above, for the payment of which the Contractor and Surety bind themselves, their heirs, executors, administrators, successors and assigns, jointly and severally, as provided herein. The conditions of this Bond are such that if the Owner accepts the bid of the Contractor within the time specified in the bid documents, or within such time period as may be agreed to by the Owner and Contractor, and the Contractor either (1) enters into a contract with the Owner in accordance with the terms of such bid, and gives such bond or bonds as may be specified in the bidding or Contract Documents, with a surety admitted in the jurisdiction of the Project and otherwise acceptable to the Owner, for the faithful performance of such Contract and for the prompt payment of labor and material furnished in the prosecution thereof; or (2) pays to the Owner the difference, not to exceed the amount of this Bond, between the amount specified in said bid and such larger amount for which the Owner may in good faith contract with another party to perform the work covered by said bid, then this obligation shall be null and void, otherwise to remain in full force and effect. The Surety hereby waives any notice of an agreement between the Owner and Contractor to extend the time in which the Owner may accept the bid. Waiver of notice by the Surety shall not apply to any extension exceeding sixty (60) days in the aggregate beyond the time for acceptance of bids specified in the bid documents, and the Owner and Contractor shall obtain the Surety's consent for an extension beyond sixty (60) days.

If this Bond is issued in connection with a subcontractor's bid to a Contractor, the term Contractor in this Bond shall be deemed to be Subcontractor and the term Owner shall be deemed to be Contractor.

When this Bond has been furnished to comply with a statutory or other legal requirement in the location of the Project, any provision in this Bond conflicting with said statutory or legal requirement shall be deemed deleted herefrom and provisions conforming to such statutory or other legal requirement shall be deemed incorporated herein. When so furnished, the intent is that this Bond shall be construed as a statutory bond and not as a common law bond.

Signed and sealed this \_\_\_\_\_ day of \_\_\_\_\_

_____	(Contractor as Principal)	_____	(Seal)
(Witness)		_____	(Title)
		_____	(Surety)
_____		_____	(Seal)
(Witness)		_____	(Title)

**CAUTION:** You should sign an original AIA Contract Document, on which this text appears in RED. An original assures that changes will not be obscured.

# AIA<sup>®</sup> Document A312<sup>™</sup> – 2010

## Performance Bond

**CONTRACTOR:**

*(Name, legal status and address)*

**SURETY:**

*(Name, legal status and principal place of business)*

**OWNER:**

*(Name, legal status and address)*

This document has important legal consequences. Consultation with an attorney is encouraged with respect to its completion or modification.

Any singular reference to Contractor, Surety, Owner or other party shall be considered plural where applicable.

AIA Document A312–2010 combines two separate bonds, a Performance Bond and a Payment Bond, into one form. This is not a single combined Performance and Payment Bond.

**CONSTRUCTION CONTRACT**

Date:

Amount:

Description:

*(Name and location)*

**BOND**

Date:

*(Not earlier than Construction Contract Date)*

Amount:

Modifications to this Bond:  None  See Section 16

**CONTRACTOR AS PRINCIPAL**

Company: *(Corporate Seal)*

**SURETY**

Company: *(Corporate Seal)*

Signature: \_\_\_\_\_

Name \_\_\_\_\_  
and Title: \_\_\_\_\_

Signature: \_\_\_\_\_

Name \_\_\_\_\_  
and Title: \_\_\_\_\_

*(Any additional signatures appear on the last page of this Performance Bond.)*

*(FOR INFORMATION ONLY — Name, address and telephone)*

**AGENT or BROKER:**

**OWNER'S REPRESENTATIVE:**

*(Architect, Engineer or other party:)*

§ 1 The Contractor and Surety, jointly and severally, bind themselves, their heirs, executors, administrators, successors and assigns to the Owner for the performance of the Construction Contract, which is incorporated herein by reference.

§ 2 If the Contractor performs the Construction Contract, the Surety and the Contractor shall have no obligation under this Bond, except when applicable to participate in a conference as provided in Section 3.

§ 3 If there is no Owner Default under the Construction Contract, the Surety's obligation under this Bond shall arise after

- .1 the Owner first provides notice to the Contractor and the Surety that the Owner is considering declaring a Contractor Default. Such notice shall indicate whether the Owner is requesting a conference among the Owner, Contractor and Surety to discuss the Contractor's performance. If the Owner does not request a conference, the Surety may, within five (5) business days after receipt of the Owner's notice, request such a conference. If the Surety timely requests a conference, the Owner shall attend. Unless the Owner agrees otherwise, any conference requested under this Section 3.1 shall be held within ten (10) business days of the Surety's receipt of the Owner's notice. If the Owner, the Contractor and the Surety agree, the Contractor shall be allowed a reasonable time to perform the Construction Contract, but such an agreement shall not waive the Owner's right, if any, subsequently to declare a Contractor Default;
- .2 the Owner declares a Contractor Default, terminates the Construction Contract and notifies the Surety; and
- .3 the Owner has agreed to pay the Balance of the Contract Price in accordance with the terms of the Construction Contract to the Surety or to a contractor selected to perform the Construction Contract.

§ 4 Failure on the part of the Owner to comply with the notice requirement in Section 3.1 shall not constitute a failure to comply with a condition precedent to the Surety's obligations, or release the Surety from its obligations, except to the extent the Surety demonstrates actual prejudice.

§ 5 When the Owner has satisfied the conditions of Section 3, the Surety shall promptly and at the Surety's expense take one of the following actions:

§ 5.1 Arrange for the Contractor, with the consent of the Owner, to perform and complete the Construction Contract;

§ 5.2 Undertake to perform and complete the Construction Contract itself, through its agents or independent contractors;

§ 5.3 Obtain bids or negotiated proposals from qualified contractors acceptable to the Owner for a contract for performance and completion of the Construction Contract, arrange for a contract to be prepared for execution by the Owner and a contractor selected with the Owner's concurrence, to be secured with performance and payment bonds executed by a qualified surety equivalent to the bonds issued on the Construction Contract, and pay to the Owner the amount of damages as described in Section 7 in excess of the Balance of the Contract Price incurred by the Owner as a result of the Contractor Default; or

§ 5.4 Waive its right to perform and complete, arrange for completion, or obtain a new contractor and with reasonable promptness under the circumstances:

- .1 After investigation, determine the amount for which it may be liable to the Owner and, as soon as practicable after the amount is determined, make payment to the Owner; or
- .2 Deny liability in whole or in part and notify the Owner, citing the reasons for denial.

§ 6 If the Surety does not proceed as provided in Section 5 with reasonable promptness, the Surety shall be deemed to be in default on this Bond seven days after receipt of an additional written notice from the Owner to the Surety demanding that the Surety perform its obligations under this Bond, and the Owner shall be entitled to enforce any remedy available to the Owner. If the Surety proceeds as provided in Section 5.4, and the Owner refuses the payment or the Surety has denied liability, in whole or in part, without further notice the Owner shall be entitled to enforce any remedy available to the Owner.

§ 7 If the Surety elects to act under Section 5.1, 5.2 or 5.3, then the responsibilities of the Surety to the Owner shall not be greater than those of the Contractor under the Construction Contract, and the responsibilities of the Owner to the Surety shall not be greater than those of the Owner under the Construction Contract. Subject to the commitment by the Owner to pay the Balance of the Contract Price, the Surety is obligated, without duplication, for

- .1 the responsibilities of the Contractor for correction of defective work and completion of the Construction Contract;
- .2 additional legal, design professional and delay costs resulting from the Contractor's Default, and resulting from the actions or failure to act of the Surety under Section 5; and
- .3 liquidated damages, or if no liquidated damages are specified in the Construction Contract, actual damages caused by delayed performance or non-performance of the Contractor.

§ 8 If the Surety elects to act under Section 5.1, 5.3 or 5.4, the Surety's liability is limited to the amount of this Bond.

§ 9 The Surety shall not be liable to the Owner or others for obligations of the Contractor that are unrelated to the Construction Contract, and the Balance of the Contract Price shall not be reduced or set off on account of any such unrelated obligations. No right of action shall accrue on this Bond to any person or entity other than the Owner or its heirs, executors, administrators, successors and assigns.

§ 10 The Surety hereby waives notice of any change, including changes of time, to the Construction Contract or to related subcontracts, purchase orders and other obligations.

§ 11 Any proceeding, legal or equitable, under this Bond may be instituted in any court of competent jurisdiction in the location in which the work or part of the work is located and shall be instituted within two years after a declaration of Contractor Default or within two years after the Contractor ceased working or within two years after the Surety refuses or fails to perform its obligations under this Bond, whichever occurs first. If the provisions of this Paragraph are void or prohibited by law, the minimum period of limitation available to sureties as a defense in the jurisdiction of the suit shall be applicable.

§ 12 Notice to the Surety, the Owner or the Contractor shall be mailed or delivered to the address shown on the page on which their signature appears.

§ 13 When this Bond has been furnished to comply with a statutory or other legal requirement in the location where the construction was to be performed, any provision in this Bond conflicting with said statutory or legal requirement shall be deemed deleted herefrom and provisions conforming to such statutory or other legal requirement shall be deemed incorporated herein. When so furnished, the intent is that this Bond shall be construed as a statutory bond and not as a common law bond.

#### § 14 Definitions

§ 14.1 **Balance of the Contract Price.** The total amount payable by the Owner to the Contractor under the Construction Contract after all proper adjustments have been made, including allowance to the Contractor of any amounts received or to be received by the Owner in settlement of insurance or other claims for damages to which the Contractor is entitled, reduced by all valid and proper payments made to or on behalf of the Contractor under the Construction Contract.

§ 14.2 **Construction Contract.** The agreement between the Owner and Contractor identified on the cover page, including all Contract Documents and changes made to the agreement and the Contract Documents.

§ 14.3 **Contractor Default.** Failure of the Contractor, which has not been remedied or waived, to perform or otherwise to comply with a material term of the Construction Contract.

§ 14.4 **Owner Default.** Failure of the Owner, which has not been remedied or waived, to pay the Contractor as required under the Construction Contract or to perform and complete or comply with the other material terms of the Construction Contract.

§ 14.5 **Contract Documents.** All the documents that comprise the agreement between the Owner and Contractor.

§ 15 If this Bond is issued for an agreement between a Contractor and subcontractor, the term Contractor in this Bond shall be deemed to be Subcontractor and the term Owner shall be deemed to be Contractor.

§ 16 Modifications to this bond are as follows:

Sample

*(Space is provided below for additional signatures of added parties, other than those appearing on the cover page.)*

**CONTRACTOR AS PRINCIPAL**

**SURETY**

Company: \_\_\_\_\_

*(Corporate Seal)*

Company: \_\_\_\_\_

*(Corporate Seal)*

Signature: \_\_\_\_\_

Name and Title: \_\_\_\_\_

Address \_\_\_\_\_

Signature: \_\_\_\_\_

Name and Title: \_\_\_\_\_

Address \_\_\_\_\_

**CAUTION: You should sign an original AIA Contract Document, on which this text appears in RED. An original assures that changes will not be obscured.**





# AIA® Document A312™ – 2010

## Payment Bond

**CONTRACTOR:**

*(Name, legal status and address)*

**SURETY:**

*(Name, legal status and principal place of business)*

**OWNER:**

*(Name, legal status and address)*

This document has important legal consequences. Consultation with an attorney is encouraged with respect to its completion or modification.

Any singular reference to Contractor, Surety, Owner or other party shall be considered plural where applicable.

AIA Document A312–2010 combines two separate bonds, a Performance Bond and a Payment Bond, into one form. This is not a single combined Performance and Payment Bond.

**CONSTRUCTION CONTRACT**

Date:

Amount:

Description:

*(Name and location)*

**BOND**

Date:

*(Not earlier than Construction Contract Date)*

Amount:

Modifications to this Bond:  None  See Section 18

**CONTRACTOR AS PRINCIPAL**

Company: *(Corporate Seal)*

**SURETY**

Company: *(Corporate Seal)*

Signature: \_\_\_\_\_

Name \_\_\_\_\_  
and Title: \_\_\_\_\_

Signature: \_\_\_\_\_

Name \_\_\_\_\_  
and Title: \_\_\_\_\_

*(Any additional signatures appear on the last page of this Payment Bond.)*

*(FOR INFORMATION ONLY — Name, address and telephone)*

**AGENT or BROKER:****OWNER'S REPRESENTATIVE:**

*(Architect, Engineer or other party:)*

§ 1 The Contractor and Surety, jointly and severally, bind themselves, their heirs, executors, administrators, successors and assigns to the Owner to pay for labor, materials and equipment furnished for use in the performance of the Construction Contract, which is incorporated herein by reference, subject to the following terms.

§ 2 If the Contractor promptly makes payment of all sums due to Claimants, and defends, indemnifies and holds harmless the Owner from claims, demands, liens or suits by any person or entity seeking payment for labor, materials or equipment furnished for use in the performance of the Construction Contract, then the Surety and the Contractor shall have no obligation under this Bond.

§ 3 If there is no Owner Default under the Construction Contract, the Surety's obligation to the Owner under this Bond shall arise after the Owner has promptly notified the Contractor and the Surety (at the address described in Section 13) of claims, demands, liens or suits against the Owner or the Owner's property by any person or entity seeking payment for labor, materials or equipment furnished for use in the performance of the Construction Contract and tendered defense of such claims, demands, liens or suits to the Contractor and the Surety.

§ 4 When the Owner has satisfied the conditions in Section 3, the Surety shall promptly and at the Surety's expense defend, indemnify and hold harmless the Owner against a duly tendered claim, demand, lien or suit.

§ 5 The Surety's obligations to a Claimant under this Bond shall arise after the following:

§ 5.1 Claimants, who do not have a direct contract with the Contractor,

- .1 have furnished a written notice of non-payment to the Contractor, stating with substantial accuracy the amount claimed and the name of the party to whom the materials were, or equipment was, furnished or supplied or for whom the labor was done or performed, within ninety (90) days after having last performed labor or last furnished materials or equipment included in the Claim; and
- .2 have sent a Claim to the Surety (at the address described in Section 13).

§ 5.2 Claimants, who are employed by or have a direct contract with the Contractor, have sent a Claim to the Surety (at the address described in Section 13).

§ 6 If a notice of non-payment required by Section 5.1.1 is given by the Owner to the Contractor, that is sufficient to satisfy a Claimant's obligation to furnish a written notice of non-payment under Section 5.1.1.

§ 7 When a Claimant has satisfied the conditions of Sections 5.1 or 5.2, whichever is applicable, the Surety shall promptly and at the Surety's expense take the following actions:

§ 7.1 Send an answer to the Claimant, with a copy to the Owner, within sixty (60) days after receipt of the Claim, stating the amounts that are undisputed and the basis for challenging any amounts that are disputed; and

§ 7.2 Pay or arrange for payment of any undisputed amounts.

§ 7.3 The Surety's failure to discharge its obligations under Section 7.1 or Section 7.2 shall not be deemed to constitute a waiver of defenses the Surety or Contractor may have or acquire as to a Claim, except as to undisputed amounts for which the Surety and Claimant have reached agreement. If, however, the Surety fails to discharge its obligations under Section 7.1 or Section 7.2, the Surety shall indemnify the Claimant for the reasonable attorney's fees the Claimant incurs thereafter to recover any sums found to be due and owing to the Claimant.

§ 8 The Surety's total obligation shall not exceed the amount of this Bond, plus the amount of reasonable attorney's fees provided under Section 7.3, and the amount of this Bond shall be credited for any payments made in good faith by the Surety.

§ 9 Amounts owed by the Owner to the Contractor under the Construction Contract shall be used for the performance of the Construction Contract and to satisfy claims, if any, under any construction performance bond. By the Contractor furnishing and the Owner accepting this Bond, they agree that all funds earned by the Contractor in the performance of the Construction Contract are dedicated to satisfy obligations of the Contractor and Surety under this Bond, subject to the Owner's priority to use the funds for the completion of the work.

§ 10 The Surety shall not be liable to the Owner, Claimants or others for obligations of the Contractor that are unrelated to the Construction Contract. The Owner shall not be liable for the payment of any costs or expenses of any Claimant under this Bond, and shall have under this Bond no obligation to make payments to, or give notice on behalf of, Claimants or otherwise have any obligations to Claimants under this Bond.

§ 11 The Surety hereby waives notice of any change, including changes of time, to the Construction Contract or to related subcontracts, purchase orders and other obligations.

§ 12 No suit or action shall be commenced by a Claimant under this Bond other than in a court of competent jurisdiction in the state in which the project that is the subject of the Construction Contract is located or after the expiration of one year from the date (1) on which the Claimant sent a Claim to the Surety pursuant to Section 5.1.2 or 5.2, or (2) on which the last labor or service was performed by anyone or the last materials or equipment were furnished by anyone under the Construction Contract, whichever of (1) or (2) first occurs. If the provisions of this Paragraph are void or prohibited by law, the minimum period of limitation available to sureties as a defense in the jurisdiction of the suit shall be applicable.

§ 13 Notice and Claims to the Surety, the Owner or the Contractor shall be mailed or delivered to the address shown on the page on which their signature appears. Actual receipt of notice or Claims, however accomplished, shall be sufficient compliance as of the date received.

§ 14 When this Bond has been furnished to comply with a statutory or other legal requirement in the location where the construction was to be performed, any provision in this Bond conflicting with said statutory or legal requirement shall be deemed deleted herefrom and provisions conforming to such statutory or other legal requirement shall be deemed incorporated herein. When so furnished, the intent is that this Bond shall be construed as a statutory bond and not as a common law bond.

§ 15 Upon request by any person or entity appearing to be a potential beneficiary of this Bond, the Contractor and Owner shall promptly furnish a copy of this Bond or shall permit a copy to be made.

#### § 16 Definitions

§ 16.1 Claim. A written statement by the Claimant including at a minimum:

- .1 the name of the Claimant;
- .2 the name of the person for whom the labor was done, or materials or equipment furnished;
- .3 a copy of the agreement or purchase order pursuant to which labor, materials or equipment was furnished for use in the performance of the Construction Contract;
- .4 a brief description of the labor, materials or equipment furnished;
- .5 the date on which the Claimant last performed labor or last furnished materials or equipment for use in the performance of the Construction Contract;
- .6 the total amount earned by the Claimant for labor, materials or equipment furnished as of the date of the Claim;
- .7 the total amount of previous payments received by the Claimant; and
- .8 the total amount due and unpaid to the Claimant for labor, materials or equipment furnished as of the date of the Claim.

§ 16.2 Claimant. An individual or entity having a direct contract with the Contractor or with a subcontractor of the Contractor to furnish labor, materials or equipment for use in the performance of the Construction Contract. The term Claimant also includes any individual or entity that has rightfully asserted a claim under an applicable mechanic's lien or similar statute against the real property upon which the Project is located. The intent of this Bond shall be to include without limitation in the terms "labor, materials or equipment" that part of water, gas, power, light, heat, oil, gasoline, telephone service or rental equipment used in the Construction Contract, architectural and engineering services required for performance of the work of the Contractor and the Contractor's subcontractors, and all other items for which a mechanic's lien may be asserted in the jurisdiction where the labor, materials or equipment were furnished.

§ 16.3 Construction Contract. The agreement between the Owner and Contractor identified on the cover page, including all Contract Documents and all changes made to the agreement and the Contract Documents.

§ 16.4 **Owner Default.** Failure of the Owner, which has not been remedied or waived, to pay the Contractor as required under the Construction Contract or to perform and complete or comply with the other material terms of the Construction Contract.

§ 16.5 **Contract Documents.** All the documents that comprise the agreement between the Owner and Contractor.

§ 17 If this Bond is issued for an agreement between a Contractor and subcontractor, the term Contractor in this Bond shall be deemed to be Subcontractor and the term Owner shall be deemed to be Contractor.

§ 18 Modifications to this bond are as follows:

*(Space is provided below for additional signatures of added parties, other than those appearing on the cover page.)*

**CONTRACTOR AS PRINCIPAL**

Company: \_\_\_\_\_

(Corporate Seal)

**SURETY**

Company: \_\_\_\_\_

(Corporate Seal)

Signature: \_\_\_\_\_

Name and Title: \_\_\_\_\_

Address \_\_\_\_\_

Signature: \_\_\_\_\_

Name and Title: \_\_\_\_\_

Address \_\_\_\_\_

**CAUTION: You should sign an original AIA Contract Document, on which this text appears in RED. An original assures that changes will not be obscured.**

## GENERAL CONDITIONS OF CONTRACT

### TABLE OF CONTENTS

1. CONSTRUCTION DOCUMENTS .....	2
2. DEFINITIONS .....	2
3. ADDITIONAL INSTRUCTIONS AND DRAWINGS .....	2
4. SHOP DRAWINGS, PRODUCT DATA AND SAMPLES .....	3
5. CUTTING AND PATCHING.....	3
6. CLEANING UP .....	4
7. USE OF SITE.....	4
8. MATERIALS AND WORKMANSHIP .....	5
9. CONTRACTOR’S TITLE TO MATERIALS .....	5
10. “OR EQUAL” CLAUSE.....	5
11. PATENTS AND ROYALTIES.....	6
12. SURVEYS, PERMITS, REGULATIONS AND TAXES.....	6
13. CONTRACTOR’S OBLIGATIONS AND SUPERINTENDENCE.....	7
14. WEATHER CONDITIONS .....	8
15. PROTECTION OF WORK AND PROPERTY .....	8
16. INSPECTION AND TESTING OF MATERIALS .....	8
17. REPORTS, RECORDS AND DATA .....	9
18. CHANGES IN THE WORK .....	9
19. EXTRAS .....	10
20. TIME FOR COMPLETION.....	10
21. CORRECTION OF WORK.....	10
22. SUBSURFACE CONDITIONS FOUND DIFFERENT .....	10
23. RIGHT OF DEPARTMENT TO TERMINATE CONTRACT .....	11
24. CONSTRUCTION SCHEDULE AND PERIODIC ESTIMATES .....	11
25. PAYMENTS TO CONTRACTOR .....	12
26. WITHHOLDING OF PAYMENTS.....	13
27. ACCEPTANCE OF FINAL PAYMENT AS RELEASE .....	14
28. PAYMENTS BY CONTRACTOR.....	14
29. CONTRACT SECURITY .....	14
30. ASSIGNMENTS.....	14
31. MUTUAL RESPONSIBILITY OF CONTRACTORS .....	15
32. SEPARATE CONTRACTS .....	15
33. SUBCONTRACTS .....	15
34. PUBLIC WORKS PROJECT MANAGER’S AUTHORITY .....	16
35. ARCHITECT / ENGINEER’S AUTHORITY .....	16
36. STATED ALLOWANCES .....	16
37. ESTIMATES OF QUANTITIES .....	17
38. LANDS AND RIGHTS-OF-WAY .....	17
39. GENERAL GUARANTEE.....	17
40. CONFLICTING CONDITIONS .....	18
41. NOTICE AND SERVICE THEREOF .....	18
42. PROTECTION OF LIVES AND HEALTH .....	18
43. AFFIRMATIVE ACTION PROVISION AND MINORITY / WOMEN / DISADVANTAGED BUSINESS ENTERPRISES .....	18
44. COMPLIANCE WITH FAIR LABOR STANDARDS .....	19
45. DOMESTIC PARTNERSHIP BENEFITS .....	19
46. USE AND OCCUPANCY PRIOR TO ACCEPTANCE .....	20
47. MINIMUM WAGES .....	20
48. CLAIMS .....	21
49. ANTITRUST AGREEMENT .....	21
50. INSURANCE.....	21
51. WISCONSIN LAW CONTROLLING .....	23

## **1. CONSTRUCTION DOCUMENTS**

- A. Construction Documents, listed in Table of Contents of this Specification volume shall form part of this Contract and provisions of Construction Documents shall be as binding upon parties as if they were fully set forth in Contract itself.
- B. These shall also be considered as part of Construction Documents: Addenda, including additions and modifications incorporated in such addenda before execution of Contract; requests for information; construction bulletins; change orders; and written interpretations by Architect / Engineer or Public Works Project Manager that are made after execution of Contract.
- C. Construction Documents are complementary, and what is required by one shall be as binding as if required by all. Intent of Construction Documents is to include all labor, materials and equipment necessary for proper execution of the Work.

## **2. DEFINITIONS**

- A. These terms as used in this Contract are respectively defined as follows:
  - 1. All uses of term “County” in Construction Documents shall mean Dane County.
  - 2. All uses of term “Department” in Construction Documents shall mean Department of Public Works, Highway & Transportation, which is a unit of Dane County government. Department is County agency overseeing Contract with Contractor.
  - 3. Public Works Project Manager is appointed by and responsible to Department. Public Works Project Manager has authority to act on behalf of Department and will sign change orders, payment requests and other administrative matters related to projects.
  - 4. Public Works Project Manager is responsible for supervision, administration and management of field operations involved in construction phase of this Work.
  - 5. Term “Work” includes all labor, equipment and materials necessary to produce project required by Construction Documents.
  - 6. Term “Substantial Completion” is date when project or specified area of project is certified by Architect / Engineer that construction is sufficiently completed, in accordance with Construction Documents, and as modified by any subsequent changes agreed to by parties, so that County may occupy project or specified area of project for use for which it was intended subject to permit approval for occupancy.
  - 7. Contractor is person, firm, or corporation with whom County makes Contract. Though multiple contracts may be involved, Construction Documents treat them throughout as if each were of singular number.

## **3. ADDITIONAL INSTRUCTIONS AND DRAWINGS**

- A. Contractor may be furnished additional instructions and detail drawings as necessary to carry out the Work included in Contract. Additional drawings and instructions thus supplied to Contractor will coordinate with Construction Documents and will be so prepared that they can be reasonably interpreted as part thereof. Contractor shall carry out the Work in accordance with additional detail drawings and instructions.

#### **4. SHOP DRAWINGS, PRODUCT DATA AND SAMPLES**

- A. Unless otherwise specified, Contractor shall submit three (3) copies of all Shop Drawings for each submission, until receiving final approval. After final approval, provide five (5) additional copies for distribution and such other copies as may be required.
- B. Contractor shall submit, on an on-going basis and as directed, Product Data such as brochures that shall contain catalog cuts and specifications of all furnished mechanical and electrical equipment. After Architect / Engineer's approval, one (1) copy shall remain in Architect / Engineer's file, one (1) kept at Department's office and one (1) kept at job site by Contractor for reference purposes.
- C. Samples shall consist of physical examples furnished by Contractor in sufficient size and quantity to illustrate materials, equipment or workmanship, and to establish standards to compare the Work.
  - 1. Submit Samples in sufficient quantity (minimum of two (2)) to permit Architect / Engineer to make all necessary tests and of adequate size showing quality, type, color range, finish, and texture. Label each Sample stating material, type, color, thickness, size, project name, and Contractor's name.
  - 2. Submit transmittal letter requesting approval, and prepay transportation charges to Architect / Engineer's office on samples forwarded.
  - 3. Materials installed shall match approved Samples.
- D. Contractor shall review Shop Drawings and place their dated stamp thereon to evidence their review and approval and shall submit with reasonable promptness and in orderly sequence to cause no delay in the Work or in work of any other contractor. At time of submission, Contractor shall inform Architect / Engineer in writing of any deviation in Shop Drawings or Samples from requirements of Construction Documents. Architect / Engineer will not consider partial lists.
- E. Architect / Engineer will review and approve or reject Shop Drawings with reasonable promptness to cause no delay. Architect / Engineer's approval shall not relieve Contractor from responsibility for errors or omissions in Shop Drawings.
- F. Contractor shall not commence any work requiring Shop Drawing, Product Data or Sample submission until Architect / Engineer has approved submission. All such work shall be in accordance with approved Shop Drawings, Product Data and Samples.
- G. Contractor shall keep on site of the Work, approved or conformed copy of Shop Drawings and shall at all time give Department access thereto.
- H. By stamping and submitting Shop Drawings, Product Data and Samples, Contractor thereby represents that he or she has or will determine and verify all field measurements, field construction criteria, materials, catalog numbers, and similar data and that he or she has checked and coordinated each Shop Drawing, Product Data and Sample with requirements of the Work and of Construction Documents. Architect / Engineer shall return without examination, Shop Drawings, Product Data and Samples not so noted.
- I. All Shop Drawings from any one Contractor should be numbered consecutively and on cover sheet shall bear name and location of project, name of Contractor, date of submittal and date of each correction or revision and associated Specification section and page number.

#### **5. CUTTING AND PATCHING**

- A. Contractor shall be responsible for all cutting, fitting or patching required to complete the Work or to make its parts fit together properly.
- B. Contractor shall not damage or endanger portion of the Work or fully or partially completed construction of County or separate contractors by cutting, patching or otherwise altering such construction, or by excavation. Contractor shall not cut or otherwise alter such construction by County or separate contractor except with written consent of County and of such separate contractor; such consent shall not be unreasonably withheld. Contractor shall not withhold unreasonably from County or separate contractor, Contractor's consent to cutting or otherwise altering the Work.

## **6. CLEANING UP**

- A. Contractor shall keep premises and surrounding area free from accumulation of waste materials or rubbish caused by operations under Contract. Contractor shall remove from and about the Work waste materials, rubbish, Contractor's tools, construction equipment, machinery, and surplus materials at completion of the Work. Contractor shall maintain streets and sidewalks around the Work site in clean condition. Contractor shall remove all spillage and prevent tracking of spillage arising from performance of the Work, into, out of, and within the Work site. Contractor shall establish regular maintenance program of sweeping, vacuuming and / or hosing to minimize accumulation of dirt and dust upon such areas.
- B. If Contractor fails to clean up as directed in Construction Documents, County may do so and shall charge Contractor cost thereof.
- C. Contractor shall be responsible for broken windows and glass, and at completion of the Work shall replace such damaged or broken windows and glass. After replacing damaged or broken windows and glass, Contractor shall remove all labels, wash and polish both sides of all windows and glass.
- D. In addition to general cleaning (sweeping, vacuuming and / or hosing, as is appropriate to work surface), Contractor shall perform following final cleaning for all trades at completion of the Work:
  - 1. Remove temporary protections;
  - 2. Remove marks, stains, fingerprints and other soil or dirt from painted, decorated and finished woodwork and wall surfaces;
  - 3. Remove spots, plaster, soil and paint from ceramic tile, marble and other finished materials, and wash or wipe clean;
  - 4. Clean fixtures, cabinet work and equipment, removing stains, paint, dirt and dust, and leave same in undamaged, new condition;
  - 5. Clean aluminum in accordance with recommendations of manufacturer; and
  - 6. Clean resilient floors thoroughly with well-rinsed mop containing only enough moisture to clean off any surface dirt or dust and buff dry by machine to bring surfaces to sheen.

## **7. USE OF SITE**

- A. Contractor shall provide County and Architect / Engineer access to the Work under all circumstances.
- B. Contractor shall confine operations at site to areas permitted by County, law, ordinance, permits and Construction Documents and shall not unreasonably encumber site with materials



or equipment. Contractor shall assure free, convenient, unencumbered, direct and safe access to all properties adjacent to the Work for County, its employees, invitees and guests.

## **8. MATERIALS AND WORKMANSHIP**

- A. Contractor shall perform all work and furnish all supplies and materials, machinery, equipment, facilities and means, necessary to complete the Work required by this Contract, within time specified, in accordance with provisions of Construction Documents.
- B. All equipment and materials incorporated in the Work covered by this Contract are to be new; use recycled and / or recovered materials to extent that such use is technically and economically feasible. Recovered materials are products recovered from solid waste in form identical to original form for use that is same as, or similar to original use. Recycled materials are products manufactured from solid waste.
- C. If requested, Contractor shall furnish satisfactory evidence as to kind and quality of construction materials proposed or used. Contractor shall furnish to Architect / Engineer, for approval, manufacturer name and model, performance capacities and other pertinent information of machinery, mechanical, electrical or other types of equipment, which Contractor plans to install.
- D. If not otherwise provided, materials and labor called for in this Contract shall be provided and performed in accordance with established practice and standards recognized by Architects, Engineers, Department, and construction industry.
- E. Reference to "Standard" specifications of any association or manufacturer, or codes of County authorities, intends most recent printed edition or catalog in effect on date that corresponds with date of Construction Documents.
- F. Whenever reference is made in Specifications that work shall be "performed", "applied", in accordance with "manufacturer's directions or instructions", Contractor to whom those instructions are directed shall furnish three (3) printed copies of such instructions to Architect / Engineer before execution of the Work.

## **9. CONTRACTOR'S TITLE TO MATERIALS**

- A. Contractor or any subcontractor shall not purchase materials or supplies for the Work subject to any chattel mortgage or under conditional sale contract or other agreement by which seller retains interest. Contractor warrants that all materials and supplies used in the Work are free from all liens, claims or encumbrances and Contractor has good title to them.

## **10. "OR EQUAL" CLAUSE**

- A. Whenever equipment or materials are identified on Drawings or in Specifications by reference to manufacturer's or vendor's name, trade name, catalog number, and other identifying information, it is intended to establish standards; and any equipment or material of other manufacturers and vendors which will perform adequately duties imposed by general design will be considered equally accepted provided equipment or material so proposed is, in opinion of Architect / Engineer, of equal substance and function. Architect / Engineer and Department shall provide written approval before Contractor may purchase or install it.

- B. Equipment or materials of manufacturers, other than those named, may be used only upon following conditions:
1. That, in opinion of Architect / Engineer and Department, proposed material or equipment item is fully equal or superior (in design, materials, construction, workmanship, performance, finish, etc.) to named item. No compromise in quality level, however small, is acceptable.
  2. That, in substituting materials or equipment, Contractor assumes responsibility for any changes in system or for modifications required in adjacent or related work to accommodate such substitution despite Architect / Engineer's and Department's approval, and all costs growing out of approval of "or equal" items shall be responsibility of Contractor. No extra costs resulting from such approval shall become responsibility of Department, Architect / Engineer or any other separate Contractor.
  3. It shall be understood that use of materials or equipment other than those specified, or approved equal by Architect / Engineer and Department, shall constitute violation of Contract, and that Architect / Engineer and Department shall have right to require removal of such materials or equipment and their replacement with specified materials or equipment at Contractor's expense.
  4. Product and manufacturer named first in Specifications or on information shown on Drawings is basis of selection of manufactured items and equipment, particularly mechanical equipment. In using other than first named products or manufacturers, including those specified as additionally approved or acceptable, Contractor assumes responsibility for any changes in system and for modifications in any work required to accommodate them. Architect / Engineer's approval of such additionally acceptable products or manufacturers, either in Specifications or in Addendum, does not relieve Contractor from obligation to coordinate such optional products with other Contractors, whose work may be affected by them, and to pay all additional costs resulting from their inclusion into the Work. Contractor's liability shall include payment of Architect / Engineer's fees for any additional services made necessary by or directly connected to such product changes. No extra costs resulting from such changes shall become responsibility of Department, Architect / Engineer or any other separate Contractor.
- C. No request for approval of "or equal" materials will be entertained except from Contractor. Identify any request for substitution as substitution on Contractor's letter of transmittal and give reasons for substitution. Department may in its sole discretion allow substitutions of materials.

## **11. PATENTS AND ROYALTIES**

- A. If Contractor uses any design, device or material covered by letters, patent or copyright, it is mutually agreed and understood, that, without exception, contract prices shall include all royalties or costs arising from use of such design, device or materials, in any way involved in the Work.
- B. Contractor shall indemnify and save harmless County from any and all claims for infringement by reason of use of such patent or copyright in connection with the Work agreed to be performed under this Contract, and shall indemnify County for any cost, expense or damage which it may be obliged to pay by reason of such infringement at any time during prosecution of the Work or after completion of the Work.

## **12. SURVEYS, PERMITS, REGULATIONS AND TAXES**

- A. Department will furnish to Contractor all site, topography and property surveys necessary for execution of the Work.

- B. Contractor shall procure all permits, licenses and approvals necessary for execution of this Contract.
- C. Contractor shall give all notices and comply with all State of Wisconsin, Federal and local laws, codes, rules and regulations relating to performance of the Work, protection of adjacent property, and maintenance of passageways, guard fences or other protective facilities.
- D. Contractor shall pay all Sales, Consumer, Use and other similar taxes required by law.
- E. Contractor shall promptly notify Architect / Engineer of any variances of Drawings or Specifications with that of any State of Wisconsin, federal or local law, code, rule or regulation. Upon such notification, Architect / Engineer will require correction of variance to comply with applicable law, code, rule or regulation at no additional cost to Contractor.
- F. Work under this Contract shall comply with all applicable State of Wisconsin, Federal and local laws, codes and regulations.
- G. Contractor shall pay charges for water, sewer and other utility connections made by municipalities where required by Specifications.

### **13. CONTRACTOR'S OBLIGATIONS AND SUPERINTENDENCE**

- A. Contractor shall provide and pay for all materials, labor, tools, equipment, transportation and superintendence necessary to execute, complete and deliver the Work within specified time. Contractor agrees to secure at their own expense all personnel necessary to carry out the Work. Such personnel shall not be deemed County employees nor shall they have or be deemed to have any direct contractual relationship with County.
- B. Performance of any work necessary after regular working hours, on Sundays or Legal Holidays shall be without additional expense to County. Performance of any work at site at other than normal working hours must be coordinated with Public Works Project Manager.
- C. Contractor shall furnish, erect, maintain and remove such temporary works as may be required.
- D. Contractor shall observe, comply with, and be subject to all terms, conditions, requirements and limitations of Construction Documents.
- E. At the Work site, Contractor shall give personal superintendence to the Work or shall employ construction superintendent or foreman, experienced in character of work covered by Contract, who shall have full authority to act for Contractor. Understand that such superintendent or foreman shall be acceptable to Architect / Engineer and Department.
- F. Remove from project or take other corrective action upon notice from Architect / Engineer or Department for Contractor's employees whose work is considered by Architect / Engineer or Department to be unsatisfactory, careless, incompetent, unskilled or otherwise objectionable.
- G. Contractor and subcontractors shall be required to conform to Labor Laws of State of Wisconsin and various acts amendatory and supplementary thereto and to other laws, ordinances and legal requirements applicable to the Work.

- H. Presence and observation of the Work by Architect / Engineer or Public Works Project Manager shall not relieve Contractor of any obligations.

#### **14. WEATHER CONDITIONS**

- A. In event of temporary suspension of work, or during inclement weather, or whenever Architect / Engineer shall direct, Contractor shall, and shall cause subcontractors to protect carefully all work and materials against damage or injury from weather. If, in opinion of Architect / Engineer or Department, any work or materials that have been damaged or injured due to failure on part of Contractor or any subcontractors so to protect the Work, such materials shall be removed and replaced at expense of Contractor.

#### **15. PROTECTION OF WORK AND PROPERTY**

- A. Contractor shall at all times safely guard County's property from injury or loss in connection with this Contract. Contractor shall at all times safely guard and protect the Work, and adjacent property, from damage. Contractor shall replace or make good any such damage, loss or injury unless such is caused directly by errors contained in Contract, or by County, or County's duly authorized representative.
- B. Contractor may act diligently, without previous instructions from Architect / Engineer and / or Department, in emergency that threatens loss or injury of property, or safety of life. Contractor shall notify Architect / Engineer and / or Department immediately thereafter. Promptly submit any claim for compensation by Contractor due to such extra work to Architect / Engineer and / or Department for approval as provided for in Article 18 herein.

#### **16. INSPECTION AND TESTING OF MATERIALS**

- A. Authorized representatives and agents of County government shall have access at all times to the Work wherever it is in preparation or progress and Contractor shall provide facilities for such access and for inspection.
- B. Should it be considered necessary or advisable at any time before final acceptance of the Work to make examination of work already completed, by removing or tearing out same, Contractor shall upon request, promptly furnish all necessary facilities, labor and materials. If such work is found to be defective in any aspect, due to fault of Contractor or subcontractors thereof, Contractor shall assume all expenses of such examination and of satisfactory reconstruction. Contractor will be reimbursed for such examination and replacement in accordance with Article 18 - A.3., of these General Conditions of Contract if such work is found to meet requirements of Contract.
- C. If Specifications, Architect / Engineer's, or Public Works Project Manager's instructions require any work to be specially tested or approved, Contractor shall give Architect / Engineer and Public Works Project Manager timely notice of its readiness for testing or inspection. Test all materials and equipment requiring testing in accordance with accepted or specified standards, as applicable. Architect / Engineer shall recommend laboratory or inspection agency and Department will select and pay for all initial laboratory inspection services. Should retesting be required, due to failure of initial testing, cost of such retesting shall be borne by Contractor.
- D. Cost of any testing performed by manufacturers or Contractor for substantiating acceptability of proposed substitution of materials and equipment, or necessary conformance testing in

conjunction with manufacturing processes or factory assemblage, shall be borne by Contractor or manufacturer responsible.

## **17. REPORTS, RECORDS AND DATA**

- A. Contractor shall submit to Architect / Engineer and Public Works Project Manager such schedule of quantities and costs, progress schedules, payrolls, reports, estimates, invoices, records and other data as either may request concerning work performed or to be performed under this Contract.

## **18. CHANGES IN THE WORK**

- A. Make no changes, except in cases of emergency, in the Work covered by approved Construction Documents without having prior written approval of Department. Charges or credits for the Work covered by approved change shall be determined by one of these methods:
1. Unit bid prices previously approved.
  2. Agreed lump sum based on actual cost of:
    - a) Labor, including foremen, and all fringe benefits that are associated with their wages.
    - b) Materials entering permanently into the Work.
    - c) Ownership or rental cost of construction tools and equipment during time of use on extra work.
    - d) Power and consumable supplies for operation of power equipment.
    - e) Workmen's Compensation Insurance, Contractor's Public Liability and Property Damage Insurance, and Comprehensive Automobile Liability Insurance.
    - f) Social Security and old age and unemployment contributions.
    - g) Add to cost under (2), fixed fee to be agreed upon, but not to exceed fifteen percent (15%) of actual cost of work performed with their own labor force. Fee shall be compensation to cover cost of supervision, overhead, bond, profit and any other general expense.
    - h) On that portion of the Work under (2) done under subcontract, Contractor may include not over seven and one-half percent (7½%) for supervision, overhead, bond, profit and any other general expense.
    - i) Department may require correct amount of costs with supporting vouchers; Contractor shall keep and present in such form as directed.
  3. Cost-plus work, with not-to-exceed dollar limit, based on actual cost of:
    - a) Labor, including foremen, and all fringe benefits that are associated with their wages.
    - b) Materials entering permanently into the Work.
    - c) Ownership or rental cost of construction tools and equipment during time of use on extra work. Rental cost cannot exceed fifty percent (50%) replacement value of rented equipment.
    - d) Power and consumable supplies for operation of power equipment.
    - e) Workmen's Compensation Insurance, Contractor's Public Liability and Property Damage Insurance, and Comprehensive Automobile Liability Insurance.
    - f) Social Security and old age and unemployment contributions.
    - g) To cost under (3), there shall be added fixed fee to be agreed upon but not to exceed fifteen percent (15%) of actual cost of work performed with their own labor force. Fee shall be compensation to cover cost of supervision, overhead, bond, profit, and any other general expense.
    - h) On that portion of the Work under (3) done under subcontract, Contractor may include not over seven and one-half percent (7½%) for supervision, overhead, bond, profit, and any other general expense.

- i) Contractor shall keep and present, in such form as directed, correct amount of cost together with such supporting vouchers as may be required by Department.
- B. If Contractor claims that by any instructions given by Architect / Engineer, Department, by drawings or otherwise, regarding performance of the Work or furnishing of material under Contract, involves extra cost, Contractor shall give Department written notice of cost thereof within two (2) weeks after receipt of such instructions and in any event before proceeding to execute work, unless delay in executing work would endanger life or property.
- C. No claim for extra work or cost shall be allowed unless it was done in pursuance of written Change Order from Architect / Engineer and approved by Department, as previously mentioned, and claim presented with payment request submitted after changed or extra work is completed.
- D. Negotiation of cost for change in the Work shall not be cause for Contractor to delay prosecution of the Work if Contractor has been authorized in writing by Public Works Project Manager to proceed.

## **19. EXTRAS**

- A. Without invalidating Contract, Department may order extra work or make changes by altering, adding to or deducting from the Work, contract sum being adjusted in accordance with Article 18 herein.

## **20. TIME FOR COMPLETION**

- A. Contractor agrees that the Work shall be prosecuted regularly and diligently and complete the Work as stated in Construction Documents.

## **21. CORRECTION OF WORK**

- A. All work, all materials whether incorporated in the Work or not, and all processes of manufacture shall at all times and places be subject to inspection of Architect / Engineer and Public Works Project Manager who shall be judge of quality and suitability of the Work, materials, and processes of manufacture for purposes for which they are used. Should they fail to meet Architect / Engineer's and Public Works Project Manager's approval they shall be reconstructed, made good, replaced or corrected, by Contractor at Contractor's expense. Immediately remove all rejected material from site.
- B. If Contractor defaults or neglects to carry out the Work in accordance with Construction Documents or fails to perform any provision of Contract, Department may, after ten (10) business days' written notice to Contractor and without prejudice to any other remedy County may have, make good such deficiencies. In such case, appropriate Change Order shall be issued deducting from Contractor's payments then or thereafter, cost of correcting such deficiencies, including cost of Architect / Engineer's additional services made necessary by such default, neglect or failure.

## **22. SUBSURFACE CONDITIONS FOUND DIFFERENT**

- A. If Contractor encounters subsurface or latent conditions at site materially differing from those shown on Drawings or indicated in Specifications, Contractor shall immediately give notice to Architect / Engineer and Public Works Project Manager of such conditions before they are

disturbed. Architect / Engineer will thereupon promptly investigate conditions, and if Architect / Engineer finds that they materially differ from those shown on Drawings or indicated in Specifications, Architect / Engineer will at once make such changes as necessary, any increase or decrease of cost resulting from such changes to be adjusted in manner provided in above Article 18 entitled "Changes in the Work".

### **23. RIGHT OF DEPARTMENT TO TERMINATE CONTRACT**

- A. In event that any provisions of this Contract are violated by Contractor or by any subcontractors, County may serve written notice upon Contractor and Surety of its intention to terminate Contract, such notice to contain reasons for such intention to terminate Contract, and unless within ten (10) business days after serving of such notice upon Contractor, such violation or delay shall cease and satisfactory arrangement or correction be made, Contract shall, upon expiration of said ten (10) business days, cease and terminate.
- B. In event of any such termination, County shall immediately serve notice thereof upon Surety and Contractor, and Surety shall have right to take over and perform Contract subject to County's approval; provided, however, that if Surety does not commence performance thereof within ten (10) business days from date of mailing to such Surety of notice of termination, County may take over the Work and prosecute same to completion by contract, or by force account, at expense of Contractor; Contractor and Surety shall be liable to County for any excess cost occasioned County thereby, and in such event County may take possession of and utilize in completing the Work, such materials and equipment as may be on the Work site and therefore necessary.

### **24. CONSTRUCTION SCHEDULE AND PERIODIC ESTIMATES**

- A. Contractor shall be responsible for Construction Schedule and coordination. Immediately after execution and delivery of Contract and before making first payment, Contractor shall notify all subcontractors to furnish all required information to develop Construction Schedule. Contractor and all subcontractors associated with the Work shall furnish following information from each Division of Specifications:
  - 1. List of construction activities;
  - 2. Start, finish and time required for completion of each activity;
  - 3. Sequential relationships between activities;
  - 4. Identify all long lead-time items, key events, meetings or activities such as required submittals, fabrication and delivery, procurement of materials, installation and testing;
  - 5. Weekly definition of extent of work and areas of activity for each trade or Subcontract; and
  - 6. Other information as determined by Public Works Project Manager.
- B. In addition to above requested items, Contractor shall request delivery dates for all County-furnished equipment, materials or labor. This shall include any work handled by Department under separate contracts such as asbestos abatement, air and water balancing, etc. Indicate on Construction Schedule these associated delivery and installation dates.
- C. Progress Reporting:
  - 1. Contractor shall update and publish Construction Schedule on monthly basis. Revisions to Schedule shall be by Contractor and made in same detail as original Schedule and accompanied by explanation of reasons for revision; and shall be subject to approval by Department.

2. Failure of Contractor to keep Schedule in updated format shall result in County hiring firm specializing in construction schedule development and deducting those costs associated with updating process from payments due Contractor.
  3. Contractor shall submit show actual percentage of each activity completed, estimated future progress, and anticipated completion time.
- D. Responsibility for timely completion requires:
1. Contractor and subcontractors understand that performance of each is interdependent upon performance of others.
  2. Whenever it becomes apparent from current schedule, that phasing or progress completion dates will not be met, Contractor must take some or all following actions at no additional cost to County:
    - a) Increase construction labor in such quantities and crafts as will eliminate backlog of work.
    - b) Increase number of working hours per shift, shifts per working day, working days per week, amount of construction equipment, or any combination of foregoing to eliminate backlog of work.
    - c) Reschedule work (yet remain in conformance with Drawings and Specifications).
  3. Prior to proceeding with any of above actions, Contractor shall notify Public Works Project Manager.
- E. Maintain current Construction Schedule at all times. Revise Construction Schedule in same detail as original and accompany with explanation of reasons for revision. Schedule shall be subject to approval by Architect / Engineer and Public Works Project Manager.

## **25. PAYMENTS TO CONTRACTOR**

- A. Contractor shall provide:
1. Detailed estimate giving complete breakdown of contract price by Specification Division; and
  2. Periodic itemized estimates of work done for purpose of making partial payments thereon.
- B. Submit these estimates for approval first to Architect / Engineer, then to Public Works Project Manager. Costs employed in making up any of these schedules are for determining basis of partial payments and not considered as fixing basis for additions to or deductions from Contract price.
- C. County will make partial payments to Contractor for value, proportionate to amount of Contract, of all labor and material incorporated in the Work during preceding calendar month upon receipt of Application and Certificate for Payment form from Architect / Engineer and approval of Department.
- D. Contractor shall submit for approval first to Architect / Engineer, and then to Public Works Project Manager all Application and Certificate for Payment forms. If requested, Application and Certificate for Payment shall be supported by such additional evidence as may be required, showing Contractor's right to payment claimed.
- E. Application and Certificate for Payment for preparatory work and materials delivered and suitably stored at site to be incorporated into the Work at some future period, will be given due consideration. Requesting payment for materials stored off site, may be rejected, however, if deemed essential for reasons of job progress, protection, or other sufficient cause, requests will be considered, conditional upon submission by Contractor of bills of sale,



photographs and such other procedures as will adequately protect County's interest such as storage in bonded warehouse with adequate coverage. If there is any error in payment, Contractor is obligated to notify Department immediately, but no longer than ten (10) business days from receipt of payment.

- F. Payments by County will be due within forty-five (45) business days after receipt by Department of Application and Certificate for Payment.
- G. County will retain five percent (5%) of each Application and Certificate for Payment until final completion and acceptance of all the Work covered by Contract. However, anytime after fifty percent (50%) of the Work has been furnished and installed at site, County will make remaining payments in full if Architect / Engineer and Public Works Project Manager find that progress of the Work corresponds with Construction Schedule. If Architect / Engineer and Public Works Project Manager find that progress of the Work does not correspond with Construction Schedule, County may retain up to ten percent (10%) of each Application and Certificate for Payment for the Work completed.
- H. All material and work covered by partial payments made shall become sole property of County, but this provision shall not be construed as relieving Contractor from sole responsibility for care and protection of materials and work upon which payments have been made, or restoration of any damaged work, or as waiver of right of County to require fulfillment of all of terms of Contract.
- I. County will make final payment within sixty (60) calendar days after final completion of the Work, and will constitute acceptance thereof. Submit Equal Benefits Compliance Payment Certification with final pay request. Payment may be denied if Certification is not included.
- J. County may make payment in full, including retained percentages and less authorized deductions, upon completion and acceptance of each Division where price is stated separately in Contract.
- K. Every contractor engaged in performance of any contract for Department of Public Works, Highway & Transportation shall submit to this Department, as requested and with final application for payment for work under said contract, affidavit(s) as required to prove that all debts and claims against this Work are paid in full or otherwise satisfied, and give final evidence of release of all liens against the Work and County. If Wisconsin Prevailing Wage Rate Determination is required for this Work, use "Prime Contractor Affidavit of Compliance with Prevailing Wage Rate Determination" and "Agent or Subcontractor Affidavit of Compliance with Prevailing Wage Rate Determination" (if applicable). If Wisconsin Prevailing Wage Rate Determination is not required for this Work, use "Dane County, Wisconsin Contractor Wage Affidavit". Forms of such affidavits are included in Supplementary Conditions.

## **26. WITHHOLDING OF PAYMENTS**

- A. County, after having served written notice on said Contractor, may either pay directly any unpaid bills of which Department has written notice, or withhold from Contractor's unpaid compensation sum of money deemed reasonably sufficient to pay any and all such lawful claims until satisfactory evidence is furnished that all liabilities have been fully discharged; whereupon, payment to Contractor shall be resumed in accordance with terms of this Contract, but in no event shall these provisions be construed to impose any obligations upon County to either Contractor or Contractor's Surety.

- B. In paying any unpaid bills of Contractor, County shall be deemed agent of Contractor, and any payment so made by County, shall be considered as payment made under Contract by County to Contractor and County shall not be liable to Contractor for any such payment made in good faith.
- C. Contractor shall indemnify, hold harmless and defend Dane County, its boards, commissions, agencies, officers, employees and representatives from all claims growing out of lawful demands of subcontractors, laborers, workers, mechanics, material men, and furnishers of machinery and parts thereof, equipment, power tools, and all supplies, including commissary, incurred in performance of this Contract.
- D. At Department's request, Contractor shall furnish satisfactory evidence that all obligations of nature designated above have been paid, discharged or waived.

## **27. ACCEPTANCE OF FINAL PAYMENT AS RELEASE**

- A. Making of final payment shall constitute waiver of all claims by County except those arising from:
  - 1. Unsettled lien;
  - 2. Faulty or defective work appearing after substantial completion;
  - 3. Failure of the Work to comply with requirements of Construction Documents; or
  - 4. Terms of any special guarantees required by Construction Documents.
- B. Acceptance of final payment shall constitute waiver of all claims by Contractor.

## **28. PAYMENTS BY CONTRACTOR**

- A. Contractor shall pay following not later than fifth (5<sup>th</sup>) business day following each payment received from County:
  - 1. All transportation and utility services rendered;
  - 2. All materials, tools, and other expendable equipment that have been delivered at site of the Work to extent of ninety percent (90%) of cost thereof, and balance of cost thereof when said balance is paid to Contractor; and
  - 3. Each subcontractor, respective amount allowed Contractor because of work performed by subcontractor to extent of subcontractor's interest therein.

## **29. CONTRACT SECURITY**

- A. Contractor shall furnish Performance and Payment Bonds in amount at least equal to one hundred percent (100%) of Contract price as security for faithful performance of this Contract and payment of all persons performing labor on project under this Contract and furnishing materials in connection with this Contract.
- B. Sample Performance and Payment Bonds that Contractor will be required to execute is bound into these Construction Documents. Before construction Contract is consummated, completed Performance and Payment Bonds must be approved by Department.

## **30. ASSIGNMENTS**

- A. Contractor shall not assign whole or any part of this Contract or any moneys due or to become due hereunder without written consent of Department. In case Contractor assigns all or any part of any moneys due or to become due under this Contract, instrument of

assignment shall contain clause substantially to effect that it is agreed that right of assignee in and to any moneys due or to become due to Contractor shall be subject to prior claims of all persons, firms and corporations for services rendered or materials supplied for performance of the Work called for in this Contract.

### **31. MUTUAL RESPONSIBILITY OF CONTRACTORS**

- A. If, through acts of neglect on part of Contractor or any subcontractor shall suffer loss or damage on the Work, Contractor agrees to settle with such subcontractor by agreement or arbitration if such other subcontractor will so settle. If such subcontractor shall assert any claim against County on account of any damage alleged to have been sustained, Department shall notify Contractor, who shall indemnify, hold harmless and defend Dane County, its boards, commissions, agencies, officers, employees and representatives against any such claim.

### **32. SEPARATE CONTRACTS**

- A. Department may award other contracts for the Work and all Contractors shall fully cooperate with each other and carefully adjust their work to that provided under other contracts as may be directed by Department. No Contractor shall commit or permit any act that will interfere with performance of the Work by any other Contractor.
- B. Contractor shall coordinate the Work with those of other Contractors. Cooperation will be required in arrangement for storage of materials and in detailed execution of the Work. Contractor, including subcontractors, shall keep informed of progress and detail work of others and shall notify Architect / Engineer or Department immediately of lack of progress or defective workmanship on part of others. Failure of Contractor to keep informed of the Work progressing on site and failure to give notice of lack of progress or defective workmanship by others shall be construed as acceptance by Contractor of status of the Work as being satisfactory for proper coordination with Contractor's own work.

### **33. SUBCONTRACTS**

- A. Contractor may use services of specialty subcontractors on those parts of the Work that, under normal contracting practices, are performed by specialty subcontractors.
- B. Contractor shall not award any work to any subcontractor without prior approval of Department. Qualifications of subcontractors shall be same as qualifications of Contractor. Request for subcontractor approval shall be submitted to Department fifteen (15) business days before start of subcontractor's work. If subcontractors are changed or added, Contractor shall notify Department in writing.
- C. Contractor shall be as fully responsible to County for acts and omissions of subcontractors, and of persons either directly or indirectly employed by them, as Contractor is for acts and omissions of persons directly employed by Contractor.
- D. Contractor shall cause appropriate provisions to be inserted in all subcontracts relative to the Work to bind subcontractors to Contractor by terms of General Conditions of Contract and other Construction Documents insofar as applicable to work of subcontractors and to give Contractor same power as regards terminating any subcontract that Department may exercise over Contractor under any provision of Construction Documents.

- E. Nothing contained in this Contract shall create any contractual relation between any subcontractor and County.
- F. Contractor shall insert in all subcontracts, Articles 26, 33, 43 and 45, respectively entitled: “Withholding of Payments”, “Subcontracts”, “Affirmative Action Provision and Minority / Women / Disadvantaged Business Enterprises”, and “Minimum Wages”, and shall further require all subcontractors to incorporate physically these same Articles in all subcontracts.

#### **34. PUBLIC WORKS PROJECT MANAGER’S AUTHORITY**

- A. Public Works Project Manager shall:
  - 1. Administer and ensure compliance with Construction Documents;
  - 2. Provide responsible on-site observations of construction and have authority to request work and to stop work whenever necessary to insure proper enforcement of Construction Documents;
  - 3. Convene and chair project meetings and foreman’s coordination meetings when necessary to coordinate resolution of conflicts between Contractors, Architects, Engineers, Consultants, and Department; and
  - 4. Check and inspect material, equipment and installation procedures of all trades for proper workmanship and for compliance with Drawings, Specifications and Shop Drawings, permit no material on project site that is not satisfactory and reject work not in compliance with Construction Documents.

#### **35. ARCHITECT / ENGINEER’S AUTHORITY**

- A. Architect / Engineer is retained by, and is responsible to Department acting for County.
- B. Architect / Engineer shall determine amount, quality, acceptability, and fitness of several kinds of work and materials that are provided under this Contract and shall decide all questions that may arise in relation to said work and construction thereof.
- C. Architect / Engineer shall decide meaning and intent of any portion of Specifications and of any Drawings where they may be found obscure or be in dispute.
- D. Architect / Engineer shall provide responsible observation of construction. Architect / Engineer has authority to stop the Work whenever such stoppage may be necessary to insure proper execution of Construction Documents.
- E. Architect / Engineer shall be interpreter of conditions of Construction Documents and judge of its performance.
- F. Within reasonable time, Architect / Engineer shall make decisions on all matters relating to progress of the Work or interpretation of Construction Documents.
- G. Architect / Engineer’s decisions are subject to review by Public Works Project Manager.

#### **36. STATED ALLOWANCES**

- A. Stated allowances enumerated in Instructions to Bidders shall cover net cost of materials or equipment, and all applicable taxes. Contractor’s cost of delivery and unloading at site, handling costs on site, labor, installation costs, overhead, profit and any other incidental costs shall be included in Contractor’s bid, but not as part of cash allowance.

- B. Department will solicit at least two (2) bids on materials or equipment for which allowance is stated and select on basis of lowest qualified responsible bid. Contractor will then be instructed to purchase “Allowed Materials”. If actual price for purchasing “Allowed Materials”, including taxes, is more or less than “Cash Allowance”, Contract price shall be adjusted accordingly. Adjustment in Contract price shall not contain any cost items excluded from cash allowance.

### **37. ESTIMATES OF QUANTITIES**

- A. Whenever estimated quantities of work to be done and materials to be furnished under this Contract are shown in any of Construction Documents, they are given for use in comparing bids and right is especially reserved to increase or diminish them as they may be deemed reasonably necessary or desirable by Department to complete the Work included in this Contract, and cost for such increase or diminution shall be adjusted in manner provided for in General Conditions of Contract Article 18 entitled “Changes in the Work”.

### **38. LANDS AND RIGHTS-OF-WAY**

- A. Prior to start of construction, County shall furnish all land and rights-of-way necessary for carrying out and completion of the Work to be performed under this Contract.

### **39. GENERAL GUARANTEE**

- A. Neither final certificate of payment nor any provision in Construction Documents nor partial or entire occupancy of premises by County shall constitute acceptance of work not done in accordance with Construction Documents or relieve Contractor of liability in respect to any expressed warranties or responsibility for faulty materials or workmanship.
  - 1. In no event shall making of any payment required by Contract constitute or be construed as waiver by County of any breach of covenants of Contract or waiver of any default of Contractor and making of any such payment by County while any such default or breach shall exist shall in no way impair or prejudice right of County with respect to recovery of damages or other remedy as result of such breach or default.
- B. Contractor shall remedy and make good all defective workmanship and materials and pay for any damage to other work resulting there from, which appear within period of one (1) year from date of substantial completion, providing such defects are not clearly due to abuse or misuse by County. Department will give notice of observed defects with reasonable promptness.
- C. Guarantee on work executed after certified date of substantial completion will begin on date when such work is inspected and approved by Architect / Engineer and Public Works Project Manager.
- D. Where guarantees or warranties are required in sections of Specifications for periods in excess of one (1) year, such longer terms shall apply; however, Contractor’s Performance and Payment Bonds shall not apply to any guarantee or warranty period in excess of one (1) year.

#### **40. CONFLICTING CONDITIONS**

- A. Any provision in any of Construction Documents which may be in conflict or inconsistent with any Articles in these General Conditions of Contract or Supplementary Conditions shall be void to extent of such conflict or inconsistency.
- B. In case of ambiguity or conflict between Drawings and Specifications, Specifications shall govern.
- C. Printed dimensions shall be followed in preference to measurements by scale. Large-scale drawings take precedence over small-scale drawings. Dimensions on Drawings and details are subject to field measurements of adjacent work.

#### **41. NOTICE AND SERVICE THEREOF**

- A. Any notice to Contractor from Department relative to any part of this Contract shall be in writing and considered delivered and service thereof completed, when said notice is posted, by certified or registered mail, to Contractor at Contractor's last given address, or delivered in person to said Contractor, or Contractor's authorized representative on the Work.

#### **42. PROTECTION OF LIVES AND HEALTH**

- A. In order to protect lives and health of Contractor's employees under Contract, Contractor shall comply with all pertinent provisions of Wisconsin Administrative Code, Rules of Department of Commerce, relating to Safety and Health.
- B. Contractor alone shall be responsible for safety, efficiency and adequacy of Contractor's tools, equipment and methods, and for any damage that may result from their failure or their improper construction, maintenance or operation.

#### **43. AFFIRMATIVE ACTION PROVISION AND MINORITY / WOMEN / DISADVANTAGED BUSINESS ENTERPRISES**

- A. Affirmative Action Provisions.
  - 1. During term of their Contract, Contractor agrees not to discriminate on basis of race, religion, color, sex, handicap, age, sexual preference, marital status, physical appearance, or national origin against any person, whether recipient of services (actual or potential), employee, or applicant for employment. Such equal opportunity shall include but not be limited to following: employment, upgrading, demotion, transfer, recruitment, advertising, layoff, termination, training, rates of pay, and any other form of compensation or level of service(s). Contractor agrees to post in conspicuous places, these affirmative action standards so as to be visible to all employees, service recipients and applicants for this paragraph. Listing of prohibited bases for discrimination shall not be construed to amend in any fashion state or federal law setting forth additional bases and exceptions shall be permitted only to extent allowable in state or federal law.
  - 2. Contractor is subject to this Article only if Contractor has ten (10) or more employees and receives \$10,000.00 or more in annual aggregate contracts with County. Contractor shall file and Affirmative Action Plan with Dane County Contract Compliance Officer in accord with Chapter 19 of Dane County Code of Ordinances. Such plan must be filed within fifteen (15) business days of effective date of this Contract and failure to do so by said date shall constitute ground for immediate termination of Contract by County. Contractor shall also, during term of this Contract, provide copies of all announcements

- of employment opportunities to County's Contract Compliance Office, and shall report annually number of persons, by race, sex and handicap status, who apply for employment, and, similarly classified, number hired and number rejected.
3. Contact Dane County Contract Compliance Officer at Dane County Contract Compliance Office, 210 Martin Luther King, Jr. Blvd., Room 421, Madison, WI 53703, 608/266-4114.
  4. In all solicitations for employment placed on Contractor's behalf during term of this Contract, Contractor shall include statement to affect Contractor is "Equal Opportunity Employer". Contractor agrees to furnish all information and reports required by County's Contract Compliance Officer as same relate to affirmative action and nondiscrimination, which may include any books, records, or accounts deemed appropriate to determine compliance with Chapter 19, Dane County Code of Ordinances, and provision of this Contract.
- B. Minority / Women / Disadvantaged / Emerging Small Business Enterprises.
1. Chapter 19.508 of Dane County Code of Ordinances is official policy of Dane County regarding utilization of, to fullest extent of, Minority Business Enterprises (MBEs), Women Business Enterprises (WBEs) Disadvantage Business Enterprises (DBEs) and Emerging Small Business Enterprises (ESBEs).
  2. Contractor may utilize MBEs / WBEs / DBEs / ESBEs as subcontractors or suppliers. List of subcontractors will be required of low bidder as stated in this Contract. List shall indicate which are MBEs / WBEs / DBEs / ESBEs and percentage of subcontract awarded, shown as percentage of total dollar amount of bid.

#### **44. COMPLIANCE WITH FAIR LABOR STANDARDS**

- A. During term of this Contract, Contractor shall report to County Contract Compliance Officer, within ten (10) business days, any allegations to, or findings by National Labor Relations Board (NLRB) or Wisconsin Employment Relations Commission (WERC) that Contractor has violated statute or regulation regarding labor standards or relations. If investigation by Contract Compliance Officer results in final determination that matter adversely affects Contractor's responsibilities under this Contract, and which recommends termination, suspension or cancellation of this Contract, County may take such action.
- B. Contractor may appeal any adverse finding by Contract Compliance Officer as set forth in Dane County Ordinance 25.015(11)(c) through (e).
- C. Contractor shall post this statement in prominent place visible to employees: "As condition of receiving and maintaining contract with Dane County, this employer shall comply with federal, state and all other applicable laws prohibiting retaliation or union organizing."

#### **45. DOMESTIC PARTNERSHIP BENEFITS**

- A. Contractor agrees to provide same economic benefits to all of its employees with domestic partners as it does to employees with spouses, or cash equivalent if such benefit cannot reasonably be provided. Contractor agrees to make available for County inspection Contractor's payroll records relating to employees providing services on or under this Contract or subcontract. If any payroll records of Contractor contain any false, misleading or fraudulent information, or if Contractor fails to comply with provisions of Chapter 25.016, Dane County Ordinances, contract compliance officer may withhold payments on Contract; terminate, cancel or suspend Contract in whole or in part; or, after due process hearing, deny Contractor right to participate in bidding on future County contracts for period of one year

after first violation is found and for period of three years after second or subsequent violation is found.

#### **46. USE AND OCCUPANCY PRIOR TO ACCEPTANCE**

- A. Contractor agrees to use and occupancy of portion or unit of the Work before formal acceptance by Department, provided Department:
  - 1. Secures written consent of Contractor; except when in opinion of Public Works Project Manager, Contractor is chargeable with unwarranted delay in final cleanup of punch list items or other Contract requirements.
  - 2. Secures endorsement from insurance carrier and consent of Surety permitting occupancy of building or use of the Work during remaining period of construction, or, secures consent of Surety.
  - 3. Assumes all costs and maintenance of heat, electricity and water.
  - 4. Accepts all work completed within that portion or unit of the Work to be occupied, at time of occupancy.

#### **47. MINIMUM WAGES**

- A. Contractor shall post, at appropriate conspicuous point on site of project, schedule showing all determined minimum wage rates for various classes of laborers and mechanics to be engaged in the Work under this Contract and all deductions, if any, required by law to be made from unpaid wages actually earned by laborers and mechanics so engaged.
- B. Supplementary Conditions section in Construction Documents lists wage determinations required by State Law.
- C. If, after award of Contract, it becomes necessary to employ any person in trade or occupation not classified in wage determinations, such person shall be paid at not less than such rate as shall be determined by Wisconsin Department of Workforce Development. Such approved minimum rate shall be retroactive to time of initial employment of such person in such trade or occupation. Contractor shall notify Department of Contractor's intention to employ persons in trades or occupations not so classified in sufficient time for Department to obtain approved rates for such trades or occupations.
- D. Specified wage rates are minimum rates only, and Department will not consider any claims for additional compensation made by Contractor because of payment by Contractor of any wage rate in excess of applicable rate contained in this Contract. Contractor shall adjust any disputes in regard to payment of wages in excess of those specified in this Contract.
- E. Submit required affidavit(s) to Department of Public Works, Highway & Transportation, as requested and with final application for payment for work under said contract. Affidavit(s) shall clearly indicate name, trade or occupation, and paid wages of every laborer, worker or mechanic employed by Contractor and all subcontractors during billing period including accurate record of number of hours worked by each employee and actual wages paid as stipulated in Wisconsin Statute 66.0903. If Wisconsin Prevailing Wage Rate Determination is required for this Work, use "Prime Contractor Affidavit of Compliance with Prevailing Wage Rate Determination" and "Agent or Subcontractor Affidavit of Compliance with Prevailing Wage Rate Determination" (if applicable). If Wisconsin Prevailing Wage Rate Determination is not required for this Work, use "Dane County, Wisconsin Contractor Wage Affidavit". Forms of such affidavits are included in Supplementary Conditions.



#### **48. CLAIMS**

- A. No claim may be made until Department's Assistant Public Works Director has reviewed Architect / Engineer's decision as provided for in Article 35 of General Conditions of Contract. If any claim remains unresolved after such review by Department's Assistant Public Works Director the claim may be filed under Wisconsin Statute 893.80. Work shall progress during period of any dispute or claim. Unless specifically agreed between parties, venue will be in Dane County, Wisconsin.

#### **49. ANTITRUST AGREEMENT**

- A. Contractor and County recognize that in actual economic practice, overcharges resulting from antitrust violations are in fact usually borne by County. Therefore, Contractor hereby assigns to County any and all claims for such overcharges as to goods and materials purchased in connection with this Contract, except as to overcharges which result from antitrust violations commencing after price is established under this Contract and any change order thereto.

#### **50. INSURANCE**

- A. Contractor Carried Insurance:
  - 1. Contractor shall not commence work under this Contract until Contractor has obtained all insurance required under this Article and has provided evidence of such insurance to Risk Manager, 425 City-County Building, 210 Martin Luther King Jr. Blvd., Madison, WI 53703. Contractor shall not allow any subcontractor to commence work until insurance required of subcontractor has been so obtained and approved. Company providing insurance must be licensed to do business in Wisconsin.
  - 2. Worker's Compensation Insurance:
    - a) Contractor shall procure and shall maintain during life of this Contract, Worker's Compensation Insurance as required by statute for all of Contractor's employees engaged in work at site of project under this Contract and, in case of any such work sublet, Contractor shall require subcontractor similarly to provide Worker's Compensation Insurance for all of latter's employees to be engaged in such work unless such employees are covered by protection afforded by Contractor's Worker's Compensation Insurance.
    - b) If any claim of employees engaged in hazardous work on project under this Contract is not protected under Worker's Compensation Statute, Contractor shall provide and shall cause each subcontractor to provide adequate Employer's Liability Insurance for protection of such of Contractor's employees as are not otherwise protected.
  - 3. Contractor's Public Liability and Property Damage Insurance:
    - a) Contractor shall procure and maintain during life of this Contract, Contractor's Public Liability Insurance and Contractor's Property Damage Insurance in amount not less than \$1,000,000 bodily injury, including accidental death, to any one person, and subject to same limit for each person, in amount not less than \$1,000,000 on account of one accident, and Contractor's Property Damage Insurance in amount not less than \$1,000,000 or combined single limit of at least \$1,000,000 with excess coverage over and above general liability in amount not less than \$5,000,000. Contractor shall add "Dane County" as additional insured for each project.
    - b) Contractor's Public Liability and Property Damage Insurance shall include Products, Completed Operation, and Contractual Liability under Insurance Contract. "Contractor shall in all instances save, defend, indemnify and hold harmless County and Architect / Engineer against all claims, demands, liabilities, damages or any other costs which may accrue in prosecution of the Work and that Contractor will save, defend, indemnify and hold harmless County and Architect / Engineer from all

damages caused by or as result of Contractor's operations" and each shall be listed as additional insured on Contractor's and sub-contractors' insurance policies.

- c) Obligations of Contractor under Article 50.A.2.b) shall not extend to liability of Architect / Engineer, agents or employees thereof, arising out of:
  - 1) Preparation or approval of maps, drawings, opinions, reports, surveys, change orders, designs or specifications; or
  - 2) Giving of or failure to give directions or instructions by Architect / Engineer, agents or employees thereof provided such giving or failure to give is primary cause of injury or damage.
- d) Contractor shall procure and shall maintain during life of this Contract, Comprehensive Automobile Liability Insurance covering owned, non-owned and hired automobiles for limits of not less than \$1,000,000 each accident single limit, bodily injury and property damage combined with excess coverage over and above general liability in amount not less than \$5,000,000.
- e) Contractor shall either:
  - 1) Require each subcontractor to procure and to maintain during life of subcontract, subcontractor's Public Liability Property Damage Insurance, and Comprehensive Automobile Liability Insurance of type and in same amount specified in preceding paragraphs; or
  - 2) Insure activities of subcontractors in Contractor's own policy.
4. Scope of Insurance and Special Hazards: Insurance required under Article 50.A.2 & 50.A.3. hereof shall provide adequate protection for Contractor and subcontractors, respectively, against damage claims which may arise from operations under this Contract, whether such operation be by insured or by anyone directly or indirectly employed by insured and also against any of special hazards which may be encountered in performance of this Contract as enumerated in Supplementary Conditions.
5. Proof of Carriage of Insurance: Contractor shall furnish Risk Manager with certificates showing type, amount, class of operations covered, effective dates, dates of expiration of policies and "Dane County" listed as additional insured. Such certificates shall also contain (substantially) following statement: "Insurance covered by this certificate will not be canceled or materially altered, except after ten (10) business days written notice has been received by Risk Manager."

#### B. Builder's Risk:

1. County shall provide Builder's Risk insurance coverage for its insurable interests in construction or renovation projects with completed value of \$500,000 or less. Therefore, if project completed value is more than \$500,000, Contractor shall obtain and maintain in force, at its own expense, Builder's Risk Insurance on all risks for amount equal to full completed value of covered structure or replacement value of alterations or additions. Any deductible shall not exceed \$25,000 for each loss. Policy shall include occupancy clause and list Dane County as loss payee.

#### C. Indemnification / Hold Harmless:

1. Contractor shall indemnify, hold harmless and defend Dane County, its boards, commissions, agencies, officers, employees and representatives from and against all claims, damages, losses and expenses including attorneys' fees arising out of or resulting from performance of the Work, provided that any such claim, damage, loss or expense is attributable to bodily injury, sickness, disease or death, or to injury to or destruction of tangible property (other than the Work itself) including loss of use resulting therefrom, and is caused in whole or in part by any act or omission of Contractor, any subcontractor, anyone directly or indirectly employed by any of them or anyone for whose acts any of them may be liable, regardless of whether or not it is caused in part by part indemnified hereunder.

2. In any and all claims against Dane County, its boards, commissions, agencies, officers, employees and representatives or by any employee of Contractor, any subcontractor, anyone directly or indirectly employed by any of them or anyone for whose acts any of them may be liable, indemnification obligation under this Contract shall not be limited in any way by any limitation on amount or type of damages, compensation or benefits payable by or for Contractor or any subcontractor under worker's compensation acts, disability benefits or other employee benefit acts.
3. Obligations of Contractor under this Contract shall not extend to liability of Architect / Engineer, its agents or employees arising out of:
  - a) Preparation or approval of maps, drawings, opinion, reports, surveys, change orders, designs or specifications; or
  - b) Giving of or failure to give directions or instruction by Architect / Engineer, its agents or employees provided such giving or failure to give is primary cause of injury or damage.
4. Dane County shall not be liable to Contractor for damages or delays resulting from work by third parties or by injunctions or other restraining orders obtained by third parties.

#### **51. WISCONSIN LAW CONTROLLING**

- A. It is expressly understood and agreed to by parties hereto that in event of any disagreement or controversy between parties, Wisconsin law shall be controlling.

**EQUAL BENEFITS COMPLIANCE PAYMENT CERTIFICATION FORM**

**PURPOSE**

25.016(8) of the Dane County Ordinance requires that each contractor receiving payment for contracted services must certify that he or she has complied fully with the requirements of Chapter 25.016 "Equal Benefits Requirement" of the Dane County Ordinances. Such certification must be submitted prior to the final payment on the contract.

This form should be included with a copy of the final contract invoice forwarded to your contract representative at Dane County.

**CERTIFICATION**

I, \_\_\_\_\_ certify that  
Printed or Typed Name and Title

\_\_\_\_\_  
Printed or Typed Name of Contractor

has complied fully with the requirements of Chapter 25.016 of the Dane County Ordinances "Equal Benefits Requirements".

Signed \_\_\_\_\_

Date \_\_\_\_\_

For questions on this form, please contact Chuck Hicklin at 608-266-4109 or your contract representative at Dane County.

# SUPPLEMENTARY CONDITIONS

## 1. APPLICATION & CERTIFICATE FOR PAYMENT

- A. Every contractor engaged in performance of any contract for Department of Public Works, Highway & Transportation shall submit partial and final Application & Certificate for Payment for work under said contract. Form shall provide similar information as shown on AIA G702™ and G703™ forms (samples shown below). Forms shall be submitted to Public Works Project Manager for approval.

**AIA** Document G702™ – 1992

**Application and Certificate for Payment**

TO OWNER:	PROJECT:	APPLICATION NO:	Distribution to:
FROM CONTRACTOR:	VIA ARCHITECT:	PERIOD TO:	OWNER <input type="checkbox"/>
		CONTRACT FOR:	ARCHITECT <input type="checkbox"/>
		CONTRACT DATE:	CONTRACTOR <input type="checkbox"/>
		PROJECT NOS:	FIELD <input type="checkbox"/>
			OTHER <input type="checkbox"/>

---

**CONTRACTOR'S APPLICATION FOR PAYMENT**

Application is made for payment, as shown below, in connection with the Contract. AIA Document G703™, Continuation Sheet, is attached.

1. ORIGINAL CONTRACT SUM ..... \$ \_\_\_\_\_

2. NET CHANGE BY CHANGE ORDERS ..... \$ \_\_\_\_\_

3. CONTRACT SUM TO DATE (Line 1 + 2) ..... \$ \_\_\_\_\_

4. TOTAL COMPLETED & STORED TO DATE (Column G on G703) ..... \$ \_\_\_\_\_

5. RETAINAGE:

a. \_\_\_\_\_ % of Completed Work  
(Columns D + E on G703) ..... \$ \_\_\_\_\_

b. \_\_\_\_\_ % of Stored Material  
(Column F on G703) ..... \$ \_\_\_\_\_

Total Retainage (Lines 5a + 5b, or Total in Column I of G703) ..... \$ \_\_\_\_\_

6. TOTAL EARNED LESS RETAINAGE ..... \$ \_\_\_\_\_  
(Line 4 minus Line 5 Total)

7. LESS PREVIOUS CERTIFICATES FOR PAYMENT ..... \$ \_\_\_\_\_  
(Line 6 from prior Certificate)

8. CURRENT PAYMENT DUE ..... \$ \_\_\_\_\_

9. BALANCE TO FINISH, INCLUDING RETAINAGE ..... \$ \_\_\_\_\_  
(Line 3 minus Line 6)

The undersigned Contractor certifies that to the best of the Contractor's knowledge, information and belief the Work covered by this Application for Payment has been completed in accordance with the Contract Documents, that all amounts have been paid by the Contractor for Work for which previous Certificates for Payment were issued and payments received from the Owner, and that current payment shown herein is now due.

CONTRACTOR:  
By: \_\_\_\_\_ Date: \_\_\_\_\_  
State of: \_\_\_\_\_  
County of: \_\_\_\_\_  
Subscribed and sworn to before me this \_\_\_\_\_ day of \_\_\_\_\_

Notary Public:  
My commission expires: \_\_\_\_\_

---

CHANGE ORDER SUMMARY	ADDITIONS	DEDUCTIONS
Total changes approved in previous months by Owner	\$ _____	\$ _____
Total approved this month	\$ _____	\$ _____
<b>TOTAL</b>	<b>\$ _____</b>	<b>\$ _____</b>
NET CHANGES by Change Order	\$ _____	\$ _____

**ARCHITECT'S CERTIFICATE FOR PAYMENT**

In accordance with the Contract Documents, based on on-site observations and the data comprising this application, the Architect certifies to the Owner that to the best of the Architect's knowledge, information and belief the Work has progressed as indicated, the quality of the Work is in accordance with the Contract Documents, and the Contractor is entitled to payment of the AMOUNT CERTIFIED.

AMOUNT CERTIFIED ..... \$ \_\_\_\_\_  
(Attach explanation if amount certified differs from the amount applied. Initial all figures on this Application and on the Continuation Sheet that are changed to conform with the amount certified.)

ARCHITECT:  
By: \_\_\_\_\_ Date: \_\_\_\_\_

This Certificate is not negotiable. The AMOUNT CERTIFIED is payable only to the Contractor named herein. Issuance, payment and acceptance of payment are without prejudice to any rights of the Owner or Contractor under this Contract.

**CAUTION:** You should sign an original AIA Contract Document, on which this text appears in RED. An original assures that changes will not be obscured.

AIA Document G702™ – 1992, Copyright © 1963, 1963, 1965, 1971, 1978, 1983 and 1992 by The American Institute of Architects. All rights reserved. WARNING: This AIA® Document is protected by U.S. Copyright Law and International Treaties. Unauthorized reproduction or distribution of this AIA® Document, or any portion of it, may result in severe civil and criminal penalties, and will be prosecuted to the maximum extent possible under the law. Purchasers are permitted to reproduce ten (10) copies of this document when completed. To report copyright violations of AIA Contract Documents, e-mail The American Institute of Architects' legal counsel, copyright@aia.org. 010711A0204

**Continuation Sheet**

AIA Document G702™-1992, Application and Certificate for Payment, or G732™-2009, Application and Certificate for Payment, Construction Manager as Adviser Edition, containing Contractor's signed certification is attached. In tabulations below, amounts are in US dollars. Use Column I on Contracts where variable retainage for line items may apply.

APPLICATION NO:  
APPLICATION DATE:  
PERIOD TO:  
ARCHITECT'S PROJECT NO:

A ITEM NO.	B DESCRIPTION OF WORK	C SCHEDULED VALUE	D WORK COMPLETED		F MATERIALS PRESENTLY STORED <i>(Not in D or E)</i>	G TOTAL COMPLETED AND STORED TO DATE <i>(D+E-F)</i>	H BALANCE TO FINISH <i>(C-G)</i>	I RETAINAGE <i>(if variable rate)</i>
			FROM PREVIOUS APPLICATION <i>(D - E)</i>	THIS PERIOD				
GRAND TOTAL								

**CAUTION:** You should sign an original AIA Contract Document, on which this text appears in RED. An original assures that changes will not be obscured.

AIA Document G703™ – 1992. Copyright © 1963, 1965, 1966, 1967, 1970, 1978, 1983 and 1992 by The American Institute of Architects. All rights reserved. WARNING: This AIA® Document is protected by U.S. Copyright Law and International Treaties. Unauthorized reproduction or distribution of this AIA® Document, or any portion of it, may result in severe civil and criminal penalties, and will be prosecuted to the maximum extent possible under the law. Purchasers are permitted to reproduce ten (10) copies of this document when completed. To report copyright violations of AIA Contract Documents, e-mail The American Institute of Architects' legal counsel, copyright@aia.org. 10-12104504

**2. CONTRACTOR WAGE AFFIDAVIT**

- A. Every contractor engaged in performance of any contract for Department of Public Works, Highway & Transportation shall submit to this Department, as requested and with final application for payment for work under said contract, affidavit in form as hereinafter set forth in this section. Affidavit affirms that all persons employed by contractor or by any of contractor's subcontractors on such contract have been paid no less than minimum wages established under Dane County Ordinances, Chapter 40, Subchapter II (Minimum Wage Ordinance) and in effect at date of execution of contract, that full payment of wages earned has been made, and that no rebates either directly or indirectly have been made. Form of such affidavit is included in this section.
- B. Form should be included with a copy of the final contract invoice forwarded to your contract representative at Dane County.



SECTION 01 00 00  
BASIC REQUIREMENTS

PART 1 GENERAL

1.1 SECTION SUMMARY

- A. Section Includes:
1. Section Summary
  2. Summary of the Work
  3. Contractor Use of Premises
  4. Applications for Payment
  5. Change Procedures
  6. Alternates
  7. Coordination
  8. Cutting and Patching
  9. Conferences
  10. Progress Meetings
  11. Submittal Procedures
  12. Proposed Products List
  13. Shop Drawings
  14. Product Data
  15. Samples
  16. Manufacturers' Instructions
  17. Manufacturers' Certificates
  18. Quality Assurance / Quality Control of Installation
  19. References
  20. Interior Enclosures
  21. Protection of Installed Work
  22. Parking
  23. Staging Areas
  24. Occupancy During Construction and Conduct of Work
  25. Protection
  26. Progress Cleaning
  27. Products
  28. Transportation, Handling, Storage and Protection
  29. Product Options
  30. Substitutions
  31. Starting Systems
  32. Demonstration and Instructions
  33. Contract Closeout Procedures
  34. Final Cleaning
  35. Adjusting
  36. Operation and Maintenance Data
  37. Spare Parts and Maintenance Materials
  38. As-Built and Record Drawings and Specifications



## 1.2 SUMMARY OF THE WORK

- A. Project Description: Perform the Work as specified and detailed in Construction Documents package. Contractor to provide construction services for roof replacement and photovoltaic (PV) array installation at the Lyman F. Anderson Agriculture and Conservation Center, Madison.
- B. Work by Owner: Not applicable.
- C. Permits: Prior to commencement of the Work, Contractor to secure any and all necessary permits for completion of the Work and facility occupancy.

## 1.3 CONTRACTOR USE OF PREMISES

- A. Limit use of premises to allow work by others and work by Owner.
- B. Coordinate utility outages and shutdowns with Owner.

## 1.4 APPLICATIONS FOR PAYMENT

- A. Submit two (2) original copies with “wet” signatures of each application on AIA G702™ and G703™ forms or approved contractors invoice form.
- B. Content and Format: Utilize Schedule of Values for listing items in Application for Payment.
- C. Payment Period: Monthly.
- D. Submit Applications for Payment to Architect / Engineer for initial approval. Architect / Engineer will forward approved copies to Owner who will also approve & process for payment.

## 1.5 CHANGE PROCEDURES

- A. Change Order Forms: Dane County Contract Change Order, Form 014-32-20 (latest issue).
- B. Contractor's costs for Products, delivery, installation, labor, insurance, payroll, taxes, bonding, equipment rental, overhead and profit will be included in Change Orders authorizing expenditure of funds from contingency allowance.

## 1.6 ALTERNATES

- A. Alternates quoted on Bid Form shall be reviewed and accepted or rejected at Owner's option.
- B. Coordinate related work and modify surrounding work as required.

- C. Schedule of Alternates: there are no alternates proposed for this project.

#### 1.7 COORDINATION

- A. Coordinate scheduling, submittals, and work of various sections of Specifications to assure efficient and orderly sequence of installation of interdependent construction elements.
- B. Verify utility requirement characteristics of operating equipment are compatible with building utilities.
- C. Coordinate space requirements and installation of mechanical and electrical work that are indicated diagrammatically on Drawings.
- D. Public Works Project Engineer may choose to videotape site or workers as the Work progresses.

#### 1.8 CUTTING AND PATCHING

- A. Employ a skilled and experienced installer to perform cutting and patching new work; restore work with new Products.
- B. Submit written request in advance of cutting or altering structural or building enclosure elements.
- C. Fit work tight to adjacent elements. Maintain integrity of wall, ceiling, or floor construction; completely seal voids.
- D. Refinish surfaces to match adjacent finishes.

#### 1.9 CONFERENCES

- A. There will be pre-bid conference for this project; see Instructions to Bidders.
- B. Owner will schedule a pre-construction conference after Award of Contract for all affected parties.
- C. Contractor shall submit Construction Schedule at pre-construction meeting.
- D. When required in individual Specification section, convene a pre-installation conference at project site prior to commencing work of Section.

#### 1.10 PROGRESS MEETINGS

- A. Owner shall schedule and administer meetings throughout progress of the Work at minimum of one (1) per week.
- B. Owner shall preside at meetings, record minutes, and distribute copies within two (2) business days to those affected by decisions made.

#### 1.11 SUBMITTAL PROCEDURES

- A. Submittal form to identify Project, Contractor, Subcontractor or supplier; and pertinent Construction Documents references.
- B. Apply Contractor's stamp, signed or initialed, certifying that review, verification of Products required, field dimensions, adjacent construction work, and coordination of information is in accordance with requirements of the Work and Construction Documents.
- C. Identify variations from Construction Documents and Product or system limitations that may be detrimental to successful performance of completing the Work.
- D. Revise and resubmit submittals as required; identify all changes made since previous submittal.

#### 1.12 PROPOSED PRODUCTS LIST

- A. Within fifteen (15) business days after date of Award of Contract, submit complete list of major Products proposed for use, with name of manufacturer, trade name, and model number of each Product.

#### 1.13 SHOP DRAWINGS

- A. Submit number of copies that Contractor requires, plus three (3) copies that shall be retained by Public Works Project Manager.

#### 1.14 PRODUCT DATA

- A. Submit number of copies that Contractor requires, plus two (2) copies that shall be retained by Public Works Project Manager.
- B. Mark each copy to identify applicable products, models, options, and other data. Supplement manufacturer's standard data to provide information unique to this Project.

#### 1.15 SAMPLES

- A. Submit samples to illustrate functional and aesthetic characteristics of Product.
- B. Submit samples of finishes from full range of manufacturers' standard colors, textures, and patterns for Public Works Project Manager's selection.

#### 1.16 MANUFACTURERS' INSTRUCTIONS

- A. When specified in individual Specification sections, submit manufacturers' printed instructions for delivery, storage, assembly, installation, start-up, adjusting, and finishing, in quantities specified for Product Data.

#### 1.17 MANUFACTURERS' CERTIFICATES

- A. When specified in individual Specification sections, submit manufacturers' certificate to Public Works Project Manager for review, in quantities specified for Product Data.
- B. Indicate material or Product conforms to or exceeds specified requirements. Submit supporting reference data, affidavits, and certifications as appropriate.

#### 1.18 QUALITY ASSURANCE / QUALITY CONTROL OF INSTALLATION

- A. Monitor quality control over suppliers, manufacturers, Products, services, site conditions, and workmanship, to produce work of specified quality.
- B. Comply fully with manufacturers' instructions.
- C. Comply with specified standards as minimum quality for the Work except when more stringent tolerances, codes, or specified requirements indicate higher standards or more precise workmanship.

#### 1.19 REFERENCES

- A. Conform to reference standard by date of issue current as of date for receiving bids.
- B. Should specified reference standard conflict with Construction Documents, request clarification from Public Works Project Manager before proceeding.

#### 1.20 INTERIOR ENCLOSURES

- A. Provide temporary partitions as required to separate work areas from Owner occupied areas, to prevent distribution of dust and moisture into Owner occupied areas, and to prevent damage to existing materials and equipment.

#### 1.21 PROTECTION OF INSTALLED WORK

- A. Protect installed work and provide special protection where specified in individual Specification sections.

#### 1.22 PARKING

- A. Arrange for temporary parking areas to accommodate construction personnel. Parking shall be available at the Work site.

#### 1.23 STAGING AREAS

- A. Coordinate staging areas with Public Works Project Manager prior to starting the Work.
- B. On-site space for use as staging areas and storage of materials is limited and will be apportioned among various Contractors as their needs dictate with due regard for storage

requirements of each Contractor. Each Contractor shall be responsible for safety of equipment and materials that are stored on site.

#### 1.24 OCCUPANCY DURING CONSTRUCTION AND CONDUCT OF WORK

- A. Areas of existing facility will be occupied during period when the Work is in progress. Work may be done during normal business hours (8:00 am to 4:30 pm), but confer with Owner, schedule work and store materials so as to interfere as little as possible with normal use of premises. Notify Owner when coring or similar noise making work is to be done and obtain Owner's written approval of schedule. If schedule is not convenient for Owner, reschedule and resubmit new times for Owner approval. Coring of floor along with other noisy work may have to be done on second and third shifts.
- B. Work shall be done and temporary facilities furnished so as not to interfere with access to any occupied area and so as to cause least possible interference with normal operation of facility or any essential service thereof.
- C. Contractor shall, at all times, provide approved, safe walkways and facility entrances for use by Owner, employees and public.
- D. Contractor shall provide adequate protection for all parts of facility, its contents and occupants wherever the Work under this Contract is to be performed.
- E. Contractor is not responsible for providing & maintaining temporary toilet facilities.
- F. Each Contractor shall arrange with Owner to make necessary alterations, do new work, make connections to all utilities, etc., at such times as will not cause interruption of utility services to facility. Contractor doing this work shall protect, cap, cut off and / or replace and relocate existing pipes, electrical work and other active utilities encountered which may interfere with new construction work.
- G. New work in extension of existing work shall correspond in all respects with that to which it connects or similar existing work unless otherwise indicated or specified.
  - 1. Existing work shall be cut, altered, removed or replaced as necessary for performance of Contract obligations.
  - 2. Work remaining in place, damaged or defaced by reason of work done under this Contract shall be restored equal to its condition at time of Award of Contract.
  - 3. If removal of work exposes discolored or unfinished surfaces or work out of alignment, such surfaces shall be refinished or materials replaced as necessary to make continuous work uniform and harmonious.

#### 1.25 PROTECTION

- A. Contractor shall protect from injury all trees, shrubs, hedges, walks and driveways and pay for any damage to same resulting from insufficient or improper protection.
- B. Contractor shall provide and maintain barricades & signage to prohibit public access to construction site.

1.26 PROGRESS CLEANING

- A. Maintain areas free of waste materials, debris, and rubbish. Maintain site in clean and orderly condition.

1.27 PRODUCTS

- A. Products: Means new material, machinery, components, equipment, fixtures, and systems forming the Work, but does not include machinery and equipment used for preparation, fabrication, conveying and erection of the Work. Products may also include existing materials or components specifically identified for reuse.
- B. Do not use materials and equipment removed from existing premises, except as specifically identified or allowed by Construction Documents.

1.28 TRANSPORTATION, HANDLING, STORAGE AND PROTECTION

- A. Transport, handle, store and protect Products in accordance with manufacturer's instructions.

1.29 PRODUCT OPTIONS

- A. Where definite material is specified, it is not intentional to discriminate against "equal" product made by another manufacturer. Intention is to set definite standard of material quality. Should bidder choose to bid materials other than those specified, bidder shall submit said materials specifications to Public Works Project Manager for approval at least seven (7) business days prior to Bid Due Date.
- B. Products and materials that are not specified, but have been approved for use by Public Works Project Manager shall be identified in addenda to all bidding contractors.
- C. Requests for material or product substitutions submitted after Bid Due Date may be considered. Owner reserves right to approve or reject substitutions based on Specification requirements and intended use.

1.30 SUBSTITUTIONS

- A. Public Works Project Manager shall consider requests for Substitutions only within fifteen (15) calendar days after date of Public Works Construction Contract.
- B. Public Works Project Manager shall consider requests for Substitutions only up to seven (7) business days prior to date of Bid Due Date.
- C. Document each request with complete data substantiating compliance of proposed Substitution with Construction Documents.
- D. Submit three (3) copies of requests for Substitution for consideration. Limit each request to one (1) proposed Substitution.

E. Substitutions shall not change contract price established at Bid Due Date.

1.31 STARTING SYSTEMS

- A. Provide written notification prior to start-up of each equipment item or system.
- B. Ensure that each piece of equipment or system is ready for operation.
- C. Execute start-up under supervision of responsible persons in accordance with manufacturers' instructions.
- D. Submit written report that equipment or system has been properly installed and is functioning correctly.

1.32 DEMONSTRATION AND INSTRUCTIONS

- A. Demonstrate operation and maintenance of Products to Owner's personnel prior to date of final inspection.
- B. Demonstrate start-up, operation, control, adjustment, trouble-shooting, servicing, maintenance, and shutdown of each item of equipment at agreed-upon times, at designated location.
- C. Owner may choose to videotape demonstration session; demonstration and demonstrator shall be to level of satisfaction of Owner.

1.33 CONTRACT CLOSEOUT PROCEDURES

- A. Submit written certification that Construction Documents have been reviewed, the Work has been inspected, and the Work is complete in accordance with Construction Documents and ready for Public Works Project Manager's inspection.
- B. Submit final Application for Payment identifying total adjusted Contract Sum / Price, previous payments, and amount remaining due.

1.34 FINAL CLEANING

- A. Execute final cleaning prior to final inspection.
- B. Clean interior and exterior surfaces exposed to view.
- C. Remove waste and surplus materials, rubbish, and construction facilities from site.

1.35 ADJUSTING

- A. Adjust operating Products and equipment to ensure smooth and unhindered operation.

1.36 OPERATION AND MAINTENANCE MANUAL

- A. Provide operation and maintenance manual for all mechanical and electrical equipment and systems supplied and installed in the Work.

1.37 SPARE PARTS AND MAINTENANCE MATERIALS

- A. Provide Products, spare parts, maintenance and extra materials in quantities specified in individual Specification Sections.
- B. Deliver to the Work site and place in location as directed.

1.38 AS-BUILT AND RECORD DRAWINGS AND SPECIFICATIONS

- A. Contractor-produced Drawings and Specifications shall remain property of Contractor whether Project for which they are made is executed or not. Contractor shall furnish Architect / Engineer, with original marked up redlines of Construction Documents' drawings and specifications that shall include all Addendums, Change Orders, Construction Bulletins, on-site changes, field corrections, etc. These are project As-Built Drawings & Specifications
- B. Architect / Engineer shall update original Construction Documents to include all Addendums & any other changes including those provided by Contractor in As-Built Drawings & Specifications. These updates are project Record Drawings & Specifications.
- C. Architect / Engineer shall furnish Public Works Project Manager with Record Drawings as detailed in Professional Services Agreement.

PART 2 PRODUCTS

Not Used.

PART 3 EXECUTION

Not Used.

END OF SECTION



## SECTION 01 74 19

### CONSTRUCTION WASTE MANAGEMENT, DISPOSAL & RECYCLING

#### PART 1 GENERAL

##### 1.1 SUMMARY

- A. Section Includes:
  - 1. Summary
  - 2. Waste Management Goals
  - 3. Construction and / or Demolition Waste Management
  - 4. Waste Management Plan
  - 5. Reuse
  - 6. Recycling
  - 7. Materials Sorting and Storage On Site
  - 8. Lists of Recycling Facilities Processors and Haulers
  - 9. Waste Management Plan Form
- B. Related Sections:
  - 1. Section 01 00 00 - Basic Requirements
  - 2. Section 02070 - Demolition

##### 1.2 WASTE MANAGEMENT GOALS

- A. Dane County requires that as many waste materials as possible produced as result of this project be salvaged, reused or recycled in order to minimize impact of construction waste on landfills and to minimize expenditure of energy and cost in fabricating new materials. Additional information may be found in Dane County Green Building Policy, Resolution 299, 1999-2000.

##### 1.3 CONSTRUCTION AND / OR DEMOLITION WASTE MANAGEMENT

- A. All construction and demolition waste suitable for recycling may go to Dane County Construction & Demolition Recycling Facility located at 7102 US Hwy 12, Madison, located across from Yahara Hills Golf Course. This facility can receive mixed loads of construction and demolition waste. For complete list of acceptable materials see [www.countyofdane.com/pwht/recycle/CD\\_Recycle.aspx](http://www.countyofdane.com/pwht/recycle/CD_Recycle.aspx).
- B. Dane County Landfill, also at 7102 US Hwy 12, Madison, must receive all other waste from this project. [www.countyofdane.com/pwht/recycle/landfill.aspx](http://www.countyofdane.com/pwht/recycle/landfill.aspx).

##### 1.4 WASTE MANAGEMENT PLAN

- A. Contractor shall develop Waste Management Plan (WMP) for this project. Dane County's Special Projects & Materials Manager may be contacted with questions. Outlined in RECYCLING section of this specification are examples of materials that can be recycled or reused as well as recommendations for waste sorting methods.

B. Contractor shall complete WMP and include cost of recycling / reuse in Bid. WMP will be submitted to Public Works Project Manager within fifteen (15) business days of Bid Due date. Copy of blank WMP form is in this Section. Submittal shall include cover letter and WMP form with:

1. Information on:
  - a. Types of waste materials produced as result of work performed on site;
  - b. Estimated quantities of waste produced;
  - c. Identification of materials with potential to be recycled or reused;
  - d. How materials will be recycled or reused;
  - e. On-site storage and separation requirements (on site containers);
  - f. Transportation methods; and
  - g. Destinations.

#### 1.5 REUSE

A. Contractors and subcontractors are encouraged to reuse as many waste materials as possible. Salvage should be investigated for materials not reusable on site.

#### 1.6 RECYCLING

A. These materials may be recycled at Dane County Construction & Demolition Recycling Facility:

1. Wood.
2. Wood Pallets.
3. PVC Plastic (pipe, siding, etc.).
4. Asphalt & Concrete.
5. Bricks & Masonry.
6. Vinyl Siding.
7. Cardboard.
8. Metal.
9. Unpainted Gypsum Drywall.
10. Shingles.

B. These materials can be recycled elsewhere in Dane County area:

1. Fluorescent Lamps.
2. Foam Insulation & Packaging (extruded and expanded).
3. Carpet Padding.
4. Barrels & Drums.

C. All materials must be recycled at WDNR permitted waste processing facilities that adhere to all State Statutes.

#### 1.7 MATERIALS SORTING AND STORAGE ON SITE

A. Contractor shall provide separate containers for recyclable materials. Number of containers will be dependent upon project and site conditions.

B. Contractor shall provide on-site locations for subcontractors supplied recycling containers to help facilitate recycling.

- C. Mixed loads of recycled materials are allowed only per instructions at [www.countyofdane.com/pwht/recycle/CD\\_Recycle.aspx](http://www.countyofdane.com/pwht/recycle/CD_Recycle.aspx).

#### 1.8 LISTS OF RECYCLING FACILITIES PROCESSORS AND HAULERS

- A. Refer to [www.countyofdane.com/pwht/recycle/CD\\_Recycle.aspx](http://www.countyofdane.com/pwht/recycle/CD_Recycle.aspx) for information on Dane County Construction & Demolition Recycling Facility.
- B. Web site [www.countyofdane.com/pwht/recycle/categories.aspx](http://www.countyofdane.com/pwht/recycle/categories.aspx) lists current information for Dane County Recycling Markets. Contractors can also contact Allison Hackner at 608/266-4990, or local city, village, town recycling staff listed at site [www.countyofdane.com/pwht/recycle/contacts.aspx](http://www.countyofdane.com/pwht/recycle/contacts.aspx). Statewide listings of recycling / reuse markets are available from UW Extension at <https://www.uwgb.edu/shwec/>.

#### PART 2 PRODUCTS

Not Used.

#### PART 3 EXECUTION

Not Used.

END OF SECTION

## WASTE MANAGEMENT PLAN FORM



Contractor Name: \_\_\_\_\_

Address: \_\_\_\_\_

Phone No.: \_\_\_\_\_ Recycling Coordinator: \_\_\_\_\_

MATERIAL	ESTIMATED QUANTITY	DISPOSAL METHOD (CHECK ONE)		RECYCLING / REUSE COMPANY OR DISPOSAL SITE
Salvaged & reused building materials	_____ cu. yds. _____ tons	_____ Recycled	_____ Reused	Name: _____
		_____ Landfilled	_____ Other	
Wood	_____ cu. yds. _____ tons	_____ Recycled	_____ Reused	Name: _____
		_____ Landfilled	_____ Other	
Wood Pallets	_____ units	_____ Recycled	_____ Reused	Name: _____
		_____ Landfilled	_____ Other	
PVC Plastic	_____ cu. ft. _____ lbs.	_____ Recycled	_____ Reused	Name: _____
		_____ Landfilled	_____ Other	
Asphalt & Concrete	_____ cu. ft. _____ lbs.	_____ Recycled	_____ Reused	Name: _____
		_____ Landfilled	_____ Other	
Bricks & Masonry	_____ cu. ft. _____ lbs.	_____ Recycled	_____ Reused	Name: _____
		_____ Landfilled	_____ Other	
Vinyl Siding	_____ cu. ft. _____ lbs.	_____ Recycled	_____ Reused	Name: _____
		_____ Landfilled	_____ Other	
Cardboard	_____ cu. ft. _____ lbs.	_____ Recycled	_____ Reused	Name: _____
		_____ Landfilled	_____ Other	
Metals	_____ cu. yds. _____ tons	_____ Recycled	_____ Reused	Name: _____
		_____ Landfilled	_____ Other	
Unpainted Gypsum / Drywall	_____ cu. yds. _____ tons	_____ Recycled	_____ Reused	Name: _____
		_____ Landfilled	_____ Other	
Shingles	_____ cu. yds. _____ tons	_____ Recycled	_____ Reused	Name: _____
		_____ Landfilled	_____ Other	
Fluorescent Lamps	_____ cu. ft. _____ lbs.	_____ Recycled	_____ Reused	Name: _____
		_____ Landfilled	_____ Other	
Foam Insulation	_____ cu. ft. _____ lbs.	_____ Recycled	_____ Reused	Name: _____
		_____ Landfilled	_____ Other	
Carpet Padding	_____ cu. ft. _____ lbs.	_____ Recycled	_____ Reused	Name: _____
		_____ Landfilled	_____ Other	
Barrels & Drums	_____ units	_____ Recycled	_____ Reused	Name: _____
		_____ Landfilled	_____ Other	

## WASTE MANAGEMENT PLAN FORM

Glass	_____ cu. yds. _____ tons	_____ Recycled _____ Landfilled	_____ Reused _____ Other	Name: _____
Other	_____	_____ Recycled _____ Landfilled	_____ Reused _____ Other	Name: _____
Other	_____	_____ Recycled _____ Landfilled	_____ Reused _____ Other	Name: _____
Other	_____	_____ Recycled _____ Landfilled	_____ Reused _____ Other	Name: _____
Other	_____	_____ Recycled _____ Landfilled	_____ Reused _____ Other	Name: _____
Other	_____	_____ Recycled _____ Landfilled	_____ Reused _____ Other	Name: _____

## SECTION 02070

### DEMOLITION

#### **PART 1 -- GENERAL**

##### 1.01 CONDITIONS OF THE CONTRACT

- A. The conditions of the Contract (General, Supplementary, and Other Conditions) and the requirements of Division 1, are hereby made a part of this Section. Applicable provisions of Division 1 shall govern Work under this Section.

##### 1.02 WORK INCLUDED

- A. Provide all labor, materials, services and incidentals necessary to perform the following work:
  - 1. Remove and dispose of existing ballast, roof membrane and insulation as shown on the Drawings.
  - 2. Remove and dispose of existing metal work and associated with the roof system.
  - 3. Remove and dispose of all contingent materials as required and specified. If Asbestos containing materials are encountered, Dane County Public works will properly remove and dispose of the material.
  - 4. Disconnection and reconnection of all HVAC units as required.

##### 1.03 RELATED SECTIONS

- A. Section 06010 – General Carpentry.
- B. Section 07201 - Insulation.
- C. Section 07531 – Elastomeric Sheet Roofing-Fully Adhered
- D. Section 07620 - Sheet Metal Flashing and Trim.
- E. Section 07900 - Sealants.

##### 1.04 REGULATORY REQUIREMENTS

- A. The following regulatory agencies' requirements shall be enforced:
  - 1. Occupational Safety and Health Administration (OSHA).
  - 2. Wisconsin Administrative Code.
  - 3. United States Department of Transportation (US DOT).

4. Environmental Protection Agency (EPA).
5. National Emission Standards for Hazardous Air Pollutants (NESHAP).
6. In Wisconsin:
  - a. Department of Natural Resources (DNR).
  - b. Department of Health and Social Services (DHSS).
- B. The Contractor shall perform all Work in accordance with State of Wisconsin Department of Health and Social Services, HSS 159.
- C. The Engineer on this Project is not an advisor of asbestos-related issues. The Contractor shall consult the Owner's Asbestos Consultant for clarifications.

#### 1.05 PROTECTION

- A. When Work involves removal of roofing materials, the following **minimum** requirements shall be enforced:
  1. The Contractor shall exercise extreme caution and take all necessary precautions to limit exposing his workmen or bystanders to any dangerous conditions.
  2. Protect all existing utilities against damage. Maintain existing utilities during demolition operations.
  3. Protect passageways and maintain all exit ways to ensure the safe passage of persons around the area of demolition.
  4. Conduct operations in a manner that will prevent damage by falling debris, or other causes.
  5. Provide interior and exterior shoring, bracing, or support required to prevent movement, settlement, or collapse of adjacent facilities indicated to remain.
  6. Protect all remaining portions of the building and property not scheduled for demolition. These areas shall be completely protected during demolition and removal of debris. Any resulting damage shall be repaired or replaced to like-new condition by the Contractor responsible under the direction and approval of the Owner or Engineer.
  7. Protect all landscaping from damage and replace or repair any landscaping to like-new condition by the Contractor responsible. Grass areas damaged shall be replaced with sod and sufficiently watered for two weeks by the Contractor.
  8. Cover air vents designated by the Owner with filter fabric or plastic sheet to prevent visible dust and debris from entering the building. Remove filter fabric or plastic sheet upon job completion.
  9. When the Work involves removal of roofing materials containing asbestos, notify the Owner's Asbestos Consultant immediately for proper removal procedural information.

## 1.06 OCCUPANCY

- A. The Owner shall occupy the building during demolition and construction and the facility shall remain operational.
- B. Coordinate all Work in advance with the Owner.

## 1.07 DUST CONTROL

- A. The following **minimum** requirements will be enforced:
  - 1. It is imperative that dust be kept to a minimum during removal of the roofing system.
  - 2. Debris shall be transported on covered trucks.
  - 3. Debris shall be removed as it accumulates.
  - 4. As it pertains to interior conditions, no excessive disturbance of the structure which causes air-borne debris will be tolerated.

## **PART 2 -- EXECUTION**

### 2.01 DEMOLITION IN STRUCTURES AND CONSTRUCTION TO REMAIN

- A. Remove existing construction and equipment including ballast, roofing membrane, insulation, flashings, sheet metal, blocking as required to complete the installation of new roofing Work as shown or specified.
- B. Coordinate all HVAC disconnect and reconnect work with a service technician approved by the HVAC unit Manufacturer.
- C. Do not start tear off of existing materials when inclement weather is expected.
- D. Refer to Subsection 1.05 PROTECTION for requirements relating to protection of existing structure and property.
- E. Provide protective devices, enclosures, rails and similar items necessary to provide for normal public passage and to prevent bodily injury to occupants of the building.
- F. Use of the building, or any of its mechanical or electrical systems, shall not be curtailed without prior agreement with the building Owner.
- G. Conduct demolition operations and the removal of debris to ensure minimum interference with roads, walks and other adjacent occupied or used facilities.
- H. If during the course of the demolition work portions of the existing structure are opened to the



weather, it shall be the Contractor's responsibility to close such openings as required in a weathertight manner at the end of each work day.

## 2.02 DISPOSAL OF MATERIALS

- A. All demolition material not schedule for re-use shall be removed from the Owner's site by the Contractor.
  - 1. No prolonged accumulation of debris will be allowed.
  - 2. Remove all salvaged items from the site as demolition progresses. Storage or sale of removed items on the site will not be allowed.
  - 3. The Contractor is responsible for the proper location and method of disposal for each individual component of the roofing system.
  - 4. The site is to be broom clean at the end of each working day.
- B. No burning on site will be permitted.

--- END OF SECTION ---

SECTION 06010  
GENERAL CARPENTRY

**PART 1 -- GENERAL**

1.01 CONDITIONS OF THE CONTRACT

- A. The conditions of the Contract (General, Supplementary, and Other Conditions) and the requirements of Division 1 are hereby made a part of this Section. Applicable provisions of Division 1 shall govern Work under this Section.

1.02 WORK INCLUDED

- A. This Section includes all labor, material, equipment, and related services necessary to perform the following Work:
  - 1. Furnish and install wood framing, bracing, blocking and curbing as required and as shown on the Drawings.

1.03 RELATED SECTIONS

- A. Section 02070 – Demolition.
- B. Section 07201 - Insulation.
- C. Section 07531 - Elastomeric Sheet Roofing- Fully Adhered.
- D. Section 07620 - Sheet Metal Flashing and Trim.
- E. Section 07900 - Sealants.

1.04 QUALITY ASSURANCE

- A. Existing wood members, intended for re-use that are found not to be in satisfactory condition, are to be replaced with equivalent products. Replacement Work shall be by Change Order.
- B. Existing construction may not be as shown on the Drawings and some modification of details may be required to accomplish the intent of the Contract Documents. All modifications or adjustments are to be approved in advance by the Engineer.
- C. No Work of this Section is to be installed unless it can be completely protected from exposure to the weather by the specified flashing the same day Work is installed.
- D. Any grouting, shimming, patching or filling of existing construction required to properly install wood members is the responsibility of the Contractor.
- E. There shall be no deviation made from this Specification or the approved shop drawing without prior written approval by the Engineer.

- F. Shop drawings of proposed alternate details shall be submitted to the Engineer for approval prior to the start of construction.
- G. Proposed alternate details and installation procedures shall comply with the Specifications and Drawings.

#### 1.05 REGULATORY REQUIREMENTS

- A. Materials and construction shall meet the following:
  - 1. Underwriters Laboratories, Inc. (UL): Standards UL 723 and Subject 1040 Conformance.
  - 2. Factory Mutual Engineering Corporation (FM): FM Data Sheets 1-0, 1-1, 1-21, and 1-23; Fire Classification, Class 1 (FM Approval Standards).
  - 3. International Conference of Building Officials, Uniform Building Code (UBC).
  - 4. Regional, State, and Local Building Codes and/or Ordinances.

#### 1.06 SPECIAL CONTRACTOR REQUIREMENTS

- A. The Contractor shall provide a Project Foreman with a minimum of five (5) years documented experience in the supervision of general carpentry and shall be knowledgeable in the type of construction specified herein.
- B. The Contractor's Foreman shall be present on the job site for the entirety of the Work and shall be accessible at all times to ensure good project coordination and communication.
- C. All Work that requires saw cutting, vacuuming, and other similar functions that create substantial noise and/or vibration shall be coordinated well in advance of the Work with the Owner and the Engineer.
- D. Take all necessary precautions to protect the Owner's property as well as adjacent property, including trees, shrubs, buildings, sanitary and storm sewers, water piping, gas piping, electric conduit or cable, etc., from any and all damage which may result due to Work on this Project.

#### 1.07 SUBMITTALS

- A. Submit shop drawings as required. Drawings shall show all other details required for proper lumber installation that are not shown in or that differ from the Specifications and Drawings.
- B. Submit a list of materials (as outlined in 2.02 Materials) for use in the Work.
- C. A total of five (5) copies of each submittal is required.

#### 1.08 PRODUCT DELIVERY, STORAGE AND HANDLING

- A. Delivery and Storage of Materials.

1. Deliver all materials in their original unopened containers with all markings intact.
2. Store all materials in a dry place or otherwise protect from water or extreme humidities. Cover with a breathable covering, such as canvas. Covering shall extend to base of stack on all sides.
3. Store cements and adhesives in the manner and temperature range recommended by the individual Manufacturers.

**B. Handling Materials**

1. Handle materials to avoid bending, breaking or otherwise damaging them during transportation and installation.
2. Do not store materials on the roof in a manner that may exceed the live load capacity of the deck system or the structure. The Engineer, during routine observations, may make recommendations as to loading.
3. Do not transport materials over or store materials on a roof section without prior approval of the Engineer.

**1.09 GUARANTEES, WARRANTIES, CERTIFICATES**

- A. Materials and/or workmanship shall be guaranteed against all defects for a period of three (3) years from the date of Substantial Completion.

**PART 2 -- PRODUCTS**

The Contractor is responsible for furnishing the following materials in the amount required for completion of the entire Project specified herein.

**2.01 ACCEPTABLE MANUFACTURERS**

- A. Provide products by Manufacturers specified herein which meet or exceed standards as set forth in this Section. No materials specified or approved shall contain asbestos.
- B. All materials shall be new unless noted otherwise.

**2.02 MATERIALS**

- A. Lumber, Nailers and Blocking: Kiln-dried, grade marked, mill tradesmarked according to the National Lumber Manufacturer's Association; Douglas Fir #2 grade or better of Hemlock or White Fir construction grade or better. Lumber stress grade shall be 1,150 psi minimum (E = 1,150 psi). 2 X 4 (minimum) studs required. Moisture content shall be less than 19 percent at the time of installation.
- B. Sheathing: 3/4" American Plywood Association (APA) exterior rated 4-ply CDX fir, non-preserved treated meeting U.S. Products Standard PS1 or Performance Standard PRP-108 for soft plywood construction. Moisture content shall be less than 19 percent at the time of installation.

- C. Fasteners: Space fasteners as shown on the Drawings or as specified herein:
1. Nails used to secure lumber to other wood members shall have galvanized metal consistency, and shall be long enough to penetrate 1-1/4". Two rows are required, staggered when feasible. Spacing in any one row shall not exceed 24". Spacing shall not exceed 12", 8' each way from outside corners. Withdrawal resistance shall be 100 pounds per nail minimum. (Lag screws of equivalent strength may be used if desired.)
  2. Fasteners used to secure lumber to masonry or concrete shall be 1/2" minimum diameter metal expansion stud anchors in pre-drilled holes such as Kwik-Bolt Stud Expansion Anchor by Hilti, Inc. or approved equal. Space fasteners at 12" o.c. (maximum).
  3. Fasteners used to secure plywood to substrate shall be long enough to penetrate stone parapet 1-1/4". Two rows are required on horizontal surfaces. Rows shall be staggered 16" o.c. Three rows are required on vertical surfaces. Outer rows shall be staggered 16" o.c., inner row shall be 32" o.c. as shown on drawings. Fasteners shall be 1/4" Blue Climaseal Tapcon concrete fasteners or approved equal.
  4. Fasteners used to secure metal to metal shall be hardened, self-tapping, sheet metal gimlet point type, with hex/washer head, and be of compatible material. Space fasteners at 12" o.c. (maximum).
  5. Fasteners used to secure gypsum wallboard to lumber shall be 6d cement coated nails, 1-7/8" long, 0.0915" shank diameter, 1/4" diameter heads. Space fasteners at 6' o.c. (maximum).
6. Other fasteners not specifically described shall be as selected by the Contractor subject to approval by the Engineer.
- D. Batt Insulation: ASTM C665, FS HH-I-521E, Type I, nominal 4" thick fibrous glass blanket, designated R-value equals 13. (See Section 07200 - INSULATION.)
- E. Other Materials: All other materials, not specifically described but required for a complete and proper installation of the Work in this Section, shall be as selected by the Contractor subject to approval by the Engineer.

## **PART 3 -- EXECUTION**

### **3.01 EXAMINATION**

- A. The Contractor shall have the sole responsibility for the accuracy of all measurements and for the estimate of material quantities required and necessary to satisfy the requirements of these Specifications.

### **3.02 SEQUENCING/SCHEDULING**

- A. Remove only as much exterior protection as can be restored to a weathertight condition each day or before showers commence.

- B. All contingent flashings shall be completed each day on the worked section.

### 3.03 SUBSTRATE PREPARATION

- A. Remove existing materials as required to complete the Work.
- B. Scrape, broom and/or repair existing surfaces to insure that the substrate is smooth, clean. If roof deck is wet, dry surface with back pack blower before applying any materials. Assure that surfaces are completely dry and free from any sharp projections and depressions prior to the start of installation of the Work.

### 3.04 OTHER REPAIRS AND CONSTRUCTION

- A. Furnish new wooden nailers and blocking for installation areas and applicable details.
- B. Install new lumber in place of existing rotted or otherwise deteriorated lumber not originally scheduled for replacement. Repairs shall be by Change Order.
- C. Assure all existing structural material is sound and secured properly prior to construction. Notify Engineer of any inconsistencies.

### 3.05 ROUGH CARPENTRY - INSTALLATION

- A. Install new wood members accurately, rigidly framed, closely fitted, plumb and true and securely anchored. Stud spacing shall not exceed 16" in any instance.
- B. Shim and brace Work properly to insure solid bearings and true alignment.
- C. Install all miscellaneous items required to complete installation.
- D. Provide rough openings as required.
- E. Provide wood nailers and/or blocking wherever shown on the Drawings and where required for attachment of other Work. Form to shapes as shown and cut as required for true line and level of Work to be attached. Set true to line, level and plumb with intersections true to required angle, if applicable. Coordinate location with other Work involved.
- F. Attach all Work to substrates securely with fasteners per this Section as required to support applied loading. Countersink fasteners flush with surfaces, unless otherwise shown.

--- END OF SECTION ---

## SECTION 07201

### INSULATION

#### **PART 1 -- GENERAL**

##### 1.01 CONDITIONS OF THE CONTRACT

- A. The conditions of the Contract (General, Supplementary, and Other Conditions) and the requirements of Division 1, are hereby made a part of this Section. Applicable provisions of Division 1 shall govern the Work under this Section.

##### 1.02 WORK INCLUDED

- A. This Section includes all labor, material, equipment and related services necessary to perform the following Work:
  - 1. Repair roof deck or pertinent substrate as required to receive insulation.
  - 2. Furnish and install new rigid board insulation system.
  - 3. Furnish and install new wood blocking incidental to the insulation Work.

##### 1.03 RELATED SECTIONS

- A. Section 02070 - Demolition.
- B. Section 06010 – General Carpentry.
- C. Section 07531 – Elastomeric Sheet Roofing – Fully Adhered.
- D. Section 07620 - Sheet Metal Flashing and Trim.
- E. Section 07900 - Sealants.

##### 1.04 QUALITY ASSURANCE

- A. The Insulation Manufacturer shall have a minimum ten (10) years experience specializing in roof insulations.
- B. The Contractor shall have a minimum five (10) years documented experience specializing in installing insulation systems.
- C. The insulation system must be applied by a Roofing Contractor authorized by the Insulation System Manufacturer.
- D. All components used in the insulation system shall be approved by the Insulation Manufacturer.
- E. There shall be no deviation made from this Specification or the approved shop drawings without prior written approval by the Manufacturer and Engineer.



- F. Shop drawings of proposed alternate details shall be submitted to the Engineer for approval two weeks prior to the start of construction.
- G. Proposed alternate details and application procedures shall comply with the Specifications, Drawings, and Manufacturer's recommendations.
- H. The Contractor shall keep a copy of the Insulation Manufacturer's installation instructions and these Specifications on site at all times.

#### 1.05 REGULATORY REQUIREMENTS

- A. Materials and construction shall meet the following:
  - 1. Underwriters Laboratories, Inc. (UL): Class A Fire Hazard Classification.
  - 2. Factory Mutual Engineering Corporation (FM): Windstorm Resistance Classification, FM Data Sheets 1-28 (September, 1991 Revision) and 1-49 (Class I-90 Construction); Fire Classification, Class 1 (FM Approval Standards).
  - 3. International Conference of Building Officials, Uniform Building Code (UBC).
  - 4. Regional, State, and Local Building Codes and/or Ordinances.

#### 1.06 REFERENCES

- A. References shall refer to the most recent standard.
  - 1. American Society for Testing and Materials (ASTM).
  - 2. Federal Specifications (FS).
  - 3. Factory Mutual Engineering Corporation (FM).

#### 1.07 SPECIAL ROOFING CONTRACTOR REQUIREMENTS

- A. The Contractor shall provide a Project Foreman with a minimum of five (5) years documented experience in the supervision of insulation system installation and shall be knowledgeable in the type of insulation system specified herein.
- B. The Contractor shall not change Foreman or crew without prior approval of the Engineer.
- C. The Contractor's Foreman shall be present on the job site during the majority of work hours and shall be accessible at all times to ensure good Project coordination and communication.
- D. During the workday should the weather conditions appear to be changing adversely, the Foreman shall take preventative measures to allow the roof to be closed to a watertight condition to avoid exposure of buildings, equipment and materials.

- E. All Work that requires saw cutting, vacuuming and other similar functions that create substantial noise and/or vibration shall be coordinated well in advance of the Work with the Owner and the Engineer.
- F. Prior to the start of the Project, and daily after the start, the Contractor shall review the type of space below the roof being worked on to ensure that all special requirements because of occupancy type are complied with prior to the start of the Work.
- G. Take all necessary precautions to protect the Owner's property as well as adjacent property, including trees, shrubs, buildings, sanitary and storm sewers, water piping, gas piping, electric conduit or cable, etc., from any and all damage which may result due to Work on this Project.
- H. Repair any Work, damaged by failure to provide proper and adequate protection, to its original state to the satisfaction of the Owner or remove and replace with new Work at the Contractor's expense.

#### 1.08 SUBMITTALS

- A. Submit shop drawings as required. Drawings shall show details required for proper insulation system installation that are not shown in or that differ from the Specifications and Drawings.
- B. Submit a list of materials for use in the Work.
- C. Submit product data for the insulation system(s).
- D. Submit Insulation Manufacturer's installation instructions.
- E. A total of four (4) copies of each submittal is required.

#### 1.09 PRODUCT DELIVERY, STORAGE AND HANDLING

- A. Deliver all materials in Manufacturer's original, unopened containers with Manufacturer's labels intact and legible.
- B. Stack insulation at least 4" above the ground on pallets and cover with a breathable covering, such as canvas. The covering shall extend to grade on all sides. Protect foam insulations from direct exposure to sunlight. Translucent plastic wrap as provided by the Manufacturer for shipping will not constitute adequate protection.
- C. Materials shall be stored so as to protect them completely from damage by the elements and temperatures. Storage of materials on ground and/or rooftop shall be protected with waterproof canvas covering and stored on raised platforms. The use of pallets or similar type equipment will be acceptable.
  - 1. Waterproof canvas covering shall be applied in a watertight manner and securely tied at the end of each work day or work period.

2. Use of the Manufacturer's product protection wrapping is not acceptable for worksite type protection. Wrapping shall be side-punctured or end-punctured or slashed before covering with canvas.
  3. No tears in the waterproof canvas covering will be allowed.
- D. Material storage in warehouse, storage trailer, or tent is recommended.
- E. Keep lids tightly sealed on all emulsions, solvent based adhesives, and cements to keep volatiles from escaping.
- F. Handling Materials
1. Do not store or transport insulation materials on the roof in a manner that may exceed the live load capacity of the deck system or the structure. The Engineer, during routine observations, may make recommendations as to loading.
  2. Do not transport insulation materials over or store materials on a finished section, without prior approval from the Engineer.

#### 1.10 ENVIRONMENTAL REQUIREMENTS

- A. Do not apply insulation during inclement weather or when air temperature is below (or is expected to be below) 40°F (5°C).

#### 1.11 GUARANTEES, WARRANTIES, CERTIFICATES

- A. Furnish two copies of the following to the Engineer:
1. Manufacturers System Warranty: The Contractor shall warrant, in writing, all insulation materials for a period of twenty (20) years following completion and that the insulation system has been installed according to material Manufacturer's current specifications. The warranty shall cover labor and materials. (Refer to warranty under section 07531).

### **PART 2 -- PRODUCTS**

The Contractor is responsible for furnishing the following materials in the amount required for completion of the entire Project specified herein.

#### 2.01 ACCEPTABLE MANUFACTURERS

- A. Provide products by Manufacturers specified herein which meet or exceed standards as set forth in this Section. No materials specified or approved shall contain asbestos.
- B. All materials shall be new unless otherwise noted.

#### 2.02 MATERIALS

A. Insulation

1. Flat Stock:

- a. Polyisocyanurate: (Base layer of tapered system to be one inch thick) Rigid board insulation as recommended by the roof system manufacturer and as approved by Architect/Engineer. Fiberglass facers are required; 4' X 4' maximum board size; maximum thickness 1.5 inches. Conform to FS HH-1972/2 Class 1. "Iso 95+" as manufactured by Firestone Building Products or approved equal.
- b. High Density Roof Cover Board: High Density polyisocyanurate rigid board with coated fiberglass facers. "Isogard HD Cover Board" as manufactured by Firestone Building Products or approved equal.

2. Tapered:

- a. Polyisocyanurate: 1/4" designated per foot slope (base layer of tapered system to be one inch thick) with polyisocyanurate board fill (not to exceed 1-1/2" thickness) as recommended by the roof system manufacturer and as approved by Architect/Engineer. Minimum starting thickness 1" or as approved by Architect/Engineer. Fiberglass facers are required. Conform to FS HH-1972/2 Class 1. Note: Maximum thickness of any tapered insulation board to be 1.5 inches. "Iso 95+ tapered" as manufactured by Firestone Building products or approved equal
- b. Saddles and Crickets: 1/4" per foot finished slope (except as noted on the Drawings) as recommended by the roof system manufacturer and as approved by Architect/Engineer. Fiberglass facers are required; 4' X 4' maximum board size; maximum thickness 1.5 inches. Conform to FS HH-1972/2 Class 1.
- c. Insulation/Cover Board Adhesive: Shall be two part polyurethane bead adhesive. "I.S.O. Stick" as manufactured by Firestone Building Products or approved equal.

B. Fasteners (Miscellaneous):

- 1. Nails used to secure wood such as fascias, cant strips, blocking and nailers to other wood members shall be galvanized and long enough to penetrate 1-1/4". Two rows are required, staggered when feasible. Spacing in any one row shall not exceed 24". Spacing shall not exceed 12", 8' each way from outside corners. Withdrawal resistance shall be 100 pounds per nail minimum. (Lag screws of equivalent strength may be used if desired.)
- 2. Fasteners used to secure lumber to masonry or concrete shall be 1/2" minimum diameter metal expansion stud anchors in pre-drilled holes such as "Kwik-Bolt II Stud Expansion Anchor" by Hilti, Inc. or as approved by Architect/Engineer. Space fasteners at 12" o.c. (maximum).

3. Other fasteners not specifically described shall be as selected by the Contractor subject to approval by the Engineer. All fasteners shall meet the requirements set forth in FM Data Sheet 1-28 and 1-49 as appropriate.
- G. Flame Resistant Foil Faced Building Insulation: ASTM C665, Type III, Class A fiberglass blanket such as “FSK-25” by CertainTeed or as approved by Architect/Engineer.
- H. Lumber, Nailers and Blocking: #2 grade wood (lumber) or better.
- I. Plywood: (Thickness as shown on the Drawings) APA exterior rated 4-ply CDX with salt preservative pressure treatment (0.40 pcf minimum retention).
- J. Batt Insulation: ASTM C665, FS HH-I-521, Type I, nominal 4” thick fiberglass blanket.
- K. Other Materials: All other materials, not specifically described but required for a complete and proper installation of the Work in this Section, shall be as selected by the Contractor subject to approval by the Engineer.

## **PART 3 – EXECUTION**

### 3.01 DEFINITIONS

- A. The term “phased construction” or “phased application” shall mean the insulation system construction or application process in which all parts of cross-section of a roofing system, including the vapor retarder, roof insulation, roof membrane and surfacing are not completed for a particular roof area during one day or work period.

### 3.02 EXAMINATION

- A. The Contractor shall have the sole responsibility for the accuracy of all measurements and for the estimate of material quantities required and necessary to satisfy the requirements of these Specifications.

### 3.03 SUBSTRATE PREPARATION

- A. Remove the existing membrane and insulation as shown on the drawings (as described in Section 02070 - Demolition). (Note: No saw-cutting of the deck is permitted. Position blade so depth of cut lies within the thickness of the existing roof system.)
- B. Scrape, broom, repair and/or replace deck to insure that the substrate is smooth, clean, dry and free from any sharp projections and depressions prior to the start of installation of the new insulation system. Any wet deck areas shall be dried completely with a back pack blower.
- C. Deck Repairs (Note: Deck repairs, if needed, shall be as directed by the Engineer and shall be by Change Order.)

### 3.04 WORKMANSHIP

- A. All insulation Work shall be accomplished with non-working Foreman overseeing the work of workers who are thoroughly skilled in the application of specified materials. All workmanship to be of the very best, and shall be done in such a manner as to fulfill the requirements of the Drawings and Specifications.
- B. Weather Condition Limitations: Proceed with insulation Work only when existing and forecasted weather conditions will permit Work to be performed in accordance with the requirements of this Specification.
- C. After starting the Work, the Contractor shall be responsible for complete moisture integrity of the insulation system. Therefore, the Contractor shall:
1. Establish and follow application procedures to insure that adequate quantities of materials are used.
  2. Maintain competent Foreman continuously supervising the Work, with authority to discard unsuitable materials and remove unsatisfactory workmen from the Project.
  3. Observe all fire precautions involving the storage and handling of insulation materials. Provide adequate quantity of fire extinguishers at the worksite, especially at the kettles, torches, or open flames.
  4. Comply with current insulation safety standards at all times.
  5. Supervise installation of and be responsible for seeing that roof mechanical and electrical equipment, roof drains, etc. are properly set without damage to the roof. Make roof and flashing repairs as necessary and advise the Engineer in writing of all potential leaks as may be caused by other trades not under the Contractor's control.
  6. Under no conditions shall any insulation materials be applied before sunrise, or at anytime when there are indications of moisture present (rain, mist, dew, frost, and snow).
  7. Install only as much insulation material as can be completed and covered in accordance with the requirements of this Specification in any one day or work period.
  8. The Contractor shall install flashings at openings, projections and walls adjoining new Work every day or work period. If circumstances do not allow this, these areas shall be made watertight at the end of each day or work period.
  9. At the end of each day's Work, install temporary water cut-offs at all points where the roof membrane does not abut a wall, wood edge member or expansion joint. The water cut-off shall be removed completely before continuing the roof installation. If breaks occur in the water cut-offs or any other part of the roof membrane and water damages the roof insulation, all damaged roof insulation, vapor retarder and roof membrane over the damaged insulation shall be removed and replaced with new materials. Contractors option:

10. Comply with other workmanship requirements as outlined in other Sections of this Specification.
- D. The following cold weather (below 40°F) precautions shall be followed when applying the roof membrane system to insure proper performance of this Specification.
  1. Store materials in a heated environment up to one hour immediately prior to installation.

### 3.07 OTHER REPAIRS AND CONSTRUCTION

- A. Furnish new wood nailers and blocking for roof installation areas and details applicable.
- B. Install new lumber in place of existing rotted or otherwise deteriorated lumber not originally scheduled for replacement. Repairs shall be by Change Order.
- C. Install new wood nailers to match height of total insulation thickness at applicable areas.
- D. Assure all existing structural material is sound and secured properly prior to construction. Notify the Engineer of any inconsistencies.

### 3.09 ROOF INSULATION - INSTALLATION

1. Remove all existing roof membrane and insulation as indicated on the drawings.
2. Insure substrate is clean and free of debris and completely dry.
3. Install base layer of insulation system in bead adhesive according to FM 1-90.
4. Install remaining layers of insulation and coverboard layer of insulation using bead adhesive. All layers shall be adhered according to FM 1-90.
5. Allow foam to rise as required before placing insulation and coverboards.
6. Make sure boards are weighted for the appropriate amount of time before installing additional materials.
7. Install cover board in similar fashion over the insulation system, making sure that foam rises before the board is installed and that once install the board is wieghted allowing the adhesive to properly bond.
8. Cut or score insulation boards to conform to angles of new substrate.
9. Ensure close fit and alignment of all insulation boards limiting any gaps to 1/8" maximum. Stagger all board joints within the field of the roof. Offset the end and side joints a minimum of 6" from the joints of the preceding layer.

10. Cover all installed insulation with roofing membrane by the end of each working day and before rain showers commence.

--- END OF SECTION ---



SECTION 07531  
EPDM SHEET ROOFING - FULLY ADHERED

**PART 1 -- GENERAL**

1.01 CONDITIONS OF THE CONTRACT

- A. The conditions of the Contract (General, Supplementary and Other Conditions) and the requirements of Division 1, are hereby made a part of this Section. Applicable provisions of Division 1 shall govern Work under this Section.

1.02 WORK INCLUDED

- A. This Section includes all labor, material, equipment and related services necessary to perform the following Work:
  - 1. Furnish and install new fully adhered EPDM roof membrane.
  - 2. Furnish and install new fully adhered EPDM roof flashing.
  - 3. Furnish and install new flashings at all drains and vent details.
  - 4. Coordinate the installation of new metal Work incidental to the roofing Work.
  - 5. Repair or replace adjacent roof areas that are damaged by the roofing Contractor.

1.03 RELATED SECTIONS

- A. Section 02070 - Demolition.
- B. Section 06010 – General Carpentry.
- C. Section 07201 - Insulation.
- D. Section 07620 - Sheet Metal Flashing and Trim.
- E. Section 07900 - Sealants.

1.04 QUALITY ASSURANCE

- A. The membrane Manufacturer shall have a minimum ten (10) years experience specializing in elastomeric sheet roof membranes.
- B. The Contractor shall have a minimum five (10) years documented experience specializing in elastomeric sheet roof membranes.
- C. The roof system must be applied by a roofing Contractor authorized by the roof system Manufacturer.
- D. The membrane Manufacturer shall approve all components used in the roof system.
- E. At the start of new membrane installation, Manufacturer's Representative shall visit the job site to ensure that the installation begins correctly with all installation procedures and guidelines being followed and notify the Engineer of his findings. Failure to notify hereby constitutes acceptance of

SECTION 07531  
EPDM SHEET ROOFING - FULLY ADHERED

the Work of his licensed applicator (the Contractor) by the Manufacturer.

- F. Upon 50 percent completion of the Project, the roof membrane Manufacturer's Representative shall inspect the installation for adherence to installation procedures and guidelines. The installation shall be inspected more frequently if deemed necessary by the Manufacturer, Engineer, Owner or Contractor.
- G. Upon completion of the installation, an inspection shall be made by a representative of the roof membrane Manufacturer to ascertain that the roof system has been installed according to the applicable roof membrane Manufacturer's specifications.
- H. All the above indicated job visits shall be documented in writing by the roof membrane Manufacturer's Representative indicating all problems, concerns, recommendations and directives given to the roofing Contractor regarding roof system installation. Copies shall be provided to Engineer within ten (10) days of the inspection date.
- I. It is the roofing Contractor's responsibility to arrange the Manufacturer's inspections.
- J. There shall be no deviation made from this Specification or the approved shop drawing without prior written approval by the Manufacturer and Engineer.
- K. Shop drawings of proposed alternate details shall be submitted to the Engineer for approval prior to the start of construction.
- L. Proposed alternate detail and application procedures shall comply with Specification, Drawings and Manufacturer's recommendations.
- M. The Contractor shall keep a copy of the membrane Manufacturer's installation instructions and these Specifications on site at all times.

1.05 REGULATORY REQUIREMENTS

- A. Materials and construction shall meet the following:
  - 1. Underwriters Laboratories, Inc. (UL): Class A Fire Hazard Classification.
  - 2. Factory Mutual Engineering Corporation (FM): Windstorm Resistance Classification, FM Data Sheets 1-28 (September, 1991 Revision) and 1-49 (Class I-90 Construction); Fire Classification, Class 1 (FM Approval Standards).
  - 3. International Conference of Building Officials, Uniform Building Code (UBC).
  - 4. Regional, State, and Local Building Codes and/or Ordinances.

1.06 REFERENCES

- A. References shall refer to the most recent standard.
  - 1. American Society for Testing and Materials (ASTM).
  - 2. Federal Specifications (FS).

SECTION 07531  
EPDM SHEET ROOFING - FULLY ADHERED

3. Factory Mutual System (FM).

1.07 SPECIAL ROOF CONTRACTOR REQUIREMENTS

- A. The Contractor shall provide a Project Foreman with a minimum of five (5) years documented experience in the supervision of roof system installation and shall be knowledgeable in the type of roof system specified herein.
- B. The Contractor shall not change the Foreman or crew without prior approval of the Engineer.
- C. The Contractor's Foreman shall be present on the job site during the majority of work hours and shall be accessible at all times to ensure good project coordination and communication.
- D. During the workday should the weather conditions appear to be changing adversely, the Foreman shall take preventative measures to allow the roof to be closed to a watertight condition to avoid exposure of buildings, equipment and materials.
- E. All Work that requires saw cutting, vacuuming and other similar functions that create substantial noise and/or vibration shall be coordinated well in advance of the work with the Owner and Engineer.
- F. Prior to the start of any roof project, and daily after the start, the Contractor shall review the type of space below the roof being worked on to ensure that all special requirements because of occupancy type are complied with prior to the start of the Work.
- G. Take all necessary precautions to protect the Owner's property as well as adjacent property, including trees, shrubs, buildings, sanitary and storm sewers, water piping, gas piping, electric conduit or cable, etc., from any and all damage which may result due to work on this Project.
- H. Repair any Work, damaged by failure to provide proper and adequate protection, to its original state to the satisfaction of the Owner or remove and replace with new Work at the Contractor's expense.

1.08 SUBMITTALS

- A. Submit shop drawings as required. Drawings shall show roof edge condition details, roof penetration flashing details, standard roof section and all other details required for proper roof system installation that are not shown in or that differ from the Specification and Drawings.
- B. Submit a list of materials for use in the Work.
- C. Submit product data for membrane and base flashing with temperature range for application of membrane.
- D. Submit membrane Manufacturer's installation instructions.
- E. A total of three (3) copies of each submittal is required.

1.09 PRODUCT DELIVERY, STORAGE AND HANDLING

- A. Deliver all materials in Manufacturer's original, unopened containers with Manufacturer's labels intact and legible.

SECTION 07531  
EPDM SHEET ROOFING - FULLY ADHERED

- B. Materials shall be stored so as to protect them completely from damage by the elements and temperatures. Storage of materials on ground and/or rooftop shall be protected with waterproof (canvas) covering and stored on raised platforms. The use of pallets or similar type equipment will be acceptable.
  - 1. Store cements, primers and Sealants between 40°F and 80°F. Should they be exposed to low temperatures, return to room temperature for several days prior to use.
  - 2. Waterproof (canvas) covering shall be applied in a watertight manner and securely tied at the end of each workday or work period.
  - 3. Use of Manufacturer's product protection wrapping is not acceptable for worksite type protection. The wrapping shall be side-punctured or end-punctured or slashed before covering with canvas.
  - 4. No tears in the waterproof (canvas) covering will be allowed.
- C. Material storage in warehouse, storage trailer or tent is recommended.
- D. Keep lids tightly sealed on all emulsions, solvent-based adhesives, and cements to keep volatiles from escaping.
- E. Stir adhesives thoroughly before using. Use mechanical methods of stirring; hand stirring with a paddle will not be acceptable.
- F. Single ply adhesives have a limited shelf life. The shelf life of the unused portion of material remaining in a previously opened container might be as low as overnight for some products. Remove all materials from the job site that are older than six months from the date of production.
- G. Altering the formulation of any adhesive by adding solvents is strictly prohibited. Any roofing installed using field-altered adhesives will be removed.

1.10 ENVIRONMENTAL REQUIREMENTS

- A. Do not apply roof membrane, or base flashings during inclement weather or when air temperature is below (or is expected to be below) 40°F (5°C).
- B. Do not start tear off of existing materials when inclement weather is expected.

1.11 GUARANTEES, WARRANTIES, CERTIFICATES

- A. Furnish two copies of the following to the Engineer:
  - 1. Contractor's Warranty: The Contractor shall warrant, in writing, that the roof system shall remain leak free for a period of five (5) years following completion and that the roof system has been installed according to material Manufacturer's current specifications. The warranty shall cover labor and materials. The MRCA printed guarantee shall be used as a standard.
  - 2. Membrane Manufacturer's Roof System Warranty: The roof system Manufacturer shall furnish an Original Cost of Installation of Manufacturer's Materials Roofing Guarantee. The guarantee

SECTION 07531  
EPDM SHEET ROOFING - FULLY ADHERED

shall include the costs of repairs or replacement of both the membrane and the insulation damaged as a result of the membrane failure and necessary to stop leaks which occur during a period of twenty (20) years from the date of completion, as a result of workmanship or deterioration of the membrane system or base flashing. The guarantee shall cover both labor and materials.

3. Membrane Manufacturer's Owner Service Manual: Provide for the Owner an informational manual to include Manufacturer's approved emergency repair procedures and materials, maintenance procedures and customer service information.

**PART 2 -- PRODUCTS**

The Contractor is responsible for furnishing the following materials in the amount required for completion of the entire Project specified herein.

2.01 ACCEPTABLE MANUFACTURERS

- A. Provide products by Manufacturers specified herein which meet or exceed standards as set forth in this Section. No materials specified or approved shall contain asbestos.
- B. All materials shall be new unless noted otherwise.

2.02 MATERIALS

- A. Membrane and Membrane Base Flashing: ASTM D4637 ethylene propylene diene monomer (EPDM), 0.060 inch thickness; in compliance with RMA RP-1 minimum requirements and a UL Class A fire rating, "RubberGard" by Firestone Building Products Company or approved equal.
- B. Miscellaneous Flashing: ASTM D4637 uncured EPDM elastomeric form flashing with pre-applied adhesive, 0.060" thickness, "EPDM Form Flash" by Firestone Building Products Company or approved equal.
- C. Tapes: Membrane splicing tape, such as "QuickSeam Splice Tape" by Firestone Building Products Company, or approved equal. Flashing tapes, such as "QuickSeam Flashing" and "QuickSeam Curb Flashing" by Firestone Building Products Company, or approved equal. Walk pads, such as "QuickSeam Walkway Pad" by Firestone Building Products Company, or approved equal.
- D. Cleaners, Primers, Adhesives, Sealants, and Other Accessory and Miscellaneous Component Materials: As required and recommended by the membrane Manufacturer to provide a complete watertight roofing system and as required by the membrane Manufacturer to provide the Owner with the warranty as specified.
- E. Walk Pads to be installed as shown on the roof plan shall be fully adhered QuickSeam Walks Pads as manufactured by Firestone Building Products or approved equal.
- F. Fasteners (Miscellaneous):
  1. Fasteners such as nails, screws, bolts, etc. shall be compatible with the roof membrane and flashing system. They shall be of type and size as shown on the Drawings, recommended by the roof membrane Manufacturer or specified herein.

SECTION 07531  
EPDM SHEET ROOFING - FULLY ADHERED

2. Screws used to secure metal to blocking shall be No. 8 minimum, galvanized penetrating wood blocking a minimum 1-1/2" and shall have watertight neoprene washers under head. The installed withdrawal resistance shall be a minimum of 150 pounds per screw.
  3. Nails used to secure wood such as fascias, cant strips, blocking and nailers to other wood members shall be galvanized and long enough to penetrate 1-1/4". Two rows are required, staggered when feasible. Spacing in any one row shall not exceed 24". Spacing shall not exceed 12", 8' each way from outside corners. Withdrawal resistance shall be 100 pounds per nail minimum. (Lag screws of equivalent strength may be used if desired.)
  4. Fasteners used to secure lumber to masonry or concrete shall be 1/2" minimum diameter metal expansion stud anchors in pre-drilled holes such as Kwik-Bolt II Stud Expansion Anchor by Hilti, Inc. or approved equal. Space fasteners at 12" o.c. (maximum).
  5. Fasteners used to secure metal to metal shall be hardened, self-tapping, sheet metal gimlet point type, with hex/washer head and be of compatible material.
  6. Other fasteners not specifically described shall be as selected by the Contractor subject to approval by the Engineer. All fasteners shall meet the requirements set forth in FM Data Sheets 1-28 and 1-49 as appropriate.
- F. Roof Drain Assemblies: Obtain replacement clamps, rings and strainers from original Manufacturer if possible. All strainers shall be cast iron.
- G. Lumber, Nailers and Blocking: #2 grade wood (lumber) or better with salt preservative pressure treatment (0.40 pcf minimum retention).
- H. Plywood: 5/8" APA exterior rated 4-ply CDX with salt preservative pressure treatment (0.40 pcf minimum retention).
- I. Polyvinyl Chloride (PVC) Piping: Conforming to requirements for Schedule 40, DWV pattern, ASTM D1785 and D2665.
- J. EPDM Boot Flashing: Pre-molded round EPDM penetration flashing conforming to Rubber Manufacturers Association (RMA) minimum specifications "Pipe Boot" by Firestone Building Products Company or approved equal.
- K. Other Materials: All other materials, not specifically described but required for a complete and proper installation of the work in this Section shall be as selected by the Contractor subject to approval by the Engineer.

**PART 3 -- EXECUTION**

**3.01 DEFINITIONS**

- A. Bond: The adhesive and cohesive forces holding two roofing components in intimate contact.
- B. The term "phased construction" or "phased application" shall mean the roofing system construction or application process in which all parts of cross-section of a roofing system (including vapor retarder), roof insulation, roof membrane and surfacing are not completed for a particular roof area during one day or work period.

SECTION 07531  
EPDM SHEET ROOFING - FULLY ADHERED

3.02 EXAMINATION

- A. The Contractor shall have the sole responsibility for the accuracy of all measurements and for the estimate of material quantities required and necessary to satisfy the requirements of these Specifications.

3.03 WORKMANSHIP

- A. All roofing work shall be accomplished with a non-working Foreman overseeing the work of the felt setters, mop men, felt layer operators and kettle men who are thoroughly skilled in the application of specified materials. All workmanship to be of the very best and shall be done in such a manner as to fulfill the requirements of the Drawings and Specifications.
- B. Weather Condition Limitations: Proceed with roofing work only when existing and forecasted weather conditions will permit work to be performed in accordance with the requirements of this Specification.
- C. After starting the Work, the Contractor shall be responsible for complete moisture integrity of the roofing and flashing membrane and for providing a properly applied roof. Therefore, the Contractor shall:
1. Establish and follow application procedures to insure that adequate quantities of materials are used.
  2. Maintain competent Foreman continuously supervising the Work, with authority to discard unsuitable materials and remove unsatisfactory workmen from the Project.
  3. Observe all fire precautions involving the storage and handling of roofing materials. Provide adequate quantity of fire extinguishers at worksite, especially at the kettles, torches or open flames.
  4. Comply with current roofing safety standards at all times.
  5. Supervise installation of and be responsible for seeing that roof mechanical and electrical equipment, roof drains, etc. are properly set without damage to the roof. Make roof and flashing repairs as necessary and advise the Engineer in writing of all potential leaks as may be caused by other trades not under the Contractor's control.
  6. Under no conditions shall any roofing materials be applied before sunrise, or at anytime when there are indications of moisture present (rain, mist, dew, frost, and snow).
  7. Install only as much roofing material as can be completed and covered in accordance with the requirements of this Specification in any one day or work period.
  8. All seams shall be a minimum 6" wide. The adhesive tape shall be installed in strict accordance with the Manufacturer's directions.
  9. Apply roof membrane so that the direction of water flow is over, and not against the laps. Closely follow the Manufacturer's requirements for adhesive tape and sealant application.

SECTION 07531  
EPDM SHEET ROOFING - FULLY ADHERED

10. Insure that all wheeled equipment on the roof be equipped with pneumatic tires.
  11. Permit no traffic over, not stack roofing equipment or materials on completed new roof surfaces without adequate protection with 1/2" plywood.
  12. Insure that all fishmouths are cut (do not attempt to walk down) and objects causing separation between reinforcing plies are removed. Patch the areas if the cut is made after the interply mopping has set up.
  13. The Contractor shall install flashing at openings, projections and walls adjoining new roofing every day or work period. If circumstances do not allow this, these areas shall be made watertight at the end of each day or work period.
  14. At the end of each day's Work, install temporary water cut-offs at all points where the roof membrane does not abut a wall, wood edge member or expansion joint. The water cut-off shall be removed completely before continuing the roof installation. If breaks occur in the water cut-offs or any other part of the roof membrane and water damages the roof insulation, all damaged roof insulation, vapor retarder and roof membrane over the damaged insulation shall be removed and replaced with new materials.
  15. Comply with other workmanship requirements as outlined in other Sections of this Specification.
- D. The following cold weather (below 40°F) precautions shall be followed when applying the modified asphalt roof system to insure proper performance of this Specification.
1. Let the membrane "relax" longer and only work on sunny days.
  2. Keep the adhesive tape warm so that it can be properly applied. Do not apply a load to a field seam for several days as the cure and strength of the adhesive tape joint take longer to develop in cold weather.
  3. Allow adequate time for the solvents in the adhesives to "flash off", so the seams will be strong. Check the "dryness" of the apply adhesives carefully before sealing the joints.

3.03 HEALTH AND SAFETY PRECAUTIONS

- A. Single ply roofing adhesives, cements and sealants contain ingredients, which can be toxic and are extremely flammable. Ensure that vapors are not allowed to enter the building at air intake vents or other points of access. Absolutely no smoking is allowed on the entire roof for the duration of the Project.

3.04 ROOF MEMBRANE INSTALLATION

- A. Roll roof sheets out over prepared substrate and allow membrane to relax for a minimum of 30 minutes.
- B. Fully adhere membrane to insulation per Manufacturer's detailed instructions.
- C. Eliminate air bubbles, wrinkles and fishmouths.
- D. Clean membrane lap seams (joints) to remove dirt and talc from the lap area.



SECTION 07531  
EPDM SHEET ROOFING - FULLY ADHERED

- E. Apply adhesive tape to membrane lap seams in strict accordance with the Manufacturer's directions.
- F. Check all seams with a probe. Ensure that roof sheets are fully bonded.
- G. Cover seam area with 6 inch seam tape.

3.05 BASE FLASHING INSTALLATION

- A. Install new wood blocking and metal where required and as specified in other sections of this Specification.
- B. All rooftop equipment (including plumbing vents, base flashings, exhaust fans, skylights, vents, etc.) shall be raised by installing Contractor with specified and/or approved material to provide minimum of 8" between surface membrane and top of base flashing.
- C. Install base flashing according to the Drawings and roof membrane Manufacturer's requirements.
- D. Extend plumbing vents as necessary to assure a minimum of 8" of flashing height as measured from surface membrane to top of vent stack. Furnish and install PVC piping with EPDM couplers as required.
- E. Prime all sheet metal that is to be stripped into the roof membrane as required. Allow primer to dry before stripping in.
- F. Comply with applicable recommendations of Factory Mutual Prevention Data 1-49.
- G. All flashing on section being re-roofed shall be completed or made watertight by the end of the working day.

3.06 MISCELLANEOUS DETAILS

- A. Roof Drains
  - 1. Disassemble and remove domes and clamping collars. Clean and examine sumps and drain components. Replace all missing or broken components. Install new clamps and bolts.
  - 2. Install and seal roof membrane and flashings at drains according to the Drawings.
  - 3. All roof drain systems shall be installed to allow positive water flow into the roof drain from the roof surface.
  - 4. Replace strainers in drains at the end of the working day.

--- END OF SECTION ---

## SECTION 07620

### SHEET METAL FLASHING AND TRIM

#### **PART 1 -- GENERAL**

##### 1.01 CONDITIONS OF THE CONTRACT

- A. The Conditions of the Contract (General, Supplementary and Other Conditions) and the requirements of Division 1 are hereby made a part of this Section. Applicable provisions of Division 1 shall govern Work under this Section.

##### 1.02 WORK INCLUDED

- A. This Section includes all labor, material, equipment and related services necessary to furnish and install the following Work.
  - 1. Sheet metal coping.
  - 2. Sheet metal trim.
  - 3. Sheet metal counterflashing and receivers.
  - 4. Sheet metal scupper inserts.
  - 5. Sheet metal sheet metal wall panel assembly.
  - 6. Sheet metal expansion joint cover assembly.
  - 7. Miscellaneous sheet metal and accessories associated with roofing.

##### 1.03 RELATED SECTIONS

- A. Section 02070 - Demolition.
- B. Section 07201 - Insulation.
- C. Section 07531 – Elastomeric Sheet Roofing-Fully Adhered
- D. Section 07620 - Sheet Metal Flashing and Trim
- E. Section 07900 - Sealants.

##### 1.04 QUALITY ASSURANCE

- A. Perform flashing and sheet metal work in coordination with installer performing roofing.
- B. There shall be no deviation made from this Specification or the approved shop drawing without prior written approval by the Manufacturer and Engineer.
- C. Shop drawings of proposed alternate details shall be submitted to Engineer for approval prior to

start of construction.

- D. Proposed alternate details and application procedures shall comply with the Specifications, Drawings and Manufacturer's recommendations.

#### 1.05 REFERENCES

- A. References shall refer to the most recent standard.
  - 1. American Society for Testing and Materials (ASTM).
  - 2. Federal Specification (FS).
  - 3. Sheet Metal and Air Conditioning Contractor's National Association (SMACNA).

#### 1.06 SPECIAL CONTRACTOR REQUIREMENTS

- A. The Contractor shall provide a Project Foreman with a minimum of five (5) years documented experience in the supervision of sheet metal installation and shall be knowledgeable in the type of work specified herein.
- B. The Contractor shall not change Foreman or crew without prior approval of the Engineer.
- C. The Contractor's Foreman shall be present on the job site during the majority of the Work hours and shall be accessible at all times to ensure good Project coordination and communication.
- D. All Work that requires saw cutting, vacuuming and other similar functions that create substantial noise and/or vibration shall be coordinated well in advance of the Work with the Owner and Engineer.
- E. Prior to the start of any project and daily after the start, the Contractor shall review the type of space below the roof being worked on to ensure that all special requirements because of occupancy type are complied with prior to the start of the Work.
- F. Take all necessary precautions to protect the Owner's property as well as adjacent property, including trees, shrubs, buildings, sanitary and storm sewers, water piping, gas piping, electric conduit or cable, etc. from any and all damage which may result due to Work on this Project.
- G. Repair any Work, damaged by failure to provide proper and adequate protection, to its original state to the satisfaction of the Owner or remove and replace with new Work at the Contractor's expense.

#### 1.07 SUBMITTALS

- A. Submit shop drawings as required. Drawings shall show all details required for proper roof system installation that are not shown in or that differ from the Specifications and Drawings. Submit shop drawings clearly detailing shaping, joining, length of sections, fastening and installation details.
- B. Submit a list of materials for use in the Work.
- C. Submit standard color samples for approval.

- D. Submit shop drawing and sample of coping.
- E. Submit shop drawing and sample of counterflashing and receiver.
- F. Submit shop drawing of sheet metal expansion joint cover assembly.
- G. A total of three (3) copies of each submittal drawing are required.

#### 1.08 PRODUCT DELIVERY, STORAGE AND HANDLING

##### A. Delivery and Storage of Materials

1. Deliver all materials in their original unopened containers with all markings intact.
2. Store all materials in a dry place or otherwise protect from water or extreme humidity.
3. Stack metal at least 4" above the ground on pallets and cover with a breathable covering, such as canvas. Covering shall extend to grade on all sides.
4. Store cements, adhesives and sealants in the manner and temperature range recommended by the individual Manufacturers.
5. Remove damaged materials from the site and replace with new.

##### B. Handling Materials

1. Handle metal sections to avoid bending, breaking or otherwise damaging them during transportation and installation.
2. Do not store or transport materials on the roof in a manner that may exceed the live load capacity of the deck system or the structure. The Engineer, during routine inspections, may make recommendations as to loading.
3. Do not transport materials over or store materials on a finished section without prior approval of the Engineer.

#### 1.09 GUARANTEES, WARRANTIES, CERTIFICATES

##### A. Furnish two copies of the following to the Engineer:

1. Contractor's Warranty: The Contractor shall warrant, in writing the workmanship for a period of five (5) years following completion and that the Work has been installed according to material Manufacturer's current specifications. The warranty shall cover labor and materials.
2. Manufacturer's Warranty: Provide Manufacturer's standard warranty guaranteeing color, fade, chalking and film integrity for a period of 20 years when tested against the Weatherometer Method 6152, acceptable per FED TEST METHOD 141 for pre-finished metals with resin coating.

## **PART 2 -- PRODUCTS**

The Contractor is responsible for furnishing the following materials in the amount required for completion of the entire Project specified herein.

### **2.01 ACCEPTABLE MANUFACTURERS AND MATERIALS**

- A. Provide products by Manufacturers specified herein which meet or exceed standards as set forth in this Section.
- B. All materials shall be new unless noted otherwise.

### **2.02 MATERIALS**

- A. Coping, Expansion Joint Cover Assembly, Parapet Wall Metal and Counterflashing: 24 gage factory painted galvanized steel with "Kynar 500" coating. "UNA-CLAD" as manufactured by Firestone Building Products or approved equal. Submit color to Owner and Engineer for approval.
- B. Miscellaneous Sheet Metal: Galvanized steel, ASTM A525 Class G-90 zinc coating, 24 gage with minimum 1.25 oz. per square foot galvanized coating.
- C. Continuous Cleat: 20 gage galvanized steel with minimum 1.25 oz. per square foot galvanized coating.
- D. Scupper Insert: Nominal 6" (H) X 9" (L) .018" stainless steel with 2D finish.
- E. Fasteners (Miscellaneous)
  - 1. Fasteners such as nails, screws, etc. shall be of same material as metal flashing on which they are used. They shall be of type and size as shown on the Drawings or specified herein.
  - 2. Screws used to secure metal to blocking shall be #8 minimum, penetrate wood blocking minimum 1-1/2" and shall have metal washers and watertight neoprene washers under hex head. The installed withdrawal resistance shall be a minimum of 150 pounds per screw.
  - 3. Fasteners used to secure metal to metal shall be hardened, self-tapping, sheet metal gimlet point type, with hex/washer head and be of compatible material.
  - 4. Fasteners used to secure sheet metal to masonry or stone shall be 1/4" minimum diameter metal expansion stud anchors in pre-drilled holes such as "Kwik-Bolt II Stud Expansion Anchor" by Hilti, Inc. or approved equal. Space fasteners at 24" o.c. maximum spacing.
  - 5. Fasteners used to secure gutter spacers to hemmed edge shall be 3/8" diameter cadmium plated nut, bolt and washer assemblies.
- G. Solder: FS QQ-S-571 or ASTM B32. Use 50/50 for all applicable work unless otherwise specified.
- H. Soldering Flux: FS O-F-506, type best suited for specific material.

- I. Other Materials: All other materials not specifically described but required for a complete and proper installation of the Work in this Section, shall be as selected by the Contractor subject to the approval by the Engineer.

## 2.03 FABRICATION

- A. Form sections square, true and accurate to size, free from distortion and other defects detrimental to appearance or performance.
- B. Provide cross-break to top surface of coping metal and at all exposed surfaces of all metals which exceed 8" in cross dimension.

## **PART 3 -- EXECUTION**

### 3.01 EXAMINATION

- A. Examine supporting members and substrate for layout, alignment and soundness.
- B. Verify that surfaces are free from debris and unnecessary protrusions.

### 3.02 INSTALLATION

#### A. Counterflashing

1. Saw-cut mortar joints to form new reglet 1" minimum uniform depth at elevation of a minimum 10" above the surface of the roof membrane, as shown on the Drawings. New reglet joint shall not interfere with the location or performance of any through wall flashing.
2. Secure spring locked reglet receivers in clean and sound saw cuts at mortar joint.
3. The reglet receiver shall be notched and lapped at all corners and joints.
4. Secure flashings to reglet receivers using specified type fasteners at 18" o.c. maximum.
5. Fit flashing tight in place. Make corners square, surfaces true and straight in planes, and lines accurate to profiles.
6. The counterflashing shall be notched and lapped at inside corners and joints and seamed at outside corners.
7. Maintain lines of constant elevation around entire perimeter unless noted otherwise on the Drawings.
8. Apply continuous bead of sealant to masonry/metal intersection at top of reglet. Tool to smooth finish.
9. Where existing structural expansion joint intersects sheet metal work, provide "slip joint" in sheet metal work to accommodate movement of the structure.

#### B. Coping

1. Install loose laid EPDM cap flashing over parapet as shown on the Drawings and bond at all laps and seams.
2. Install continuous cleat at location(s) as shown on the Drawings.
3. Coping section lengths shall be contained to 10' lengths or less. Secure each length at 2' centers through oversized slotted holes on the roof side of the section.
4. Maintain lines of constant elevation around entire perimeter.
5. Where existing structural expansion joint intersects sheet metal work provide "slip joint" in sheet metal work to accommodate movement of the structure.

C. Scuppers

1. Lock seams and end joints. Fit flashing tight in place. Make corners square, surfaces true and straight in planes, and lines accurate to profiles. Hem all exposed edges.
2. Solder seams at all vertical and horizontal surfaces.
3. Insert into joints to form tight fit. Secure in place with specified type fasteners.
4. Seal joints around scupper edge with continuous 5/8" bead of sealant, then tool.

D. Sheet Metal Expansion Joint Cover Assembly

1. Where existing structural expansion joint intersects sheet metal work provide "slip joint" in sheet metal work to accommodate movement of the structure.

--- END OF SECTION ---

## SECTION 07900

### SEALANTS

#### **PART 1 -- GENERAL**

##### 1.01 CONDITIONS OF THE CONTRACT

- A. The Conditions of the Contract (General, Supplementary and Other Conditions) and the requirements of Division 1 are hereby made a part of this Section. Applicable provisions of Division 1 shall govern Work under this Section.

##### 1.02 WORK INCLUDED

- A. This Section includes all labor, materials and equipment necessary to perform the following Work:
  - 1. Removal of all existing caulking/sealant to be replaced.
  - 2. Preparation of all surfaces to receive new sealant work.
  - 3. Application of the joint waterproofing sealant.
  - 4. Clean up.

##### 1.03 RELATED SECTIONS

- A. Section 02070 - Demolition.
- B. Section 06010 – General Carpentry.
- C. Section 07201 - Insulation.
- D. Section 07531 – Elastomeric Sheet Roofing-Fully Adhered
- E. Section 07620 - Sheet Metal Flashing and Trim

##### 1.04 QUALITY ASSURANCE

- A. The Manufacturer of the sealant system shall have a minimum of five (5) years experience in the manufacture of waterproof coatings and sealants.

##### 1.05 SUBMITTALS

- A. Manufacturer's Literature: Submit two (2) complete sets of Manufacturer's literature and technical data for the sealant system.
- B. Contractor's Certificate: Submit copies of "Licensed Applicator's Certificate" issued by the Manufacturer.
- C. A total of three (3) copies of each submittal are required, unless noted otherwise.

##### 1.06 PRODUCT DELIVERY, HANDLING AND STORAGE



A. Delivery and Storage of Materials

1. Deliver all materials in their original unopened containers with all markings intact.
2. All materials must be stored in a dry place or otherwise protected from water or extreme humidity.
3. Stack material on pallets at least 4" above the ground and cover with a breathable covering, such as canvas.
4. Store sealants in the manner and temperature range recommended by the Manufacturer.

B. Handling Materials

1. Do not store or transport materials on the roof in a manner that may exceed the live load capacity of the deck system or the structure. The Engineer, during routine inspections, may make recommendations as to loading.
2. Do not transport materials over or store materials on a finished section without prior approval of Engineer.

#### 1.07 ENVIRONMENTAL REQUIREMENTS

- A. The Contractor shall follow the sealant Manufacturer's recommendations with regard to surface preparation and to the various moisture and temperature limitations of the materials.
- B. Install the sealant material under conditions where rain is not anticipated within eight hours of application and substrate surface temperatures are above 40°F and below 110°F.

#### 1.08 GUARANTEES, WARRANTIES, CERTIFICATES

- A. The sealant Manufacturer and the Contractor shall warrant the performance of the coating system for a period of five (5) years starting from the date of acceptance by the Engineer. Such warranty shall include material as well as labor for application. Damage and/or failure due to acts of God and vandalism, may be excluded from such warranty.

### **PART 2 -- PRODUCTS**

The Contractor is responsible for furnishing the following materials in the amount required for completion of the entire Project specified herein.

#### 2.01 ACCEPTABLE MANUFACTURERS

- A. Components of the materials as specified herein shall be products of a single approved Manufacturer or shall be approved by the Manufacturer as compatible with components produced by him and that such components shall be permissible for use under the terms of the warranty.
- B. Provide products by Manufacturers specified herein which meet or exceed standards as set forth in

this Section. No material specified or approved shall contain asbestos.

## 2.02 MATERIALS

- A. Sealant: A hybrid multi-component chemically curing polyurethane joint sealant meeting the requirements of ASTM C920 Type M, Grade P, Class 25 Standards. Sealant material shall be polyurethane elastomer based, meeting or exceeding minimum physical properties as listed in Section 2.03, and capable of producing a seamless waterproof joint seal. Color shall be chosen to most closely match that of the adjacent concrete/masonry. **OR** non-staining and no-tack, soft type with high elongation properties and shall be so designated on the label by the Manufacturer such as “Sikaflex 1a” by SIKA Corp., “Sikaflex 2c NS/SL” by SIKA Corp., “Sonolastic NP1” by Sonneborn Building Products, or “Dimonic” by Tremco, Inc. Follow all Manufacturers’ previously submitted recommendations for type required at joints. Use non-sag at all joints.
- B. Joint Cleaning Compound: As recommended by the sealant Manufacturer for the joint surfaces to be cleaned.
- C. Joint Primer/Sealer: As recommended by the sealant Manufacturer for the joint surface to be primed or sealed.
- D. Bond Breaker Tape: Polyethylene tape or other plastic tape as recommended by the sealant Manufacturer to be applied to sealant-contact surfaces where bond to the substrate or joint filler must be avoided for proper performance of sealant. Provide self-adhesive tape where applicable.
- E. Sealant Backer Rod: Compressible rod stock polyethylene foam, polyethylene jacketed and polyurethane foam or other flexible, permanent, durable non-absorptive material as recommended for the compatibility with sealant by the sealant Manufacturer; which will control the joint depth for sealant placement, break bond of sealant at bottom of joint, form optimum shape of sealant bead on back side, and provide a highly compressible backer to minimize the possibility of sealant extrusion when the joint is compressed. Backer rod shall be at least 1/2” larger than the width of the joint.
- F. Pitch Pan Sealant: Two-part, self-leveling, Type 1, LP liquid polysulfide polymer sealant such as “LP Polysulfide Base Sealant” by Morton Thiokol, Inc. or approved equal.
- G. Pitch Pan Grout: Non-shrink epoxy grout conforming to ASTM C827 such as “Five Star Epoxy Grout” by U. S. Grout Corporation or approved equal.

## 2.03 TYPICAL PERFORMANCE CHARACTERISTICS

- A. T-S-00227E and 19-GP-24 test method:

Adhesion-In-Peel	Mortar 6.3 kg (14 lbs) Anodized aluminum 8.2 kg (18 lbs) Granite 7.3 kg (16 lbs) Minimum requirement 2.26 kg (5 lbs)
Durability (Bond and Cohesion)	Passed (on mortar, granite and anodized aluminum at ± 25% movement)
Sagging	None up to 50°C (122°F)

Hardness	25 (Shore A) after 7 days at 24°C (75°F), plus 21 days at 70°C (158°F)
Percent Solids	96% after 7 days at 24°C (75°F), plus 21 days at 70°C (158°F)
Pot Life	Up to 7 hours at 24°C (75°F)
Tack-Free Time	Less than 72 hours at 24°C (75°F)
Low Temperature Flexibility	-54°C (-65°F)
Staining	None

**B. Other Test Methods**

Hardness (ASTM D2240)	Average 35 (Shore A) after 5 years
Extension and Compression and Cycle TRC-ST/450	1/2" X 1/2" (12 mm X 12 mm) at 24°C (75°F) will withstand 100 cycles of 40% extension and 25% compression
Ultra-Violet Resistance TRC-ST/448	No adverse effects after 5 weeks' exposure to 14-25 E-Viton of UV energy at 70°C (158°F)
Accelerated Aging ASTM E42, Method E	No adhesive or cohesive failure, nor significant changes at 8,000 hours

**PART 3 -- EXECUTION**

**3.01 EXAMINATION**

- A. The Contractor shall have the sole responsibility for the accuracy of all measurements and for the estimate of material quantities required and necessary to satisfy the requirements of these Specifications.

**3.02 SEQUENCING/SCHEDULING**

- A. Remove only as much Work as can be restored to a weather tight condition each day or before showers commence.
- B. All Work shall be completed each day on the section being worked on.
- C. The Contractor shall not proceed with the Work until all unsatisfactory conditions detrimental to the proper and timely completion of the Work have been corrected.

### 3.03 SUBSTRATE PREPARATION

- A. Remove all debris from working surfaces. Remove all loose materials including spalling concrete and old epoxy patches.
- B. Thoroughly clean all surface areas involved to remove dirt, oils, grease, heavy laitance, for release agent, curing compound, and other contaminants, which would interfere with the application and performance of the sealant, in accordance with the Manufacturer's recommendations.
- C. Remove all foreign projections in the joint by grinding or other suitable methods.

### 3.04 SEALANT APPLICATION

- A. All material shall be applied in strict accordance with the Manufacturer's recommendations.
- B. All surfaces to receive the sealant system shall be air-dried a minimum of 24 hours immediately prior to performing Work.
- C. Where Manufacturer's specifications are more stringent or require more material than specified herein, follow the Manufacturer's specifications.
- E. Joint Backing
  - 1. Joint backing shall be used to control the depth of joint to the recommended dimension.
  - 2. Select a size, to allow for 25% minimum compression of the backing when inserted into the joint.
  - 3. Where depth of joint will not permit use of joint backing, a bond-breaker tape must be installed to prevent three-sided adhesion.
- F. Sealant
  - 1. Mix according to Manufacturer's detailed instructions.
  - 2. Minimum mixing time: 6 minutes.
  - 3. Apply with conventional sealant equipment, filling joint completely.
- G. Tooling
  - 1. Immediately after application, tooling shall be employed to insure firm, full contact with the inner faces of the joint.
  - 2. Dry tooling is preferred. Tooling agents can be used.
- H. Pitch Pans

1. Fill pitch pans with non-shrink grout to a maximum depth of 3/4" below top of pan.
2. Install pourable, self-leveling sealant flush with top of pitch pan.

I. Cleaning

1. Remove immediately all excess sealant adjacent to the joint with "Xylol" or "Toluol" as work progresses.
2. Avoid staining of adjacent areas.
3. At the conclusion of the sealant Work, remove all tools, scaffolding, equipment, construction materials and construction debris from the site.

--- END OF SECTION ---

SECTION 26 05 00

GENERAL ELECTRICAL REQUIREMENTS

PART 1 - GENERAL

1.01 SCOPE

- A. Conditions of the Contract and portions of Division One of this Project Manual apply to this Section as though repeated herein.

1.02 GENERAL PROVISIONS

- A. In general, the work includes: Electrical work and the kindred materials and operations as indicated on the drawings and as specified in the following articles of Section 26 05 00, 26 05 11, 26 31 10, 26 31 11, and 26 31 12.
- B. Job Information: Obtain at building including:
  - 1. Conditions affecting this Section of the Work.
  - 2. Accessibility
  - 3. Storage space.

1.03 GENERAL REQUIREMENTS

- A. This Section of the Specifications applies to all electrical work. Sections 01 00 00 and 01 91 00 form a part of these specifications and the Contractor shall consult them in detail. Electrical work indicated in other Sections of the Specifications to be done by the Electrical Contractor shall be included in the Work of this Section.

1.04 DEFINITIONS

- A. Certain terms used herein; on the drawings; and in the contract documents, shall be defined as follows:
- B. Provide: Furnish and install complete and ready for service.
- C. Exposed: Exposed to view in any room, hallway, passageway, or outside.
- D. Approval: The approval of the Engineer in writing or by signed rubber stamp applied to drawings, illustrations, etc.

1.05 INTENT OF DRAWINGS AND SPECIFICATIONS

- A. These specifications and attendant drawings are intended to cover a complete installation of systems. The omission of expressed reference to any item of labor or material necessary for the proper execution of the work in accordance with present practice of the trade shall not relieve the Contractor from providing such additional labor and materials.

1.06 DRAWINGS

- A. The Electrical drawings do not attempt to show the complete details of building construction which affect the electrical installation. The Contractor shall refer to the architectural, civil, structural and mechanical drawings for additional details which affect the proper installation of this work. The Contractor is cautioned that diagrams showing electrical connections and/or circuiting are diagrammatic only and must not be used for obtaining lineal runs of wire to conduit. Wiring diagrams do not necessarily show the exact physical arrangement of the equipment.

1 1.07 MATERIAL AND EQUIPMENT

2 A. All material and equipment shall be new and of the quality used for the purpose in good commercial  
3 practice, and shall be standard product of reputable manufacturers. Each major component of  
4 equipment shall have the manufacturer's name, catalog number, and capacity or rating on a nameplate,  
5 securely affixed on the equipment in a conspicuous place.

6 1.08 SUBSTITUTION AND APPROVAL OF MATERIAL

7 A. See Section 01 00 00.

8 B. Such requests shall be accompanied by three copies of all necessary illustrations, cuts, drawings and  
9 descriptions of material proposed for substitution and shall fully describe all points in which it differs  
10 from the articles specified. Two copies will be retained by the Engineer and one copy returned to the  
11 Contractor with approval or revisions indicated thereon.

12 1.09 DAMAGE TO OTHER WORK

13 A. The Electrical Contractor will be held rigidly responsible for all damages to the work of his own or  
14 any other trade resulting from the execution of his work. It shall be the Contractor's responsibility to  
15 adequately protect his work at all times. All damages resulting from his operations shall be repaired  
16 or the damaged portions replaced by the party originally performing the work, (to the entire  
17 satisfaction of the Engineer), and all cost thereof shall be borne by the Contractor responsible for the  
18 damage.

19 1.10 COOPERATION WITH OTHER TRADES

20 A. This Contractor shall completely cooperate with all other trades in the matter of planning and  
21 executing of the work. Every reasonable effort shall be made to prevent conflict and interferences as  
22 to space requirements, dimensions, locations, openings, sleeving or other matters which tend to delay  
23 or obstruct the work of any trade.

24 1.11 NEGLIGENCE

25 A. Should the Contractor fail to provide materials, templates, etc., or other necessary information causing  
26 delay or expense to another party, he shall pay the actual amount of the damages to the party who  
27 sustained the loss.

28 1.12 FIELD CHANGES

29 A. Should any change in drawings or specifications be required to comply with local regulations and/or  
30 field conditions, the Contractor shall refer same to Engineer for approval before any work which  
31 deviates from the original requirements of the drawings and specifications is started. In the event of  
32 disagreements as to the necessity of such changes, the decision of the Engineer shall be final.

33 1.13 CUTTING AND PATCHING IN NEW CONSTRUCTION

34 A. As necessary and with approval to permit the installation of conduit or any part of the work under this  
35 branch. Any cost caused by defective or ill-timed work shall be by the party responsible therefor.  
36 Patching of holes, openings, etc. resulting from the work of this branch shall be furnished by this  
37 contractor.

38 B. See Section 01 00 00 for additional requirements.

39 1.14 COMPLETION DATES

40 A. This Contractor shall be in a position to meet all completion dates established by the Engineer and  
41 shall furnish all labor of all classes required to meet such schedules and completion dates.  
42

1 1.15 STANDARDS, CODES AND PERMITS

- 2 A. All work shall be installed in accordance with National, State and Local electrical codes, laws,  
3 ordinances and regulations. Comply with all applicable OSHA regulations.
- 4 B. All materials shall have a U.L. label where a U.L. standards and/or test exists.
- 5 C. Prepare and submit to all authorities having jurisdiction, for their approval, all applications and  
6 working drawings required by them.
- 7 D. Secure and pay for all permits and licenses required.

8 1.16 CLEAN-UP

- 9 A. This Contractor shall at all times keep the premises free from excessive accumulation of waste  
10 material or rubbish resulting from his work, including tools, scaffolding and surplus materials, and he  
11 shall leave his work broom clean or its equivalent.
- 12 B. In case of dispute, Engineer may order the removal of such rubbish and charge the cost to the  
13 responsible contractor as determined by the Engineer. At the time of final clean-up all fixtures and  
14 equipment shall be thoroughly cleaned and left in proper condition for their intended use.

15 1.17 ~~Engineer~~EngineerSHOP DRAWINGS

- 16 A. Submit to Engineer for review, copies of manufacturer's shop drawings and/or equipment brochure  
17 depicting:
- 18 1. Lighting Fixtures
- 19 2. Photovoltaic System
- 20 3. Other materials at the request of the Engineer
- 21 B. Shop drawings shall bear the Contractor's stamp indicating approval.
- 22 C. Any equipment fabrication prior to shop drawing review shall be at the Contractor's risk.

23 1.18 WORKMANSHIP

- 24 A. The installation of all work shall be made so that its several component parts will function as a  
25 workable system complete with all accessories necessary for its operation, and shall be left with all  
26 equipment properly adjusted and in working order. The work shall be executed in conformity with  
27 the best accepted standard practice of the trade so as to contribute to efficiency and appearance. It  
28 shall also be executed so that the installation will conform and adjust itself to the building structure,  
29 its equipment and its usage.

30 1.19 DRAWINGS OF OTHER TRADES

- 31 A. The Contractor shall consult the drawings of the work for the various other trades; field layouts of the  
32 parties performing the work of the other trades; their shop drawings, and he shall be governed  
33 accordingly in laying out his work.
- 34 B. Specifically examine shop drawings to confirm voltage, current characteristics, and other wiring  
35 requirements for utilization equipment. Bring any discrepancies to the attention of the A/E.

36 1.20 FIELD MEASUREMENTS

- 37 A. The Contractor shall take all field measurements necessary for his work and shall assume the full  
38 responsibility for their accuracy.
- 39



1 1.20 STRUCTURAL INTERFERENCES

2 A. Should any structural interferences prevent the installation of the outlets, running of conduits, etc., at  
3 points shown on drawings, the necessary minor deviation therefrom, as determined by the Engineer,  
4 may be permitted. Minor changes in the position of the outlets or equipment if decided upon before  
5 any work has been done by the Contractor shall be made without additional charge.

6 1.21 EXAMINATION OF PLANS, SPECIFICATIONS AND SITE

7 A. Before submitting a bid, the Contractor shall visit the site and familiarize himself with all features of  
8 the building and site which may affect the execution of his work. No extra payment will be allowed  
9 for the failure to obtain this information. If in the opinion of the Contractor there are omissions or  
10 errors in the plans or specifications, the Contractor shall clarify these points with the Engineer before  
11 submitting his bid. In lieu of written clarification by addendum, resolve all conflicts in favor of the  
12 greater quantity or better quality.

13 1.22 GUARANTEE

14 A. The Contractor shall unconditionally guarantee his work and all components thereof, excluding  
15 lamps, for a period of one year from the date of his final payment. He shall remedy any defects in  
16 workmanship and repair or replace any faulty equipment which shall appear within the guarantee  
17 period to the entire satisfaction of the Engineer at no additional charge.

18 1.23 TEMPORARY WIRING AND SERVICE

19 A. EngineerNone required.

20 1.24 ELECTRICAL SERVICE

21 A. The electrical service is existing.

22 1.25 BRANCH CIRCUIT WIRING

23 A. See plans for general arrangement of circuits, conduit runs, and ratings of branch circuits and special  
24 circuits.

25 B. Provide everything necessary to comply with the general scheme shown, including all types of  
26 control.

27 C. Circuit numbers as shown on plans are for contractor to plan his wiring and for estimating purposes.  
28 These numbers are not necessarily consecutive numbers of the panelboard breakers. Balanced load on  
29 bus is to be the determining factor in arrangement of circuits. Balance loading to within 7 1/2%.

30 D. Minimum size of lighting system branch circuit conductors to be #12 AWG.

31 E. Conductors terminating at wired outlets shall extend at least eight (8) inches beyond outlet box  
32 conduit fitting.

33 F. 120 volt circuit home runs greater than 50 feet in length shall have #10 AWG minimum size between  
34 panel and first receptacle or fixture outlet.

35 G. The use of single-phase, multi-wire branch circuits with a common neutral is not permitted. All  
36 branch circuits shall be furnished and installed with an individual accompanying neutral, sized the  
37 same as the phase conductors.

38 1.26 MOTOR WIRING

39 A. Unless otherwise indicated on the drawings or elsewhere in these specifications, all motors shall be  
40 furnished by others.

41 B. Motors shall be set in place by others and the associated motor starters and controllers shall be turned  
42 over to this Contractor for erection and line voltage power wiring.

43 C. Any contractor supplying starters and controllers that are not part of this contract shall index same and

- 1 provide this Contractor with instructions as to proper location in sufficient time to permit the  
2 installation of a concealed raceway system.
- 3 D. Where this Contractor is required to provide control wiring, the Contractor supplying the controllers  
4 shall provide all necessary and required wiring diagrams for proper installation.
- 5 E. Low voltage (less than 115 volts) control wiring shall be by others, unless noted elsewhere in the  
6 specifications except that this Contractor shall extend circuit to associated transformers, wire and  
7 connect to same.
- 8 F. This Contractor shall examine the plans and specifications of other sections and shall include in his  
9 bid all control wiring, as referenced to be performed by Section 26 05 00.
- 10 G. Required disconnect switches furnished by other sections shall be installed by Section 26 05 00.  
11 Furthermore, this Contractor shall provide all disconnect switches required by code that are not  
12 furnished by other sections.

13 1.27 SPECIAL OUTLETS

- 14 A. General: Furnish and install outlets, wiring and receptacles accordingly, at locations required by  
15 equipment serviced or otherwise as directed. Extend wiring to outlets on equipment and make final  
16 connection.

17 1.28 IDENTIFICATION

- 18 A. General:
- 19 1. Materials and equipment installed under this Section shall be clearly identified as listed below.
  - 20 2. Locate identification conspicuously.
  - 21 3. Terminology to be approved by Engineer.
  - 22 4. See plans for any additional items to be identified.
  - 23 5. Loads such as motors shall be described by function rather than by the system of arbitrary  
24 number as shown on electrical plans.
  - 25 6. Use abbreviations sparingly.
- 26 B. Laminated Bakelite Plates: Engraved plastic nameplate shall be securely screwed or riveted to the  
27 following equipment. Size 1" x 4" with 3/8" high letters; unless space available dictates differently.
- 28 1. Each panelboard, contactor, time switch, starter or disconnect switch. Locate on inside cover  
29 of panels.
  - 30 2. Each feeder at all accessible locations.
  - 31 3. Each end of empty conduit runs to indicate the intended use of the conduit and the location of  
32 opposite end. Use room numbers that are permanently assigned.
- 33 C. Typewritten Directory: Each panelboard both new and existing shall be provided with a typewritten  
34 directory attached to the inside of panel door and covered with clear plastic indicating load served and  
35 rooms served by each protective device in the respective panel. Spares and spaces shall be clearly  
36 identified.
- 37
- 38 D. Switch Station:
- 39 1. All key switches shall be engraved indicating controlled item.
  - 40 2. All remote switches shall be engraved indicating controlled item.
- 41 E. Conductor Identification:
- 42 1. Identify each conductor at each wiring device, connector or splice point with permanently  
43 attached wrap-around adhesive markers as manufactured by Brady Co. or 3M.
  - 44 2. This identification shall include branch circuit number, control circuit, or any other appropriate  
45 number or lettering that will expedite future tracing and trouble shooting.

1 1.29 LOCATIONS OF OUTLETS AND WIRING DEVICES

2 A. Outlets:

- 3 1. Locations of outlets and electrical equipment on the drawings are approximate only. Unless  
4 otherwise indicated on the drawings or established in the specifications, the exact locations of  
5 electrical outlets shall be established in the field by directive from the Engineer. Generally,  
6 outlets shall be located as required for proper installation of equipment served and otherwise  
7 locations shall be established by construction or code requirements and such as to be  
8 coordinated with equipment of other trades.
- 9 2. This Section shall consult with the Engineer and refer to all details, sections, elevations and  
10 equipment plans and the plans of other trades for exact location.
- 11 3. The Engineer reserves the right to make reasonable changes in the location of outlets,  
12 apparatus or equipment up to the time of roughing in. Such changes as directed shall be made  
13 by the Contractor without additional compensation.
- 14 4. Dimensions taken by scale shall not be used to establish rough-in locations.

15 B. Wiring Devices:

- 16 1. The approximate location of wiring devices are indicated on the drawings; the specific location  
17 shall be determined in accordance with "Location of Outlets" of these specifications and as  
18 follows.
- 19 2. This Section is referred to equipment plans, equipment shop drawings, elevation drawings and  
20 other detail or dimensional drawings, and he shall consult with the Engineer before installation  
21 of proceeding with any work dependent upon this information.
- 22 3. Generally, wiring devices shall be located as follows:
  - 23 a. Wall receptacles shall generally be centered 15" above the finished floor and 6" above  
24 surface of built-in counters and tables where same abuts wall and 4" above  
25 backsplashes if counters are so equipped.
  - 26 b. Special purpose receptacles shall be located as required by equipment served.
  - 27 c. Switches shall be centered 48" above finished floor on latch side of door opening with  
28 edge of plate not more than 12" from door frame, except as noted on the drawings.
  - 29 d. In hazardous areas, the location of wiring devices shall be established by Code  
30 requirements which shall take precedence over conflicting information on the drawings  
31 or included herein.

32 1.30 TELEPHONE SYSTEM

- 33 A. EngineerNo work required.

34 1.31 SEALING AND FIREPROOFING

- 35 A. Sealing and fireproofing of openings between conduit, cable tray, wireway, trough, cablebus, busduct,  
36 etc. and fire rated surfaces shall be the responsibility of the contractor whose work penetrates the  
37 opening.  
38 Sealing and fireproofing shall use materials and methods complying with ASTM E814 requirements  
39 requirements appropriate to the rating of the material penetrated.
- 40 C. Materials by Dow-Corning, 3M, Specified Technologies, Inc., and Chase-Foam are acceptable if in  
41 accordance with (B) above.
- 42 D. Submit manufacturer's penetration details to authority having jurisdiction. Details shall confirm  
43 method's compliance with ASTM E814.
- 44 E. Include copies of penetration details in Project Operation and Maintenance Manuals.

45 1.32 ALTERNATE BIDS

- 46 A. See Section 01 00 00 for descriptions of alternates required.



SECTION 26 05 11

BASIC MATERIALS AND METHODS

PART 1 - GENERAL

1.01 SCOPE

- A. Conditions of the Contract and portions of Division One of this Project Manual apply to this Section as though repeated herein.

1.02 REFERENCES

- A. National Electrical Manufacturer's Association (NEMA).
- B. Underwriters Laboratories, Inc. (UL).
- C. American Society for Testing and Materials (ASTM).
- D. National Fire Protection Association (NFPA).

1.03 SUBMITTALS

- A. Product Data
  - 1. Submit for disconnects, motor starters, panelboards, circuit breakers, overcurrent protective devices, transformers, and mini-power centers.
  - 2. Product data sheets with printed installation instructions.
- B. Shop Drawings:
  - 1. Submit for motor starters.
  - 2. Show enclosure dimensions, nameplate nomenclature, electrical ratings, and thermal unit schedule.
  - 3. Wiring diagrams and schematics.
- C. Approval of equipment supplied in this section is contingent upon Contractor verification of available fault current from electric utility.
  - 1. Notify ENGINEER if available fault current is higher than specified equipment.
- D. Submit in accordance with Division 1.
- E. Operation and Maintenance (O&M) Data:
  - 1. Maintenance data for materials and products for inclusion in Operating and Maintenance Manuals.
- F. Test Results:
  - 1. Report of field tests and observations certified by Contractor.

1.04 QUALITY ASSURANCE

- A. Items provided under this section shall be listed and labeled by UL or other Nationally Recognized Testing Laboratory (NRTL).
  - 1. Term "NRTL" shall be as defined in OSHA Regulation 1910.7.
  - 2. Terms "listed" and "labeled" shall be as defined in National Electrical Code, Article 100.
- B. Regulatory Requirements:
  - 1. National Electrical Code: Components and installation shall comply with NFPA 70.
  - 2. Local codes and ordinances.

1 PART 2 - PRODUCTS

2 2.01 ELECTRICAL METALLIC TUBING (EMT)  
3 INTERMEDIATE METALLIC CONDUIT (IMC)  
4 GALVANIZED RIGID STEEL CONDUITS (GRS)

5 A. Manufacturers:

- 6 1. Allied Steel
- 7 2. Omega
- 8 3. Wheatland
- 9 4. Columbia

10 B. Manufacturer's standard lengths and size.

11 C. Protected inside and out by hot-dipped galvanized or electrogalvanized coating.

12 D. Minimum size: ½ inch.

13 E. Do not use aluminum conduit.

14 2.02 PLASTIC CONDUIT (PVC)

15 A. Manufacturers:

- 16 1. Carlon.
- 17 2. Genova.
- 18 3. Certainteed.

19 B. Standard lengths and sizes.

20 C. Schedule 40 or 80, heavy wall rigid plastic (PVC) conduit manufactured to NEMA TC2 standards,  
21 UL listed, and as required by NEC.

22 D. Rated for 90 degree C cable.

23 E. Minimum size: 1" inches.

24 2.03 PVC COATED GALVANIZED RIGID STEEL CONDUIT (PVC-GRS)

25 A. Manufacturers:

- 26 1. Perma-Coat Plastics, Inc.
- 27 2. Robroy Industries

28 B. NEMA RN1.

29 C. Galvanized rigid steel conduit with PVC coating.

30 D. Full weight 40 mil thick PVC coating, bonding to galvanized metal shall be stronger than plastic  
31 tensile strength.

32 2.04 FLEXIBLE CONDUIT

33 A. Manufacturers:

- 34 1. Triangle PWC, Inc.
- 35 2. Anaconda
- 36 3. Flexsteel
- 37 4. American Flexible Conduit

38 B. Galvanized flexible steel.

39 C. Standard conduit sizes.

- 1 D. Minimum Size: 1/2 inch.
- 2 2.05 LIQUIDTIGHT FLEXIBLE CONDUIT
- 3 A. Manufacturers:
- 4 1. O-Z/Gedney Company
- 5 2. American Flexible Conduit
- 6 3. Flex-Guard, Inc.
- 7 4. Liquatite
- 8 5. Anaconda
- 9 B. Galvanized flexible steel.
- 10 C. Standard conduit sizes.
- 11 D. Minimum Size: 1/2 inch.
- 12 E. Heavy wall PVC jacket.
- 13 2.06 FITTINGS
- 14 A. Manufacturers:
- 15 1. Appleton Electric Company.
- 16 2. Steel City, American Electric.
- 17 3. Oz-Gedney Co.
- 18 B. Steel or malleable iron, zinc galvanized or cadmium plated.
- 19 C. Do not use set screw or indentor type fittings.
- 20 D. Do not use aluminum or die cast fitting.
- 21 E. EMT IMC and GRS Connectors and Couplings:
- 22 1. Threaded.
- 23 2. Gland compression type.
- 24 3. Insulated throat.
- 25 4. Rain and concrete type.
- 26 F. Flexible Conduit Connectors and Couplings:
- 27 1. Threaded.
- 28 2. Insulated throat.
- 29 3. Grounding type.
- 30 4. Gland compression type.
- 31 G. Liquidtight Flexible Conduit Fittings:
- 32 1. Liquidtight.
- 33 2. Insulated throat.
- 34 3. Threaded.
- 35 4. Gland compression type.
- 36 5. Grounding type.
- 37

- 1 H. Expansion Joints:
  - 2 1. Conduit expansion fittings complete with copper bonding jumper, Crouse-Hinds Type XJ.
  - 3 2. Conduit expansion/deflection fittings with copper bonding jumper, Crouse-Hinds Type XD.
- 4 I. Seals:
  - 5 1. Wall entrance, Appleton Type FSK or FSC.
- 6 J. Drain Fittings:
  - 7 1. Automatic Drain Breather:
    - 8 a. Explosionproof.
    - 9 i. Safe for Class I, Groups C and D.
    - 10 b. Capable of passing minimum 25 cc water/minimum and minimum 0.05 cubic foot
    - 11 air/minimum at atmospheric pressure.
  - 12 2. Condensate Drain:
    - 13 a. Conduit outlet body, Type T.
    - 14 b. Threaded, galvanized plug with 3/16 inch drilled holed through plug.
- 15 K. Hazardous Areas:
  - 16 1. Explosionproof.
  - 17 2. Horizontal seal fittings, Crouse-Hinds Type EYS.
  - 18 3. Vertical seal fittings, Crouse-Hinds Type EYD.
  - 19 4. Vertical seal fittings shall have drain plug.

20 2.07 WIRES, CABLES, AND CONNECTORS

- 21 A. Manufacturers:
  - 22 1. Wire and Cable:
    - 23 a. Continental
    - 24 b. Southwire.
    - 25 c. Rome Cable.
    - 26 d. Houston Wire and Cable.
    - 27 e. Beldon.
    - 28 f. Dekoron.
    - 29 g. Royal
    - 30 h. South
    - 31 i. General
  - 32 2. Connectors:
    - 33 a. Burndy.
    - 34 b. Thomas and Betts.
    - 35 c. Blackburn, American Electric.
  - 36 3. Electrical Tape:
    - 37 a. 3M Scotch Brand.
    - 38 b. Plymouth.
    - 39 c. or equal.
- 40 B. Copper wire only.
- 41



- 1 C. 600 v insulation (ASTM standard compounds) and color code conductors for low voltage (secondary  
2 feeders and branch circuits) as required by NEC.
- 3 1. Type THWN-2 Stranded: Single conductor No. 12 AWG minimum for branch circuit and  
4 feeder conductors size No. 8 AWG and smaller.
  - 5 2. Type XHHW-2 Stranded: Single conductor for branch circuits, feeders and service conductors  
6 larger than No. 8 AWG.
  - 7 3. Provide grounding conductor with same insulation as circuit conductors when run with circuit  
8 conductors.
  - 9 4. Type USE Stranded: Single conductor for under-ground direct burial.
  - 10 5. Type THWN-2 Stranded: Single conductor No. 12 AWG minimum for 120 v control wiring  
11 and No. 14 AWG minimum for graphic indication, nonshielded instrumentation and other  
12 control wiring operating at less than 120 v unless otherwise noted on Drawings.
    - 13 a. Provide high density polyethylene jacketed multi-wire cable assemblies in underground  
14 conduit or duct.
  - 15 6. Vinyl insulated, tinned copper, solid, twisted pair, cabled conductors and silver gray vinyl  
16 jacket for telephone inter-communications.
    - 17 a. Up to 4 conductors/cable, 22 AWG solid wire.
    - 18 b. Over 4 conductors/cable, 24 AWG solid wire.
    - 19 c. Provide high density polyethylene jacketed multi-wire cable assemblies in underground  
20 conduit or duct.

- 21 D. Joints, Taps, and Splices:
- 22 1. Joints, Taps, and Splices in Conductors No. 10 AWG and Smaller: UL listed compression  
23 spring-type solderless connectors with plastic cover.
  - 24 2. Joints, Taps, and Splices in Conductors No. 8 AWG and Larger: Solderless two or four-bolt  
25 compression type connectors of type that will not loosen under vibration or normal strains.
  - 26 3. Terminations: Compression-type crimp lugs.

## 27 2.08 BOXES

- 28 A. Manufacturer:
- 29 1. Interior Outlet Boxes:
    - 30 a. Appleton Electric Company.
    - 31 b. Raco.
    - 32 c. Steel City, American Electric.
  - 33 2. Weatherproof Outlet Boxes:
    - 34 a. Appleton Electric Company.
    - 35 b. Crouse-Hinds Company.
    - 36 c. O-Z/Gedney company.
    - 37 d. Perfect-Line, American Electric.
  - 38 3. Junction and Pull Boxes:
    - 39 a. Hoffman Engineering Company.
    - 40 b. Keystone Columbia, Inc.
    - 41 c. Electromate.
- 42 B. Outlet Boxes - Flush Mounted:
- 43 1. Wall Outlets: Square corner, galvanized masonry type with internally mounted ears or 4-  
44 inches square with raised cover having square corners and internally mounted ears.
  - 45 2. Ceiling Lighting Fixture Outlet Boxes: 4-inch square galvanized box with raised cover set  
46 flush with finished surface, complete with 3/8 inch fixture stud.

- 1 C. Outlet Boxes - Surface Mounted:
  - 2 1. General Use: 4-inches square with raised device cover.
  - 3 2. Weatherproof: Cast galvanized with threaded hub.
  - 4 3. Safety outlet enclosure - Tay Mac Co. - Verify outlet configuration.
  - 5 4. Hazardous Locations: Cast galvanized approved for classification of area.
- 6 D. Junction and Pull Boxes:
  - 7 1. Fabricate from code gauge galvanized steel, with covers held in-place by corrosion resistant
  - 8 machine screws.
  - 9 2. Size as required by code for number of conduits and conductors entering and leaving box.
  - 10 3. Provide with welded seams where applicable, and equipment with corrosion resistant nuts,
  - 11 bolts, screws, and washers.
  - 12 4. Finish with rust inhibiting primer.

## 13 2.09 WIRING DEVICES

- 14 A. Manufacturers:
  - 15 1. Arrow-Hart, Inc.
  - 16 2. Hubbell Wiring Device Division.
  - 17 3. Pass and Seymour, Inc.
  - 18 4. Appleton Electric Co.
  - 19 5. Leviton
  - 20 6. Sierra Electric.
  - 21 7. Crouse-hinds Company
  - 22 8. Eagle Electric Co.
  - 23 9. Tay Mac Corp.
- 24 B. Fabricated Devices:
  - 25 1. Factory-fabricated, specification grade wiring devices in type, color, and electrical rating for
  - 26 service indicated. Ivory color or as selected by ENGINEER OR OWNER.
  - 27 2. Wiring devices of one manufacturer.
  - 28 3. See Drawing symbol schedule for identification of device type.
- 29 C. Switches:
  - 30 1. General Use Lighting Switches: 20 amp toggle, equal to Hubbell No. 1221-I series.
  - 31 2. Switches controlling equipment, operation of which is not evident from switch position, shall
  - 32 include flush neon pilot light in conjunction with proper switch. Each switch shall be complete
  - 33 with engraved plate to identify equipment being controlled (white letters on black, 1/8 inch
  - 34 high minimum).
- 35 D. Receptacles:
  - 36 1. General use duplex receptacles: NEMA No. 5-20R, grounding type, 20 amp Hubbell 5362
  - 37 Specification Grade.
  - 38 2. Special purpose receptacles as shown on Drawings and schedules.
  - 39 3. Receptacles supplied from UPS system to have red face.
  - 40 4. GFI receptacles shall be Hubbell HGF8300I.
- 41 E. Wiring Device Plates and Covers:
  - 42 1. Wall plates for wiring devices with ganging and cut-outs as indicated, provided with metal
  - 43 screws for securing plates to devices, screw heads colored to match finish of plate.
  - 44 2. Plates for Flush Mounted Devices: Type No. 430 brushed stainless steel.

- 1           3.     Telephone outlet configuration to match telephone outlet jack or cable.
- 2           4.     Device plates for surface mounted Type FS or FD boxes to be Type FSK galvanized steel.
- 3           5.     Device plates for surface mounted, 4-inch square bossed to be ½ inch raised galvanized steel
- 4           covers.
- 5           6.     Weatherproof outlet enclosure for exterior devices or devices in damp locations to be marked
- 6           galvanized gray cast malleable with gasketed lift cover plate as shown on Drawings. Suitable
- 7           for wet locations while in use. Enclosure must be gasketed. Provide Intermatic WP1010MC,
- 8           WP1010HMC, or WP1030MC with appropriate mounting base(s) and inserts.
- 9           F.     Explosionproof Devices:
- 10           1.     Wiring devices for use in hazardous areas shall be explosionproof approved for Class I,
- 11           Division 1, Group D areas.
- 12           2.     Receptacles: Appleton Cat. No. EFS B175-2023M, Crouse-Hinds Cat. No. ENR 21201 or
- 13           equal NEMA 5-20R.
- 14           3.     Plugs: Match receptacles. Furnish 1 plug for each receptacle installed.
- 15           4.     Switches: Appleton EFS series, Crouse-Hinds EDS series or equal.
- 16   2.10   GROUNDING AND BONDING
- 17           A.     Products: Of types indicated and of sizes and ratings to comply with NEC. Where types, sizes,
- 18           ratings, and quantities indicated are in excess of NEC requirements, more stringent requirements and
- 19           greater size, rating, and quantity indications govern.
- 20           B.     Conductor Materials: Copper.
- 21           C.     Conform to NEC Table 8, except as otherwise indicated, for conductor properties, including
- 22           stranding.
- 23           D.     Equipment Grounding Conductor: Green insulated.
- 24           E.     Grounding Electrode Conductor: Stranded cable.
- 25           F.     Bare Copper Conductors:
- 26           1.     Solid Conductors: ASTM B3.
- 27           2.     Assembly of Stranded Conductors: ASTM B8.
- 28           3.     Tinned Conductors: ASTM B33.
- 29           G.     Ground Bus: Bar annealed copper bars of rectangular cross section.
- 30           H.     Braided Bonding Jumpers: Copper tape, braided No. 30 gage bar copper wire, terminated with copper
- 31           ferules.
- 32           I.     Bonding Strap Conductor/Connectors: Soft copper, 0.05 inches thick and 2 inches wide, except as
- 33           indicated.
- 34           J.     Connector Products
- 35           1.     General: Listed and labeled as grounding connectors for materials used.
- 36           2.     Pressure Connectors: High-conductivity-plated units.
- 37           3.     Bolted Clamps: Heavy-duty units listed for application.
- 38           4.     Exothermic Welded Connections: Provide in kit form and select for specific types, sizes, and
- 39           combinations of conductors and other items to be connected.
- 40           K.     Grounding Electrodes
- 41           1.     Ground Rods: Copper-clad steel with high-strength steel core and electrolytic-grade copper
- 42           outer sheath, molten welded to core.
- 43           a.     Size: ¾ inch by 10 feet unless otherwise indicated.
- 44

1 L. Foundation Grounding – include a minimum of 40 feet of 3/0 conductor embedded in the concrete  
2 foundation.

3 PART 3 - EXECUTION

4 3.01 GENERAL

5 A. Install products in accordance with NEC, manufacturer's instructions, applicable standards, and  
6 recognized industry practices to ensure products serve intended function.

7 3.02 CONDUITS AND CONDUIT FITTINGS

8 A. Complete conduit installation prior to installing cables.

9 B. Install Schedule 40 PVC with green ground when conduit is installed in concrete. Use rigid steel  
10 elbows when emerging from the slab.

11 C. Provide watertight conduit system where installed in wet places, underground or where buried in  
12 masonry or concrete.

13 D. Use Schedule 40 PVC with green ground when conduit is run below slabs on grade or in earth, unless  
14 otherwise noted on Drawings.

15 1. Exterior underground conduit shall be minimum of 1 1/2 inch, buried at depth of not less than 30  
16 inches below grade.

17 2. Provide conduits or ducts terminating below grade with means to prevent entry of dirt or  
18 moisture.

19 E. EMT conduit may be used for conduit sizes up to 2 inches. Use rigid galvanized steel conduit for  
20 sizes 2 1/2 inches and larger.

21 F. Conduit shall be run concealed except exposed surface conduit may be installed where noted on  
22 Drawings or where concealment found to be impractical or impossible, and only with approval of  
23 ENGINEER.

24 G. Continuous from outlet to outlet and from outlets to cabinets, junction or pull boxes.

25 H. Enter and secure to boxes ensuring electrical continuity from point of service to outlets.

26 I. Conduit runs extending through areas of different temperature or atmospheric conditions or partly  
27 indoors and partly outdoors shall be sealed, drained, and installed in manner preventing drainage of  
28 condensed or entrapped moisture into cabinets, motors or equipment enclosures.

29 J. Run conduits within concrete structures parallel to each other and spaced on center of at least three  
30 times conduit trade diameter with minimum 2-inch concrete covering. Conduits over 1 inch may not  
31 be installed in slab without approval of ENGINEER.

32 K. Run exposed conduits parallel to or at right angles with lines of building.

33 L. Route conduit runs above suspended acoustical ceilings not interfering with tile panel removals.

34 M. Secure conduit in-place with not less than 1 malleable corrosion proof alloy strap or hanger per 8 feet  
35 of conduit.

36 1. Do not use perforated strapping.

37 N. Connections to Motors and Equipment Subject to Vibration:

38 1. Flexible steel conduit not over 3 feet long or where exposed in mechanical and utility areas and  
39 not subjected to moisture, dirt, and fumes.

40 2. Liquidtight flexible conduit not over 3 feet long where exposed in finished areas or where  
41 subject to moisture, dirt, fumes, oil, corrosive atmosphere, exposed or concealed, with  
42 connectors to ensure liquidtight, permanently grounded connection. Locate where least subject  
43 to physical abuse.

- 1 O. Use double lock nuts and insulated bushings with threads fully engaged.
- 2 P. Connectors at fixture bodies and boxes shall be rigidly secured with galvanized lock nut and bushing.
- 3 Q. Cap conduits after installation to prevent entry of debris.
- 4 R. Use explosionproof fittings and seals in hazardous areas in accordance with NEC.
- 5 S. Install conduit expansion fittings complete with bonding jumper in following locations.
  - 6 1. Conduit runs crossing structural expansion joint.
  - 7 2. Conduit runs attached to two separate structures.
  - 8 3. Conduit runs where movement perpendicular to axis of conduit may be encountered.
- 9 T. Install 4 feet-0 inch to 6 feet-0 inch flexible steel conduit drops from independent junction box
  - 10 mounted above ceiling and accessible from below ceiling to recessed ceiling mounted equipment.
  - 11 Allow for positioning of equipment to tile increments.
- 12 U. Negotiate beams and changes in ceiling heights with LB conduit fittings on outside corners and ells
  - 13 on inside corners. Arrange bends and offsets in parallel conduits to present neat symmetrical
  - 14 appearance.
- 15 V. In precast areas, run conduits in insulation space or in floor topping without crossing conduits, using
  - 16 3/4 in. maximum conduit size.
- 17 W. Core drill through reinforced concrete with approval of ENGINEER.
- 18 X. Split, crushed or scarred conduit not acceptable.
- 19 Y. Do not route over boiler, incinerator or other high temperature equipment.
- 20 Z. Flexible metal conduit can only be used for final connections to motors, transformers, or to light
  - 21 fixtures above suspended ceilings.
- 22 AA. Type MC cable is not permitted.

23 3.03 WIRE AND CABLE

- 24 A. Run wire and cable in conduit unless otherwise indicated on Drawings.
- 25 B. On branch circuits, use standard colors.
- 26 C. Each tap, joint or splice in conductors No. 8 AWG and larger shall be taped with 2 half-lap layers of
  - 27 vinyl plastic electrical tape and finish wrap of color coding tape, where required by code.
- 28 D. Run ground wire with power circuits; conduit shall not be grounding path.
- 29 E. Color Coding: Conductors for lighting and power wiring as indicated below.
 

30 Phase	208/120v	480/277v
31 A	Black	Brown
32 B	Red	Orange
33 C	Blue	Yellow
34 Neutral	White	Gray
35 Ground	Green	Green

36 3.04 BOXES

- 37 A. Install knockout closures to cap unused knockout holes where blanks have been removed.
- 38 B. Locate boxes to ensure accessibility of electrical wiring.
- 39 C. Secure boxes rigidly to subsurface upon which being mounted or solidly embed boxes in concrete or
  - 40 masonry. Do not support from conduit.
- 41 D. Do not burn holes, use knockout punches or saw.
- 42

- 1 E. Provide outlet box accessories as required for each installation such as mounting brackets, fixture  
2 study, cable clamps, and metal straps for supporting outlet boxes compatible with outlet boxes being  
3 used and meeting requirements of individual wiring situations.
- 4 F. Location of outlets and equipment shown on Drawings is approximate. Verify exact location.
- 5 G. Minor modification in location of outlets and equipment is considered incidental up to distance of 10  
6 feet with no additional compensation, provided notification of modification is given prior to roughing  
7 in of outlet.
- 8 H. Flush outlets shall have edges or plaster flush with finished wall or ceiling surfaces so plates can be  
9 drawn tightly to wall or ceiling surfaces.
- 10 I. Mounting heights:
- 11 1. Shall conform to ADA guidelines.
- 12 2. In general, unless otherwise shown on Drawings:
- 13 a. Switches: 48 inches above floor to top of box.
- 14 b. AC Receptacles and Telephone Outlets: 15 inches above floor to bottom of box or 6  
15 inches above counters, counter backsplashes in finished areas; 48 inches to top of box  
16 above floor in unfinished areas.
- 17 c. Wall Bracket Lighting Fixtures: 8 inches above mirrors or 6 feet-6 inches above floor.
- 18 d. Pushbuttons: 48 inches above floor to top of box.
- 19 e. Motor Starters and Disconnect Switches: 60 inches above floor.
- 20 i. Thermostats: 48 inches above floor.
- 21 f. Bells and Horns: 8 feet-0 inches above floor.
- 22 g. Clocks: 8 ft.-0 inches above floor.
- 23 h. Fire Alarm visual signals 80" above floor.
- 24 i. Emergency Battery Units: 8 ft. - 0 inches above floor or 12" below ceiling.
- 25 J. Do not install boxes back to back or through wall. Offset outlet boxes on opposite sides of wall,  
26 minimum 12 inches.
- 27 K. Where emergency switches occur adjacent to normal light switches, install in separate boxes in  
28 accordance with NEC and device plate color coding separation.
- 29 L. Light Fixture Outlet Boxes:
- 30 1. Securely mount with approved type bar hangers spanning structural members to support  
31 weight of fixture.
- 32 2. Do not support from conduit.
- 33 3. Equip with 3/8-inches fixture stud and tapped fixture ears.

### 34 3.05 WIRING DEVICES

- 35 A. Do not install devices until wiring is complete.
- 36 B. Do not use terminals on wiring devices (hot or neutral) for feed-through connections, looped or  
37 otherwise. Make circuit connections by using wire connectors and pigtails.
- 38 C. Install gasket plates for devices or system components having light emitting features such as switch  
39 with pilot light and dome lights. Where installed on rough textured surfaces, seal with black self-  
40 adhesive polyfoam.
- 41 D. Ground receptacles with insulated green ground wire from device ground screw to bolted outlet box  
42 connection or as shown on Drawings.
- 43 E. Wrap wiring devices with insulating tape.
- 44

- 1 F. Install emergency switches which occur adjacent to normal light switches in separate boxes to
- 2 maintain systems isolation in accordance with NEC.
- 3 3.06 MOTOR AND CIRCUIT DISCONNECTS.
- 4 A. Locate disconnect switches as shown on Drawings and required by NEC.
- 5 B. Provide control circuit interlock as required by NEC.
- 6 3.07 OVERCURRENT PROTECTIVE DEVICES.
- 7 A. Install fuses just prior to energizing equipment.
- 8 B. Locate circuit breakers as shown on Drawings.
- 9 C. Install GFCI receptacles as required by NEC.
- 10 3.08 GROUNDING AND BONDING
- 11 A. Application
- 12 1. Equipment Grounding Conductor Application: Comply with NEC Article 250 for sizes and
- 13 quantities of equipment grounding conductors, except where larger sizes or more conductors
- 14 are indicated.
- 15 a. Install separate insulated equipment grounding conductors with circuit conductors.
- 16 Raceway may be used as equipment ground conductor where feasible in non-hazardous
- 17 areas and permitted by NEC for lighting circuits. Install insulated equipment ground
- 18 conductor in nonmetallic raceways unless designated for telephone or data cables.
- 19 2. Underground Conductors: Bare tinned, stranded copper except otherwise indicated.
- 20 3. Signal and Communications: For telephone, alarm, instrumentation and communication
- 21 systems, provide #4 AWG minimum green insulated copper conductor in raceway from
- 22 grounding electrode system to each terminal cabinet or central equipment location.
- 23 4. Ground separately derived systems required by NEC to be grounded in accordance with NEC
- 24 paragraph 250-26.
- 25 5. Metal Poles Supporting Outdoor Lighting Fixtures: Ground pole to grounding electrode as
- 26 indicated in addition to separate equipment grounding conductor run with supply branch
- 27 circuit.
- 28 6. Connections to Lighting Protection System: Bond grounding conductors or grounding
- 29 conductor conduits to lighting protection down conductors or grounding conductors in
- 30 compliance with NFPA 78.
- 31 B. Installation
- 32 1. General: Ground electrical systems and equipment in accordance with NEC requirements
- 33 except where Drawings or Specifications exceed NEC requirements.
- 34 2. Ground Rods:
- 35 a. Locate minimum of one-rod length from each other and at least same distance from any
- 36 other grounding electrode.
- 37 b. Interconnect ground rods with bare conductors buried at least 24 inches below grade.
- 38 c. Connect bare-cable ground conductors to ground rods by means of exothermic welds
- 39 except as otherwise indicated.
- 40 d. Make connections without damaging copper coating or exposing steel.
- 41 e. Use 3/4-inch by 10-foot ground rods except as otherwise indicated.
- 42 f. Drive rods until tops are 6 inches below finished floor or final grade except as
- 43 otherwise indicated.
- 44

- 1                   3.    Metallic Water Service Pipe:
  - 2                   a.    Provide insulated copper ground conductors, sized as indicated, in conduit from
  - 3                   building main service equipment, or ground bus, to main metallic water service
  - 4                   entrances to building.
  - 5                   b.    Connect ground conductors to street side of main metallic water service pipes by means
  - 6                   of ground clamps.
  - 7                   c.    Bond ground conductor conduit to conductor at each end.
- 8                   4.    Braided-Type Bonding Jumpers:
  - 9                   a.    Use elsewhere for flexible bonding and grounding connections.
- 10                  5.    Route grounding conductors along shortest and straightest paths possible without obstructing
- 11                  access or placing conductors where they may be subjected to strain, impact, or damage, except
- 12                  as indicated.
- 13                  C.    Connections
  - 14                  1.    General: Make connections to minimize possibility of galvanic action or electrolysis. Select
  - 15                  connectors, connection hardware, conductors, and connection methods so metals in direct
  - 16                  contact will be galvanically compatible.
    - 17                  a.    Use electroplated or hot-tin-coated materials to assure high conductivity and make
    - 18                  contact points closer in order of galvanic series.
    - 19                  b.    Make connections with clean bare metal at points of contact.
    - 20                  c.    Aluminum to steel connections: stainless steel separators and mechanical clamps.
    - 21                  d.    Aluminum to galvanized steel connections: tin-plated copper jumpers and mechanical
    - 22                  clamps.
    - 23                  e.    Coat and seal connections involving dissimilar metals with inert material such as red
    - 24                  lead paint to prevent future penetration of moisture to contact surfaces.
  - 25                  2.    Exothermic Welded Connections:
    - 26                  a.    Use for connections to structural steel and for underground connections except those at
    - 27                  test wells.
    - 28                  b.    Install at connections to ground rods and plate electrodes.
    - 29                  c.    Comply with manufacturer's written recommendations.
    - 30                  d.    Welds that are puffed up or that show convex surfaces indicating improper cleaning are
    - 31                  not acceptable.
  - 32                  3.    Terminations:
    - 33                  a.    Terminate insulated equipment grounding conductors for feeders and branch circuits
    - 34                  with pressure-type grounding lugs.
    - 35                  b.    Where metallic raceways terminate at metallic housings without mechanical and
    - 36                  electrical connection to housing, terminate each conduit with grounding bushing.
    - 37                  c.    Connect grounding bushings with bare grounding conductor to ground bus in housing.
    - 38                  d.    Bond electrically noncontinuous conduits at both entrances and exist with grounding
    - 39                  bushings and bare grounding conductors.

40   3.09   FIELD QUALITY CONTROL

- 41                  A.    Control Circuits, Branch Circuits, Feeders, Motor Circuits, and transformers:
  - 42                  1.    Megger check to phase-to-phase and phase-to-ground insulation levels.
    - 43                  a.    Do not megger check solid state equipment.
  - 44                  2.    Continuity.
  - 45                  3.    Short circuit.
  - 46                  4.    Operational check.



- 1 B. Wiring Devices:  
2 1. Test receptacles with Hubbell 5200, Woodhead 1750 or equal tester for correct polarity, proper  
3 ground connection, and wiring faults.

4 3.10 ADJUSTMENT AND CLEANING

- 5 A. Motor Starters and Disconnects:  
6 1. Adjust covers and operating mechanisms for free mechanical movement.  
7 2. Tighten wire and cable connections.  
8 3. Verify overcurrent protection thermal unit size with motor nameplate to provide proper  
9 operation and compliance with NEC.  
10 4. Clean interior of enclosures.  
11 5. Touch up scratched or marred surfaces to match original finish.
- 12 B. Circuit Breakers:  
13 1. Adjustable settings shall be set to provide selective coordination, proper operation, and  
14 compliance with NEC.
- 15 C. Restore damaged areas on PVC jacketed rigid conduit with spray type touch-up coating compound or  
16 as directed by manufacturer.
- 17 D. Pull cleaning plug through conduits to clear of dirt, oil, and moisture.

18 END OF SECTION 26 05 11

SECTION 26 31 10  
PHOTOVOLTAIC GENERATING SYSTEM

PART 1 - GENERAL

1.01 SCOPE

- A. Conditions of the Contract and portions of Division One of this Project Manual apply to this Section as though repeated herein.

1.02 SUMMARY

- A. Section Includes: Fully operational, photovoltaic, grid-tie, electric generating system.
- B. Related Sections:
1. Section 26 31 11 – Mounting Structure for Solar Modules.
  2. Section 26 31 12 – Photovoltaic Panels

1.03 DEFINITIONS

- A. Array: A mechanically-integrated assembly of modules and panels, together with support structure and foundation, tracking, thermal control, and other components, if used, to form a DC power-producing unit.
- B. Azimuth angle: For a surface such as a sloped roof, project a line that extends perpendicular from the roof onto a horizontal plane. The angular deviation of this projection from the local meridian (north-south line) constitutes the surface azimuth angle. Due south is zero azimuth, west of south is assigned as positive, and east of south is assigned as negative.
- C. Insolation: Sunlight, direct and/or diffuse (not to be confused with insulation). The integrated intensity of sunlight reaching a given area, usually expressed in watts per square meter per day. This measurement may be used to express the average amount of solar energy falling on different regions of the country. I
- D. Magnetic declination: The difference between true north (the axis around which the earth rotates) and magnetic north (the direction the needle of a compass will point).
- E. Module: A number of solar cells connected together electrically and sealed inside a weatherproof package with a clear face. Sometimes called a "solar panel".
- F. Panel: A designation for a number of PV modules assembled in a single mechanical frame.
- G. Photovoltaic: Pertaining to the direct conversion of light into electricity.
- H. PTC (PVUSA Test Conditions): Test conditions applied to PV modules intended to represent wattage during operation. Irradiance of 1000 W/m<sup>2</sup>, 68 degrees F (20 degrees C) ambient temperature, 1 meter/second wind speed, and an air mass of 1.5.
- I. String: A number of modules or panels interconnected electrically in series to produce the operating voltage required by the load.
- J. STC (Standard Test Conditions): Test conditions applied to PV modules. Irradiance of 1000 W/m<sup>2</sup>, cell temperature of 25 degrees C and an air mass of 1.5.
- K. Tilt Angle: The angle of inclination of a solar panel measured from the horizontal plane.
- L. Utility-Interactive Inverter: An inverter that can function only when electrically connected to the utility grid, and uses the prevailing line-voltage frequency on the utility line as a control parameter to ensure that the photovoltaic array's DC output is converted to AC power and fully synchronized with the utility power.

1 1.04 SYSTEM DESCRIPTION

2 A. Design Requirements:

- 3 1. Contractor is responsible for providing the PV system, including attachment to structural  
4 system and necessary modifications to meet specified requirements and maintain visual design  
5 concepts.
- 6 2. Contract Drawings are diagrammatic and are intended to establish basic dimension of units,  
7 sight lines, and profiles of units.
- 8 3. Provide details for attachment, fastening, penetrations, and electrical connections.
- 9 4. Provide concealed fastening wherever possible.
- 10 5. Provide weather-tight penetrations of building envelope for structural and electrical  
11 connections.
- 12 6. Attachment considerations shall take into account site peculiarities and expansion and  
13 contraction movements so there is no possibility of loosening, weakening, or fracturing  
14 connection between PV system and building envelope components.
- 15 7. Comply with roof system manufacturer's warranty design criteria when penetrating roof  
16 system.
- 17 8. Meet with Madison Gas and Electric interconnection staff to review proposed system prior to  
18 any work, including preparation of shop drawings, to review all aspects of the installation and  
19 clarify all requirements. Call Laura McFadden at 608-252-5654.

20 B. Interface with building systems

- 21 1. PV system AC connection point 277/480V-wye, 3-phase, 4-wire.
- 22 2. Data transmission means RS232 or RS485.

23 C. Financial Incentives, Rebates, and Tax Credit Eligibility Requirements for PV systems:

- 24 1. Identify potential incentives, rebates, and tax incentives.
- 25 2. Provide PV System including design and installation that complies with eligibility  
26 requirements for PV system owner to receive incentives, rebates, and tax credits from sources  
27 such as federal, state, and electric utility services providers.
- 28 3. Complete application for interconnection (PSCW 6028). Assist owner in completing  
29 Interconnection Agreement (PSCW 6030).

30 1.05 SUBMITTALS

31 A. General: Submit in accordance with Section 01 00 00.

32 B. Product Data:

- 33 1. Submit product data for photovoltaic system components.
- 34 2. Include information for factory finishes, hardware, glass treatment, sealants, grounding,  
35 accessories, and other required components.

36 C. Shop Drawings:

- 37 1. Submit shop drawings covering fabrication, installation, and finish of specified systems.
- 38 2. Fully dimensioned plans and elevations with detail coordination keys.
- 39 3. Electrical and structural penetration details of weather-tight building envelope.
- 40 4. Locations and types of exposed fasteners and joints.
- 41 5. Wiring diagrams
- 42 6. Rough-in requirements

43 D. Samples:

- 44 1. None Required.

- 1 E. Submit the following Informational Submittals:
- 2 1. Test Reports: Written results obtained from manufacturer or independent third party
- 3 certification of testing specified as part of System Requirements and Source and Field Quality
- 4 Control articles.
- 5 2. Certifications specified in Quality Assurance article.
- 6 3. Qualification Data:
- 7 a. Contractor's and manufacturer's qualifications verifying minimum 5 years of
- 8 commercial experience.
- 9 b. Include list of 5 completed projects having similar scope of Work identified by name,
- 10 location, date, reference names, and phone numbers.
- 11 4. Manufacturer's Instructions:
- 12 a. Manufacturer's printed installation instructions.
- 13 b. Indicate by transmittal that copies of instructions and recommendations have been
- 14 distributed to installer.
- 15 c. Contractor's Field Reports: Written results and findings of Contractor's field services
- 16 specified as part of Field Quality Control.
- 17 F. Closeout Submittals
- 18 1. Project Record Documents: Submit under provisions of Section 017800.
- 19 a. Record actual locations of grounding systems and penetration of building envelope.
- 20 2. Operation and Maintenance Data: Submit manufacturer's printed, recommended operation
- 21 and maintenance data.
- 22 3. Warranty: Submit specified product warranty in accordance with Section 017800.

23 1.06 QUALITY ASSURANCE

- 24 A. Single Source Responsibility: To ensure quality of appearance and performance, obtain equipment
- 25 for systems from single photovoltaic system installer or from manufacturers approved by photovoltaic
- 26 system installer.
- 27 B. Manufacturer Qualifications: Company specializing in manufacturing Products specified in this
- 28 Section with minimum 3 years documented experience.
- 29 C. Installer Qualifications: Certified in writing by equipment manufacturers as qualified for installation
- 30 of specified systems. Must have NABCEP certification (North American Board of Certified Energy
- 31 Practitioners), 2 years design and installation of commercial experience, and proper licensing.
- 32 Provide contractor's license number from Authority Having Jurisdiction where project is located.
- 33 D. Regulatory Requirements:
- 34 1. Provide system meeting requirements of National Electric Code (NEC), edition adopted by
- 35 local jurisdiction, containing information on photovoltaic systems such as grounding,
- 36 conductor, over-current protection, disconnect, and labeling requirements.
- 37 2. Provide system meeting requirements of federal, state, and local building codes.
- 38 3. Provide system that meets or exceeds Alliant Energy interconnection requirements for self-
- 39 generating equipment.
- 40 4. Provide system components compliant with requirements of IEEE 1547-2003 Standard for
- 41 Interconnecting Distributed Resources with Electric Power Systems.
- 42 5. Provide Photovoltaic modules compliant with requirements of UL-1703 - Standard for Flat
- 43 Plate Photovoltaic Modules and Panels
- 44 E. Certifications: Submit system component manufacturer's certification that products furnished for
- 45 Project meet or exceed specified requirements.
- 46

1 1.07 PRE-INSTALLATION CONFERENCE

- 2 A. Conduct pre-installation conference in accordance with Section 26 31 11.
- 3 B. Review requirements of Contract Documents and submittals.
- 4 C. Review anchor and weather-tight installation requirements.

5 1.08 DELIVERY, STORAGE, AND HANDLING

- 6 A. Comply with requirements of Section 01 00 00.
- 7 B. Protect finished surfaces as necessary to prevent damage.
- 8 C. Do not use adhesive papers or sprayed coatings that become firmly bonded when exposed to sun.
- 9 D. Do not leave coating residue on any surfaces.
- 10 E. Replace damaged units.

11 1.09 PROJECT CONDITIONS

- 12 A. Environmental Requirements:
  - 13 1. Do not install system during rain, snow, or windy conditions.
  - 14 2. Work on a dry roof only.
- 15 B. Existing Conditions: Ensure existing conditions are stable, solid, and ready to accept new
- 16 construction.

17 1.10 WARRANTY

- 18 A. Furnish Standard PV modules and panel components providing manufacturer's limited warranty of
- 19 (10) years product and (25) years service minimum.
- 20 B. Furnish DC to AC inverters covered by manufacturer's warranty for minimum of 5 years.

21 PART 2 - - PRODUCTS

22 2.01 MANUFACTURERS

- 23 A. Basis of Design PV Module Manufacturers:
  - 24 1. See Section 26 31 12.
- 25 B. Basis of Design Inverter Manufacturers:
  - 26 1. Fronius IG <http://www3.fronius.com/solar.electronics/products/froniusig/index.htm>.
  - 27 2. SatCon: [www.satcon.com](http://www.satcon.com).
  - 28 3. SMA America: [www.sma-america.com](http://www.sma-america.com).
  - 29 4. Xantrex

30 2.02 REQUIRED EQUIPMENT

- 31 A. DC to AC Inverter:
  - 32 1. Sized to provide maximum power point tracking for voltage and current range expected from
  - 33 photovoltaic array for temperatures and solar insolation conditions expected for Project
  - 34 conditions.
  - 35 2. Capable of adjusting to "sun splash" from all possible combinations of cloud fringe effects
  - 36 without interruption of electrical production.
  - 37 3. Listed to UL 1741.
  - 38 4. With integral DC disconnect.
  - 39

- 1 B. Mounting System:
- 2 1. See Section 26 31 11.
- 3 C. AC Disconnect Switch:
- 4 1. Coordinate with local electric utility service provider requirements.
- 5 2. Provide switch to disconnect ungrounded AC conductors.
- 6 3. Lockable, gang operated type, clearly indicating open and closed positions.
- 7 4. Easily visually inspected to determine that switch is in open or closed position and clearly
- 8 labeled in compliance with NEC and local electric utility service provider requirements.

9 2.03 ACCESSORIES

- 10 A. Provide Accessories for complete operating system, including:
- 11 1. Data Display.(including software and hardware).
- 12 2. Combiner Boxes
- 13 3. DC Disconnect.

14 PART 3 - EXECUTION

15 3.01 EXAMINATION

- 16 A. Verify items provided by other Sections of work are properly sized and located.
- 17 B. Examine supporting members to ensure surfaces are at proper elevation and are free from dirt or other
- 18 deleterious matter.

19 3.02 INSTALLATION

- 20 A. Locate PV array as shown on Drawings and approved shop drawings.
- 21 B. Install photovoltaic system in accordance with NEC, manufacturer's printed instructions, electric
- 22 utility service provider requirements, and approved shop drawings.
- 23 C. Install PV modules and DC to AC inverters with sufficient clearance to allow for proper ventilation
- 24 and cooling.
- 25 D. Comply with manufacturer's clearance recommendations.
- 26 E. Preferred installation requires operational PV modules in location and manner to ensure maximum
- 27 unobstructed, direct sun exposure.
- 28 F. Provide suitable means to secure attachments to mounting surfaces and structures.
- 29 G. Anchors, fasteners and braces shall be structurally stressed not more than 50% of allowable stress
- 30 when maximum loads are applied.
- 31 H. Allow for expansion and contraction due to thermal changes and structural movement without
- 32 detriment to appearance or performance.
- 33 I. Installer shall verify that site, mounting surface substrate, supports and other site and work conditions
- 34 are adequate and proper for installation.
- 35 J. Optimum Orientation for Roof Installation:
- 36 1. Optimum azimuth orientation: Install PV modules and panels to face within 15 degrees east or
- 37 west of true south, not magnetic south.
- 38 2. Optimum tilt angle orientation: Install PV modules and panels at a tilt angle of 35 degrees..
- 39

- 1 3.03 FIELD QUALITY CONTROL
- 2 A. Site Tests: Comply with requirements of Section 01 91 00.
- 3 B. Participate in Anti-Islanding test with utility.
- 4 3.04 ADJUSTING
- 5 A. Test and adjust operating functions in accordance with manufacturer's instructions to ensure smooth
- 6 operation.
- 7 3.05 CLEANING
- 8 A. Clean surfaces in compliance with manufacturer's recommendations; remove excess mastic, mastic
- 9 smears, foreign materials, and other unsightly marks.
- 10 B. Clean metal surfaces exercising care to avoid damage.
- 11 C. Clean energy generating surfaces of the PV module to ensure no obstructions block sunlight.
- 12 3.06 COMMISSIONING
- 13 A. Provide system commissioning under provisions of Section 01 91 00.
- 14 B. Commissioning:
- 15 1. Prior to commissioning ensure PV system has passed and received final inspection certificate
- 16 from authorities having jurisdiction and local utility.
- 17 2. Provide training to designated Owners representative.
- 18 3. Ensure the installation has been performed in accordance with NEC and other local codes.
- 19 Following NEC articles refer to PV systems:
- 20 a. Article 690, Solar Photovoltaic Systems
- 21 b. Article 230: Service Equipment - Disconnecting Means
- 22 c. Article 240: Overcurrent Protection
- 23 d. Article 250: Grounding
- 24 e. Article 300: Wiring Methods
- 25 f. Article 310: Conductors for General Wiring
- 26 g. Article 705: Interconnected Electric Power Production Sources
- 27 4. Refer to commissioning requirements contained within IEEE 1547.1 Standard Conformance
- 28 Test Procedures for Equipment Interconnecting Distributed Resources with Electric Power
- 29 Systems.
- 30 5. Provide suitable tools and equipment for commissioning.
- 31 6. Utilize System Commissioning Check sheet / Log sheet.
- 32 7. Provide commissioning certificate to Owner.
- 33 3.07 PROTECTION
- 34 A. Protect finished work in accordance with Section 01 00 00.

1 **SYSTEM COMMISSIONING CHECKSHEET / LOG SHEET**  
 2

<b>Date &amp; Time</b>				
<b>Weather</b> (Sunny, Cloudy, Rain, etc.)				
<b>Air Temperature</b> (°F or °C)				
<b>Module Backskin Temperature</b> (°F/ °C)				
<b>Irradiance at plane of array</b> (W/m <sup>2</sup> )				
<b>Source Circuit</b>	<b>DC Open Circuit Voltage</b>	<b>DC Short Circuit Current</b>	<b>Positive to Ground Resistance</b>	<b>Negative to Ground Resistance</b>
	(350-600 Volts) §	(0-8.0 Amps) £	(M-Ohms)	(M-Ohms)
<b>String #1</b>				
<b>String #2</b>				
<b>String #3</b>				
<b>String #4</b>				
<b>String #5</b>				
<b>String #6</b>				
<b>String #7</b>				
<b>String #8</b>				
<b>String #9</b>				
<b>String #10</b>				
<b>String #11</b>				
<b>String #12</b>				
<b>Notes:</b>				

3 § Warning: Make certain the digital voltage meter you are using is rated for 600 volts DC minimum, calibrated  
 4 with certification (traceable), and is in good working order.

5 £ Note: most handheld digital multimeters have the capability to measure a maximum of 10 Amps DC of short  
 6 circuit current. A quality multimeter will have a fuse in line in order to protect itself. However, do not electrically  
 7 short a solar module or panel if you suspect its output to be greater than 10 Amps. DC current clamp meters are  
 8 readily available in the market.

9 **END OF SECTION**



SECTION 26 31 11

MOUNTING SYSTEM FOR SOLAR MODULES

PART 1 - GENERAL

1.01 SECTION INCLUDES

- A. Ballasted Roof Mount Fixed Angle PV Mounting System
- B. Accessories.

1.02 RELATED SECTIONS

- A. Section 26 31 12 – Photovoltaic Panels.
- B. Section 26 31 10 - Photovoltaic Generating System.

1.03 REFERENCES

- A. UL 2703 – Rack Mounting Systems and Clamping devices for Flat-plated Photovoltaic Module and Panels
- B. ASCE 7-05 - Minimum Design Loads for Buildings and Other Structures

1.04 DESIGN / PERFORMANCE REQUIREMENTS

- A. Structural Performance:
  - 1. Design to resist ASCE 7-05 - Minimum Design Loads for Buildings and Other Structures.
  - 2. Design all materials, assembly and attachments to resist snow, wind, and uplift loading at any point without damage or permanent set.
  - 3. Design to be suitable for Occupancy Category II, Risk Category II.

1.05 SUBMITTALS

- A. Submit under provisions of Section 01 00 00.
- B. Product Data: Manufacturer's data sheets on each product to be used, including:
  - 1. Preparation instructions and recommendations.
  - 2. Storage and handling requirements and recommendations.
  - 3. Installation methods.
- C. Shop Drawings: Layout and installation drawings showing all components with dimensioned locations, attachment locations, and ballast requirements per module. Layout shall be such that no shadowing occurs from 9:00 a.m. to 3:00 p.m. on the winter solstice.
- D. Design Data:
  - 1. Structural design calculations, bearing seal and signature of licensed professional engineer.
  - 2. Ballast requirement calculations bearing seal and signature of licensed professional engineer.
- E. Manufacturer's Certificates: Certify products meet or exceed specified requirements.

1 F. Manufacturer's warranties.  
2

3 1.06 QUALITY ASSURANCE

4 A. Manufacturer Qualifications: Manufacturer with a minimum three years documented  
5 experience in producing modular PV mounting systems.

6 B. Installer Qualifications: Installer with a minimum two years documented experience in  
7 installing similar systems.

8 C. Pre-Installation Meeting:

9 1. Convene at job site, at least seven calendar days prior to scheduled beginning of  
10 construction activities of this section, to review requirements of this section.

11 2. Require attendance by representatives of the solar module, roof support installer, the  
12 solar module installer, the roof and roof insulation installers and other entities affected  
13 by construction activities of this section.

14 1.07 DELIVERY, STORAGE, AND HANDLING

15 A. Receive, handle and store materials in conformance with the manufacturers printed  
16 instructions.

17 B. Store products undercover, in manufacturer's unopened packaging until ready for installation.

18 C. Store materials in a dry, weather tight location. Protect materials from exposure to moisture.

19 1.08 SEQUENCING

20 A. Ensure that locating templates and other information required for installation of products of  
21 this section are furnished to affected trades in time to prevent interruption of construction  
22 progress.

23 B. Ensure that products of this section are supplied to affected trades in time to prevent  
24 interruption of construction progress.

25 1.09 WARRANTY

26 A. Manufacturer's Limited Warranty: 25 years.

27 1.20 COORDINATION

28 A. Coordinate Work with module manufacturer and installer to verify collector mounting and  
29 framework modules with material specified in Section 26 31 10 and 26 31 11.

30 B. Coordinate Work with other operations and installation of roofing materials to avoid damage  
31 to installed insulation and membrane materials.

32 PART 2- PRODUCTS

33 2.01 MANUFACTURERS

34 A. Acceptable Manufacturers:

35 1. DCE Solar Eco-Top [www.DCEsolar.com](http://www.DCEsolar.com)

36 2. AET Energy Rayport-B ECO [www.AETenergy.com](http://www.AETenergy.com)

37 3. Panel Claw Polar Bear III [www.panelclaw.com](http://www.panelclaw.com)

38 4. Solar Dock [www.Solardock.com](http://www.Solardock.com)

39 5. Cablofil Delta Strut [www.legrand.us/cablofil](http://www.legrand.us/cablofil)

- 1                   6.Unirac ROOFMOUNT
- 2                   7.Or other equivalent meeting technical specifications.

3   2.02   TECHNICAL SPECIFICATIONS

- 4           A.     System to be ballasted, non-roof penetrating.
- 5           B.     Materials to be steel, galvanized after fabrication, or aluminum.
- 6           C.     Provide Class A fire rating.
- 7           D.     Provide 25 year limited warranty.
- 8           E.     Tilt to be 10 degrees.

10   2.03   COMPONENTS

- 11          A.     Provide accessory hardware to connect combiners, inverters, etc.
- 12          B.     Provide module jumpers to bond modules east-west.
- 13          C.     Provide cable clips for wire management.
- 14          D.     Provide EPDM slip sheets below modules.
- 15          E.     Provide solid concrete ballast blocks in accordance with ballast calculations where indicated
- 16                 on installation drawing to stabilize system.

17   2.04   FABRICATION

- 18          A.     Supply components required for assembly.

19   PART 2 - EXECUTION

20   3.01   EXAMINATION

- 21          A.     Examine installation area to verify the work can be performed in accordance with the
- 22                 Drawings and structural calculations without interferences from other equipment or trades.
- 23          B.     If preparation is the responsibility of another installer, notify Architect of unsatisfactory
- 24                 preparation before proceeding.
- 25          C.     Conduct a coefficient of friction determination on the actual roof material and provide this
- 26                 information to the support module supplier for use in establishing the ballast requirement.

27   3.02   PREPARATION

- 28          A.     Clean surfaces thoroughly prior to installation.
- 29          B.     Prepare surfaces using the methods recommended by the manufacturer for achieving the best
- 30                 result for the substrate under the project conditions.
- 31          C.     Remove any ballast stone in area receiving modules.

33   3.03   INSTALLATION

- 34          A.     Install in accordance with manufacturer's instructions.

- 1 B. Install components plumb and level, per manufacturer's direction, support spacing, torque, and  
2 other recommendations. Provide thermal expansion allowance per Manufacturers  
3 recommendations, Components to be accurately fitted, free from distortion or defects.
- 4 C. Do not leave mounting modules on roof unattended without ballast installed.
- 5 D. Exercise care when installing components so as not to damage finish surfaces. Touch up as  
6 required to repair damaged finishes.  
7

8 3.04 PROTECTION

- 9 A. Protect installed products until completion of project.

10  
11

END OF SECTION

SECTION 26 31 12

PHOTOVOLTAIC PANELS

PART 1 - GENERAL

1.01 SECTION INCLUDES

- A. SolarWorld Sunmodule.
- B. Related Accessories.

1.02 REFERENCES

All equipment and calculations shall comply with requirements of the latest revision of the relevant standards of:

- A. NEC: National Electric Code.
- B. NEMA: National Electric Manufacturers Association.
- C. ANSI: American National Standards Institute.
- D. IEC: International Electro Technical Commission.
- E. NFPA: National Fire Protection Association.
- F. ASTM: American Society for Testing and Materials.
- G. ASCE (7-05 or 7-10): Minimum Design Loads for Buildings and Other Structures.
- H. IBC (2006, 2009 or 2012): International Building Codes.
  - 1. Testing Sources
    - a. IEC 61215: Crystalline Silicon Terrestrial Photovoltaic Modules.
    - b. IEC 61730: Photovoltaic Module Safety Qualification.
    - c. IEC 61701: Salt Mist Corrosion Testing of Photovoltaic Modules.
    - d. UL 1703: Flat-Plate Photovoltaic Modules and Panels.

1.03 GENERAL REQUIREMENTS

- A. This Section of the Specifications applies to all electrical work. The General Conditions, Supplementary Conditions, Summary of the Work, Instructions to Bidders and all Sections of the Conditions of the Contract form a part of these specifications and the Contractor shall consult them in detail. Electrical work indicated in other Sections of the Specifications to be done by the Electrical Contractor shall be included in the Work of this Section.

1.04 DESIGN / PERFORMANCE REQUIREMENT

- A. Structural Performance:
  - 1. Design in accordance to ASCE 7-05 – Minimum Design Loads for Buildings and other Structures.
  - 2. Design all materials, component and claddings to resist snow, wind, suction and uplift loading at any point without damage. Solar Panels do not need to be designed for live loads as they are not meant to be walked upon.
- B. The design for the package shall be in agreement with the appropriate codes, standards and regulations.
  - 1. Drawings specifying package envelope along with manufacturer’s data sheets.
  - 2. Weight and other interface.
  - 3. Technical specifications.

- 1           4.     Schedule of Manufacturing and delivery.
- 2           5.     Consistency and convenience of gathering data.
- 3           6.     Clarifications and exclusions.
- 4           7.     Recommended spare parts list.

5   1.05   SUBMITTALS

- 6        A.     Product Data: Provide Manufacturer’s documents on products, containing:
  - 7           1.     Data sheets.
  - 8           2.     Installation instructions.
- 9        B.     Shop Drawings: Physical and electrical layout and drawings including details (where applicable) for permitting purposes.
- 10       C.     Design Data: Structural design calculations with signature of professional engineer licensed to practice in the state with respect to project’s location.
- 11       D.     Manufacturer’s Certificates: Certify products exceed specified specifications.
- 12       E.     Manufacturer’s warranties.
- 13       D.     Manufacturer’s Certificates: Certify products exceed specified specifications.
- 14       E.     Manufacturer’s warranties.

15   1.06   QUALITY ASSURANCE

- 16       A.     Manufacturer qualifications: SolarWorld America LLC.
- 17       B.     Installer qualifications: SolarWorld ISO 9001certified installer with documented experience in installing comparable systems.
- 18       C.     Pre-Installation Meeting:
- 19       D.     Convoke at job site beforehand to the scheduled beginning of construction of this section, to review specifications of this section.
- 20       D.     Convoke at job site beforehand to the scheduled beginning of construction of this section, to review specifications of this section.
- 21       D.     Convoke at job site beforehand to the scheduled beginning of construction of this section, to review specifications of this section.

22   1.07   DELIVERY, STORAGE, AND HANDELING

- 23       A.     Receive, handle and store materials in conformance with the manufacturers printed instructions.
- 24       B.     Stock products under protection cover, in manufacturer's unopened packaging until the installation’s start.
- 25       C.     Stock supplies in a locations in accordance to manufacturer’s guidelines. Protect materials from exposure to moisture.
- 26       D.     Roof Placement: Avoid overloading the roof structure by spreading the bundles and crates. Recommended location is over major supports such as beams (girders) or trusses.
- 27       C.     Stock supplies in a locations in accordance to manufacturer’s guidelines. Protect materials from exposure to moisture.
- 28       D.     Roof Placement: Avoid overloading the roof structure by spreading the bundles and crates. Recommended location is over major supports such as beams (girders) or trusses.
- 29       D.     Roof Placement: Avoid overloading the roof structure by spreading the bundles and crates. Recommended location is over major supports such as beams (girders) or trusses.

30   1.08   SEQUENCING

- 31       A.     Confirm that appropriate information required for installation of products of this section are well-appointed in time to avoid interruption of construction.
- 32       B.     Confirm that products of this section are provided in time to avoid interruption of construction.
- 33       B.     Confirm that products of this section are provided in time to avoid interruption of construction.

34   1.09   WARRANTY

- 35       A.     Manufacturer Limited Warranty: Ten (10) years product warranty.
- 36       B.     Manufacturer Limited Warranty: Twenty-Five (25) year service warranty.
- 37       B.     Manufacturer Limited Warranty: Twenty-Five (25) year service warranty.

1 PART 2 - PRODUCTS

2 2.01 MANUFACTURERS

- 3 A. Acceptable Manufacturer: SolarWorld America LLC, which is located at:
- 4 1. 4650 Adohr Lane; Camarillo, CA 93012; Tel: 805-388-6590; Email: request info
- 5 (customerservice@solarworld-usa.com); Web: www.solarworld.com.
- 6 2. 25300 NW Evergreen Road; Hillsboro, OR 97124; Tel: 503-844-3400;
- 7 B. Substitutions: per Section 01 00 00.

8 2.02 MATERIALS

- 9 A. Metals: Aluminum sheets and plates used in the construction of modules shall be compliant to ASTM
- 10 B209.
- 11 B. Backsheet: Thin polymer sheets to be used which provide the following key functions:
- 12 1. Physical protection from puncture and abrasion.
- 13 2. Moisture protection and low thermal resistance.
- 14 3. Electrical insulation to isolate the cells and connections from the environment.
- 15 4. UV and moisture stability over the life of the module. Prevent ingress of water or water vapor.
- 16 5. Improve efficiency through optimized internal reflection.
- 17 C. Glass Cover: Anti-reflective tempered glass to be used as the protective shield for the active surface
- 18 area of the module. To be carefully chosen for high impact and thermal shock resistance.
- 19 D. Encapsulation: The encapsulant shall fill all spaces inside the module and shall adhere to the front
- 20 glass and the backsheet. The encapsulant should be stable at elevated temperature and high UV
- 21 exposure.
- 22 E. Cell Material: All the photovoltaic cells within the module are made from crystalline silicon. These
- 23 cells are produced through advanced printing technology and using proprietary surface texturing to
- 24 enhance sunlight capture.
- 25 F. Junction Box: Each module shall have a sealed junction box. This box shall not extend more than one
- 26 and three-quarters inch (1¾") from the backsheet of the module. This junction box shall contain both
- 27 the positive and negative output terminal posts. The junction box shall contain a small replaceable
- 28 cover for easy access for replacement of the blocking diode. The junction box shall be completely
- 29 filled with a soft, clear, removable, self-healing, room temperature cure, dielectric potting gel leaving
- 30 no air gaps.
- 31 G. Intercell Connections: Intercell connections contained by the module shall be ready to allow for
- 32 thermal expansion and to discharge mechanical stress. Intercell electrical contacts to the collector grid
- 33 contact area of one cell and the back contact area of the next cell shall be provided. These connections
- 34 shall be designed such that failure of any contact shall not degrade the individual cell electrical output
- 35 by more than 5% from its output under Standard Test Conditions (STC). Solder shall cover the
- 36 contact area where the intercell connection overlays the front cell area of one cell and the back contact
- 37 area of the next cell.
- 38 H. The positive and negative of cell outputs usually drive through the backsheet of the module. After the
- 39 positive and negative outputs are soldered onto the outside of the solar panel, it is essential to connect
- 40 the positive and negative outputs with positive and negative output cables inside the Junction Box.

41 2.03 FABRICATIONS

- 42 A. No fabrication or alteration to the module without prior express written consent of the module
- 43 manufacturer.
- 44

1 2.04 CERTIFICATIONS

- 2 A. IEC 61701: Sunmodule Plus and Sunmodule off-grid; Salt Mist Corrosion certificate by SGS.
- 3 B. IEC 61730: Sunmodule Plus and Sunmodule Off-grid; photovoltaic module safety qualification by
- 4 TUVRheinland; ID: 0000022848.
- 5 C. IEC 61215: Sunmodule Plus and Sunmodule Off-grid; crystalline silicon terrestrial photovoltaic
- 6 modules by TUVRheinland; ID: 0000022848.
- 7 D. Intertek Listing (UL 1703): Standard for Flat-Plate Photovoltaic Modules and Panels.
- 8 E. ISO 9001-14001: Design and sales of photovoltaic equipment and systems.
- 9 F. UL 1703: Standard for Safety for Flat-Plate Photovoltaic Modules and Panels.
- 10 G. UL 4703: SolarWorld’s proprietary IP-65 junction box.
- 11 H. UL 1581: SolarWorld’s PV Wire cables.

12 2.05 Electrical Performance

- 13 A. Provide Electrical performance per following table.

Module Output	270 W
Module type	mono
Max power (Pmax) (Wp)	
STC*	270
NOCT*	194.9
Voltage at Pmax (Vmpp) (V)	
STC	32.1
NOCT	28.9
Current at Pmax (Impp) (A)	
STC	8.42
NOCT	6.74
Short circuit current (Isc) (A)	
STC	8.9
NOCT	7.19
Open Circuit Voltage (Voc) (V)	
STC	38.3
NOCT	34.5
Module efficiency	16.10%
Tolerance (Wp)	`+5
Nominal Voltage (Wp)	270

\*STC: 1000W/m2, 25°C, AM 1.5

\*NOCT: 800W/m2, 20°C, AM 1.5



1  
2  
3  
4  
5  
6  
7  
8  
9  
10  
11  
12  
13  
14  
15  
16  
17  
18  
19  
20  
21  
22  
23  
24  
25  
26  
27  
28  
29  
30  
31  
32  
33

**PART 3 - EXECUTIONS**

**3.01 EXAMINATION**

- A. Inspect installation region to validate the project can be completed in agreement with the drawings and structural calculations with no interruption from other equipment or trades.
- B. Do not start installation till drawings and calculations have been accurately prepared.
- C. If planning is the duty of alternative installer, notify Engineer of unacceptable planning before proceeding.

**3.02 PREPARATION**

- A. Clean all surfaces including modules thoroughly preceding installation.
- B. Arrange surfaces in accordance to manufacturer recommendation for project conditions.
- C. Insure mounting rails or other type systems are properly secured and able to properly support the modules.

**3.03 INSTALLATION**

- A. Install in accordance with manufacturer's instructions.
- B. Make sure that the module meets the technical requirements of the overall system.
- C. Other system components shall not exert any adverse mechanical or electrical influences on the module.
- D. To avoid performance losses, all modules connected in series should be arranged with the same orientation and tilt angle.
- E. Try to reduce possibility of corrosive or electrolytic action between metals.
- F. Implement care while installing components so as not to damage finish surfaces.
- G. Touch up as required to repair damaged finishes.
- H. Remove all protective masking from material immediately after installation.

**3.04 PROTECTION**

- A. Protect installed products until execution of project.
- B. Touch-up, repair or replace damaged products before completion.
- C. Regular inspection of the system to ensure:
  - 1. All fixtures are securely tightened and corrosion free.
  - 2. Wiring is securely connected, properly arranged and free of corrosion.
  - 3. Cables are free of damage.

END OF SECTION 26 31 12

**LEGEND:**

- ☒ ROOF DRAIN W/ SUMP
- OVERFLOW DRAIN
- ☒ MECHANICAL UNIT
- PLUMBING VENT
- ☒ SCUTTLE
- ⊙ VENT STACK
- - - GUTTER
- ↘ STRUCTURAL SLOPE
- ① DESIGN NOTE

**GENERAL NOTES:**

1. CONTRACTOR IS RESPONSIBLE FOR THE VERIFICATION OF ALL DIMENSIONS AND EXISTING DETAILS AND CONDITIONS PRIOR TO SUBMITTING BID AND STARTING WORK.
2. DETAILS SHOWN REPRESENT EXISTING CONDITIONS TO THE EXTENT KNOWN, WITH THE NEW MATERIALS AND/OR PROCEDURES CALLED OUT.
3. CONTINUOUS EPDM SHEETS, WHEREVER SPECIFIED, SHALL BE BONDED AT ALL LAPS.
4. INSULATION SHALL BE TAPERED TO DRAIN OPENINGS, ON ALL SIDES FROM ITS CLAMPING RING.
5. CONTRACTOR SHALL COORDINATE ALL GAS LINE DISCONNECT AND RECONNECT, PROVIDE NEW GAS LINE SUPPORTS AS REQUIRED W/ MODIFIED SLIP SHEETS AND SHALL VERIFY THAT ALL GAS LINE JOINTS ARE SOUND AT THE END OF CONSTRUCTION.

**DESIGN NOTES:**

1. EXISTING ROOF SYSTEM: ALL ROOF AREAS - BALLASTED 45 mil EPDM ROOF MEMBRANE, (2) LAYERS OF 2" POLYISO-CYANURATE INSULATION, METAL ROOF DECK.

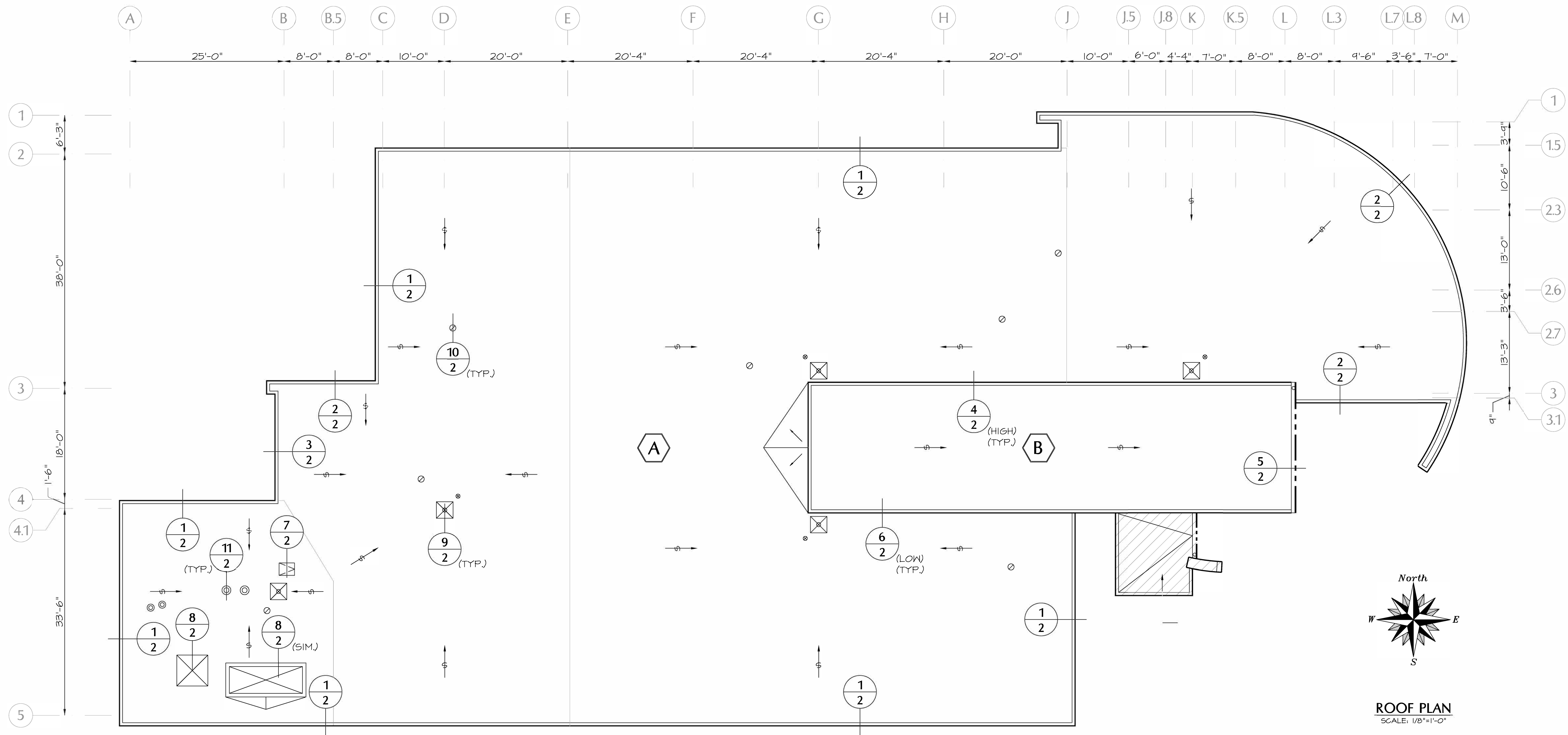

3207 Laura Lane  
Middleton, WI 53562  
608-651-5535

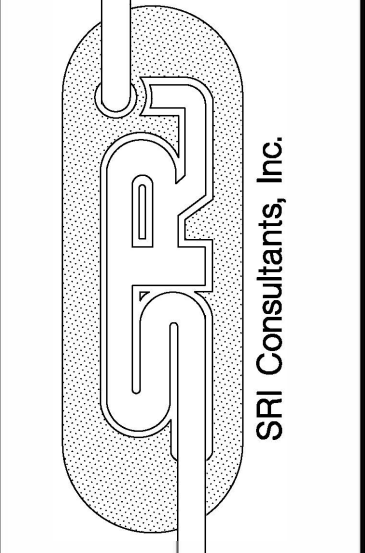

SRI CONSULTANTS, INC.	01-30-17
REVISION BY:	
T. CULLITON	

**DANE COUNTY EXTENSION  
AND AGRICULTURE CENTER**  
FEN OAK COURT - MADISON, WISCONSIN

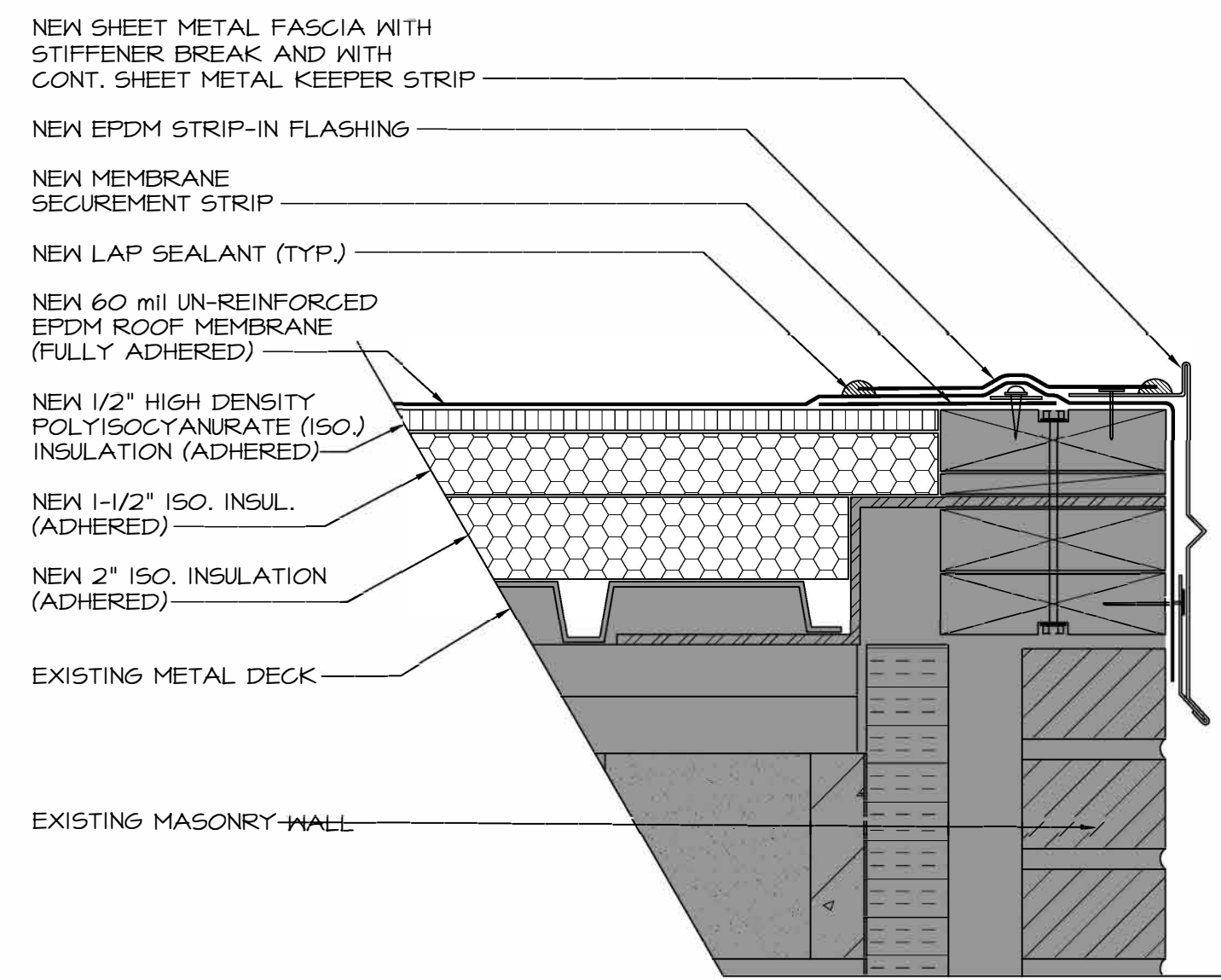

**1 ROOF EDGE DETAIL**  
SCALE: 3"=1'-0" AREA A

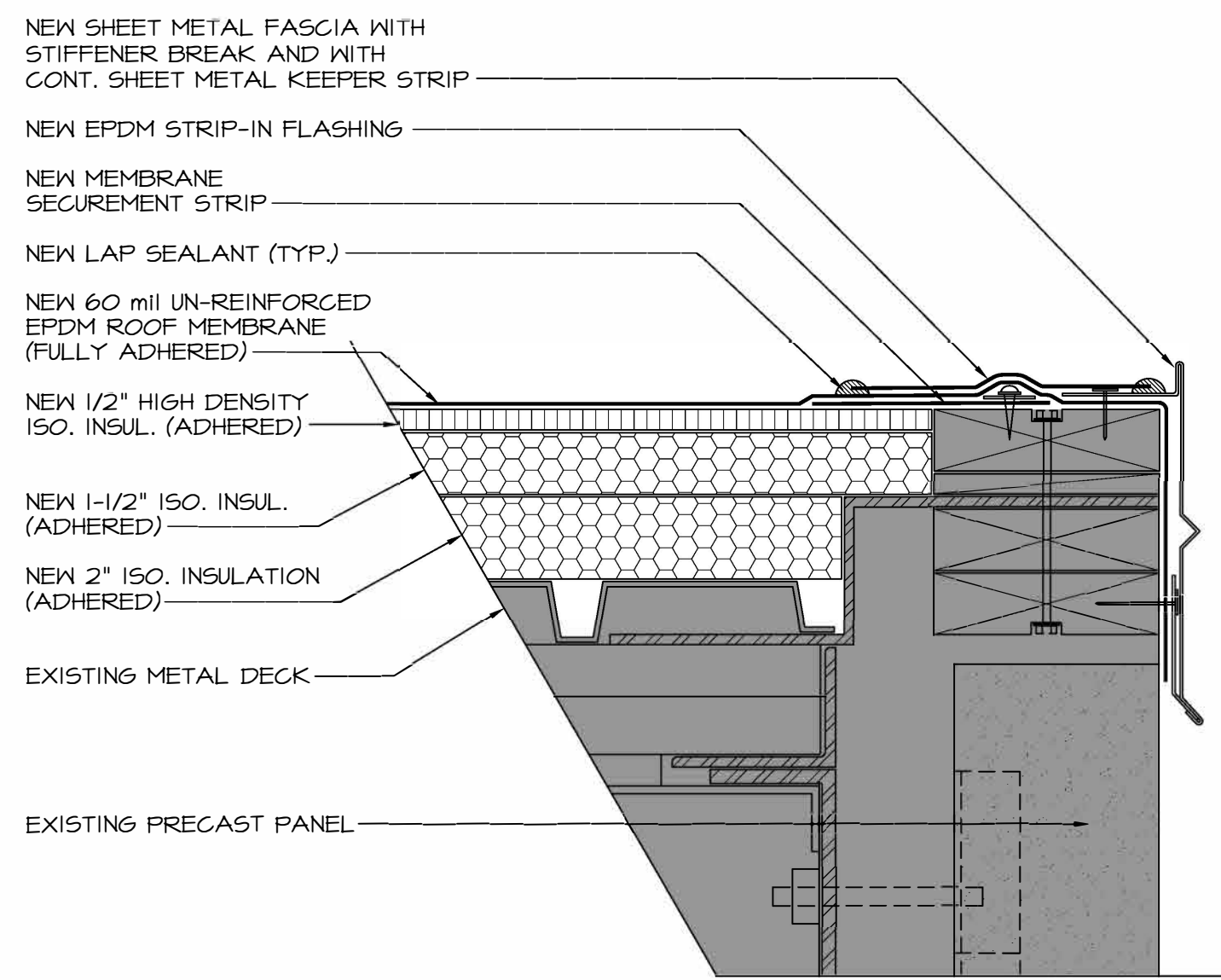

**2 ROOF EDGE DETAIL**  
SCALE: 3"=1'-0" AREA A

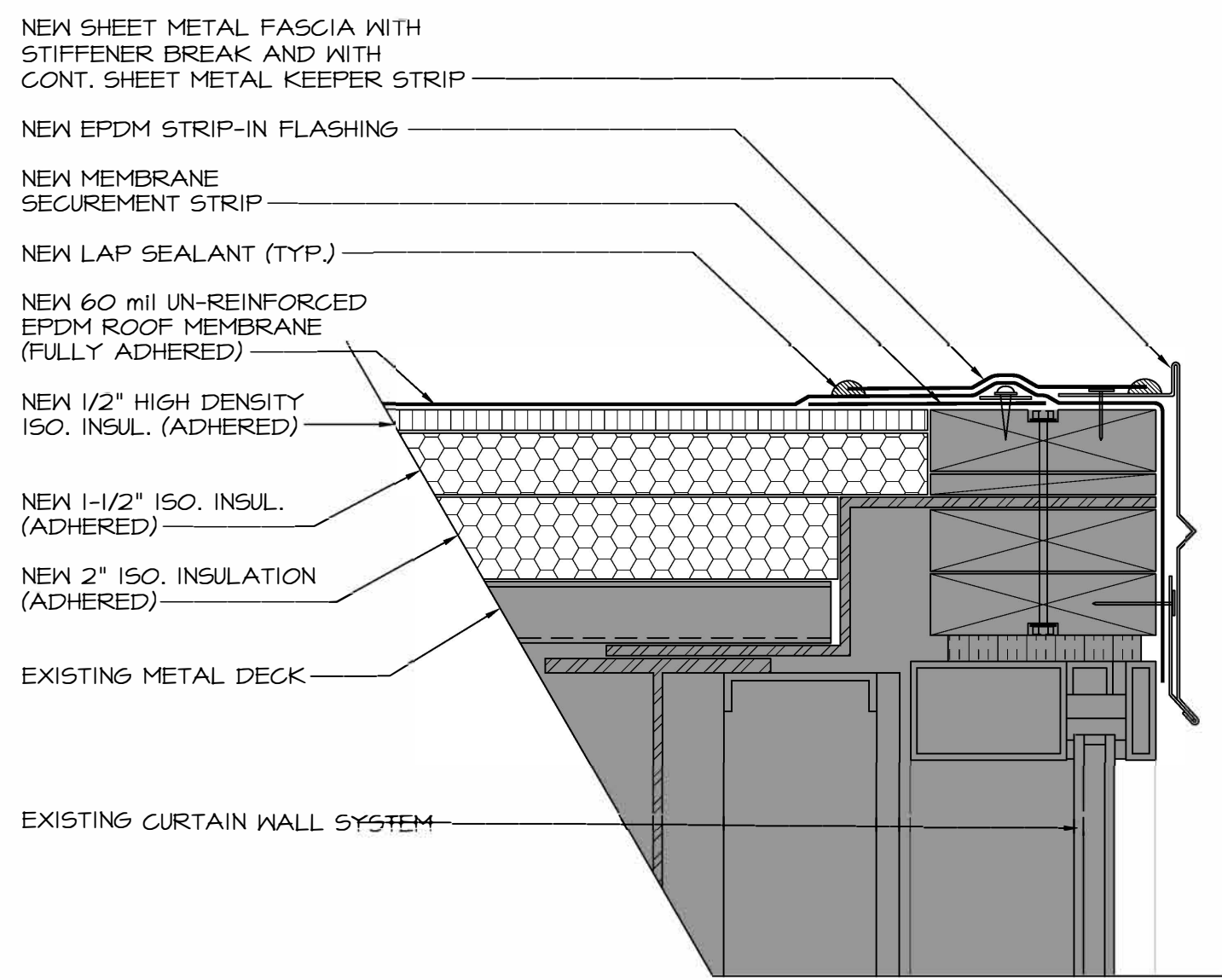

**3 ROOF EDGE DETAIL**  
SCALE: 3"=1'-0" AREA A

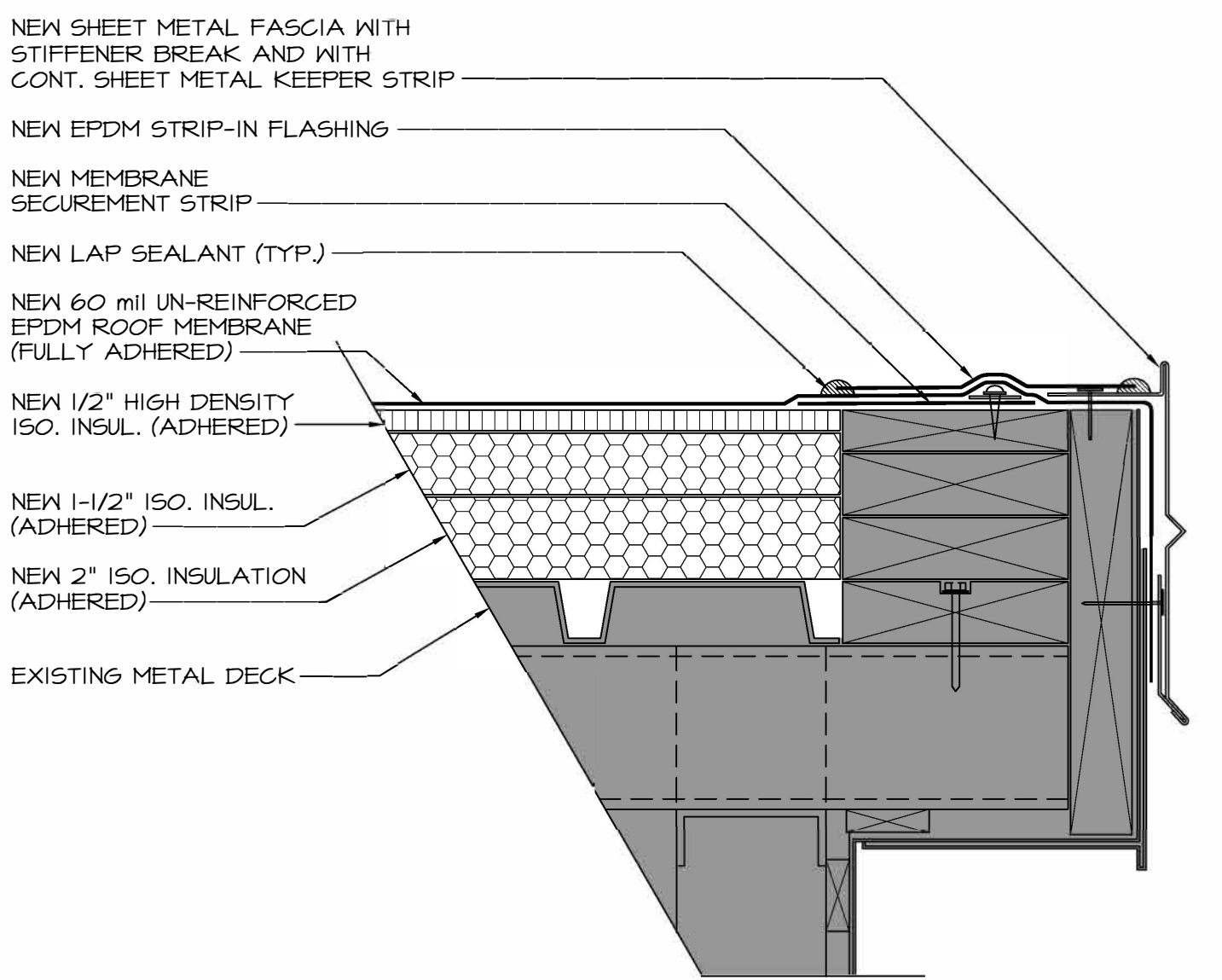

**4 ROOF EDGE DETAIL**  
SCALE: 3"=1'-0" AREA B

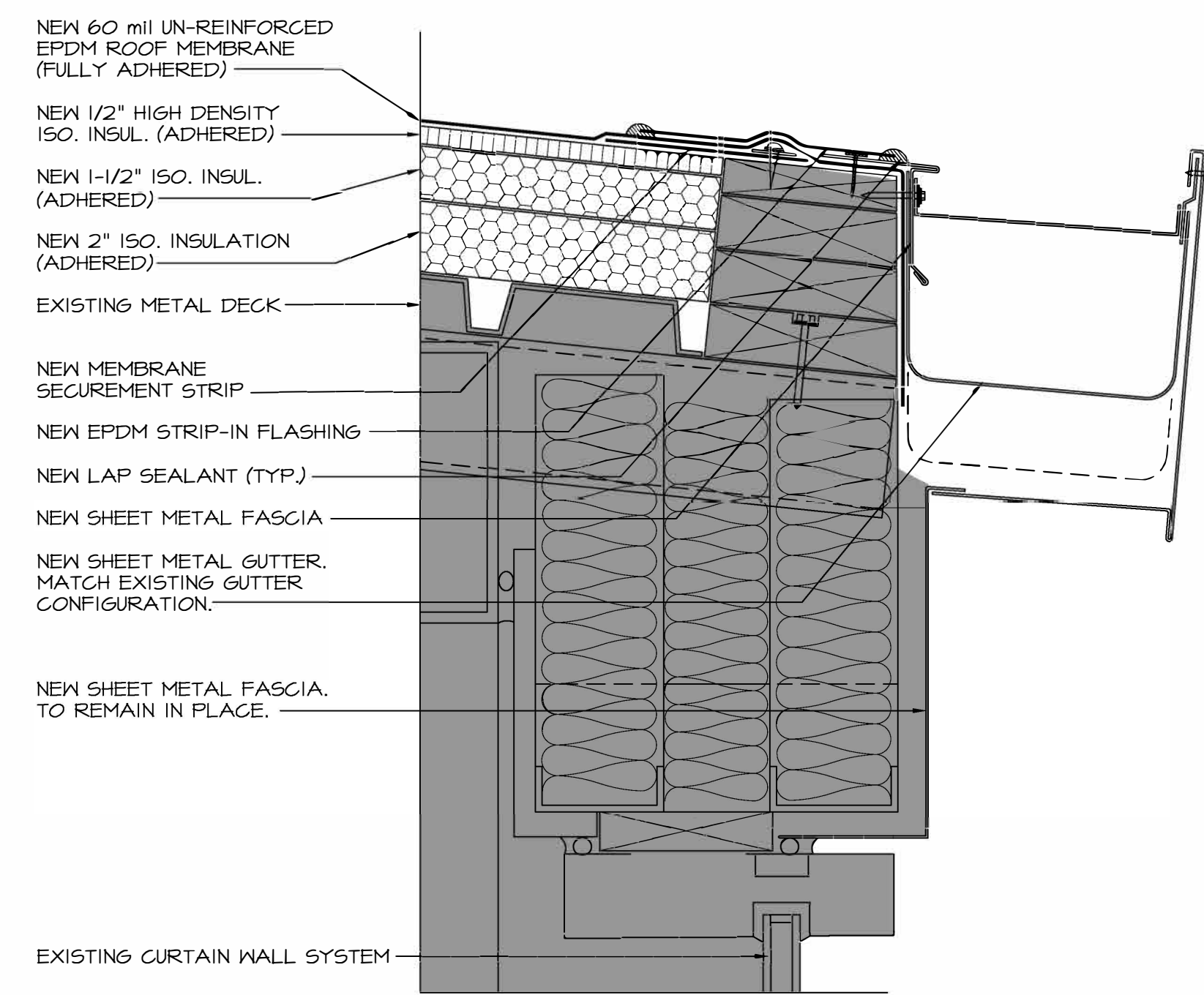

**5 GUTTER EDGE DETAIL**  
SCALE: 3"=1'-0" AREA B

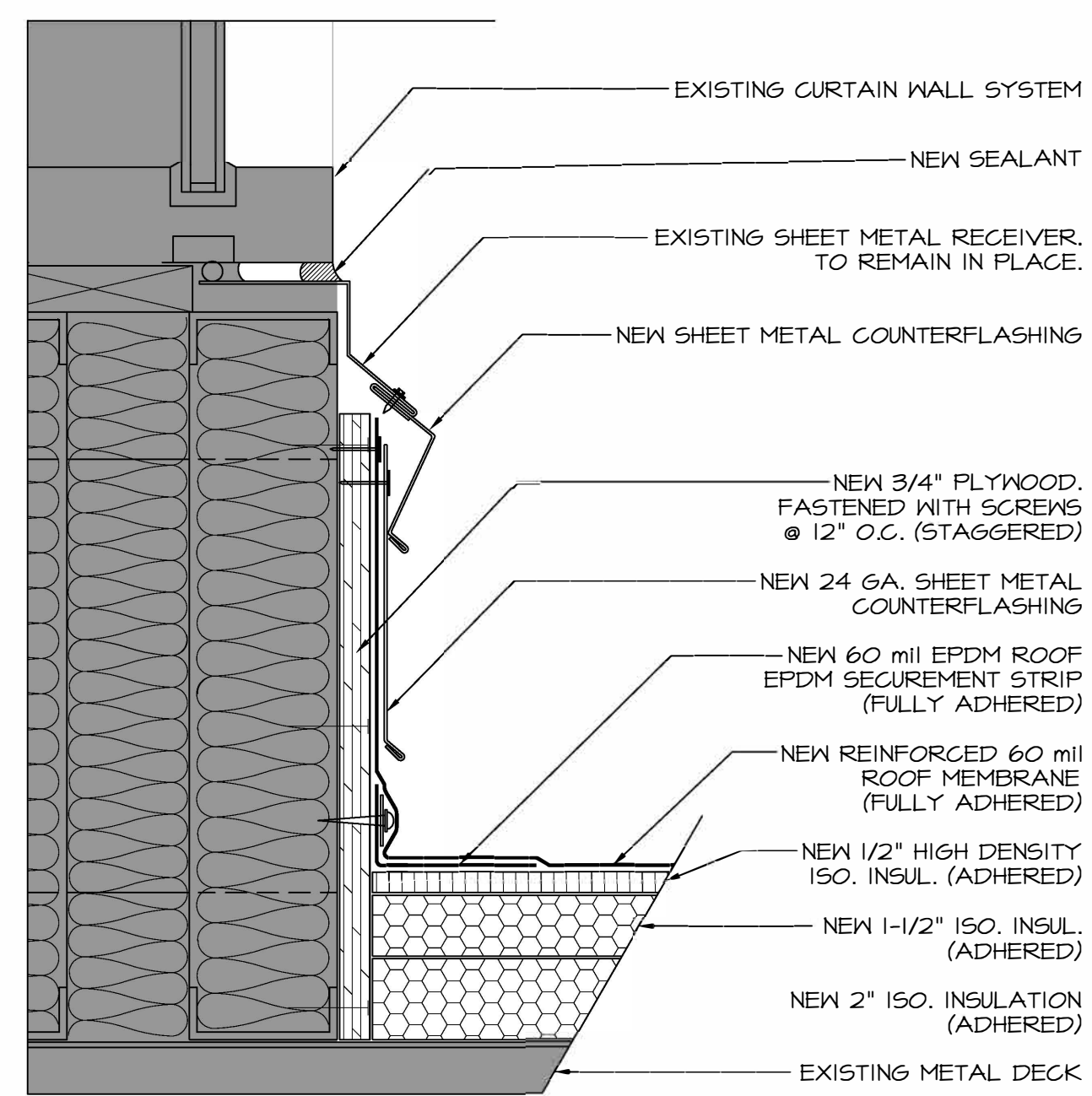

**6 FLASHING AT CLERESTORY WALL**  
SCALE: 3"=1'-0" AREA A

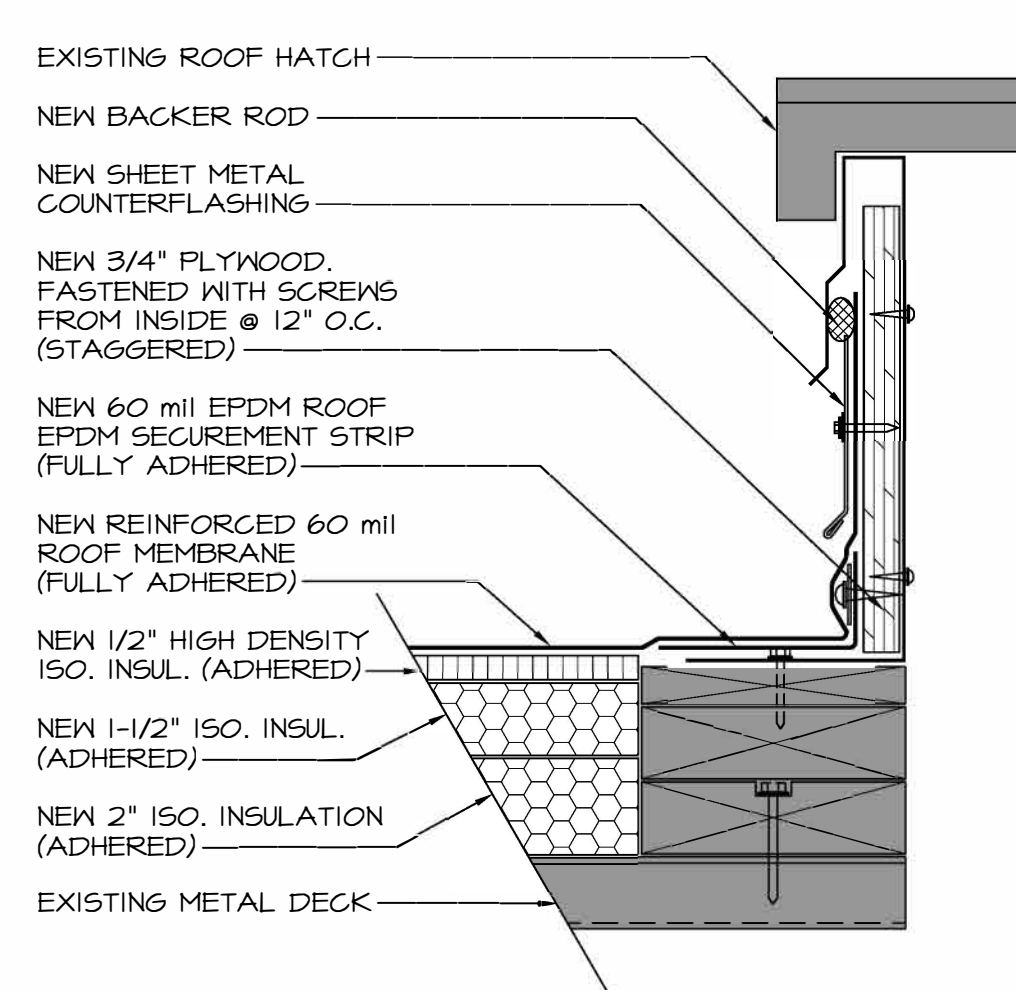

**7 ROOF HATCH DETAIL**  
SCALE: 3"=1'-0" AREA A

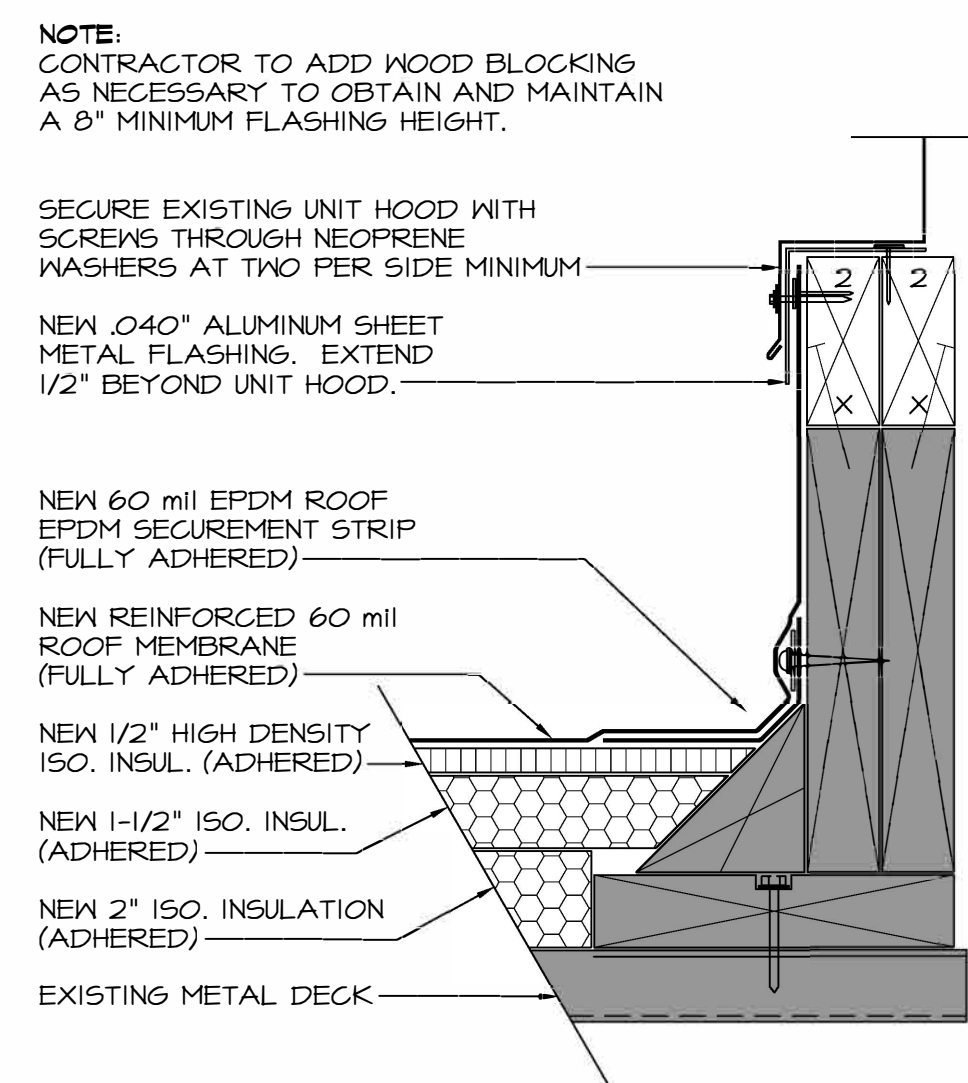

**8 EQUIPMENT CURB DETAIL**  
SCALE: 3"=1'-0" AREA A

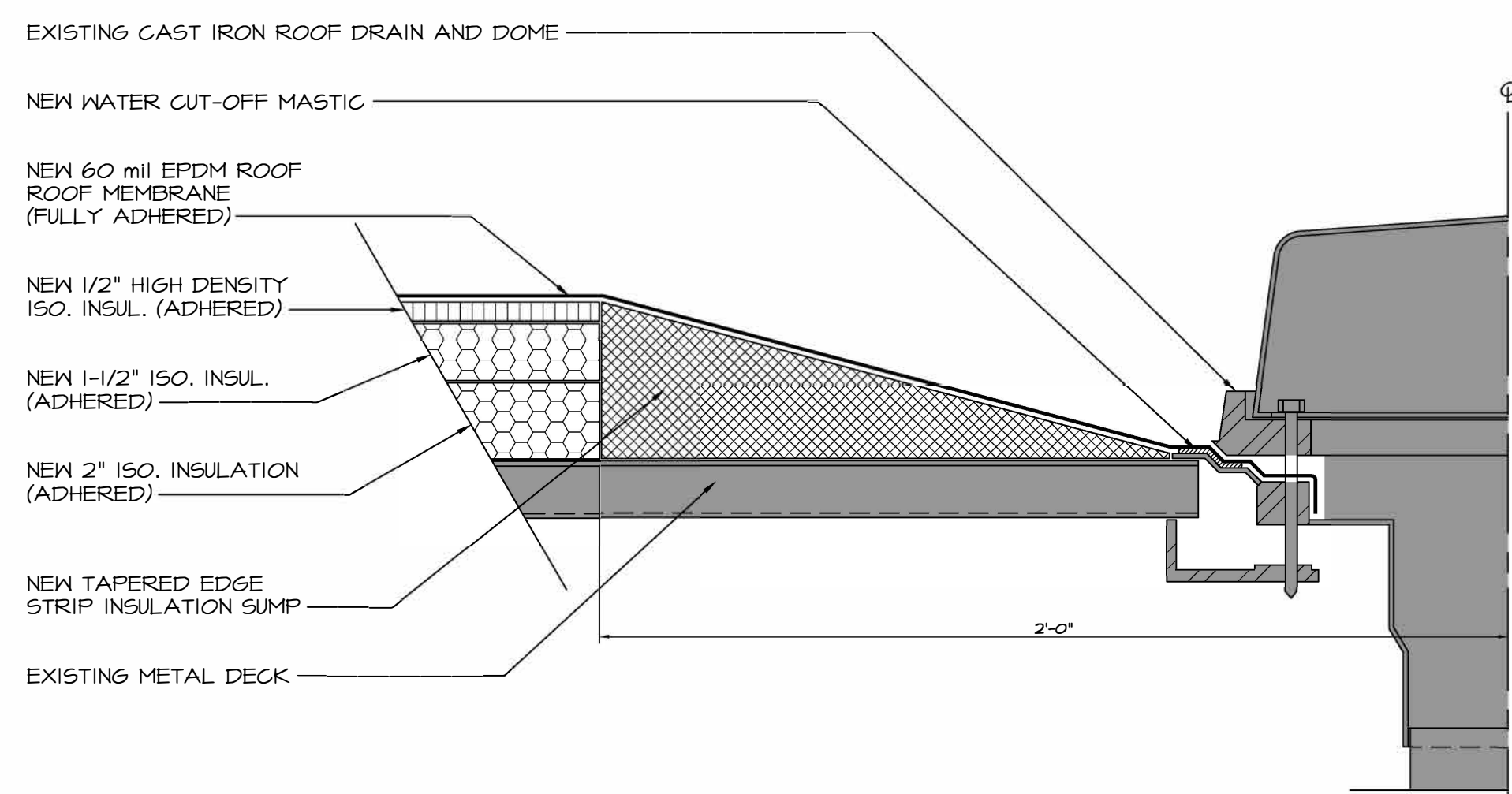

**9 ROOF DRAIN DETAIL**  
SCALE: 3"=1'-0" AREA A

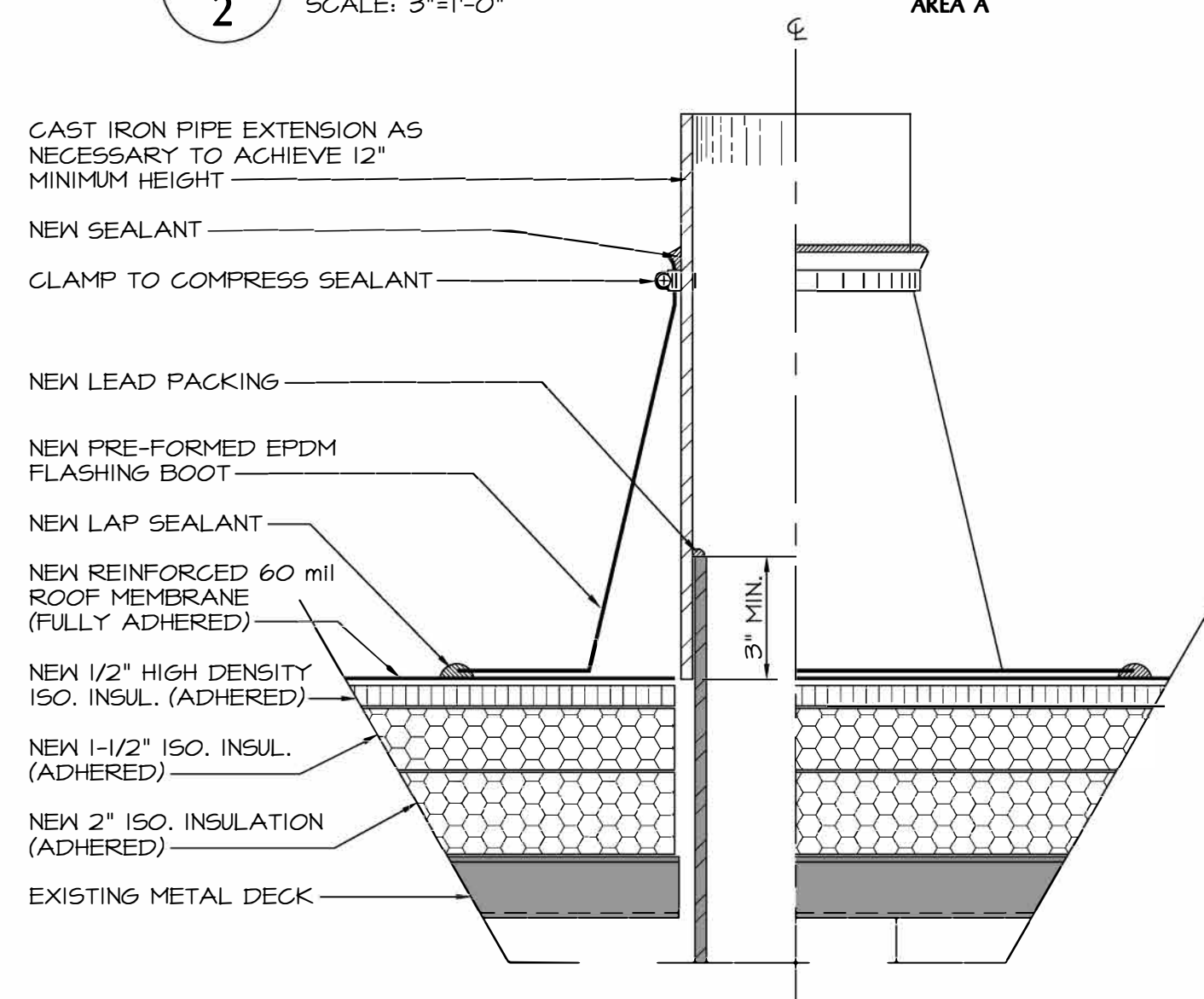

**10 PLUMBING VENT DETAIL**  
SCALE: 3"=1'-0" AREA A

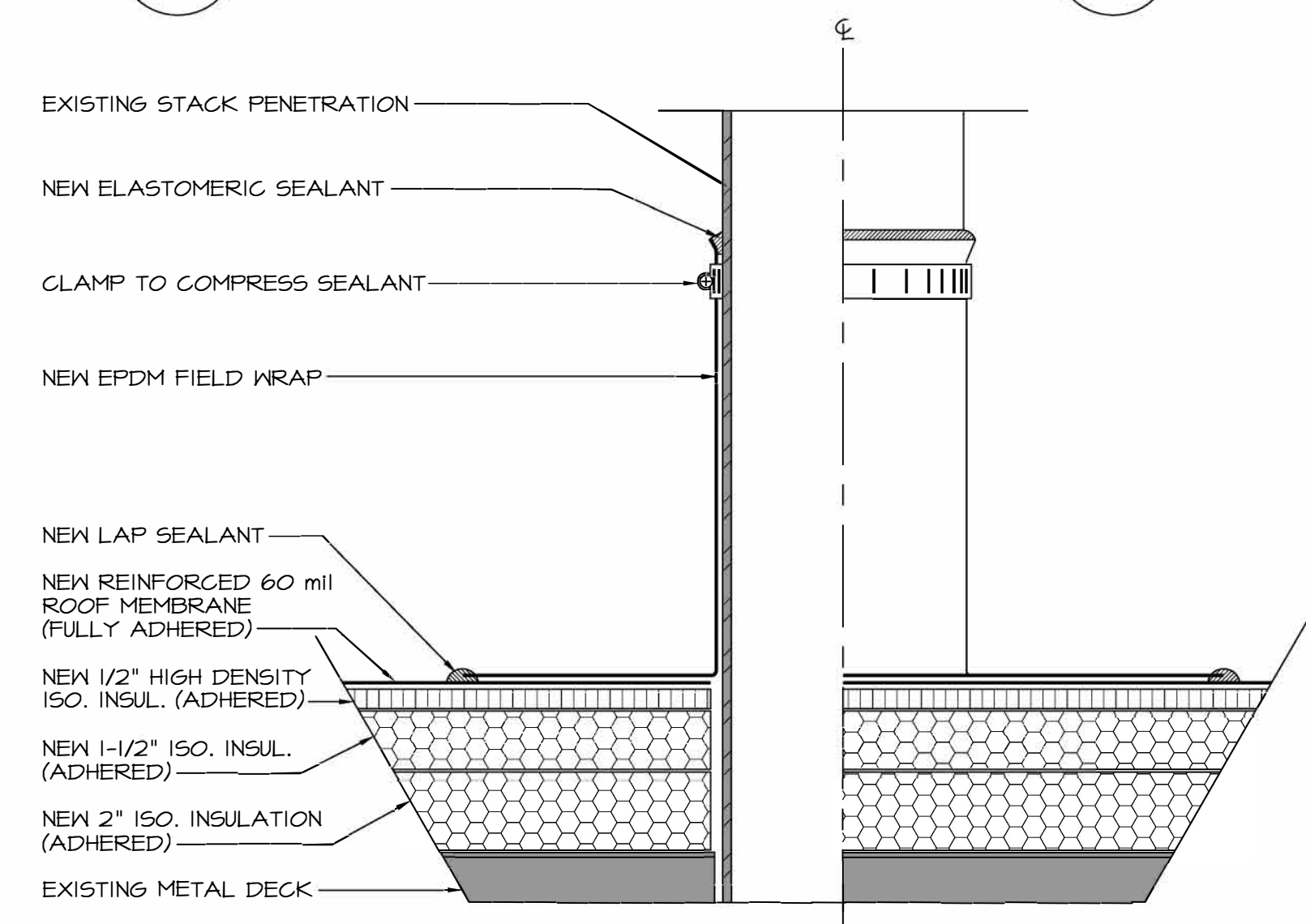

**11 FIELD WRAP DETAIL**  
SCALE: 3"=1'-0" AREA A

PROJECT # 15650.00  
SHEET: 2 OF 2

3207 Laura Lane  
Middleton, WI 53562  
608-651-5535

**SRI**  
SRI Consultants, Inc.

01-30-17  
T. GULLITON  
SRI CONSULTANTS, INC.  
REVISED BY:

**DANE COUNTY EXTENSION AND AGRICULTURE CENTER**  
FEN OAK COURT - MADISON, WISCONSIN  
2017 ROOF REHABILITATION

RFB NO. 315025  
Copyright © SRI Consultants, Inc.

15650-COVEN-04K01.DWG

PHOTOVOLTAIC INSTALLATION FOR LYMAN  
 F. ANDERSON AGRICULTURE AND  
 CONSERVATION CENTER  
 5201 FEN OAK DRIVE  
 MADISON, WI 53718

PROJECT NO.

PREPARED FOR:  
 DANE COUNTY DEPARTMENT OF PUBLIC  
 WORKS, HIGHWAY AND TRANSPORTATION  
 1919 ALLIANT ENERGY CENTER WAY  
 MADISON, WI 53713  
 ERIC URTEG, AIA-PROJECT MANAGER  
 PHONE: 608-266-4798  
 EMAIL: URTEG.ERIC@COUNTYOFDANE.COM

PREPARED BY:  
 CZARNECKI ENGINEERING, INC.  
 1121 MARLIN COURT  
 SUITE B  
 WAUKESHA, WI 53186  
 ALAN CZARNECKI, P.E. PROJECT MANAGER  
 PHONE: 262-513-2020  
 EMAIL: AMC@CZENG.COM



1 BUILDING LOCATION MAP  
 E100 NOT TO SCALE

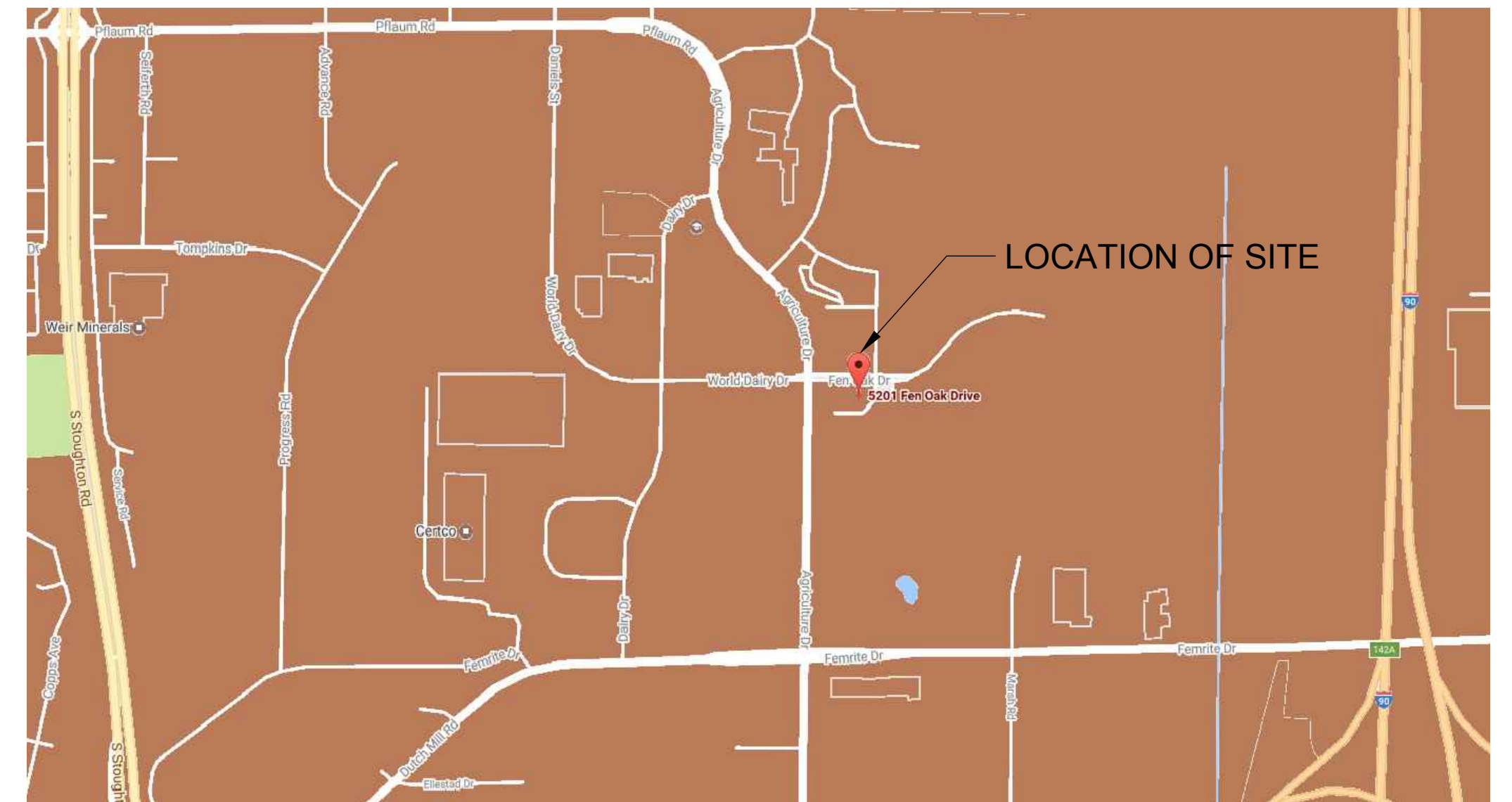

2 SITE MAP  
 E100 NOT TO SCALE

ELECTRICAL SHEET INDEX	
SHEET NUMBER	SHEET NAME
E000	SITE PLAN
E100	FIRST FLOOR PLAN
E200	SECOND FLOOR PLAN
E300	ROOF PLAN
E400	DETAILS

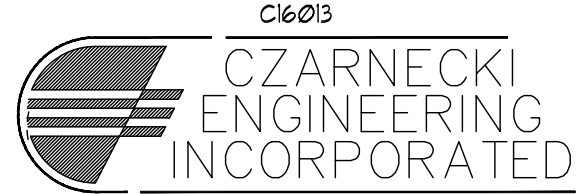
Project: LYMAN F. ANDERSON AGRICULTURAL AND CONSERVATION CENTER 5201 Fen Oak Drive Madison, WI 53718 PV Installation			
Sheet Title: TITLE SHEET			
Revisions: January 20, 2011			
Drawn By: CZE	Checked By: AMC	Project No. C16013	Date: January 20, 2011
 1121 MARLIN COURT, SUITE B - WAUKESHA, WI 53186 VOICE: (262) 513-2020 FAX: (262) 513-2023 WEB SITE: www.czeng.com			Sheet No. <b>E000</b>

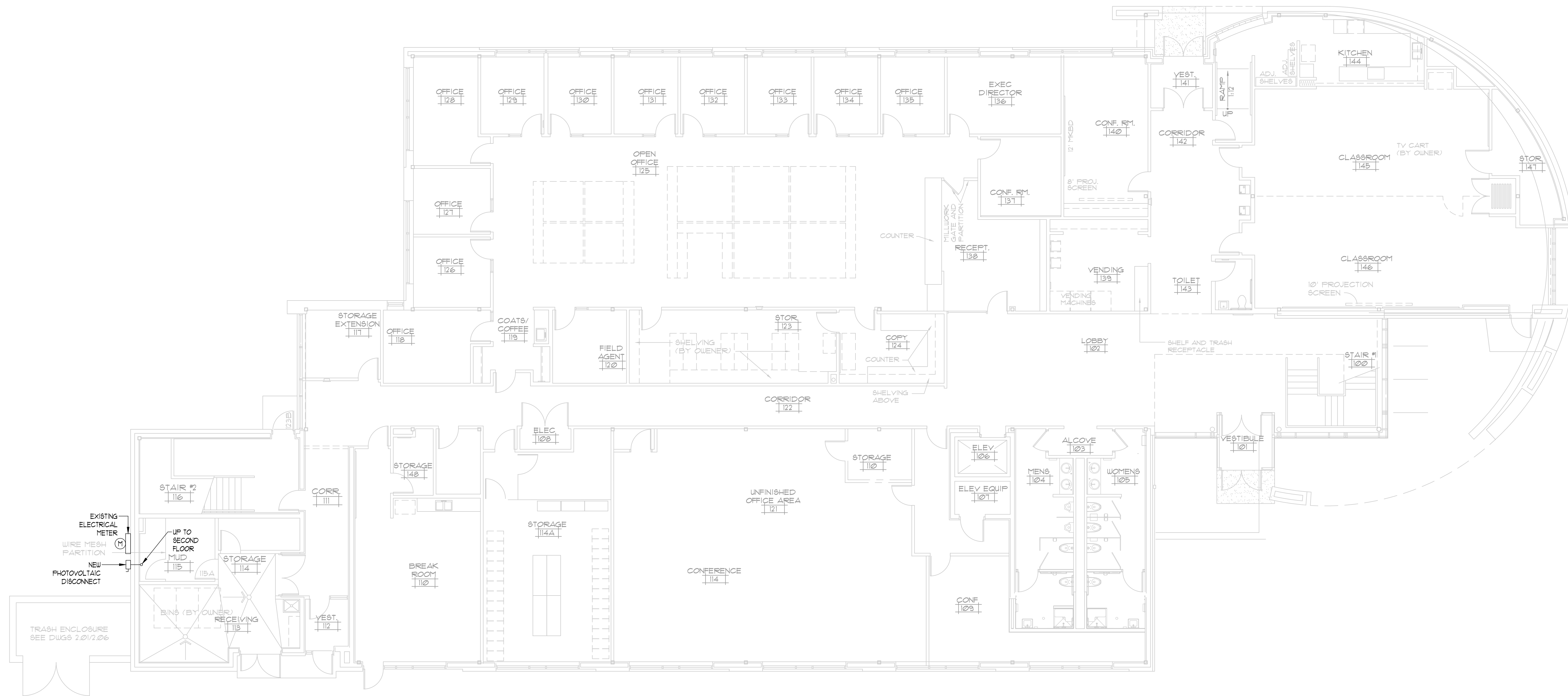

1 FIRST FLOOR PLAN  
E100 1/8" = 1'-0"

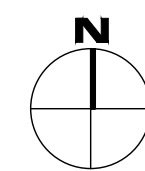

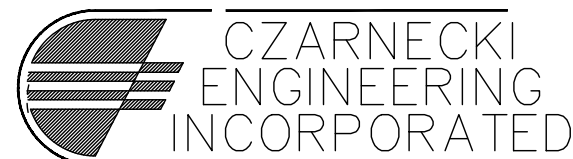
Project: LYMAN F. ANDERSON AGRICULTURAL AND CONSERVATION CENTER 5201 Fen Oak Drive Madison, WI 53718 PV Installation			
Sheet Title: FIRST FLOOR PLAN			
Revisions: January 20, 2011			
Drawn By: CZE	Checked By: AMC	Project No. C1603	Date: January 20, 2011
 1121 MARLIN COURT, SUITE B - WAUKESHA, WI 53186 VOICE: (262) 513-2020 FAX: (262) 513-2023 WEB SITE: www.czeng.com			Sheet No. <b>E100</b>

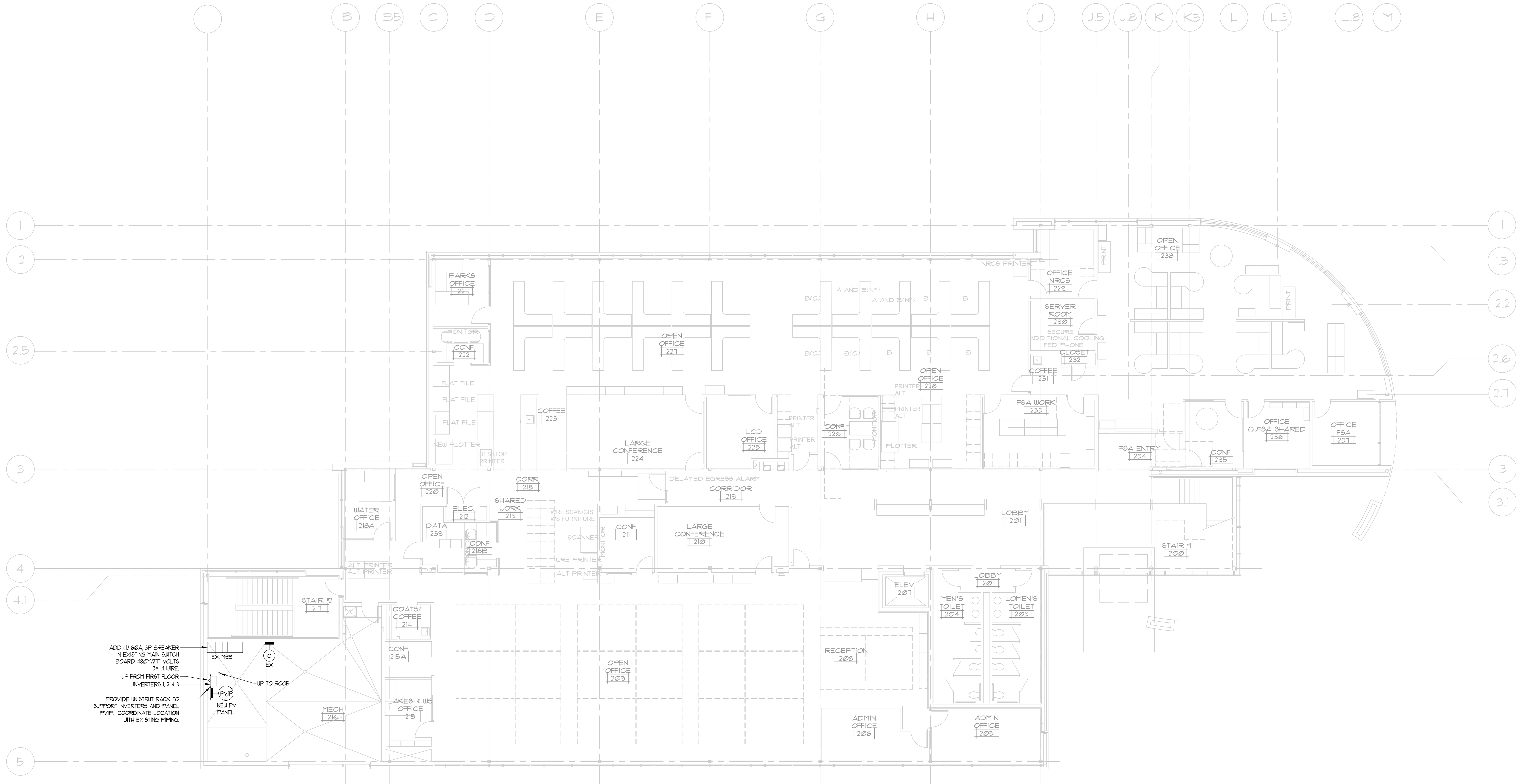

ADD (1) 60A, 3P BREAKER  
 IN EXISTING MAIN SWITCH  
 BOARD 480Y/277 VOLTS  
 3# 4 WIRE  
 UP FROM FIRST FLOOR  
 INVERTERS 1, 2 & 3  
 PROVIDE UNISTRUT RACK TO  
 SUPPORT INVERTERS AND PANEL  
 FV/F. COORDINATE LOCATION  
 WITH EXISTING PIPING.

**1 SECOND FLOOR PLAN**  
 E200 1/8" = 1'-0"

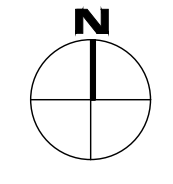

<b>Project:</b> LYMAN F. ANDERSON AGRICULTURAL AND CONSERVATION CENTER 5201 Fen Oak Drive Madison, WI 53718 FV Installation			
<b>Sheet Title:</b> SECOND FLOOR PLAN			
<b>Revisions:</b> January 20, 2011			
<b>Drawn By:</b> CZE	<b>Checked By:</b> AMC	<b>Project No.:</b> C1603	<b>Date:</b> January 20, 2011
 1121 MARLIN COURT, SUITE B - WAUKESHA, WI 53186 VOICE: (262) 513-2020 FAX: (262) 513-2023 WEB SITE: www.czeng.com			<b>Sheet No.</b> <b>E200</b>

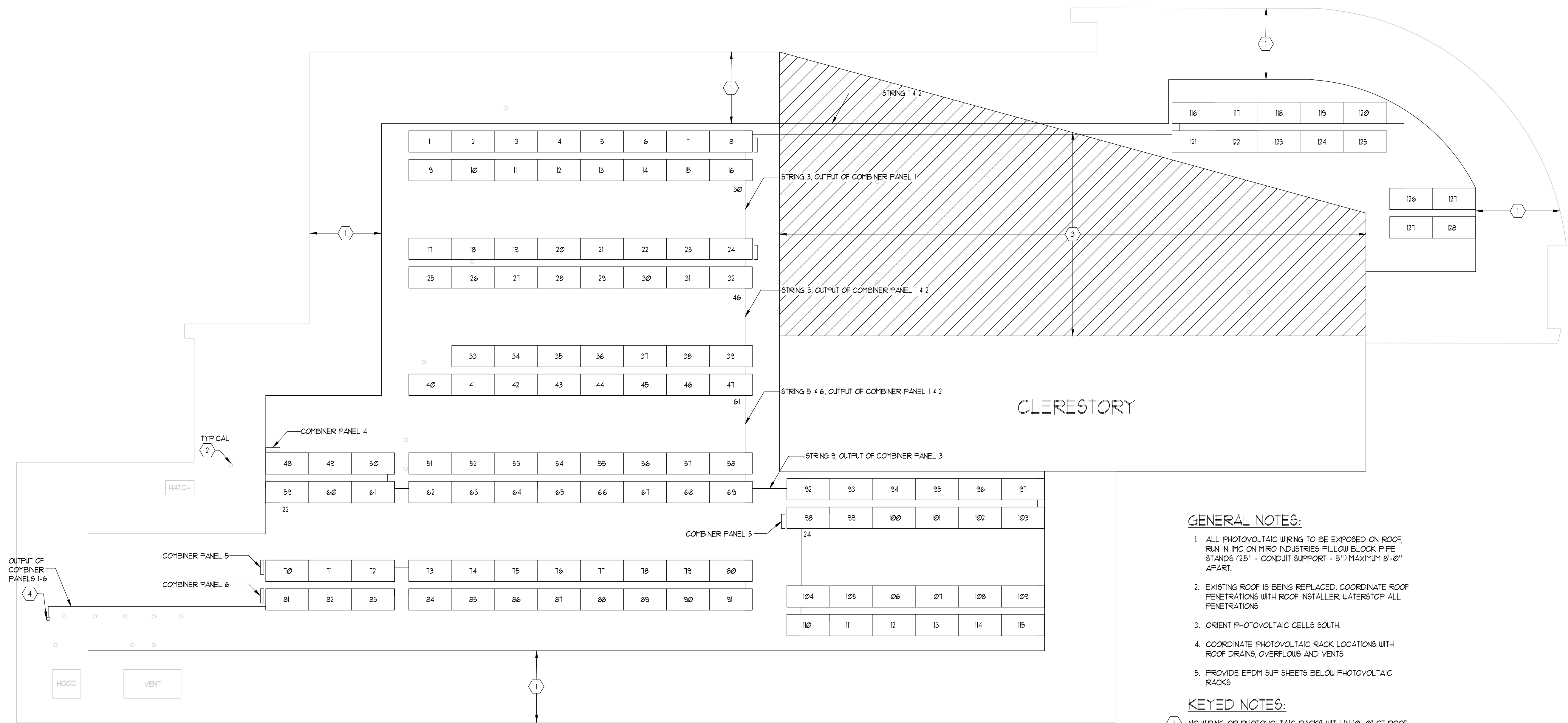

**GENERAL NOTES:**

1. ALL PHOTOVOLTAIC WIRING TO BE EXPOSED ON ROOF, RUN IN IMC ON MIRO INDUSTRIES FILLOW BLOCK PIPE STANDS (25" - CONDUIT SUPPORT - 5") MAXIMUM 8'-0" APART.
2. EXISTING ROOF IS BEING REPLACED. COORDINATE ROOF PENETRATIONS WITH ROOF INSTALLER. WATERSTOP ALL PENETRATIONS.
3. ORIENT PHOTOVOLTAIC CELLS SOUTH.
4. COORDINATE PHOTOVOLTAIC RACK LOCATIONS WITH ROOF DRAINS, OVERFLOWS AND VENTS.
5. PROVIDE EPDM GUP SHEETS BELOW PHOTOVOLTAIC RACKS.

**KEYED NOTES:**

- ① NO WIRING OR PHOTOVOLTAIC RACKS WITH IN 10'-0" OF ROOF EDGE
- ② ROOF DRAIN OR VENT-VERIFY EXACT LOCATIONS IN FIELD MAINTAIN ACCESSIBILITY
- ③ CALCULATED SHADED AREA
- ④ DOWN TO INVERTERS 1-3 ON SECOND FLOOR WATERSTOP ROOF PENETRATION.

1 ROOF PLAN  
E201 1/8" = 1'-0"

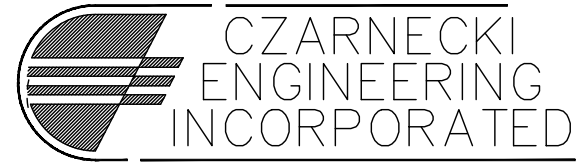

Project: LYMAN F. ANDERSON AGRICULTURAL AND CONSERVATION CENTER 5201 Fen Oak Drive Madison, WI 53718 PV Installation			
Sheet Title: ROOF PLAN			
Revisions: January 20, 2011			
Drawn By: CZE	Checked By: AMC	Project No. C16013	Date: January 20, 2011
 C16013 <b>CZARNECKI ENGINEERING INCORPORATED</b> <small>1121 MARLIN COURT, SUITE B - WAUKESHA, WI 53186          VOICE: (262) 513-2020 FAX: (262) 513-2023          WEB SITE: www.czeng.com</small>			Sheet No.  <b>E201</b>

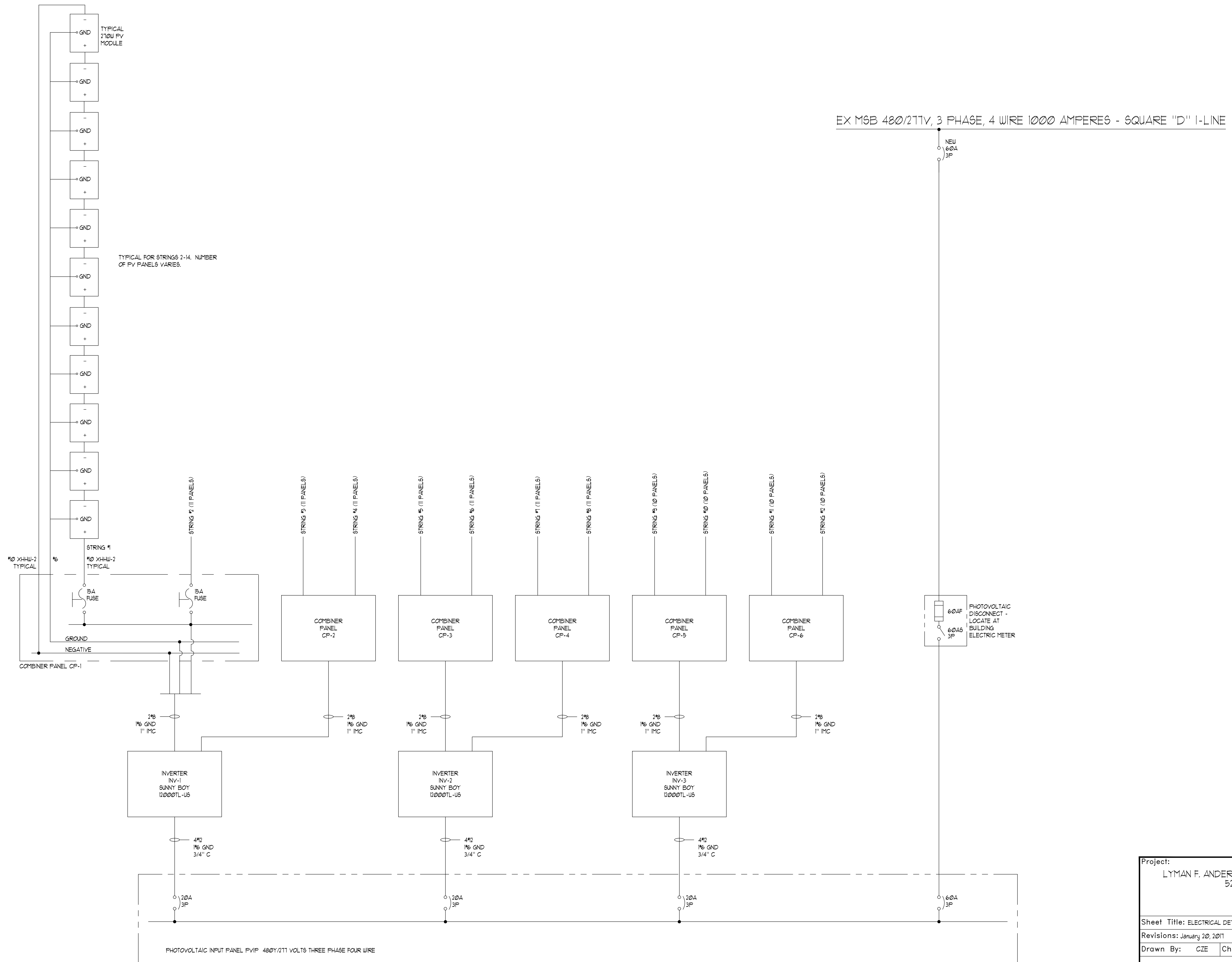

1 PHOTOVOLTAIC RISER DIAGRAM  
E400 NOT TO SCALE

Project: LYMAN F. ANDERSON AGRICULTURAL AND CONSERVATION CENTER 5201 Fen Oak Drive Madison, WI 53718 PV Installation			
Sheet Title: ELECTRICAL DETAILS			
Revisions: January 20, 2011			
Drawn By: CZE	Checked By: AMC	Project No. C16013	Date: January 20, 2011
 C16013 CZARNECKI ENGINEERING INCORPORATED 1121 MARLIN COURT, SUITE B - WAUKESHA, WI 53186 VOICE: (262) 513-2020 FAX: (262) 513-2023 WEB SITE: www.czeng.com			Sheet No. <b>E400</b>