

January 25, 2021

**ATTENTION ALL REQUEST FOR BID (RFB) HOLDERS**

**RFB NO. 319031 - ADDENDUM NO. 2  
HIGHWAY SATTELITE BUILDING-VERONA**

---

**BIDS DUE**: TUESDAY, JANUARY 26, 2021 2:00 PM. DUE DATE AND  
TIME ARE NOT CHANGED BY THIS ADDENDUM.

---

This Addendum is issued to modify, explain or clarify the original Request for Bid (RFB) and is hereby made a part of the RFB. Please attach this Addendum to the RFB.

**PLEASE MAKE THE FOLLOWING CHANGES:**

- 1. Sheet 1 of 2 – Existing Site Plan**  
Add new Sheet 1 of 2 – Existing Site Plan, issued with this Addendum.
- 2. Sheet 2 of 2 - GECP**  
Add new Sheet 2 of 2 – GECP, issued with this Addendum.

If any additional information about this Addendum is needed, please contact Ryan Shore] at 608/445-0109, shore@countyofdane.com.

Sincerely,

*Ryan L Shore*

Project Manager

Enclosures:

Sheet 1 of 2 – Existing Site Plan  
Sheet 2 of 2 – GECP

MAPLE GROVE DRIVE

EX. 18" RCP STORM SEWER  
E IE=985.02  
W IE=982.83

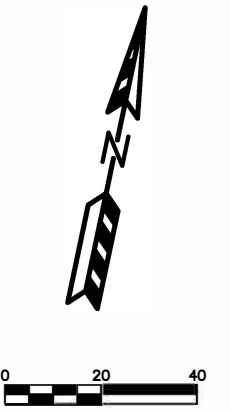
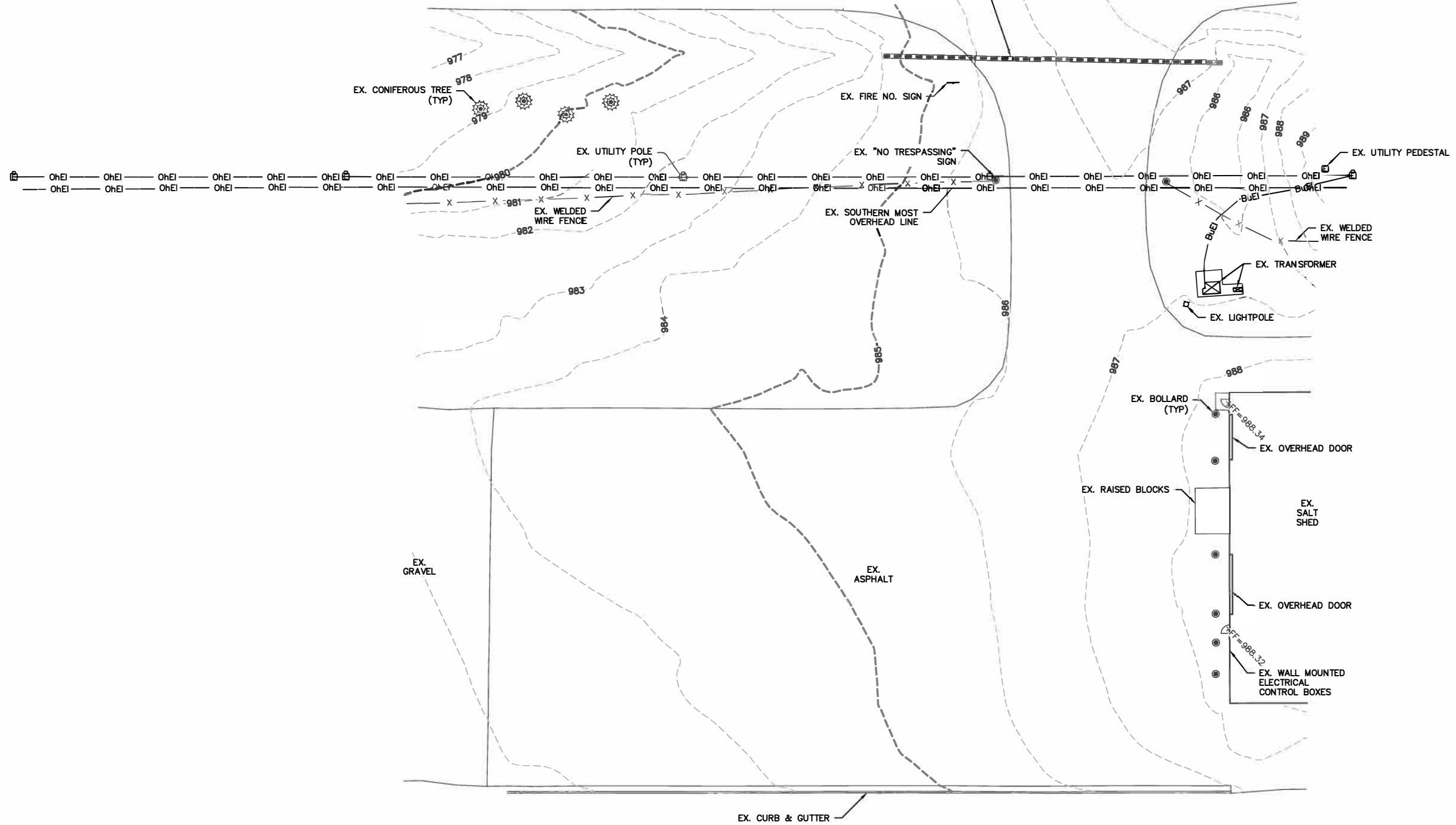

**PUBLIC WORKS GARAGE - MAPLE GROVE DR**  
**EXISTING SITE PLAN**  
 PAGE: 1 OF 2  
 DATED: JANUARY 11, 2021

**QUAM ENGINEERING, LLC**  
 Residential and Commercial Site Design Consultants  
 www.quamengineering.com  
 4604 Siggelkow Road, Suite A - McFarland, Wisconsin 53558  
 Phone (608) 838-7750; Fax (608) 838-7752

MAPLE GROVE DRIVE

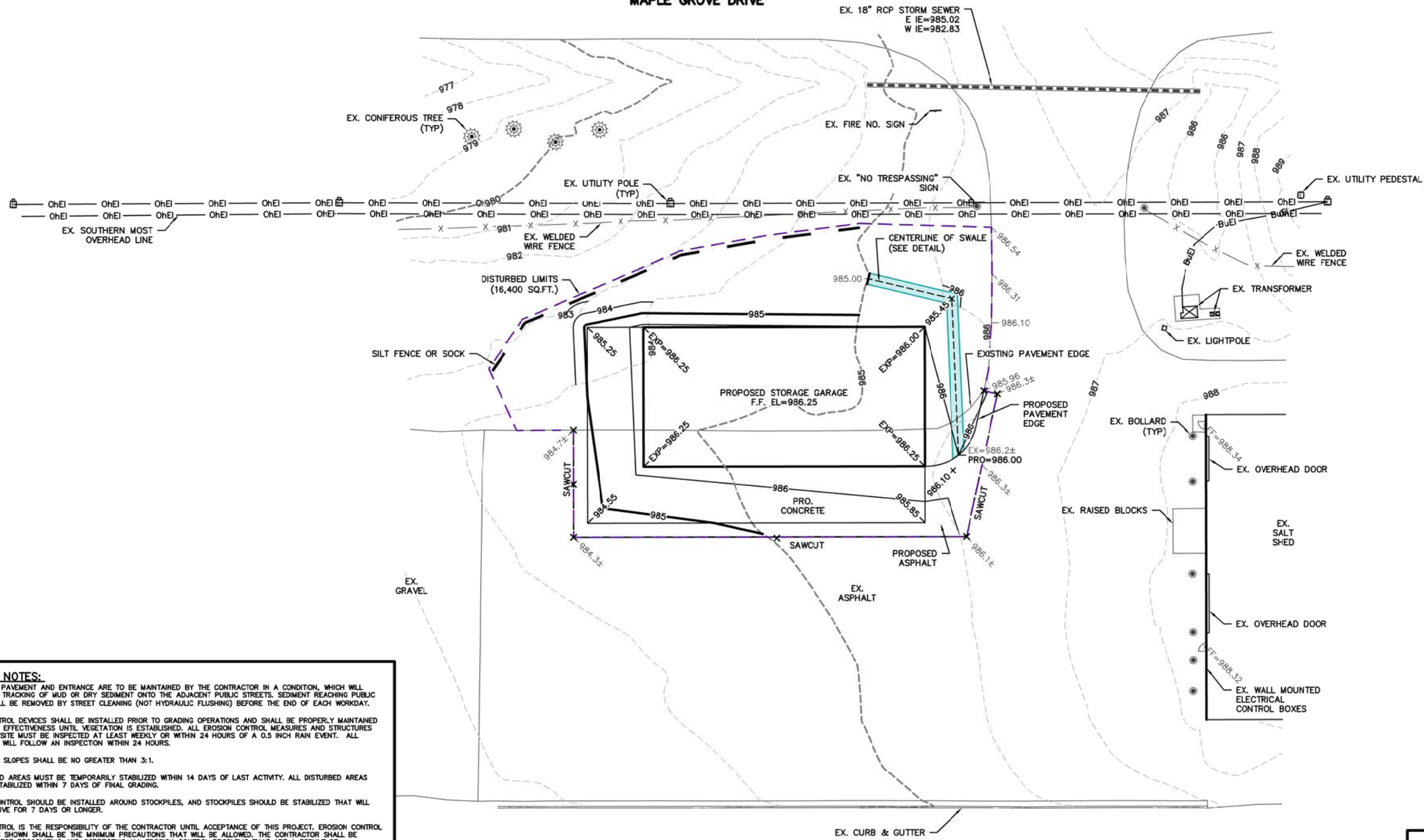

**EROSION NOTES:**  
 THE EXISTING PAVEMENT AND ENTRANCE ARE TO BE MAINTAINED BY THE CONTRACTOR IN A CONDITION, WHICH WILL PREVENT THE TRACKING OF MUD OR DRY SEDIMENT ONTO THE ADJACENT PUBLIC STREETS. SEDIMENT REACHING PUBLIC STREETS SHALL BE REMOVED BY STREET CLEANING (NOT HYDRAULIC FLUSHING) BEFORE THE END OF EACH WORKDAY.  
 EROSION CONTROL DEVICES SHALL BE INSTALLED PRIOR TO GRADING OPERATIONS AND SHALL BE PROPERLY MAINTAINED FOR MAXIMUM EFFECTIVENESS UNTIL VEGETATION IS ESTABLISHED. ALL EROSION CONTROL MEASURES AND STRUCTURES SERVING THE SITE MUST BE INSPECTED AT LEAST WEEKLY OR WITHIN 24 HOURS OF A 0.5 INCH RAIN EVENT. ALL MAINTENANCE WILL FOLLOW AN INSPECTION WITHIN 24 HOURS.  
 CUT AND FILL SLOPES SHALL BE NO GREATER THAN 3:1.  
 ALL DISTURBED AREAS MUST BE TEMPORARILY STABILIZED WITHIN 14 DAYS OF LAST ACTIVITY. ALL DISTURBED AREAS SHOULD BE STABILIZED WITHIN 7 DAYS OF FINAL GRADING.  
 PERIMETER CONTROL SHOULD BE INSTALLED AROUND STOCKPILES, AND STOCKPILES SHOULD BE STABILIZED THAT WILL REMAIN INACTIVE FOR 7 DAYS OR LONGER.  
 EROSION CONTROL IS THE RESPONSIBILITY OF THE CONTRACTOR UNTIL ACCEPTANCE OF THIS PROJECT. EROSION CONTROL MEASURES AS SHOWN SHALL BE THE MINIMUM PRECAUTIONS THAT WILL BE ALLOWED. THE CONTRACTOR SHALL BE RESPONSIBLE FOR RECOGNIZING AND CORRECTING ALL EROSION CONTROL PROBLEMS THAT ARE A RESULT OF CONSTRUCTION ACTIVITIES. ADDITIONAL EROSION CONTROL MEASURES, AS REQUESTED IN WRITING BY THE STATE OR LOCAL INSPECTORS, OR THE DEVELOPER'S ENGINEER, SHALL BE INSTALLED WITHIN 24 HOURS.

**TIME SCHEDULE:**  
 APRIL 1, 2021 INSTALL INITIAL EROSION CONTROL DEVICES.  
 APRIL 1 - 10, 2021 REMOVE PAVEMENT AND BASE WITHIN SAWCUT LIMITS AND GRADE SITE.  
 APRIL 10 - OCTOBER 1, 2021 CONSTRUCT PROPOSED BUILDING AND PAVEMENT AREAS.  
 OCTOBER 1, 2021 RESTORE ALL PVIOUS DISTURBED AREAS.

**RESTORATION NOTES:**  
 RESTORATION WILL OCCUR AS SOON AFTER THE DISTURBANCE AS PRACTICAL. SLOPES GREATER THAN 20% SHALL BE RESTORED WITHIN 30 DAYS.  
 ALL PVIOUS DISTURBED AREAS SHALL RECEIVE A MINIMUM OF FOUR (4) INCHES OF TOPSOIL, SEED, AND MULCH. ALL PVIOUS DISTURBED AREAS SHALL RECEIVE FERTILIZER. RESTORATION WILL OCCUR AS SOON AFTER THE DISTURBANCE AS PRACTICAL. SEED MIXTURE 40 SHALL BE USED ON ALL DISTURBED AREAS. MIXTURES SHALL BE IN ACCORDANCE WITH SECTION 630 OF D.O.T. SPECIFICATIONS. AN EQUAL AMOUNT OF ANNUAL RYEGRASS SHALL BE ADDED TO THE MIX.  
 FERTILIZER SHALL ME THE FOLLOWING MINIMUM REQUIREMENTS: NITROGEN, NOT LESS THAN 16% PHOSPHORIC ACID, NOT LESS THAN 8% POTASH, NOT LESS THAN 8% FERTILIZER SHALL BE APPLIED AT THE RATE OF FOUR (4) POUNDS PER 1,000 SQUARE FEET. SEED MIXTURES SHALL BE APPLIED AT THE RATE OF FOUR (4) POUNDS PER 1,000 SQUARE FEET. MULCH SHALL CONSIST OF HAY OR STRAW APPLIED AT THE RATE OF TWO (2) TONS PER ACRE.  
 SEEDING FROM OCTOBER 1 THROUGH NOVEMBER 15 SHOULD BE AVOIDED TO PREVENT FREEZING OF NEW GROWTH. ADD WINTER WHEAT SEED AT ONE POUND PER 1,000 SQUARE FEET FOR SEEDING AFTER NOVEMBER 15.

**OWNER:**  
 WISDOT  
**ENGINEER:**  
 QUAM ENGINEERING, LLC  
 ATTN: AARON FALKOSKY  
 4604 SIGELKOW ROAD, SUITE A  
 MCFARLAND, WI 53558

- LEGEND:**
- SAWCUT LINE
  - - - SILT FENCE OR SOCK
  - - - - - DISTURBED LIMITS
  - - INSTALL WSDOT CLASS 1 TYPE B EROSION MATTING.

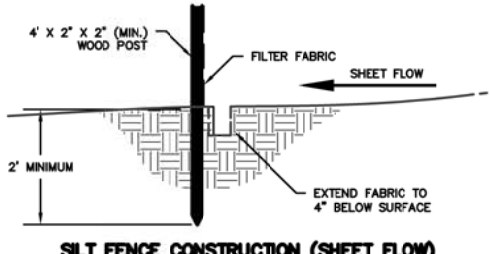
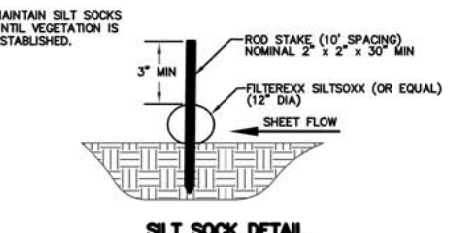
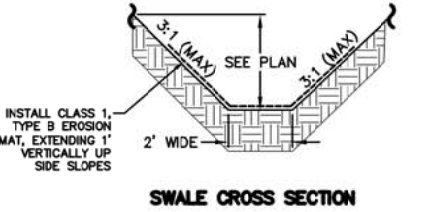

TO OBTAIN LOCATION OF PARTICIPANTS' UNDERGROUND FACILITIES BEFORE YOU DIG IN WISCONSIN  
**CALL DIGGERS HOTLINE**  
**1-800-242-8511**  
 TOLL FREE  
 TDD(FOR THE HEARING IMPAIRED)(800)542-2289  
 WIS. STATUTE 182.0175 (1974) REQUIRES MIN. OF 3 WORK DAYS NOTICE BEFORE YOU EXCAVATE

**PUBLIC WORKS GARAGE - MAPLE GROVE DR**  
 GRADING AND EROSION CONTROL PLAN  
 PAGE: 2 OF 2  
 DATED: JANUARY 22, 2021  
**QUAM ENGINEERING, LLC**  
 Residential and Commercial Site Design Consultants  
 www.quamengineering.com  
 4604 Sigelkow Road, Suite A - McFarland, Wisconsin 53558  
 Phone (608) 838-7750; Fax (608) 838-7752