



**DANE COUNTY DEPT. OF  
PUBLIC WORKS, HIGHWAY &  
TRANSPORTATION**

1919 Alliant Energy Center Way  
Madison, Wisconsin 53713  
Office: 608/266-4018 ♦ Fax: 608/267-1533  
Public Works Engineering Division  
Public Works Solid Waste Division

# ADDENDUM

AUGUST 2, 2017

**ATTENTION ALL REQUEST FOR BID (RFB) HOLDERS**

**RFB NO. 317020 - ADDENDUM NO. 1**

**HVAC EQUIPMENT REPLACEMENT**

---

**BIDS DUE: TUESDAY, AUGUST 15, 2017, 2:00 PM. DUE DATE AND  
TIME ARE NOT CHANGED BY THIS ADDENDUM.**

---

This Addendum is issued to modify, explain or clarify the original Request for Bid (RFB) and is hereby made a part of the RFB. Please attach this Addendum to the RFB.

**PLEASE MAKE THE FOLLOWING CHANGES:**

**1. Table of Contents**

Delete the following:

**“DIVISION 03 - CONCRETE**

This (these) Section(s) to be added by Addendum”

In the **DRAWINGS** section, after “H200 – HVAC Schedules, ...”, insert the following:

“C100 – Exterior Concrete Knee Wall Plan, Notes and Pictures”

**2. Section 01 00 00**

Page 8 - Item 1.25.L.:

Change: “Contractor is not responsible for providing ...”, to: “Contractor is responsible for providing ...”.

**3. Sheet T100**

Modify current Sheet T100 as follows: in the Sheet Index in the lower center, after:

**“H200 HVAC SCHEDULES, DETAILS AND PICTURES”**, add the following:

**“C100 EXTERIOR CONCRETE KNEE WALL PLAN, NOTES AND PICTURES”**

**4. Sheet C100**

Add new Sheet C100, issued with this Addendum. Plot Sheet on 24” x 36” (ARCH D) paper for correct scale or size.

If any additional information about this Addendum is needed, please call Scott Carlson at 608/266-4179, carlson.scott@countyofdane.com.

Sincerely,

*Scott Carlson*

Project Manager

Enclosures:

Sheet C100

H:\Shared\ENGINEERING DIVISION\Scott Carlson\317020 - CFS HVAC Construction\03 - Addendum\317020-Addm1.docx

**Addendum No. 1**

RFB No. 317020

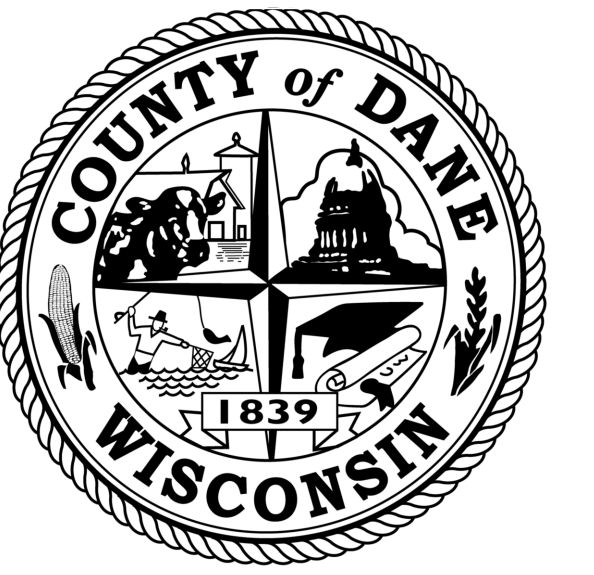

Dane County Department of Public Works,  
Highway and Transportation  
Public Works Engineering Division  
1919 Alliant Energy Center Way  
Madison, WI 53713

Notes:

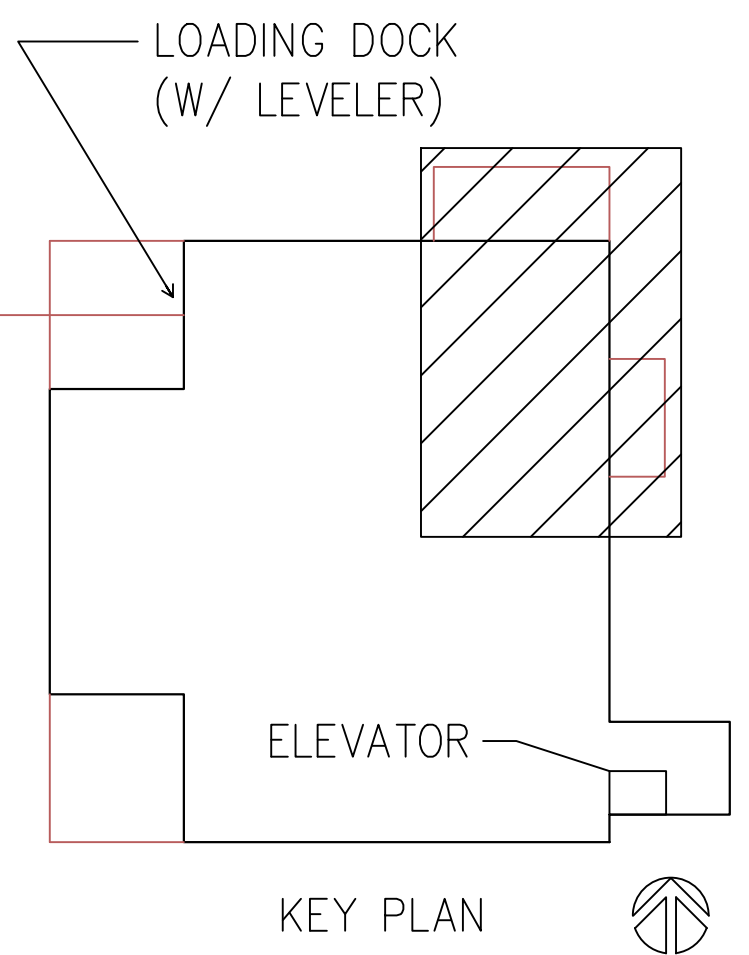

**OA INTAKE AREA WELL CONCRETE KNEE WALL WORK:**

1. FIELD VERIFY ALL DIMENSIONS AND CURRENT CONDITIONS.
2. "PROVIDE" MEANS TO FURNISH & INSTALL.
3. PROVIDE CAUTION TAPE & BARRICADES AROUND WORK AREA TO PREVENT PUBLIC TAMPERING OR ACCIDENTS.
4. ROUGH UP EXISTING CONCRETE SURFACE WITH CHIPPING HAMMER TO CREATE BETTER BONDING SURFACE FOR NEW CONCRETE.
5. THOROUGHLY CLEAN EXISTING CONCRETE WITH HIGH PRESSURE SPRAYER.
6. DRILL HOLES FOR REBAR A MINIMUM OF 4" DEEP AT THE FOUR CORNERS & 2' ON CENTER ON THE THREE SIDES OF NEW KNEE WALL.
7. ANCHOR EPOXY COATED #4 REBAR INTO NEW HOLES IN EXISTING CONCRETE. REBAR SHALL GO 4" BELOW AND 16" ABOVE EXISTING CONCRETE LEVEL.
8. DO NOT PIN OR ATTACH NEW CONCRETE TO EXISTING BUILDING.
9. PROVIDE FORMS FOR NEW CONCRETE TO BE SAME WIDTH AS EXISTING CONCRETE AND 18" HIGHER THAN EXISTING.
10. PROVIDE CONCRETE WITH 3/4" AGGREGATE, 4000 PSI, 4-5" SLUMP.
11. CONCRETE TO BE COLORIZED TO MATCH BUILDING EXTERIOR; USE BASF MASTERCOLOR BURNT OCHRE (MC3510) OR APPROVED EQUAL. CONCRETE TO BE COLORIZED ACCORDING TO MANUFACTURER'S DIRECTIONS. CONTRACTOR TO SUBMIT AND OWNER TO APPROVE COLOR SAMPLE BEFORE BATCH IS MIXED & INSTALLED.
12. REMOVE FORMS WHEN CONCRETE IS SUFFICIENTLY SET.
13. LEAVE CAUTION TAPE & BARRICADES UP FOR THREE WEEKS AFTER FORMS ARE REMOVED.



**B** PICTURE 'P-11' (EXISTING)  
C100 NOT TO SCALE



**C** PICTURE 'P-12' (PROPOSED)  
C100 NOT TO SCALE

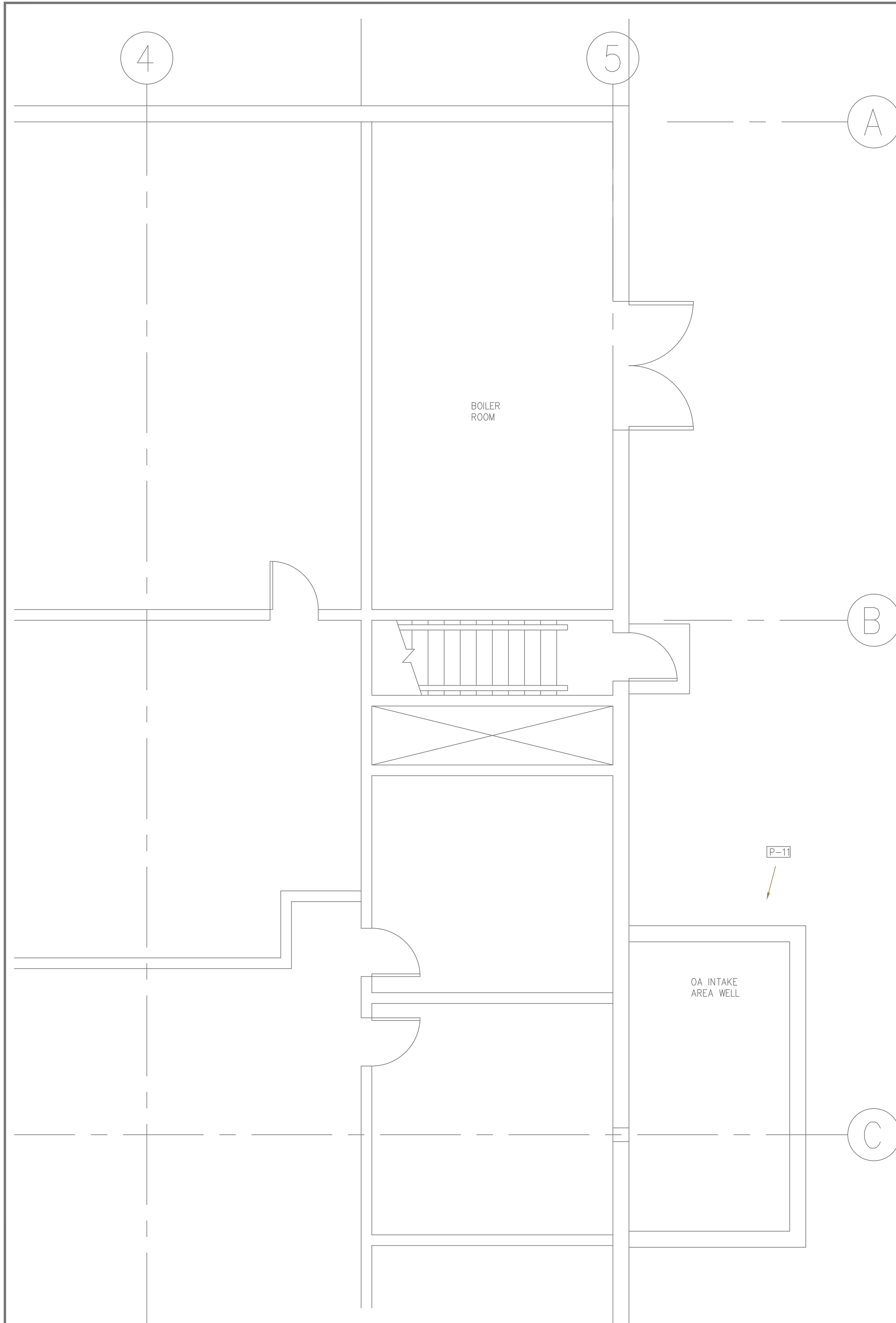

**A** PARTIAL FIRST FLOOR - CONCRETE WORK  
C100 SCALE: 1/4" = 1'-0"

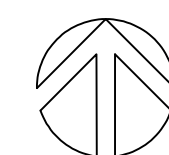

Date	Issuance/Revisions	Symbol
8/2/17	ISSUED BY ADDENDUM No. 1	▲

DANE COUNTY  
CONSOLIDATED FOOD  
SERVICE (CFS)  
REQUEST FOR BID NO. 317020  
HVAC EQUIPMENT REPLACEMENT  
1000 EAST VERONA AVE  
VERONA, WI

Drawing Title:  
**EXTERIOR CONCRETE KNEE  
WALL PLAN, NOTES AND  
PICTURES**

Drawn By:  
JRL

Drawing No.  
**C100**