



**DANE COUNTY DEPT. OF
PUBLIC WORKS, HIGHWAY &
TRANSPORTATION**

1919 Alliant Energy Center Way
Madison, Wisconsin 53713
Office: 608/266-4018 ♦ Fax: 608/267-1533
Public Works Engineering Division
Public Works Solid Waste Division

ADDENDUM

DECEMBER 7, 2016

ATTENTION ALL REQUEST FOR PROPOSAL (RFP) HOLDERS

RFP NO. 316053 - ADDENDUM NO. 1

COLISEUM RESTROOM REMODELING

PROPOSALS DUE: TUESDAY, DECEMBER 20, 2016, 2:00 PM. DUE DATE AND TIME ARE NOT CHANGED BY THIS ADDENDUM.

This Addendum is issued to modify, explain or clarify the original Request for Proposal (RFP) and is hereby made a part of the RFP. Please attach this Addendum to the RFP.

PLEASE MAKE THE FOLLOWING CHANGES:

1. Drawings

Add: For reference use in the development of the new design - Drawings from 1997 Coliseum Restroom Remodel Project at the AEC Coliseum.

2. Attachment: Proposer's Site Tour Attendance List

If any additional information about this Addendum is needed, please call J. Eric Urtes, AIA – Project Manager at 608/266-4798, urtes.eric@countyofdane.com

Sincerely,
Eric Urtes, AIA
Project Manager

Enclosures:

Sheet 1: Site Location Map, Arena Level Floor Plan, Notes, Elevations, Legend, Room Finish Schedule
Sheet 2: Main Concourse Floor Plans, Notes, Elevations, Partition Wall Detail, Floor Tile Detail
Sheet 3: Second Concourse Floor Plans, Notes
Sheet 4: Second Concourse Elevations
Sheet 5: Arena Level Unisex Toilet Room Floor Plan, Notes, Elevations
Proposer's Site Tour Attendance List

H:\Shared\ENGINEERING DIVISION\Eric Urtes\316053 - AEC Coliseum Restroom Remodeling Design\03 - Addendum\316053-Addendum 2016-02-29.docx

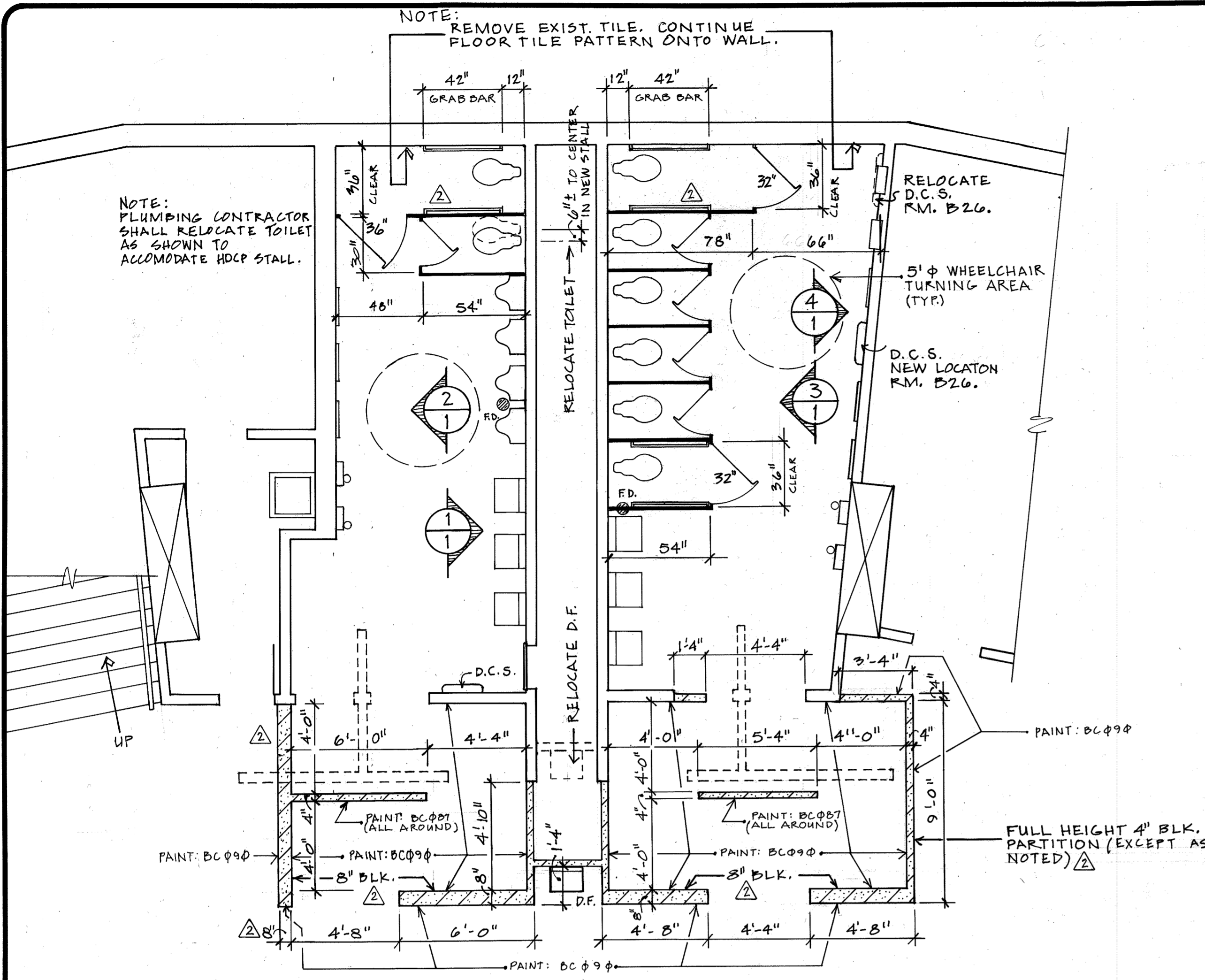

LEGEND

- Existing walls to remain
- Existing walls to be removed
- New 4" concrete block partitions

- D.F. Drinking Fountain
- F.D. Floor Drain
- D.C.S. Diaper Changing Station
- W.C. Water Closet
- Lav. Lavatory

Notes:

- *Paint on all new masonry shall be included in the base bid.
- *Entrance maze ceiling shall be painted white.
- *Provide an alternate bid for Primer and Blue Enamel to match existing toilet room glazed block.

SHEET INDEX

- 1) Site Location Map, Arena Level Floor Plan, Notes, Elevations, Legend, Room Finish Schedule
- 2) Main Concourse Floor Plans, Notes, Elevations, Partition Wall Detail, Floor Tile Detail
- 3) Second Concourse Floor Plans, Notes
- 4) Second Concourse Elevations
- 5) Arena Level Unisex Toilet Room Floor Plan, Notes, Elevations

REVISIONS
3-12-78
3-31-95

Approved By: J.K.L.

Drawn By: J.F.D.

Date: 9-2-97
Scale: AS NOTED

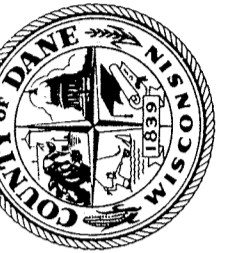

**Department of Public Works
Dane County Wisconsin**

ROOM NO.	ROOM NAME	FLOOR	BASE	NORTH WALL	EAST WALL	SOUTH WALL	WEST WALL	NOTES
B07	Women's Restroom	Ceramic Tile	Use Existing	Paint BC090	Paint BC090	Ceramic Tile	Paint BC090	2,3,4
B08	Men's Restroom	Ceramic Tile	Use Existing	Paint BC090	Paint BC090	Ceramic Tile	Paint BC090	1,2,3,4
B25	Men's Restroom	Ceramic Tile	Use Existing	Ceramic Tile	Paint BC090	Paint BC090	Paint BC090	1,2,3,4
B26	Women's Restroom	Ceramic Tile	Use Existing	Ceramic Tile	Paint BC090	Paint BC090	Paint BC090	2,3,4
202	Women's Restroom	Ceramic Tile	Use Existing	Paint BC090	Paint BC090	Paint BC090	Paint BC090	2,3,4
203	Men's Restroom	Ceramic Tile	Use Existing	Paint BC090	Paint BC090	Paint BC090	Paint BC090	1,2,3,4
221	Men's Restroom	Ceramic Tile	Use Existing	Paint BC090	Paint BC090	Paint BC090	Paint BC090	1,2,3,4
222	Women's Restroom	Ceramic Tile	Use Existing	Paint BC090	Paint BC090	Paint BC090	Paint BC090	2,3,4
303	Women's Restroom	Ceramic Tile	Use Existing	Paint BC090	Paint BC090	Paint BC090	Paint BC090	2,3,4
304	Men's Restroom	Ceramic Tile	Use Existing	Paint BC090	Paint BC090	Paint BC090	Paint BC090	1,2,3,4
310	Women's Restroom	Ceramic Tile	Use Existing	Paint BC090	Paint BC090	Paint BC090	Paint BC090	2,3,4
313	Men's Restroom	Ceramic Tile	Use Existing	Paint BC090	Paint BC090	Paint BC090	Paint BC090	1,2,3,4
315	Women's Restroom	Ceramic Tile	Use Existing	Paint BC090	Paint BC090	Paint BC090	Paint BC090	2,3,4
318	Men's Restroom	Ceramic Tile	Use Existing	Paint BC090	Paint BC090	Paint BC090	Paint BC090	1,2,3,4
324	Women's Restroom	Ceramic Tile	Use Existing	Paint BC090	Paint BC090	Paint BC090	Paint BC090	2,3,4
325	Men's Restroom	Ceramic Tile	Use Existing	Paint BC090	Paint BC090	Paint BC090	Paint BC090	1,2,3,4
332	Women's Restroom	Ceramic Tile	Use Existing	Paint BC090	Paint BC090	Paint BC090	Paint BC090	2,3,4
335	Men's Restroom	Ceramic Tile	Use Existing	Paint BC090	Paint BC090	Paint BC090	Paint BC090	1,2,3,4
337	Women's Restroom	Ceramic Tile	Use Existing	Paint BC090	Paint BC090	Paint BC090	Paint BC090	2,3,4
340	Men's Restroom	Ceramic Tile	Use Existing	Paint BC090	Paint BC090	Paint BC090	Paint BC090	1,2,3,4

Women's Toilet Rooms: B07, B26

- Replace: Toilet Partitions
- Floor Tile
- Paint: Walls - Alt. Bid

Men's Toilet Rooms: B08, B25

- Replace: Toilet Partitions
- Floor Tile
- Paint: Walls - Alt. Bid

**FLOOR PLAN - RM. B08
RM. B25 - OPPOSITE**
1/4" = 1'-0"

**FLOOR PLAN - RM. B07
RM. B26 - OPPOSITE**
1/4" = 1'-0"

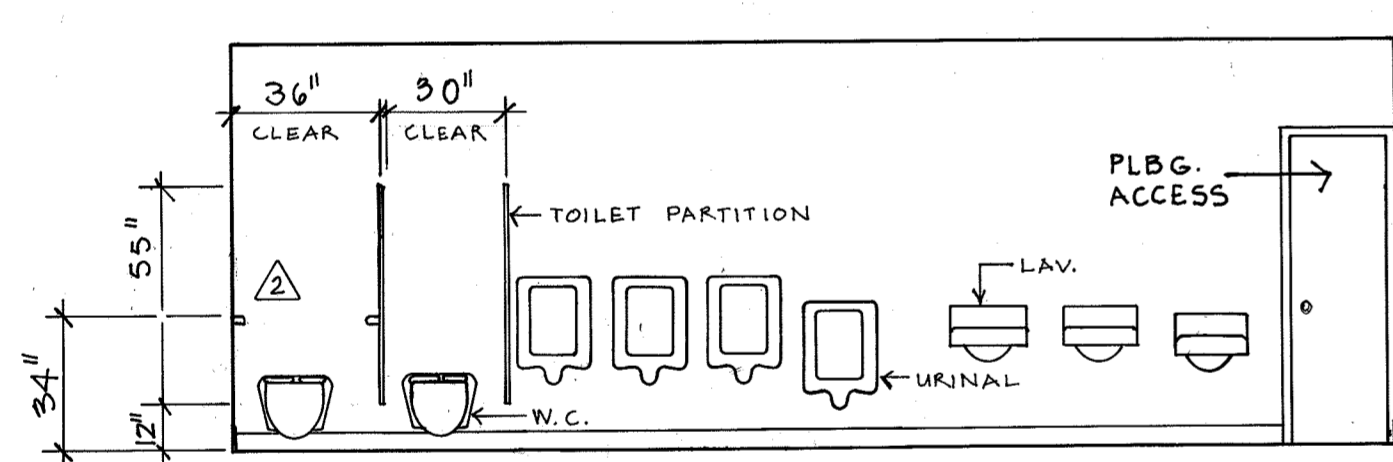

ELEVATION 1
1/4" = 1'-0"

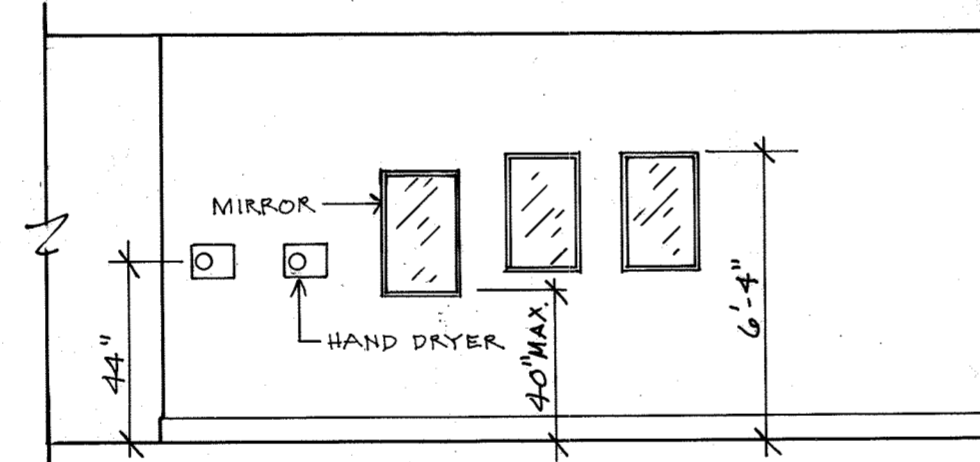

ELEVATION 2
1/4" = 1'-0"

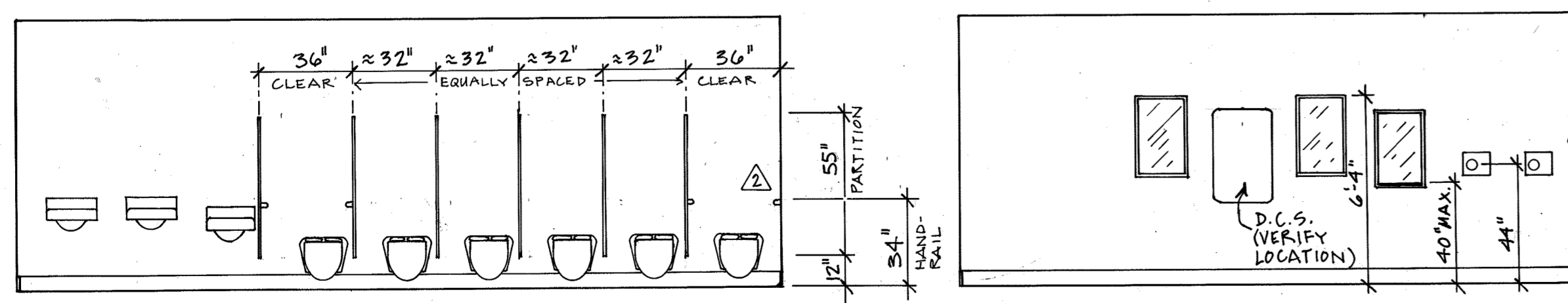

ELEVATION 3
1/4" = 1'-0"

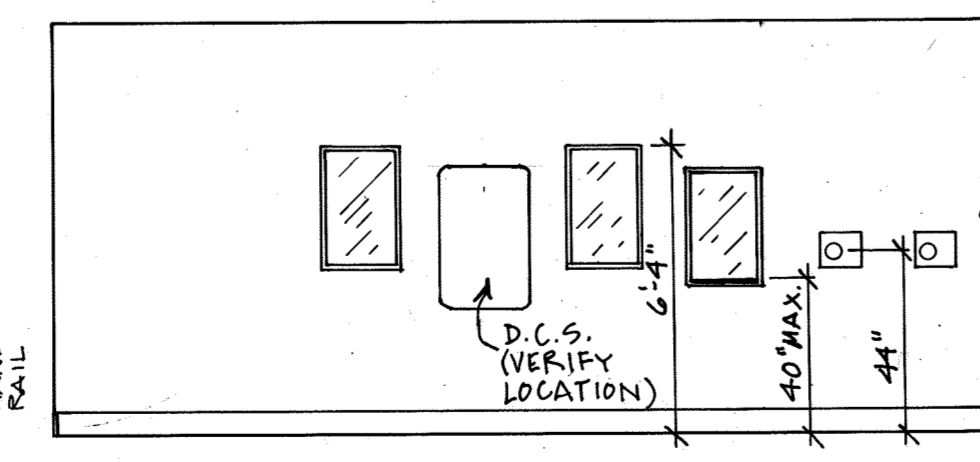

ELEVATION 4
1/4" = 1'-0"

Notes:

1. Paint 4" x 4" glazed tile around urinals. Mautz 7741 W (Silvered Pine).
2. See detail 2 for toilet floor tile installation pattern. Use Hydroment 375 - Taupe Epoxy Grout
3. Paint Doors on Second Concourse Level. Mautz 7744 M (September Leaf)
4. Toilet Partition Color: Black.

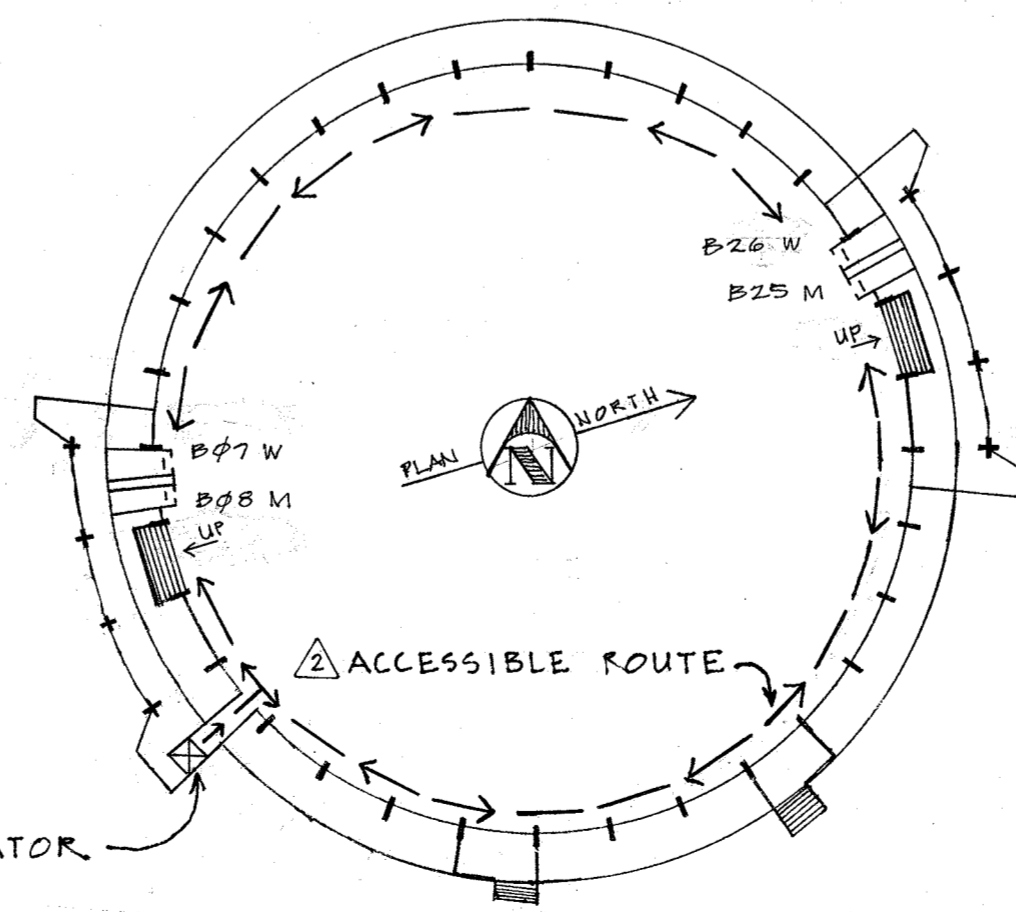

ARENA FLOOR
SCALE: 1" = 80'-0"

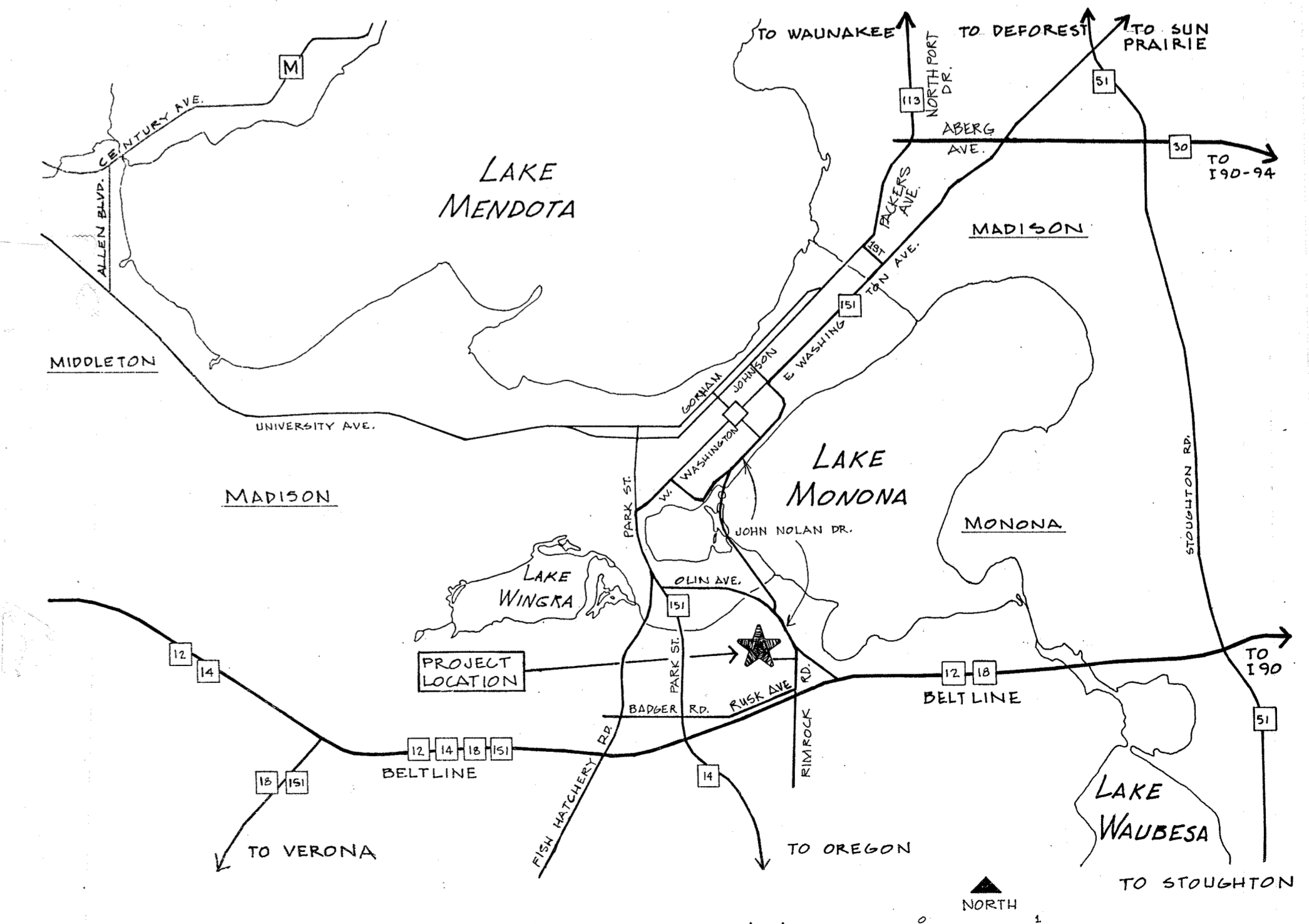

LOCATION MAP

**REMODEL COLISEUM RESTROOMS
DANE CO. EXPOSITION CENTER
1919 EXPO WAY
MADISON, WIS. 53713
ARENA FLOOR**

**Sheet 1
of 5**

Drawing Number

DATE 9-97

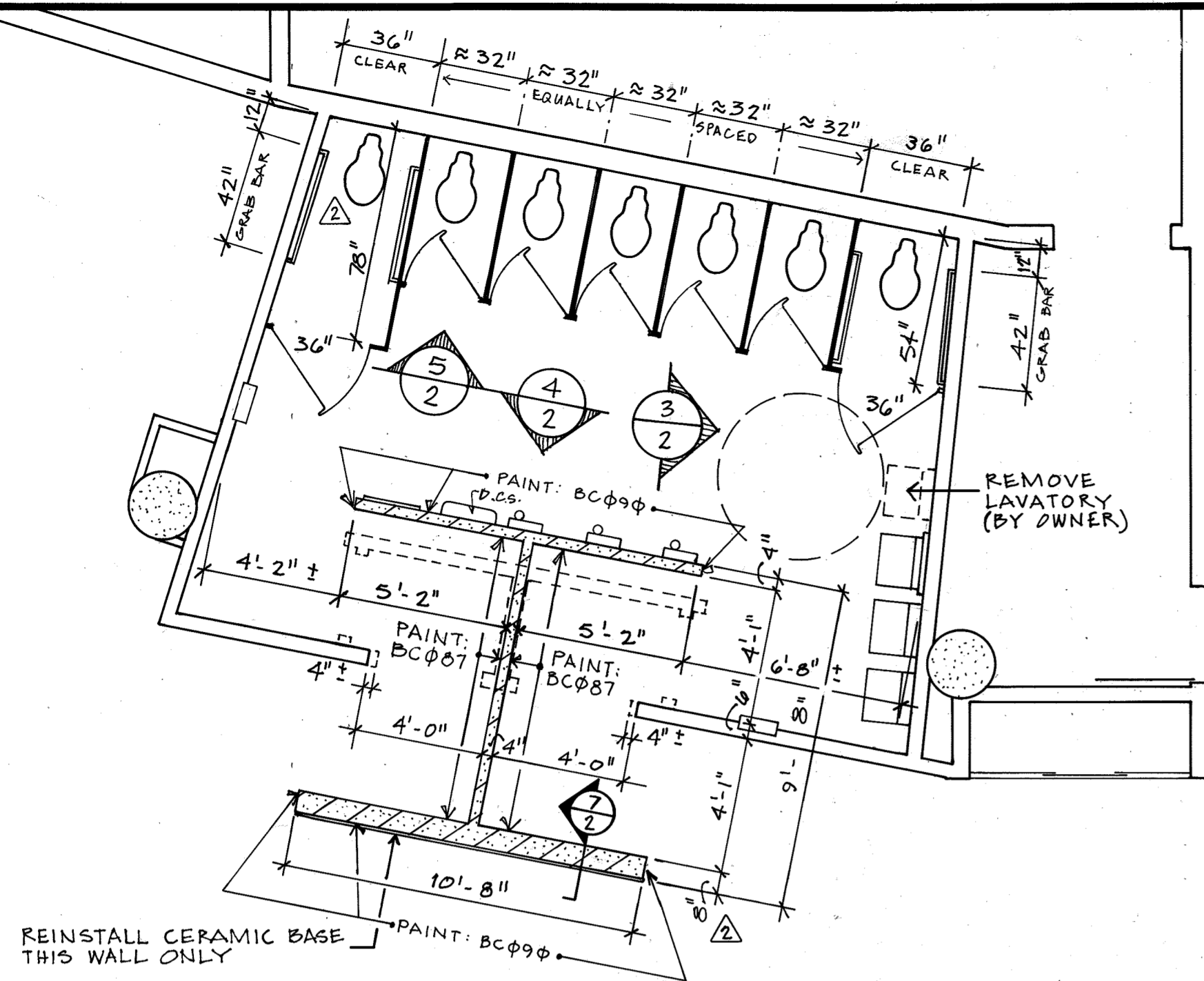

FLOOR PLAN - RM. 202
RM. 222-OPPOSITE
1/4" = 1'-0"

Women's Toilet Rooms: B202, B222
Replace:
Toilet Partitions
Floor Tile
Paint:
Walls - Alt. Bid

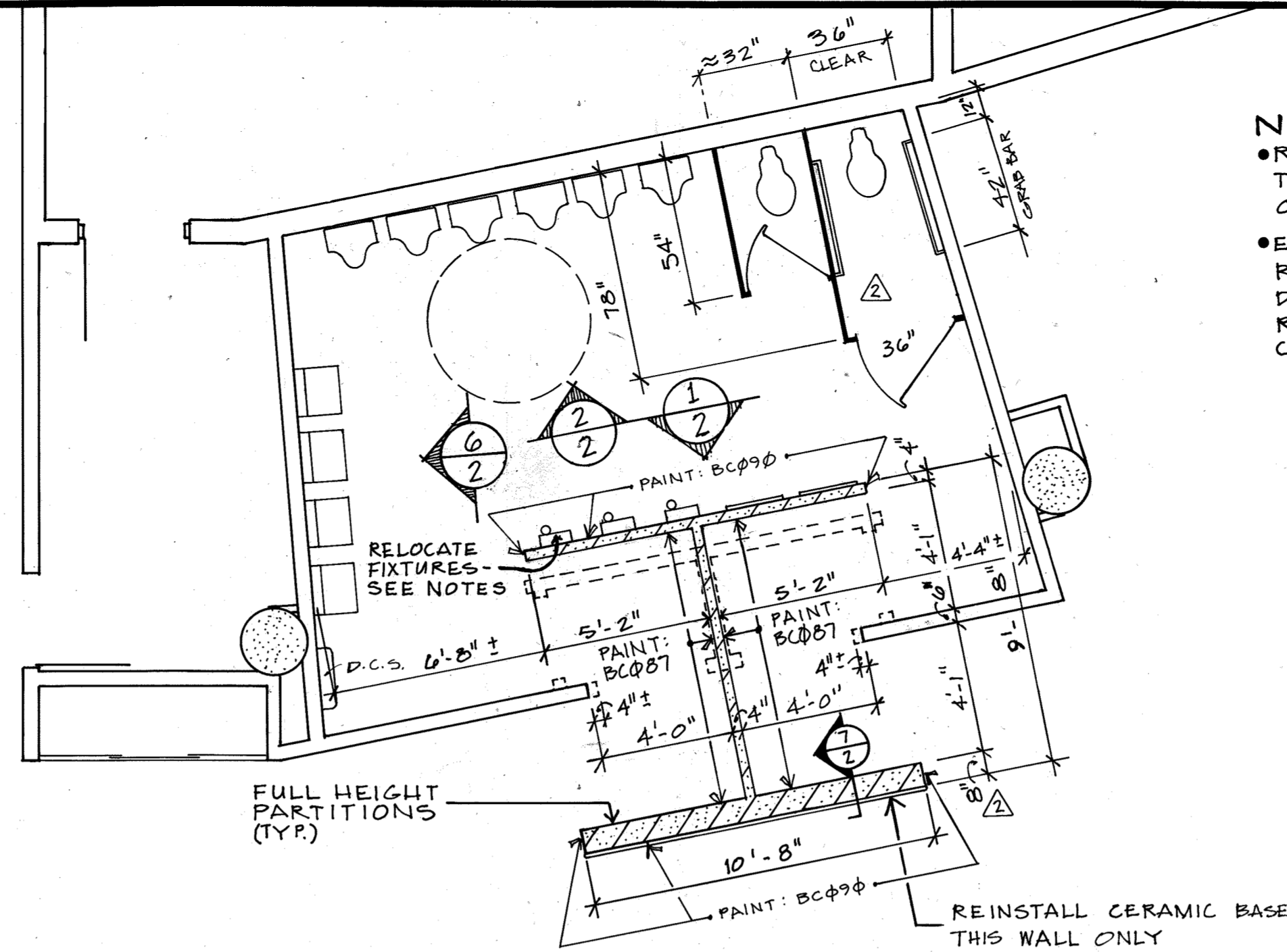

FLOOR PLAN - RM. 203
RM. 221-OPPOSITE
1/4" = 1'-0"

Men's Toilet Rooms: 203, 221
Replace:
Toilet Partitions
Floor Tile
Paint:
Walls - Alt. Bid

NOTES:
• REMOVE BLACK 4x4 CERAMIC BASE TILE AND REINSTALL ON FRONT WALL ONLY - SEE PLAN.
• ELECTRICAL CONTRACTOR SHALL REMOVE AND REINSTALL HAND DRYERS IN MAIN CONCOURSE LEVEL REST ROOMS. PROVIDE NEW BRANCH CIRCUITS TO HAND DRYERS.

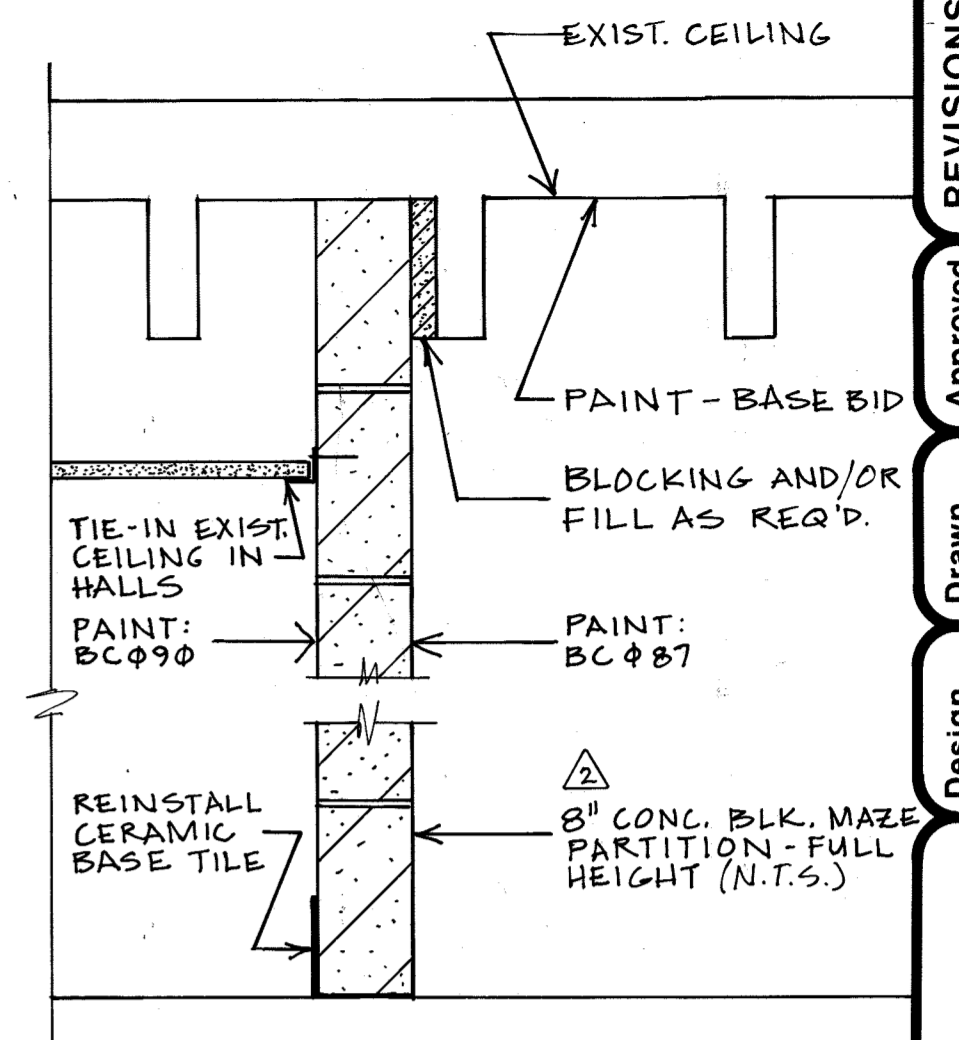

DETAIL 7
1/2" = 1'-0"

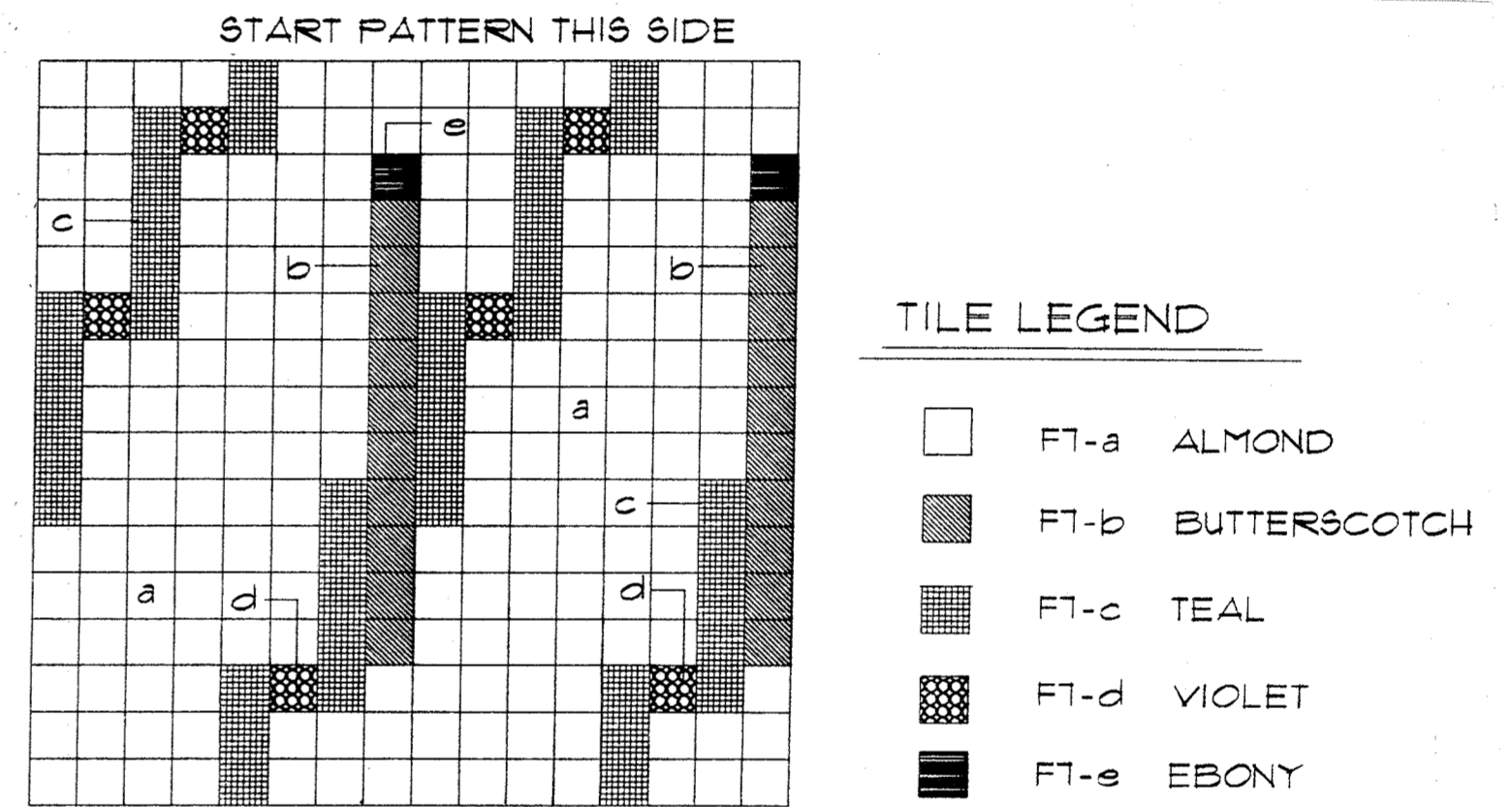

TYPICAL REPEATING 32" TILE PATTERN

DETAIL 8
NO SCALE

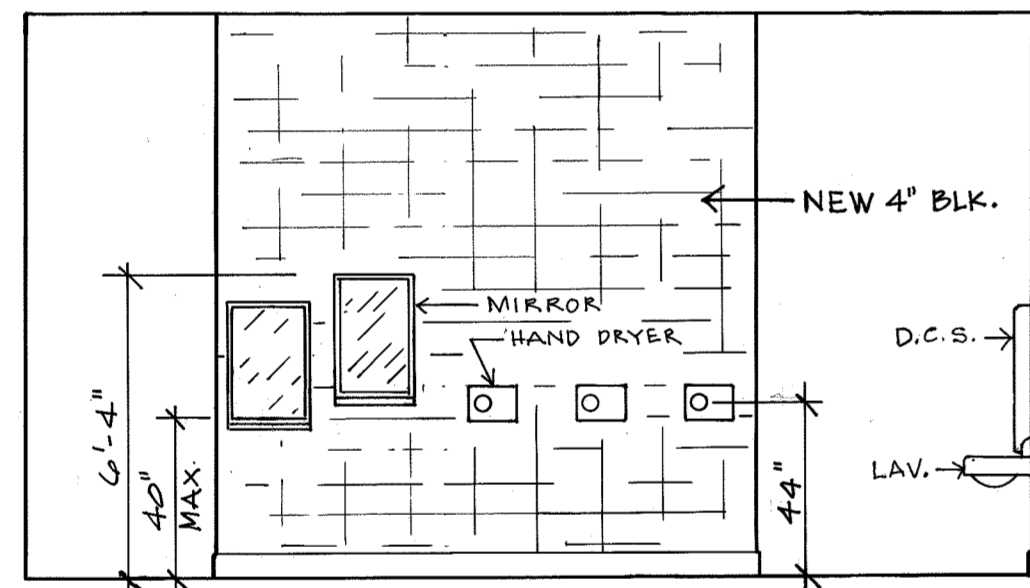

ELEVATION 1
1/4" = 1'-0"

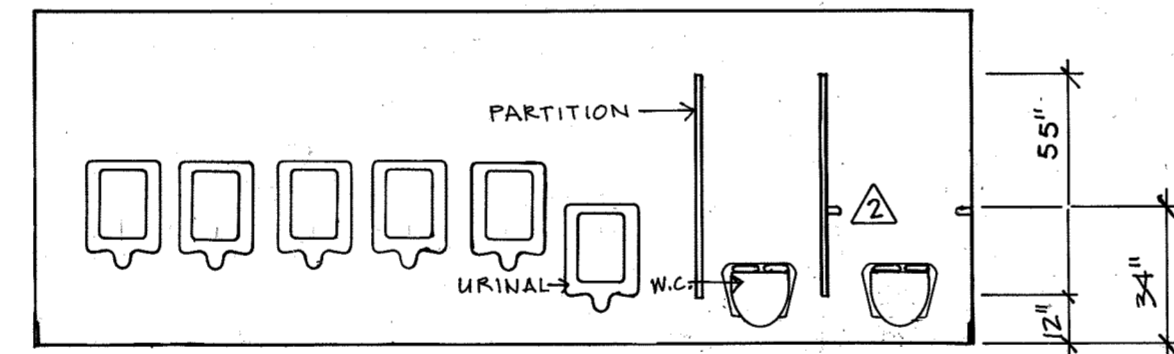

ELEVATION 2
1/4" = 1'-0"

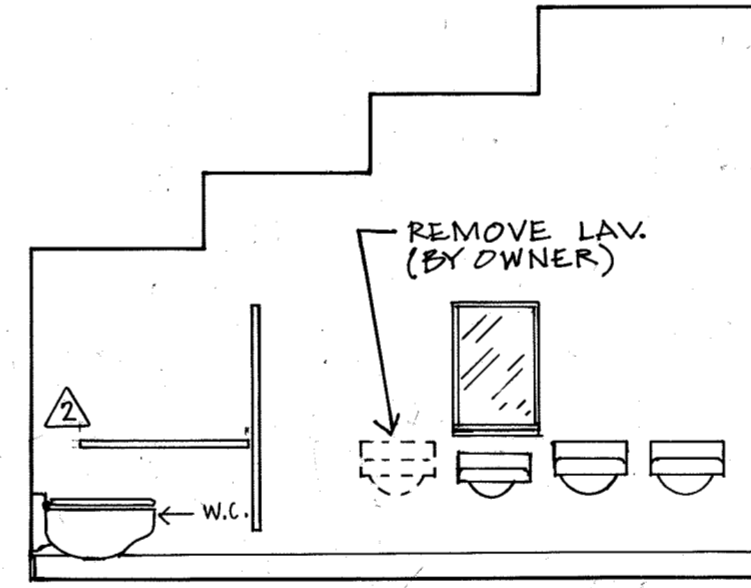

ELEVATION 3
1/4" = 1'-0"

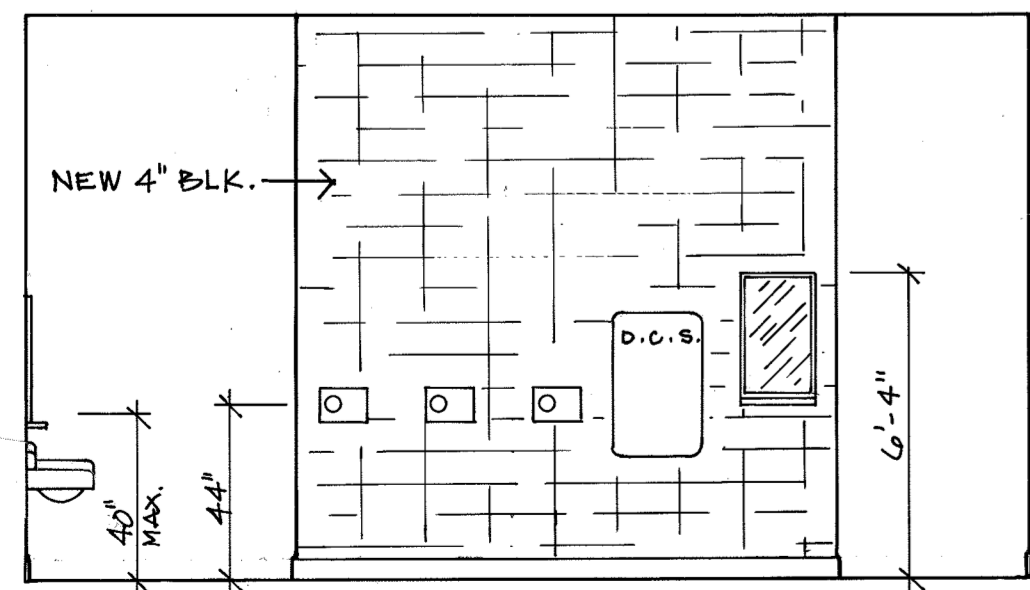

ELEVATION 4
1/4" = 1'-0"

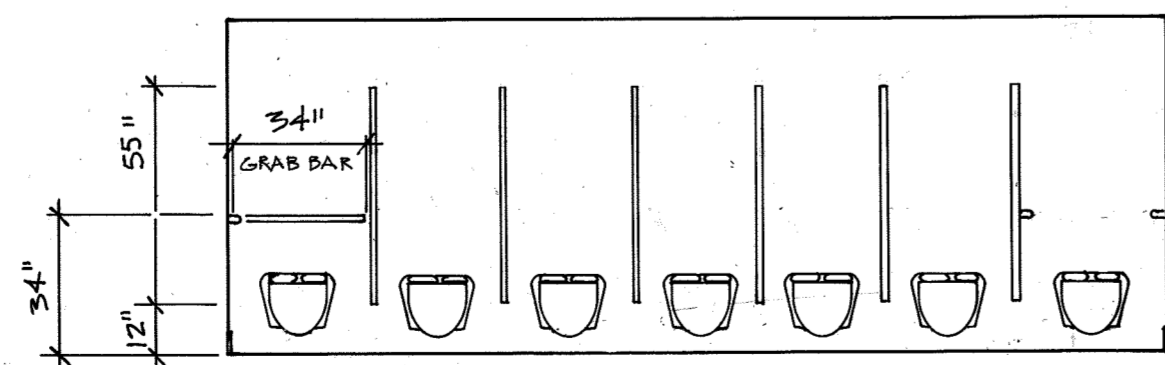

ELEVATION 5
1/4" = 1'-0"

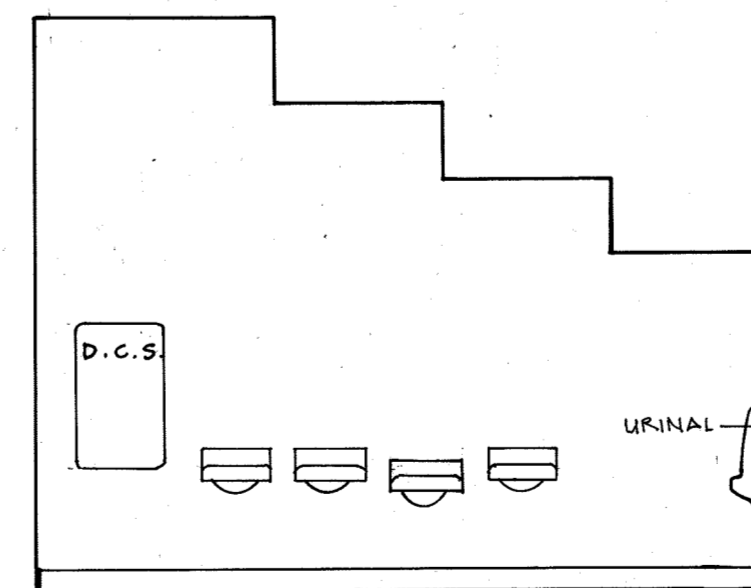

ELEVATION 6
1/4" = 1'-0"

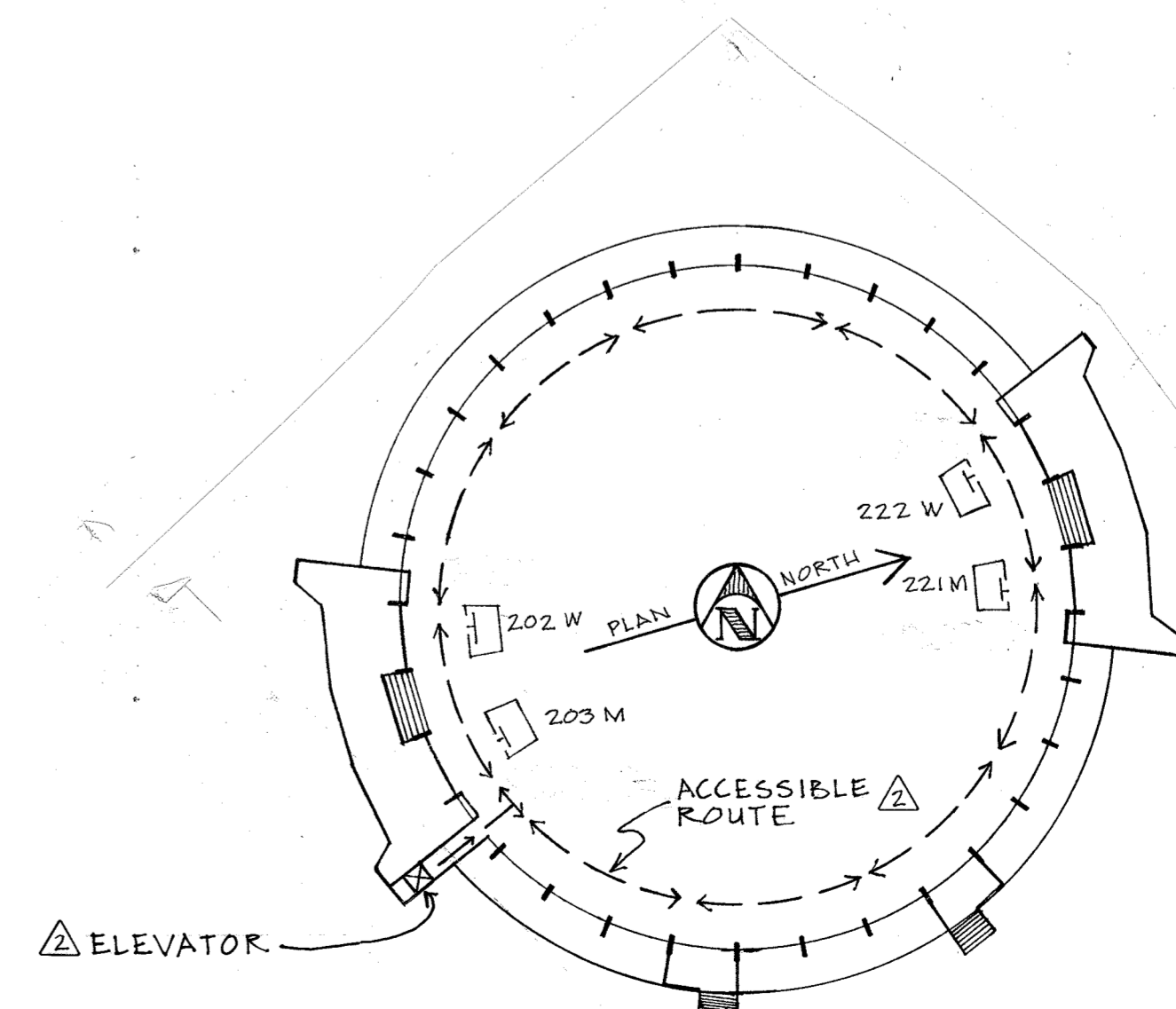

MAIN CONCOURSE
SCALE: 1" = 80'-0"

REVISIONS
3-12-98
3-31-98
Approved By: J.R.L.
Drawn By: J.R.P.
Bid No.: 1603
Date: 9-2-97
Scale: AS NOTED

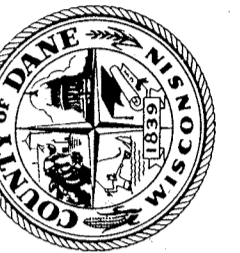

Department of Public Works
Dane County Wisconsin

REMDEL COLISEUM RESTROOMS
DANE CO. EXPOSITION CENTER
1919 EXPO WAY
MADISON, WIS. 53713
MAIN CONCOURSE

Sheet 2
of 5
Drawing Number

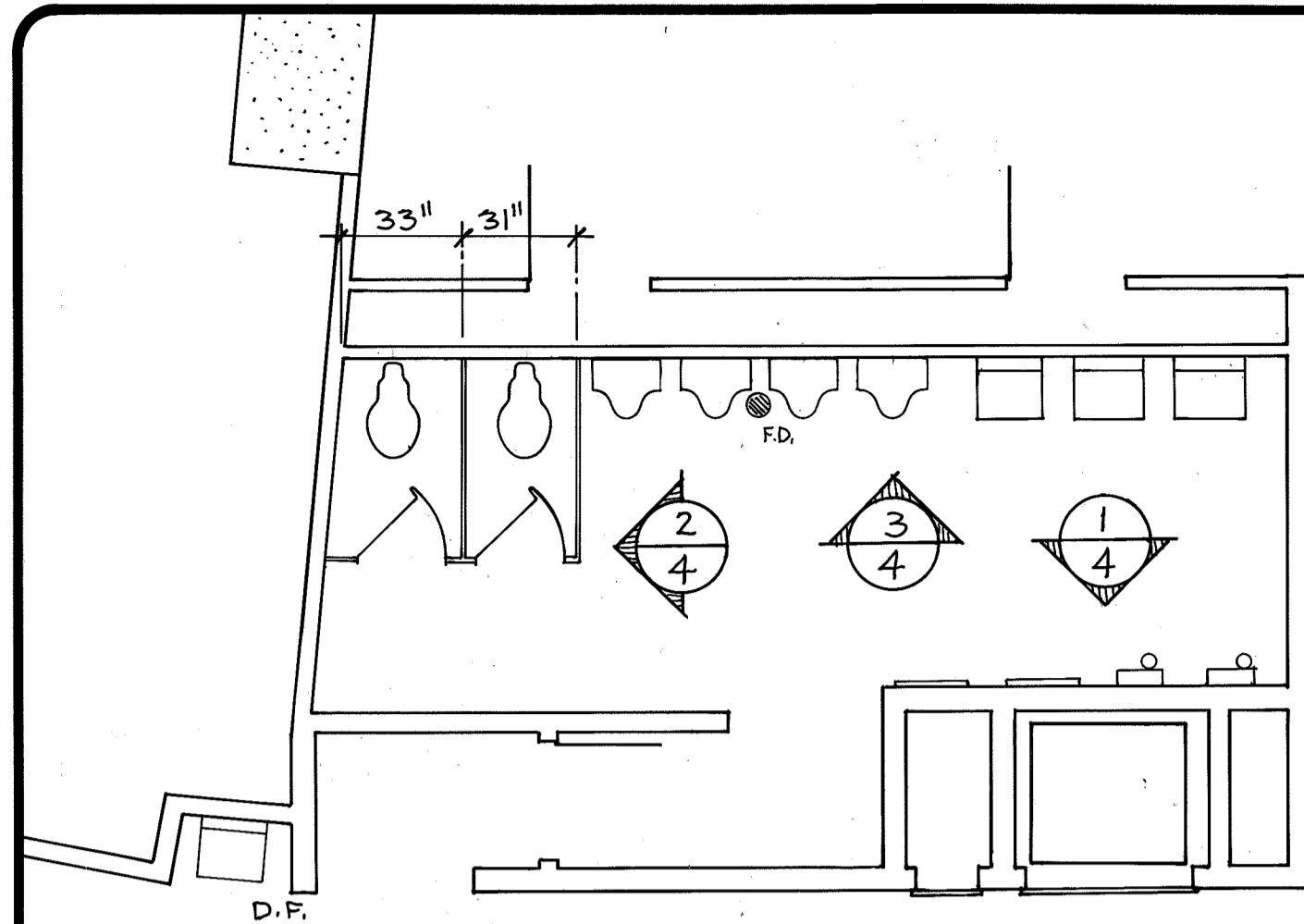

FLOOR PLAN - RM. 313
1/4" = 1'-0"

Men's Toilet Room : 313
Replace:
 Toilet Partitions
 Floor Tile
Paint:
 Walls - Alt. Bid

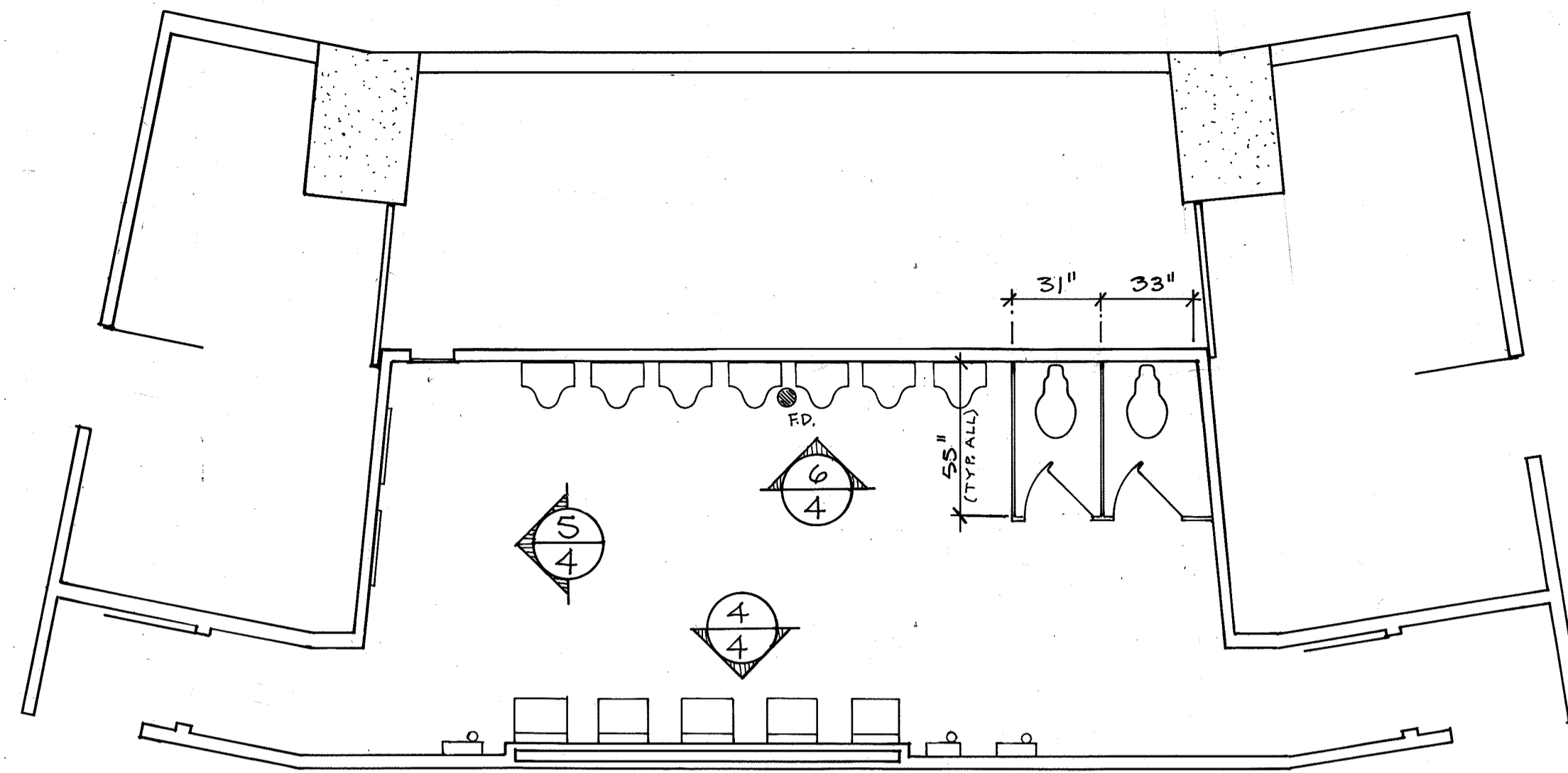

FLOOR PLAN - RMS. 318, 340
1/4" = 1'-0"

Men's Toilet Rooms: 318, 340
Replace:
 Toilet Partitions
 Floor Tile
Paint:
 Walls - Alt. Bid

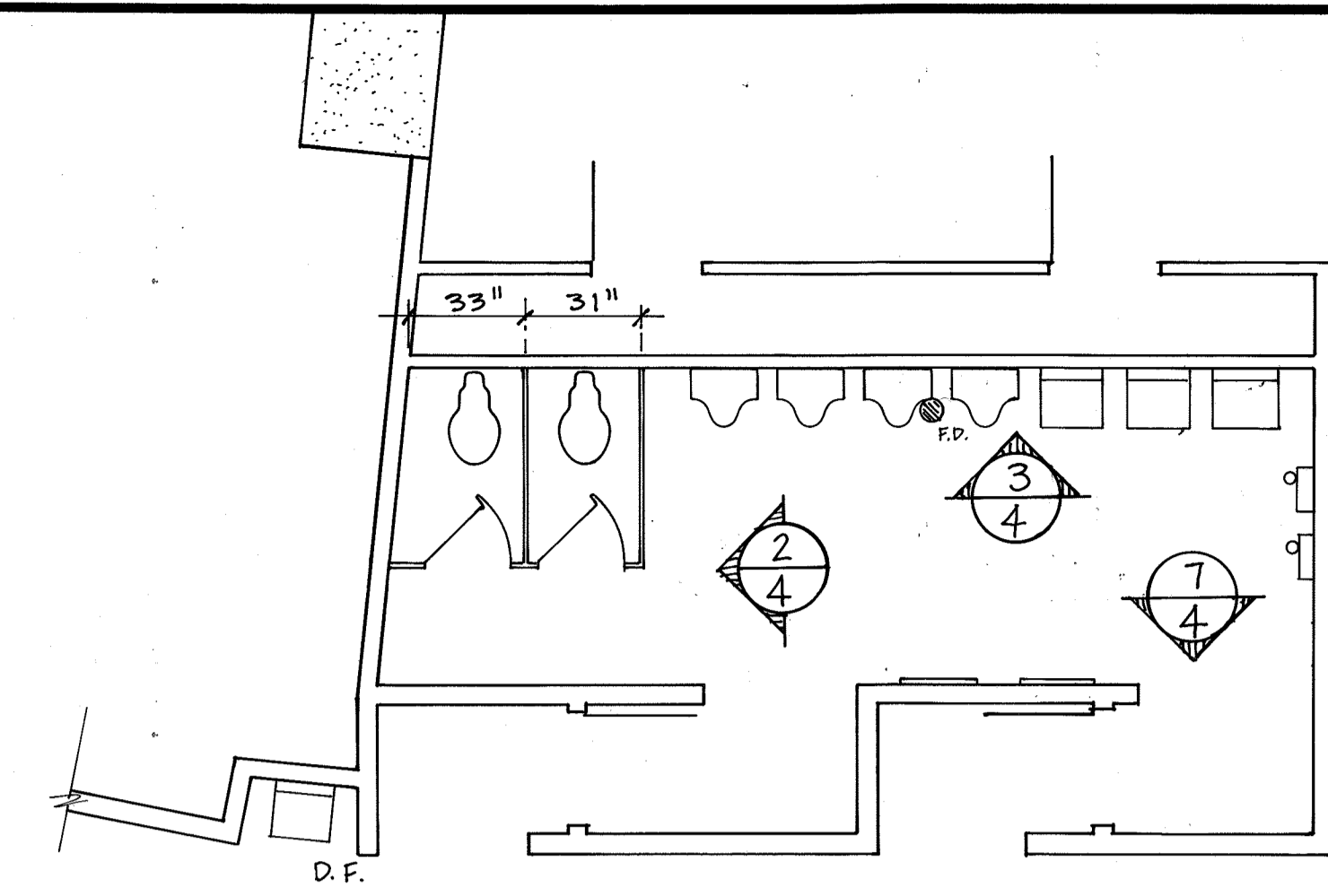

FLOOR PLAN - RM. 335
1/4" = 1'-0"

Men's Toilet Room : 335
Replace:
 Toilet Partitions
 Floor Tile
Paint:
 Walls - Alt. Bid

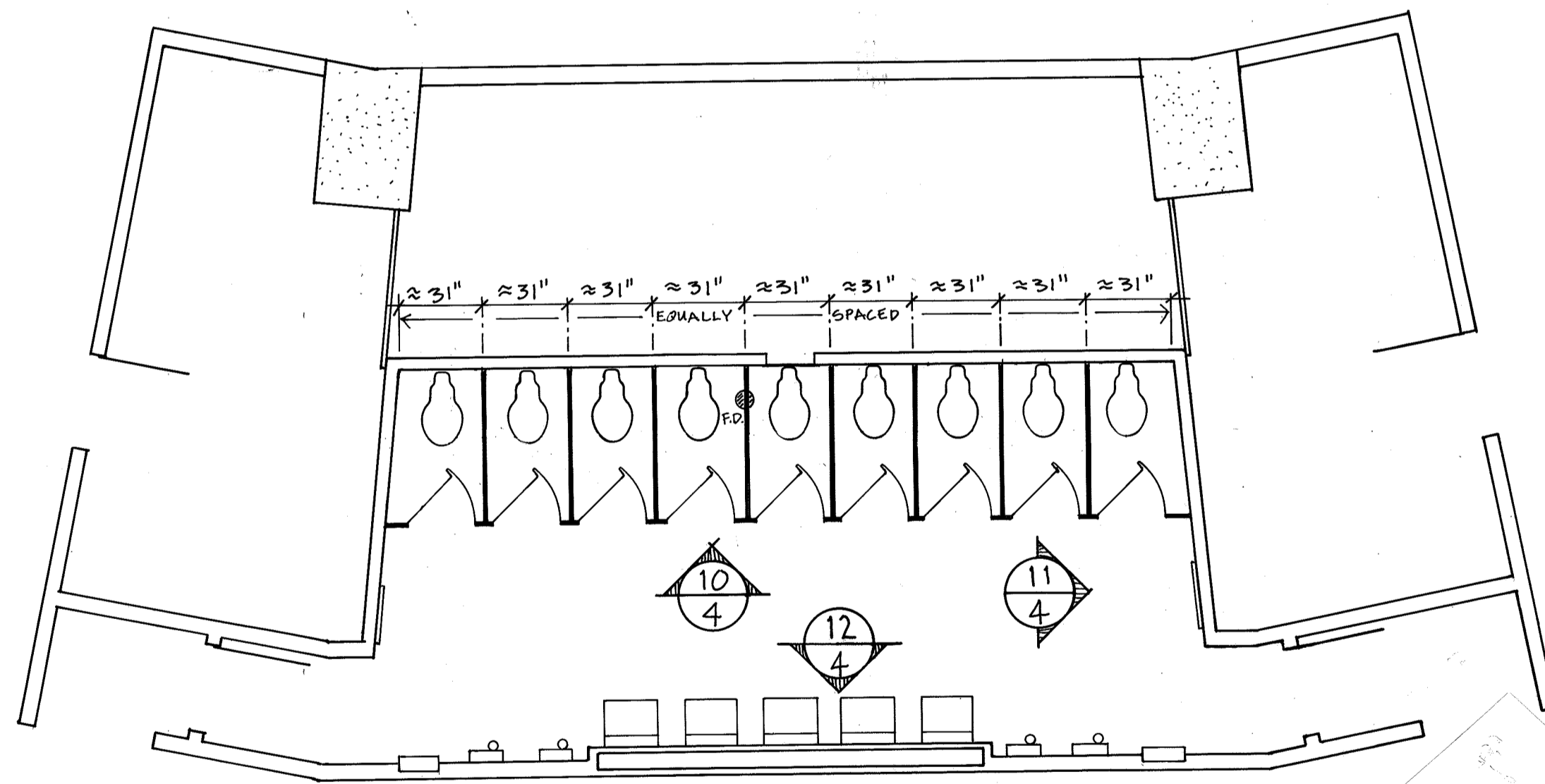

FLOOR PLAN - RMS. 310, 332
1/4" = 1'-0"

Women's Toilet Rooms: 310, 332
Replace:
 Toilet Partitions
 Floor Tile
Paint:
 Walls - Alt. Bid

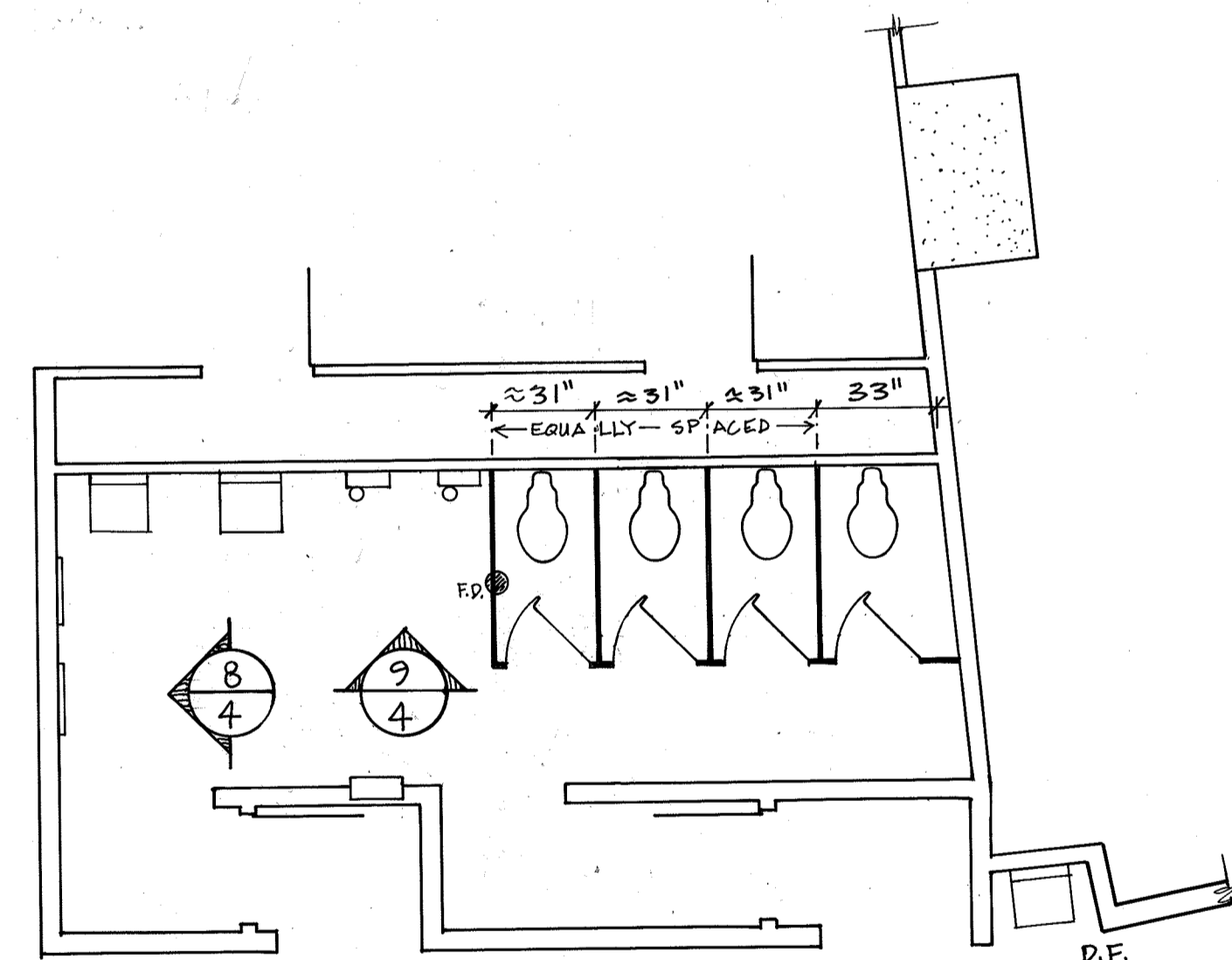

FLOOR PLAN - RMS. 315, 337
1/4" = 1'-0"

Women's Toilet Rooms: 315, 337
Replace:
 Toilet Partitions
 Floor Tile
Paint:
 Walls - Alt. Bid

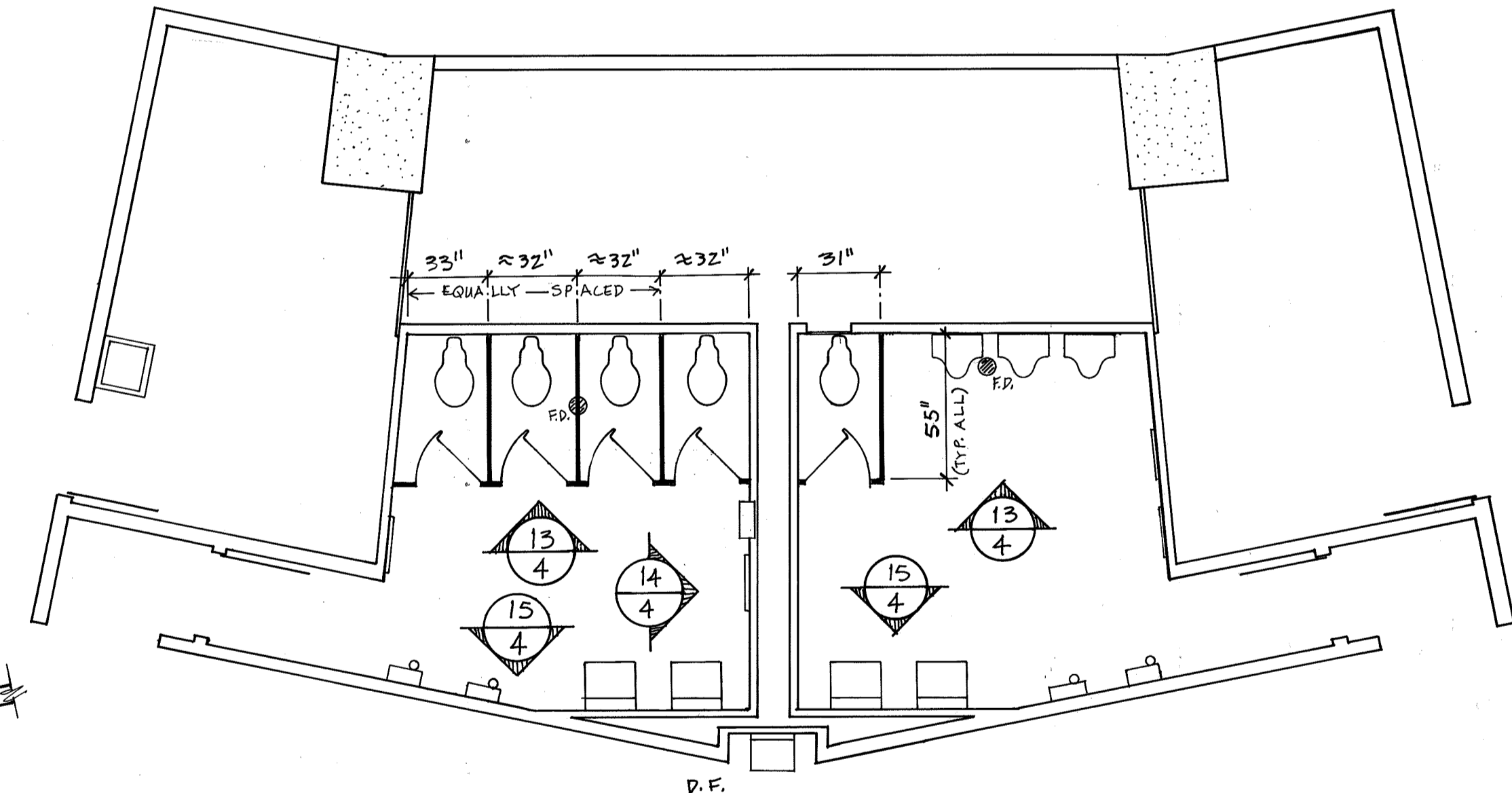

FLOOR PLAN - RMS. 303, 324
1/4" = 1'-0"

Women's Toilet Rooms: 303, 324
Replace:
 Toilet Partitions
 Floor Tile
Paint:
 Walls - Alt. Bid

FLOOR PLAN - RMS. 304, 325
1/4" = 1'-0"

Men's Toilet Rooms: 304, 325
Replace:
 Toilet Partitions
 Floor Tile
Paint:
 Walls - Alt. Bid

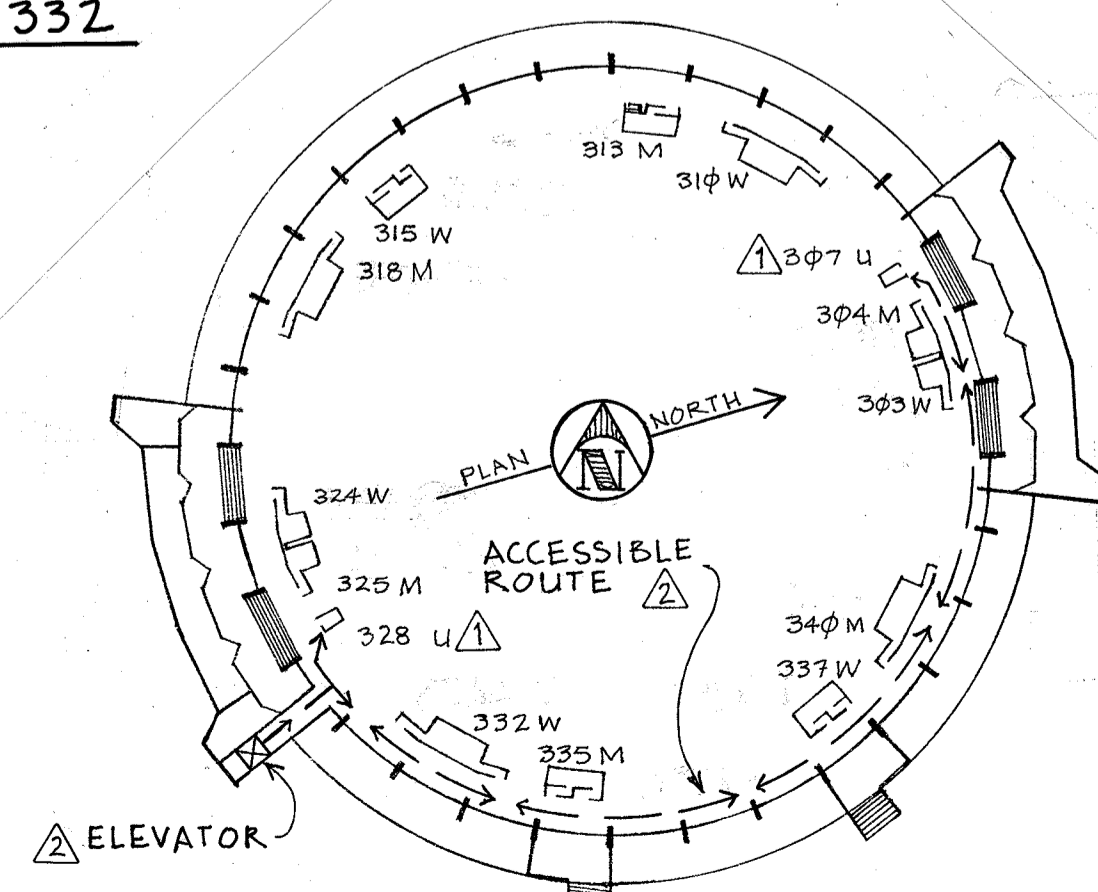

SECOND CONCOURSE
SCALE: 1" = 80'-0"

REVISIONS
2-12-98
3-31-98

Approved By: J.R.L. By: [Signature]
 Design By: J.P.P. Date: 9-2-97
 Bid No.: 1603 Scale: 1/4" = 1'-0"

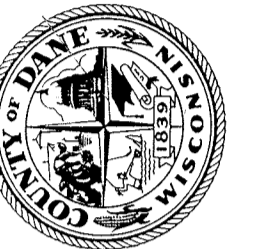

Department of Public Works
Dane County Wisconsin

REMODEL COLISEUM RESTROOMS
 DANE CO. EXPOSITION CENTER
 1919 EXPO WAY
 MADISON, WIS. 53713
 SECOND CONCOURSE

Sheet 2
 of 5
 Drawing Number

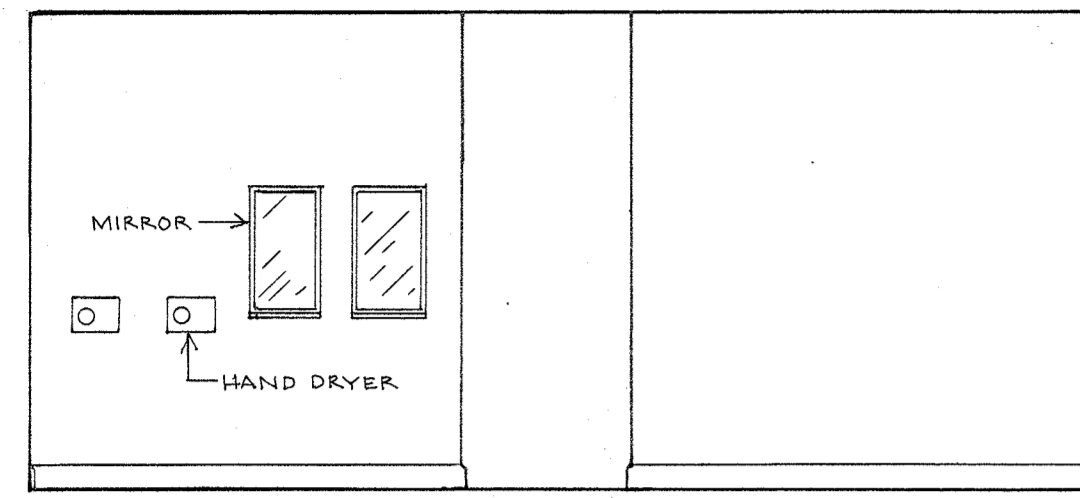

ELEVATION ①
4

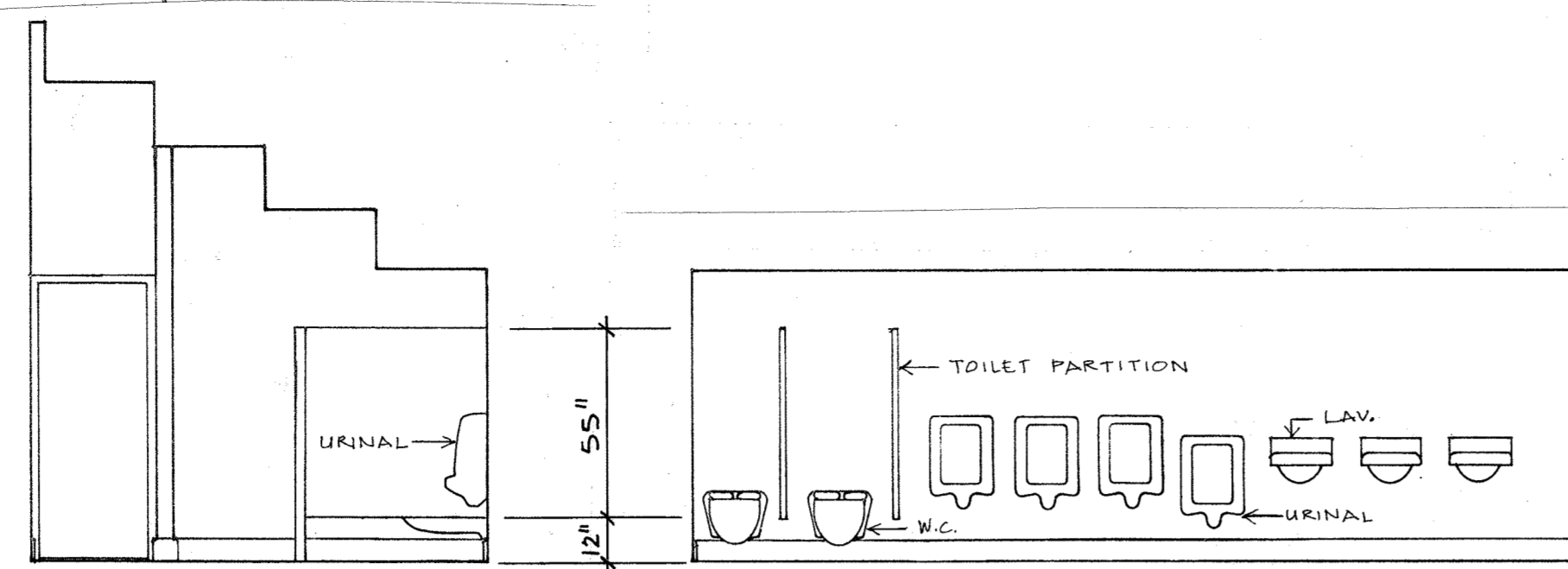

ELEVATION ②
4

ELEVATION ③
4

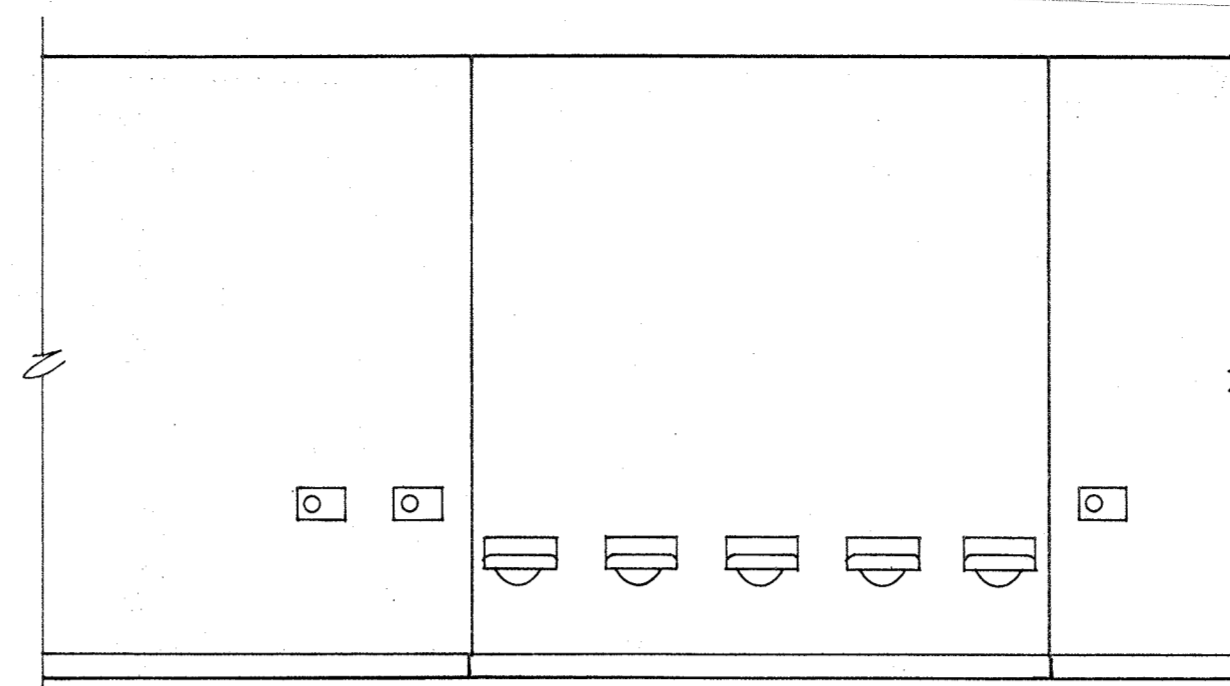

ELEVATION ④
4

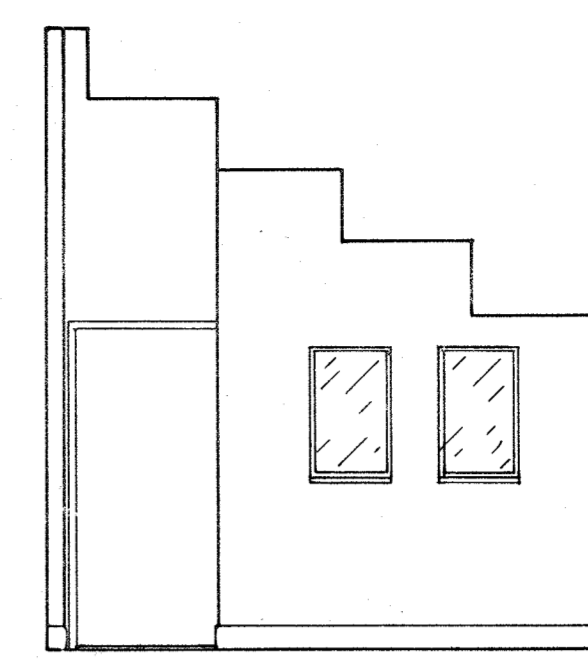

ELEVATION ⑤
4

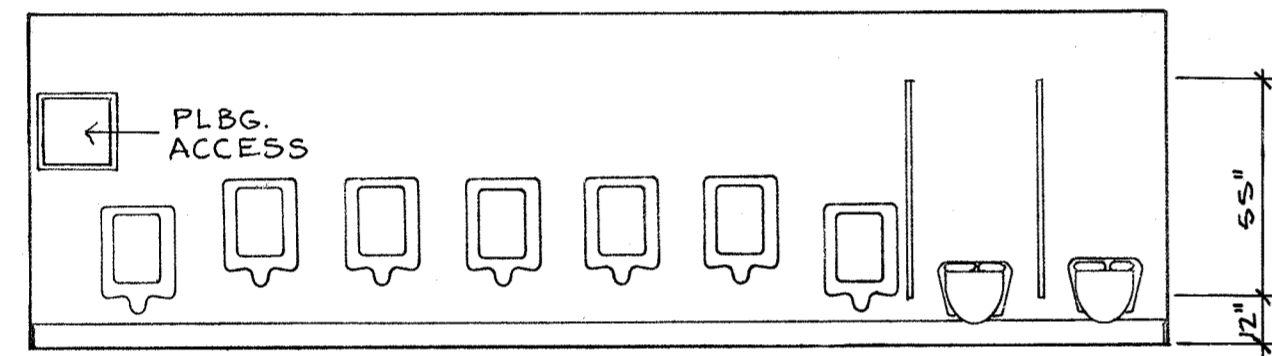

ELEVATION ⑥
4

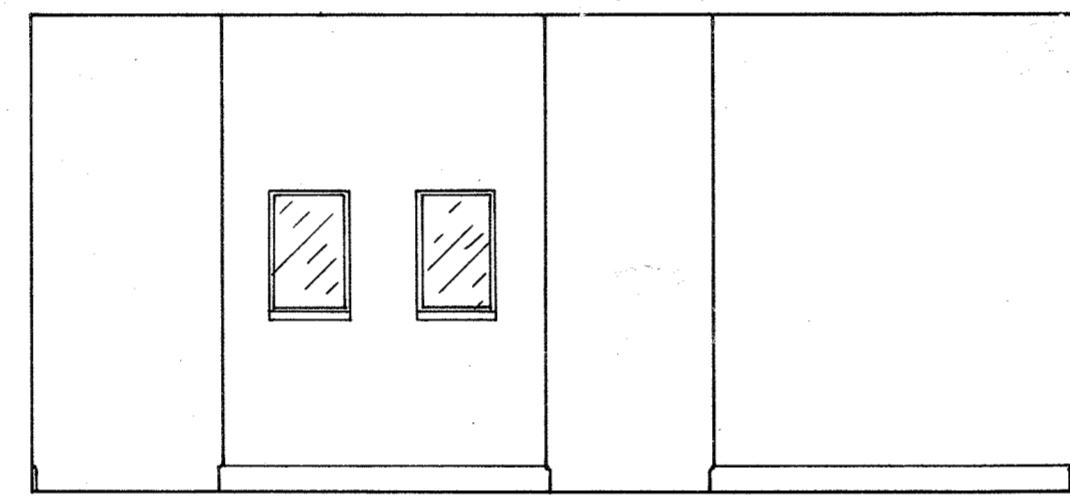

ELEVATION ⑦
4

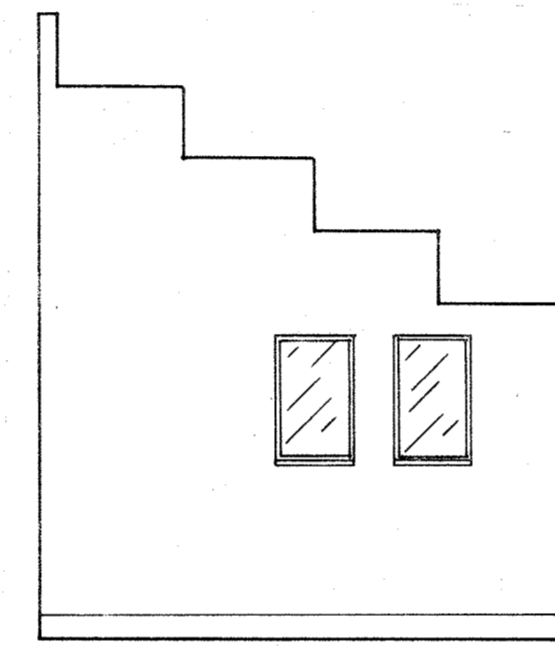

ELEVATION ⑧
4

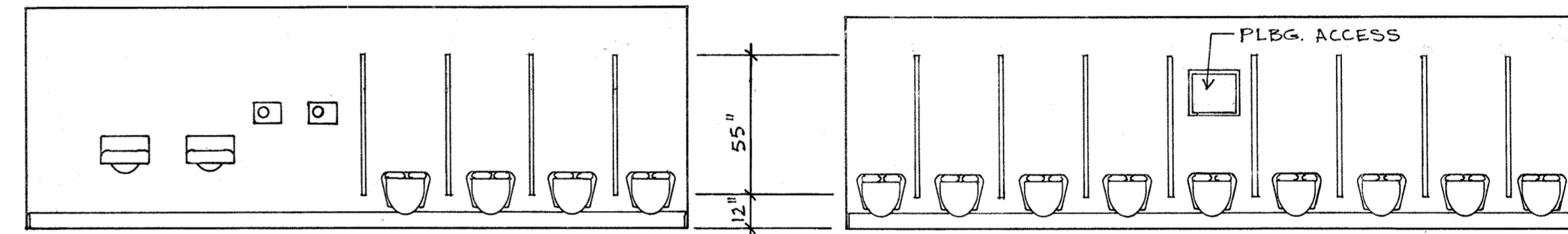

ELEVATION ⑨
4

ELEVATION ⑩
4

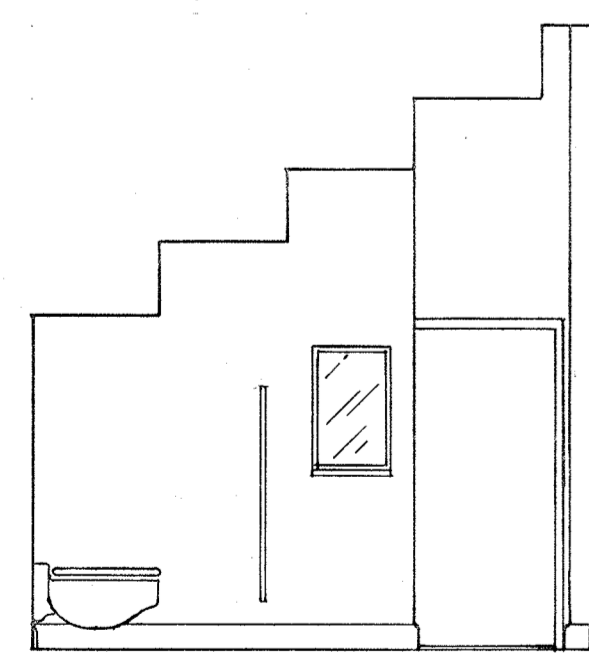

ELEVATION ⑪
4

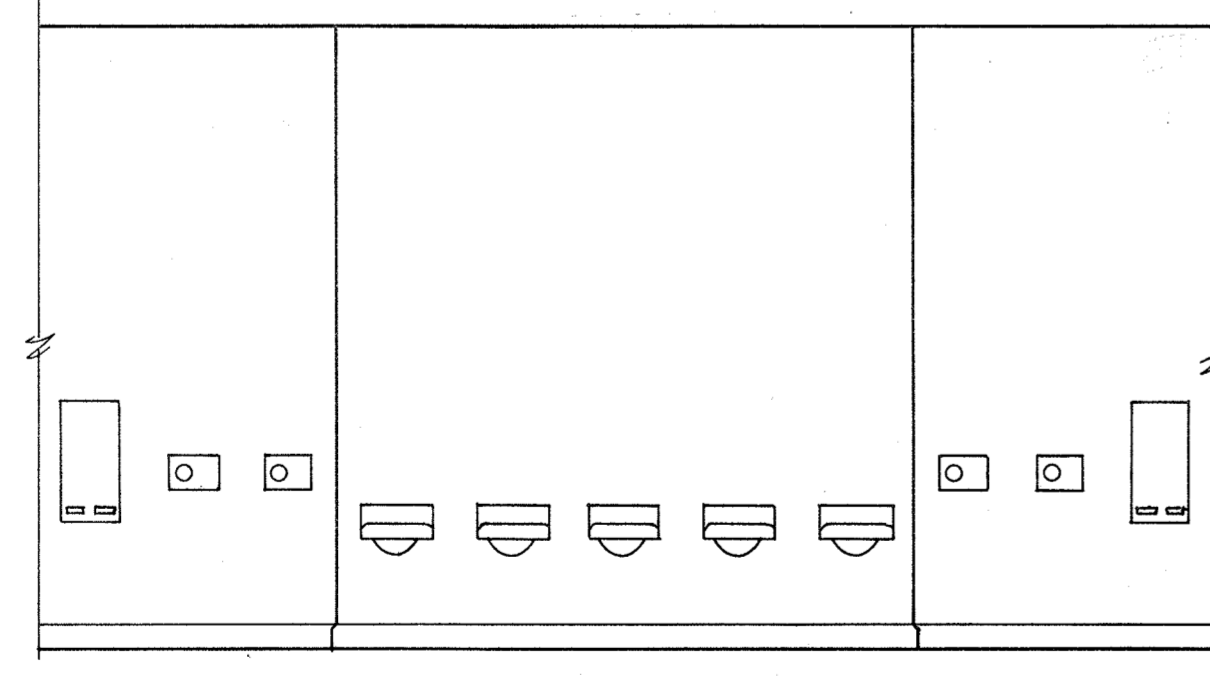

ELEVATION ⑫
4

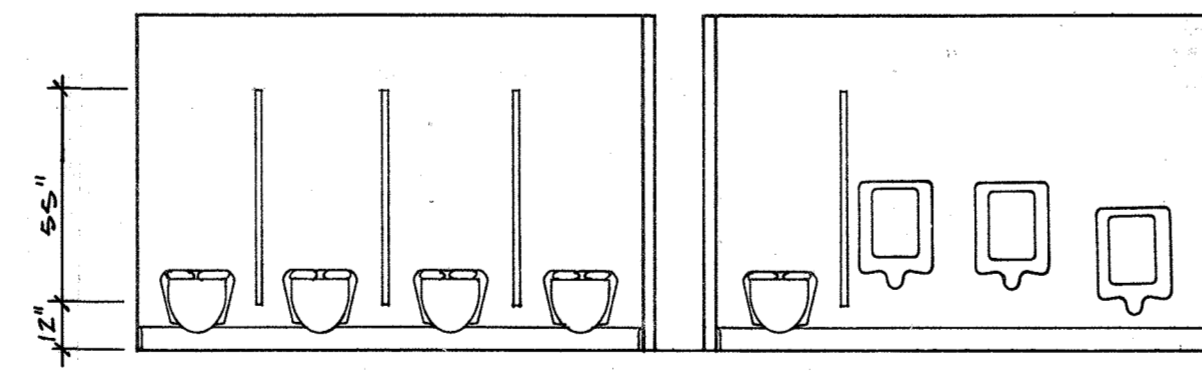

ELEVATION ⑬
4

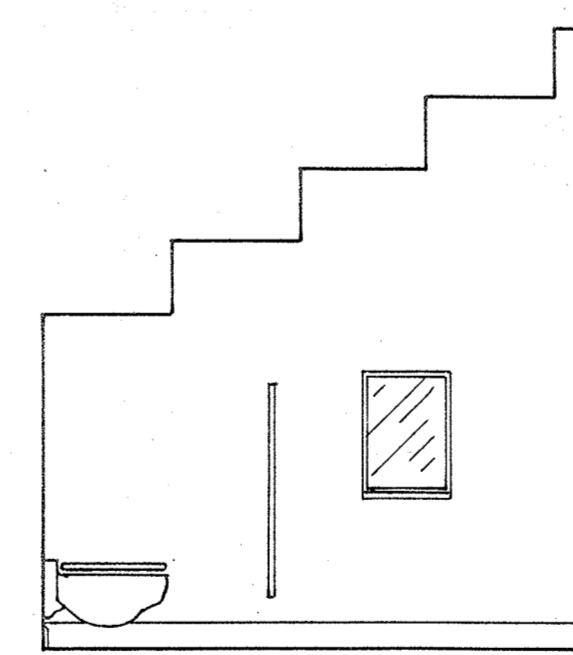

ELEVATION ⑭
4

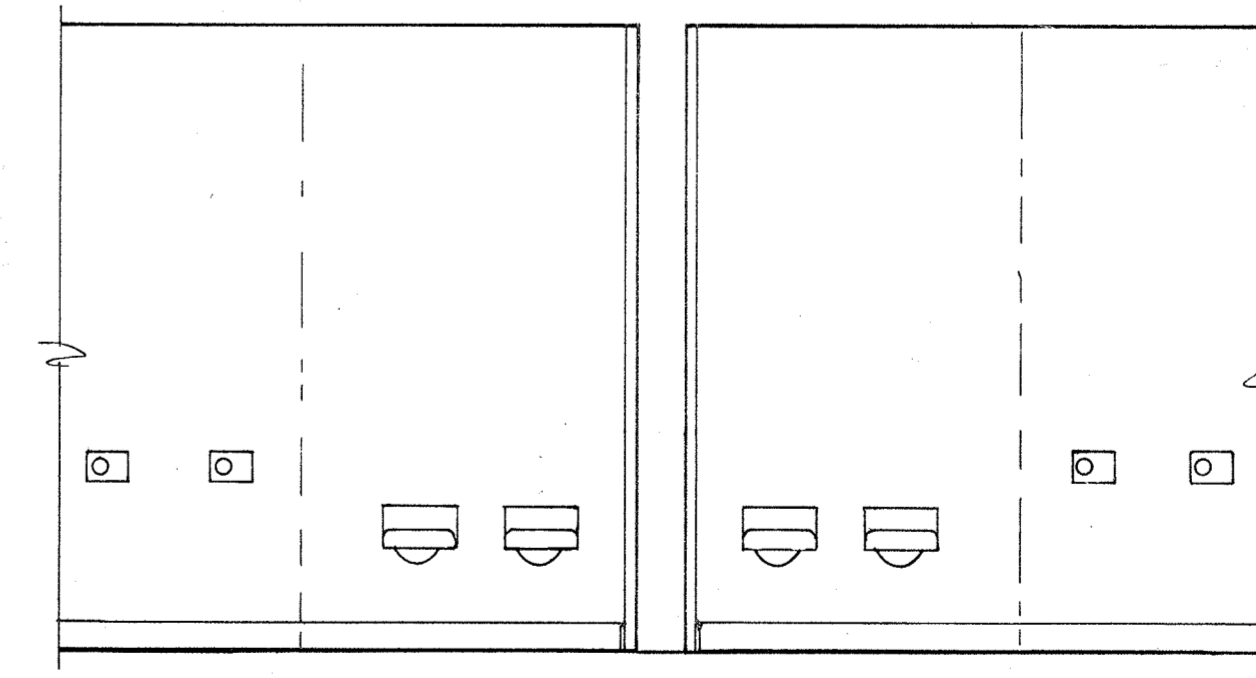

ELEVATION ⑮
4

REVISIONS
 3/12/98
 3/31/98
 Drawn By: J.K.L.
 Approved By: J.P.D.
 Date: 9-2-97
 Scale: 1/4" = 1'-0"



Department of Public Works
 Dane County Wisconsin

REMODEL COLISEUM RESTROOMS
 DANE CO. EXPOSITION CENTER
 1919 EXPO WAY
 MADISON, WIS. 53713
 SECOND CONCOURSE

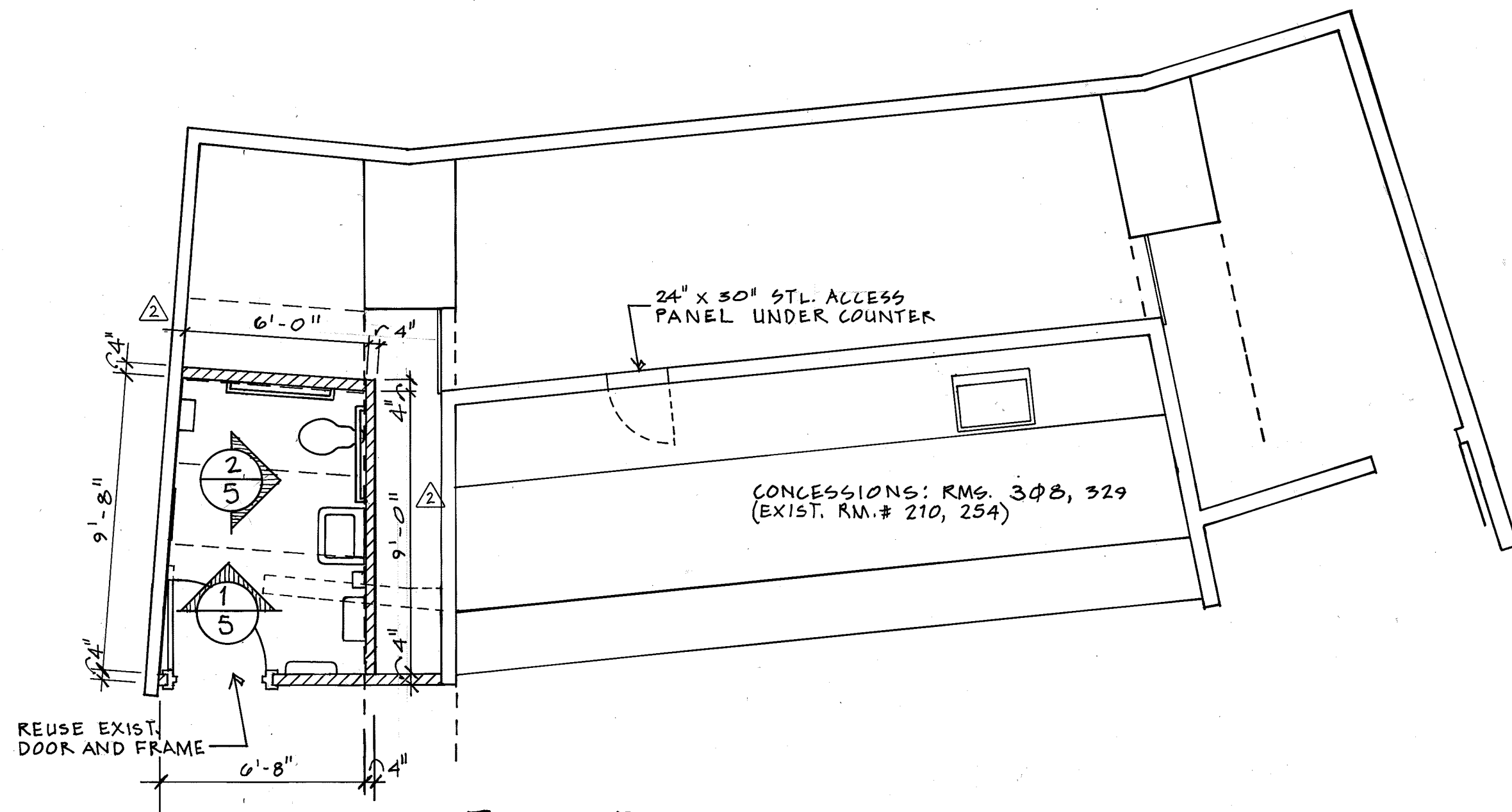

FLOOR PLAN - RMS. 307, 328

1/4" = 1'-0" (EXIST. RM.# 211, 253)
(SEE SHEET 3 FOR ROOM LOCATIONS)

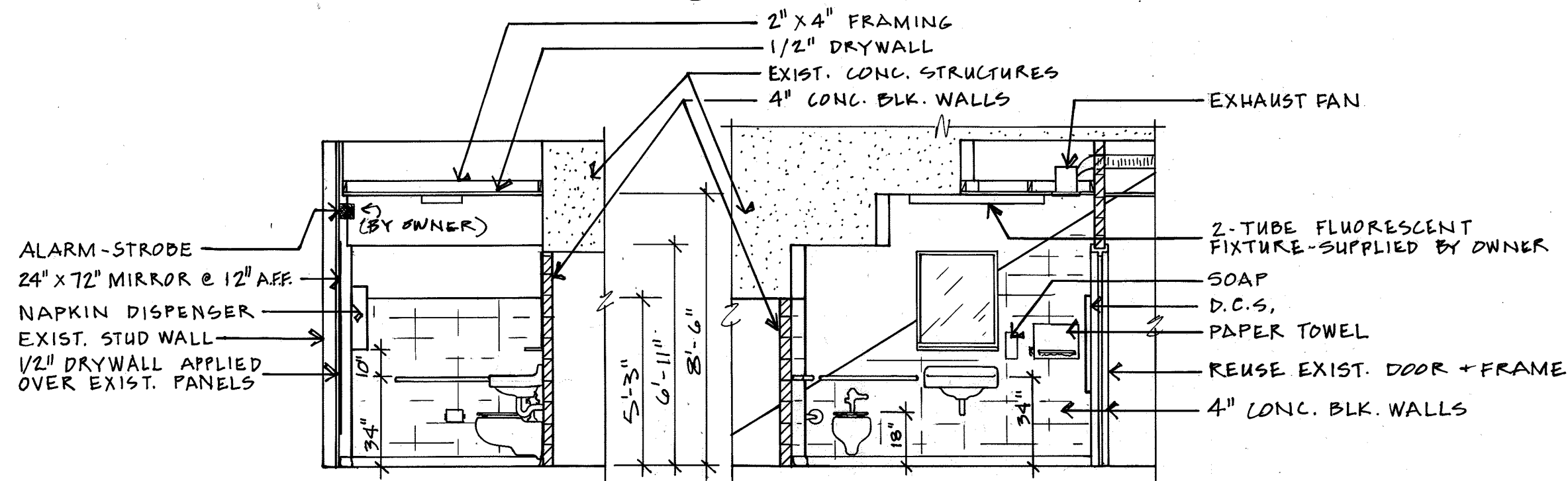

ELEVATION 1
1/4" = 1'-0"

ELEVATION 2
1/4" = 1'-0"

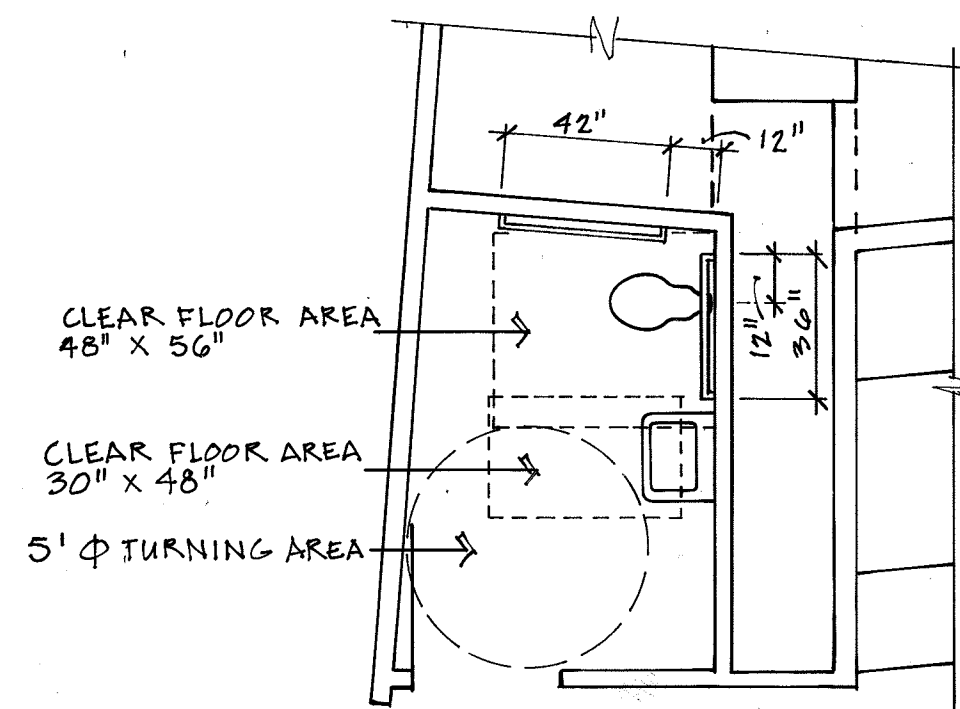

ACCESSIBILITY REQUIREMENTS
1/4" = 1'-0"

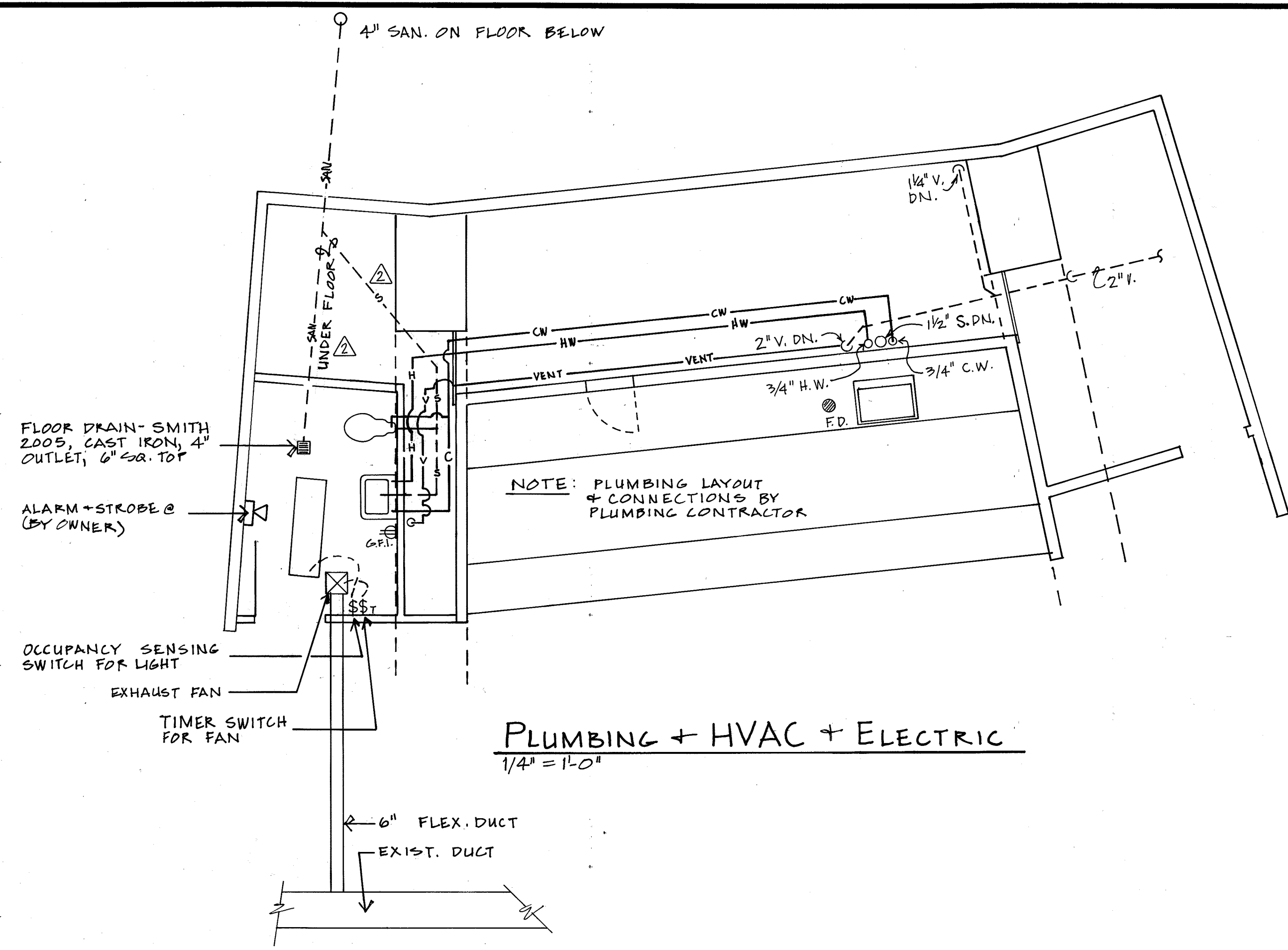

PLUMBING + HVAC + ELECTRIC
1/4" = 1'-0"

Room Finish Schedule

ROOM NO.	ROOM NAME	FLOOR	BASE	NORTH WALL	EAST WALL	SOUTH WALL	WEST WALL	CEILING	NOTES
307 (211)	Unisex Restroom	Ceramic Tile	4" Ceramic	Paint BC090	Paint BC090	Paint BC090	Paint BC090	Paint CW003W	1,2
328 (254)	Unisex Restroom	Ceramic Tile	4" Ceramic	Paint BC090	Paint BC090	Paint BC090	Paint BC090	Paint CW003W	1,2

Notes:

- See detail 2 for toilet floor tile installation pattern. Use Hydroment 375 - Taupe Epoxy Grout
- Paint Doors on Second Concourse Level. Mautz 7744 M (September Leaf)

REVISIONS
3-12-98
3-31-98

Approved By: J.K.L.
Design By: J.H.P.

Date: 3-12-98 AS NOTED
Scale: AS NOTED
Bid No.: 1603

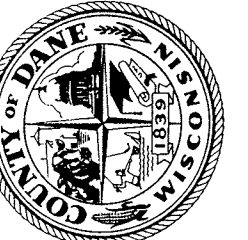

Department of Public Works
Dane County Wisconsin

REMODEL COLISEUM RESTROOMS
DANE CO. EXPOSITION CENTER
1919 EXPO WAY
MADISON, WIS. 53713
SECOND CONCOURSE

Sheet of 5

Drawing Number

Design Services for Coliseum Restroom Remodeling
Alliant Energy Center

RFP#: 316053
12/05/16

Name	Company	Phone No. + Email
RAYENNA RHYLS	DIMENSION IV MADISON	829-4458 rrhys@dimensioniv madison.com
JEFF HUBER	STRANG	276-9200 JHUBER@STRANG-INC.COM
LARRY BARTON	STRANG	276-9200 LBARTON@STRANG-INC.COM