

5 BLDG. DETAIL ALL METAL PANEL ROOF, SOFFIT, & SIDING FLASHING & TRIM SHOWN GENERIC. SHOP DRAWINGS BASED ON MANUFACTURER'S RECOMMENDED INSTALLATION INSTRUCTIONS TO BE SUBMITTED TO ARCHITECT FOR APPROVAL PRIOR TO CONSTRUCTION
SCALE: 3" = 1'-0"

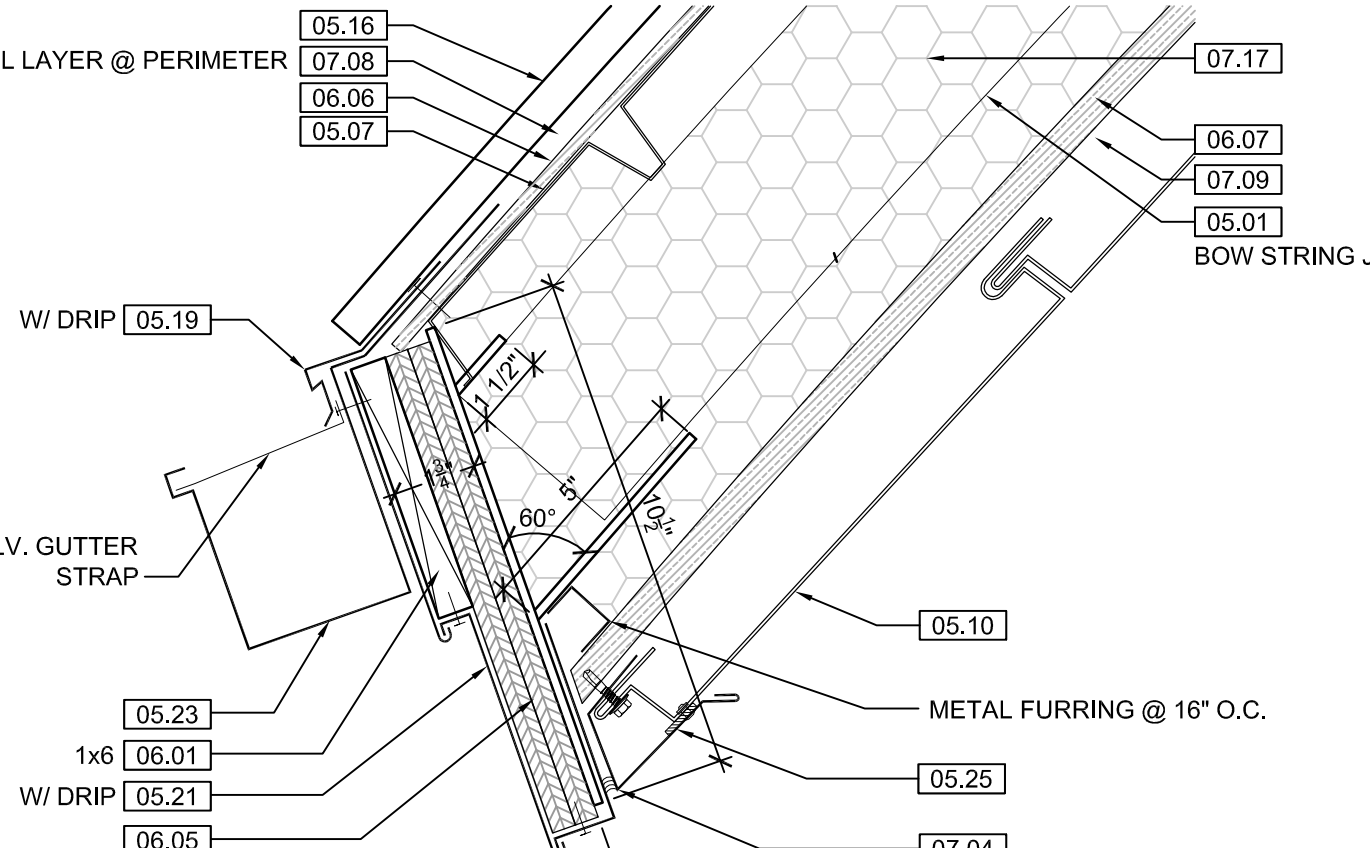

6 BLDG. DETAIL ALL METAL PANEL ROOF, SOFFIT, & SIDING FLASHING & TRIM SHOWN GENERIC. SHOP DRAWINGS BASED ON MANUFACTURER'S RECOMMENDED INSTALLATION INSTRUCTIONS TO BE SUBMITTED TO ARCHITECT FOR APPROVAL PRIOR TO CONSTRUCTION
SCALE: 3" = 1'-0"

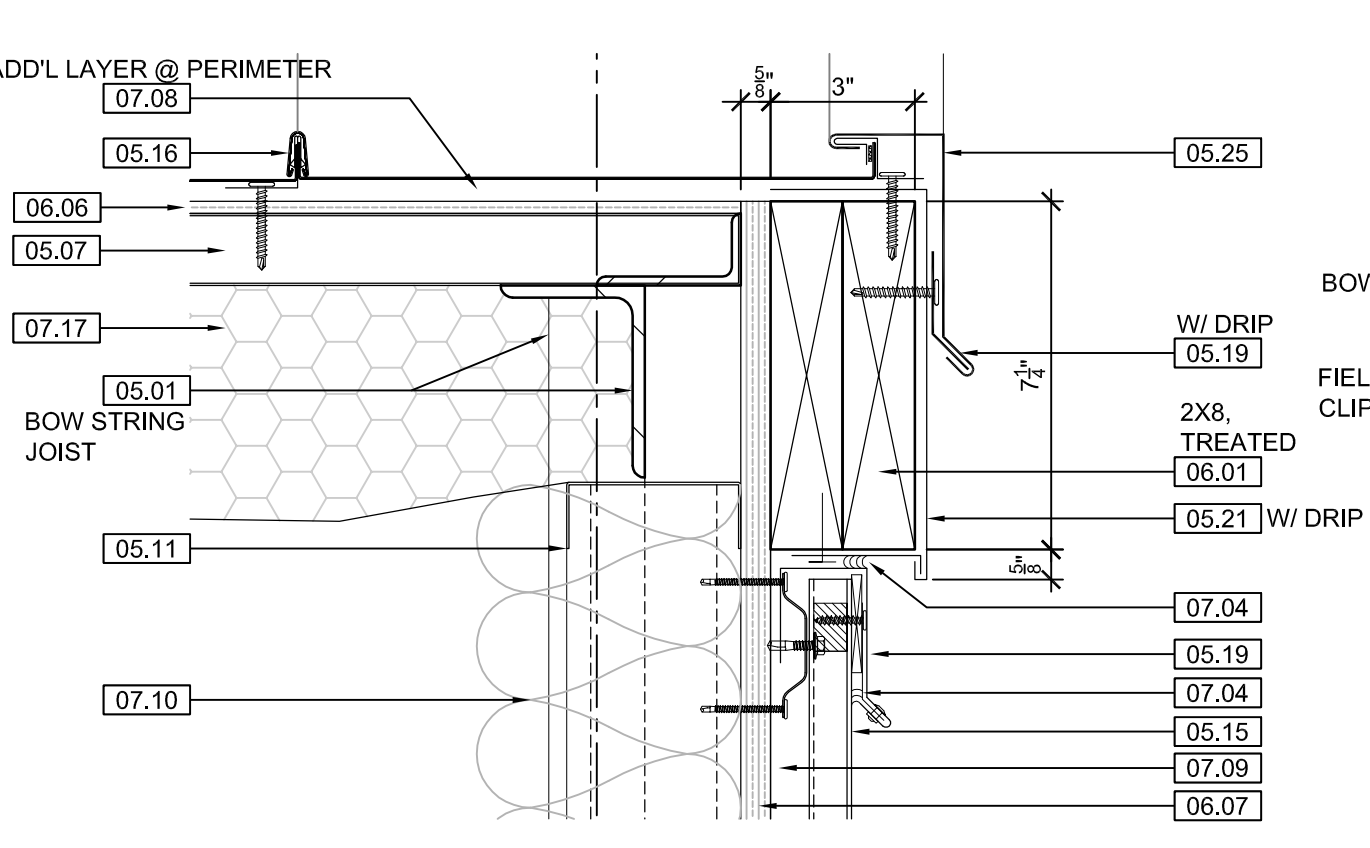

7 BLDG. DETAIL ALL METAL PANEL ROOF, SOFFIT, & SIDING FLASHING & TRIM SHOWN GENERIC. SHOP DRAWINGS BASED ON MANUFACTURER'S RECOMMENDED INSTALLATION INSTRUCTIONS TO BE SUBMITTED TO ARCHITECT FOR APPROVAL PRIOR TO CONSTRUCTION
SCALE: 3" = 1'-0"

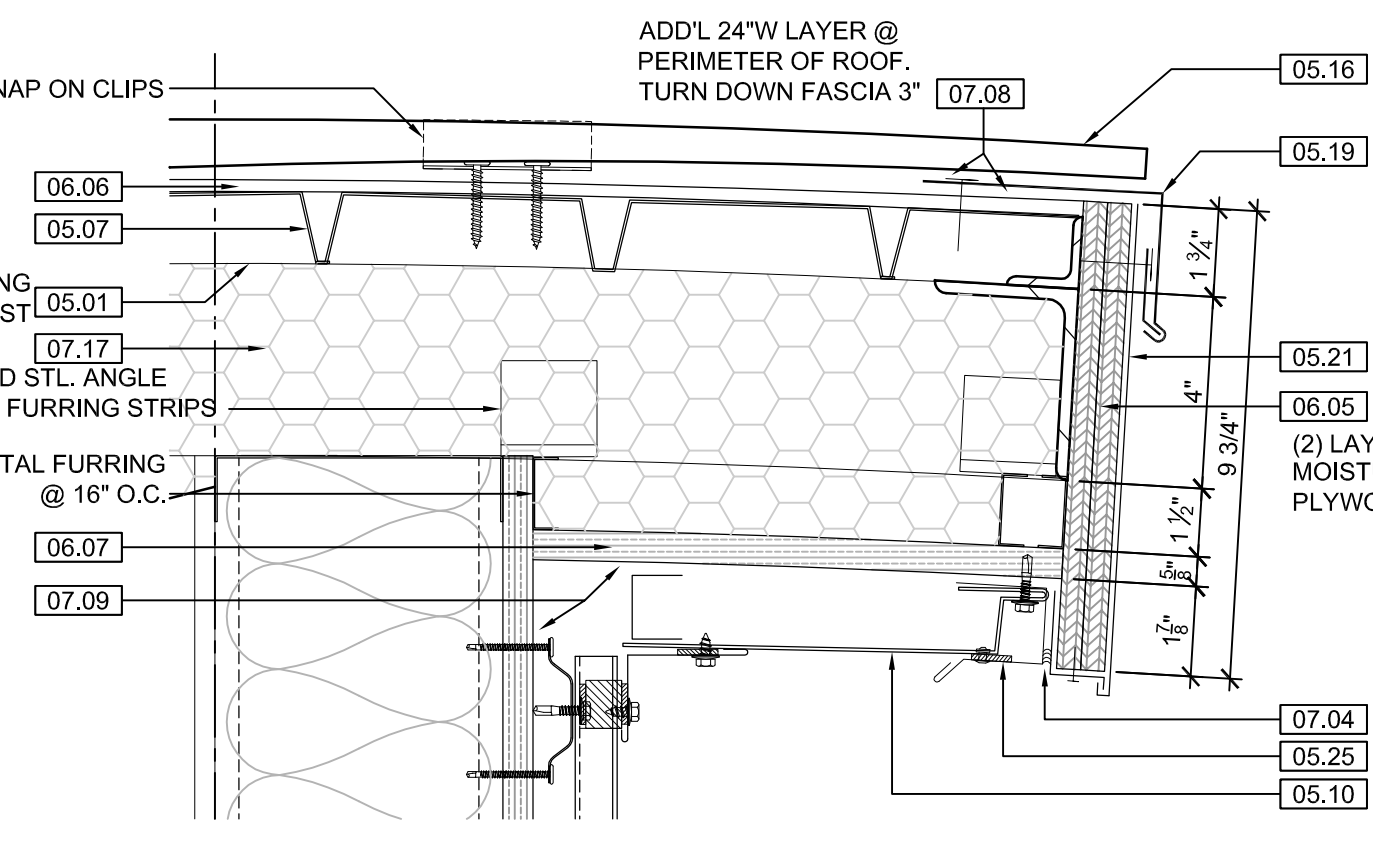

8 BLDG. DETAIL ALL METAL PANEL ROOF, SOFFIT, & SIDING FLASHING & TRIM SHOWN GENERIC. SHOP DRAWINGS BASED ON MANUFACTURER'S RECOMMENDED INSTALLATION INSTRUCTIONS TO BE SUBMITTED TO ARCHITECT FOR APPROVAL PRIOR TO CONSTRUCTION
SCALE: 3" = 1'-0"

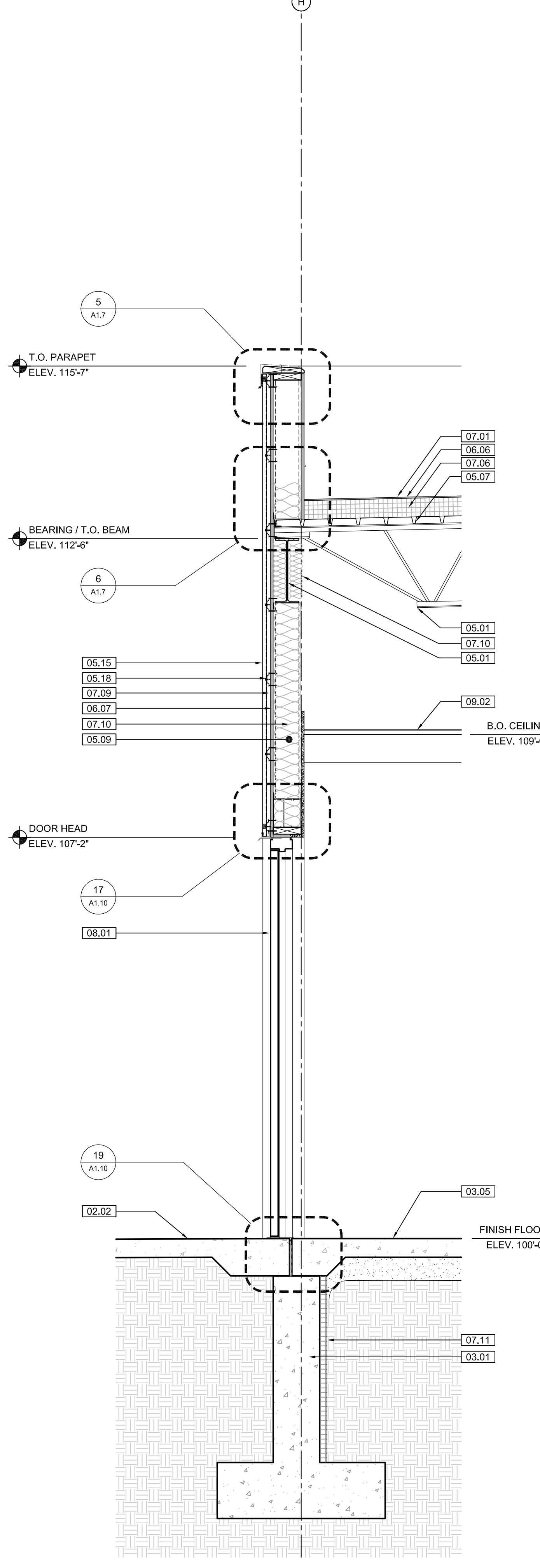

1 CONCESSIONS WALL SECTION SCALE: 3/4" = 1'-0"

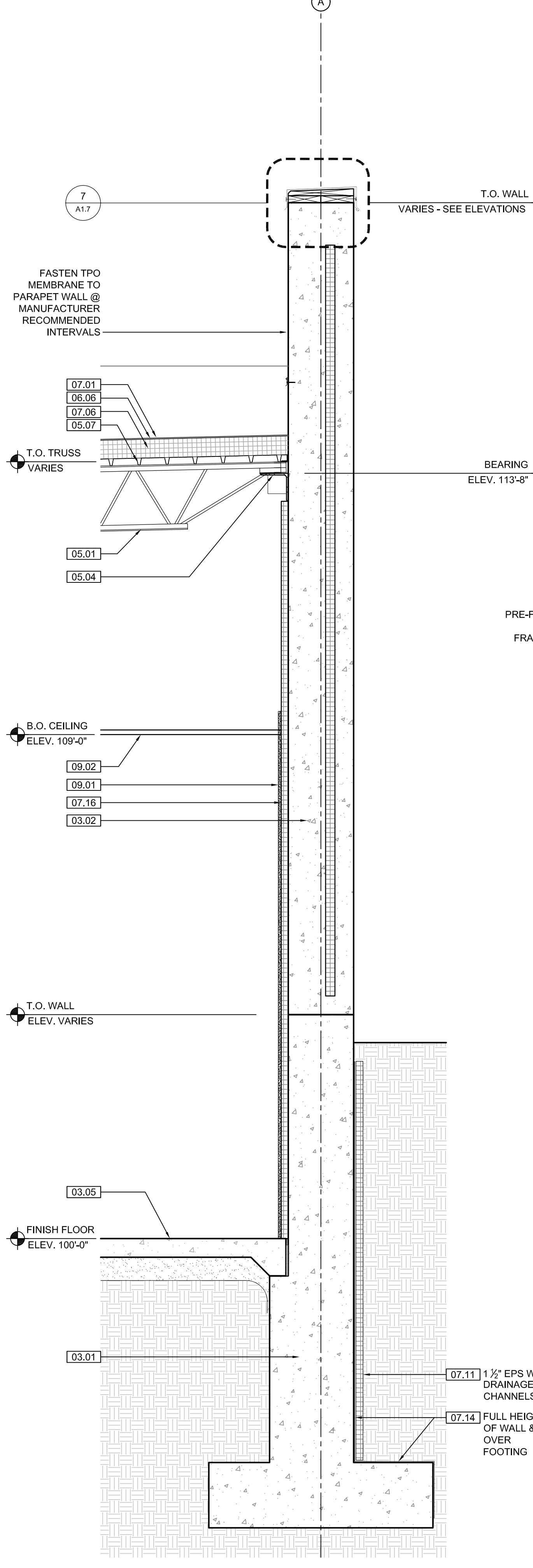

2 CONCESSIONS WALL SECTION SCALE: 3/4" = 1'-0"

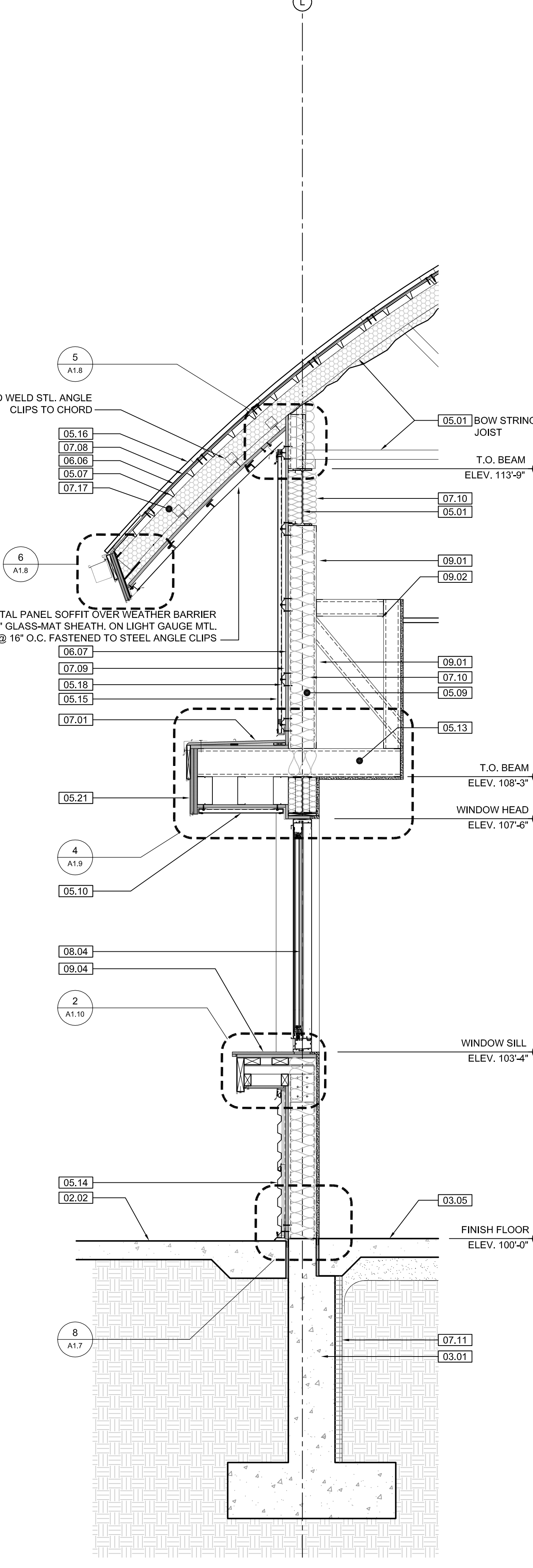

3 CONCESSIONS WALL SECTION SCALE: 3/4" = 1'-0"

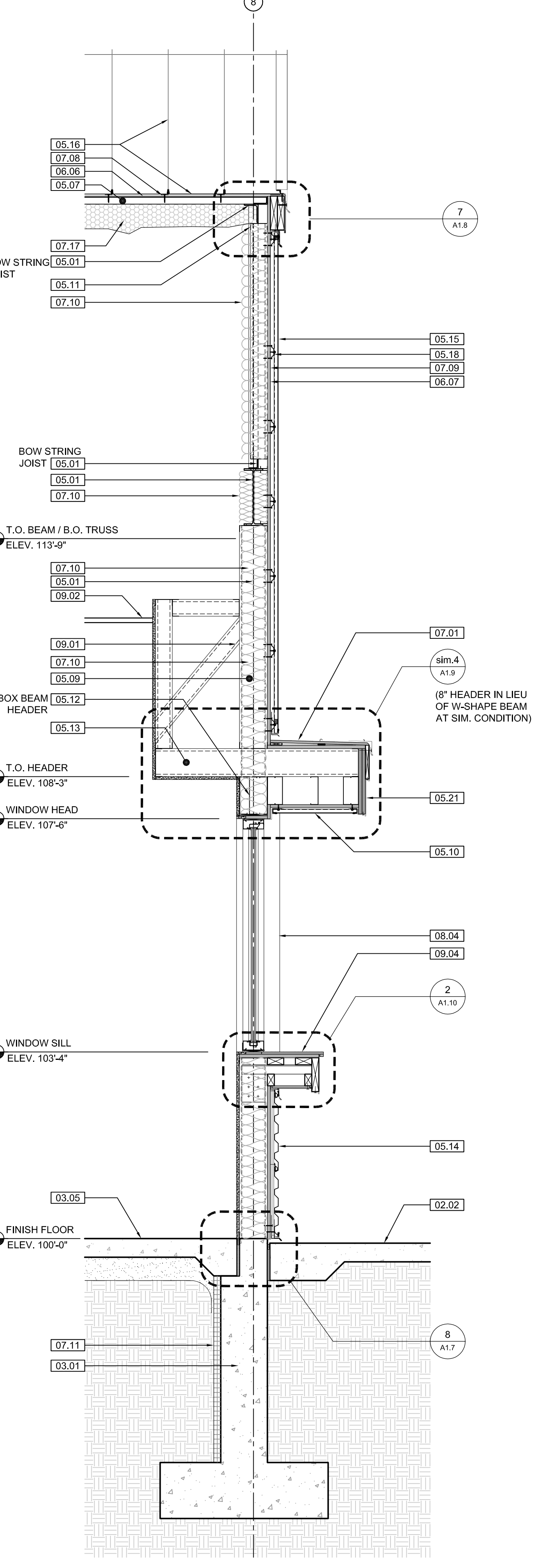

4 CONCESSIONS WALL SECTION SCALE: 3/4" = 1'-0"

KEYNOTE LEGEND: BUILDING ELEVATIONS, SECTIONS, WALL SECTIONS, & DETAILS	
Division 01 - Existing Construction	07.10 BATT INSULATION: R-19 MIN. TYPICAL, OR AS NOTED
01.01 XXX	
Division 02 - Site Construction	07.11 FOUNDATION INSULATION 48" BELOW GRADE
02.01 GRADE - SEE SITE SHEETS	
02.02 SIDEWALK OR SITE PAVING - SEE SITE SHEETS	07.12 EXPANSION JOINT
02.03 1/2" E.J. W/ 1/2" FIBER BD. & SELF LEVELING SEALANT	07.13 E.J. MATERIAL
02.04 SITE WALL - SEE SITE SHEETS	07.14 COLD APPLIED WATER PROOFING
02.05 SITE STAIR / RAMP / DOCK - SEE SITE SHEETS	07.15 6" EXPANDABLE WATER STOP
02.06 CONTAINMENT FENCE - SEE SITE SHEETS	07.16 1/2" RIGID EPS INTERIOR INSULATION WITH FURRING AS REQUIRED
02.07 TRENCH DRAIN - SEE SITE SHEETS	07.17 SPRAY FOAM INSULATION R-30
02.08 HANDRAIL - SEE SITE SHEETS	
Division 03 - Concrete	08.01 HOLLOW METAL DOOR / FRAME - SEE DOOR SCHEDULE
03.01 CONC. FOUNDATION / FOOTING - REF. STRUCTL.	08.02 F.R.P. DOOR / FRAME - SEE DOOR SCHEDULE
03.02 PRE-CAST CONCRETE WALL - REF. STRUCTL.	08.03 HOLLOW METAL WINDOW - SEE WINDOW TYPES
03.03 PRE-CAST HOLLOW CORE CONC. ROOF SLAB - REF. STRUCTL.	08.04 STOREFRONT WINDOW / DOOR - SEE WINDOW TYPES
03.04 CAST-IN-PLACE CONCRETE WALL - REF. STRUCTL.	08.05 PRE-FINISHED BREAK METAL - MATCH STOREFRONT FINISH
03.05 REINF. CONC. SLAB ON GRANULAR FILL OVER VAPOR BARRIER - REF. STRUCTL & GEOTECH REPORT	08.06 GLASS / ACRYLIC - SEE WINDOW TYPES
03.06 GROUT FILL - REF. STRUCTL.	08.07 SKYLIGHT - SEE SPEC.
Division 04 - Masonry	Division 09 - Finishes
04.01 CMU - 8"x8"x16" NORMAL WEIGHT (OR AS NOTED) - REF. STRUCTL.	09.01 1/2" GYP. BD. (OR AS INDICATED)
Division 05 - Metals	09.02 LAY-IN CEILING - SEE R.C.P.
05.01 STEEL BEAM / JOIST / TRUSS - REF. STRUCTL.	09.03 MILLWORK / CASEWORK - SEE MILLWORK SHEETS
05.02 STEEL COLUMN - REF. STRUCTL.	09.04 SOLID SURFACE - SEE FIN. SCHED.
05.03 STEEL TUBE (SIZE AS NOTED) - REF. STRUCTL.	09.05 PAINT
05.04 STEEL ANGLE (SIZE AS NOTED) - REF. STRUCTL.	Division 10 - Specialties
05.05 STEEL PLATE (SIZE AS NOTED) - REF. STRUCTL.	10.01 THEMWORK - SEE THEMWORK SHEETS
05.06 STEEL LINTEL - REF. STRUCTL.	10.02 SNOW GUARDS - PER MANUF. RECOMMENDED LAYOUT - COLOR TO MATCH ROOF
05.07 METAL ROOF DECK - REF. STRUCTL.	Division 11 - Equipment
05.08 3 1/2" METAL STUD FRAMING @ 16" O.C. - REF. STRUCTL.	11.01 KITCHEN EQUIPMENT - SEE KITCHEN EQUIPMENT SHEETS
05.09 6" METAL STUD FRAMING @ 16" O.C. - REF. STRUCTL.	11.02 EQUIPMENT BY OWNER - N.I.C.
05.10 PRE-FINISHED METAL SOFFIT PANEL	11.03 WATER STORAGE SILO - SEE SITE SHEETS (ANY PAINTED SIGNAGE BY OWNER)
05.11 METAL FRAMING AS REQ'D	Division 12 - Furnishings
05.12 HEADER - REF. STRUCTL.	12.01 XXX
05.13 COLD ROLLED METAL JOISTS @ 16" O.C. (SIZE AS INDIC'D) - REF. STRUCTL.	Division 13 - Special Construction
05.14 PRE-FINISHED HORIZONTAL METAL PANEL SIDING	13.01 2"x2"x1/2" S.S. WOVEN WIRE MESH W/ BLACK OXIDE FINISH - SEE TYP. DETAIL F/SA7.1
05.15 PRE-FINISHED VERTICAL METAL PANEL SIDING	13.02 CAGEWORK: 1/2" LACING BAR - SEE DETAILS FOR STANDOFF LOCNS.
05.16 PRE-FINISHED STANDING SNAP ON SEAM CURVED METAL ROOF	13.03 CAGEWORK: SEE CAGEWORK SHEETS
05.17 GALV. CORRUGATED METAL ROOFING	13.04 SIGNAGE (BY OWNER) - COORDINATE MOUNTING & ELECTRICAL REQUIREMENTS
05.18 FURRING PER METAL SIDING MANUF. RECOMMENDATION	Division 14 - Conveying Systems
05.19 PRE-FINISHED MTL. FLASHING	14.01 XXX
05.20 PRE-FINISHED MTL. SILL FLASHING	Division 15 - Mechanical
05.21 PRE-FINISHED MTL. FASCIA	15.01 PLUMBING EQUIPMENT / LINE / FLOOR DRAIN - REF. PLUMB'G
05.22 PRE-FINISHED MTL. PARAPET FLASHING	15.02 PLUMBING EQUIPMENT / LINE / FLOOR DRAIN - REF. PLUMB'G
05.23 PRE-FIN. METAL GUTTER OR CONDUCTOR HEAD & DOWNSPOUT	15.03 HOSEBIB - REF. PLUMB'G
05.24 GALV. 8" HALF ROUND GUTTER & 1" DIAM. DOWNSPOUT	15.04 BEAR YARD FAN & DUCTWORK: MAIN DUCT IS 8" PVC PIPE W/ 3" PVC PIPE VENTS @ 12" O.C. - DUCTWORK CAST INTO CONC. WALL. REFERENCE MECHANICAL SHEETS FOR FAN EQUIPMENT.
05.25 PRE-FIN. METAL TRIM - PER SIDING MANUFACTURER'S INSTALLATION INSTRUCTIONS	15.05 12" LAYER CRUSHED CLEAR STONE, SURROUNDED BY NON-WOVEN GEO-TEXTILE FABRIC W/ SLOTTED DRAIN TILE
06.01 BLOCKING, 2X OR SIZE AS INDIC'D	Division 16 - Electrical
06.02 WOOD TRIM, 1X OR SIZE AS INDIC'D - SEE SPEC	16.01 LIGHT FIXTURE - REF. ELECTL.
06.03 WOOD BEAM / JOISTS - REF. STRUCTL.	16.02 ELECTRICAL OUTLET - REF. ELECTL.
06.04 WOOD COLUMN - REF. STRUCTL.	16.03 LIGHT SWITCH - REF. ELECTL.
06.05 PLYWOOD SHEATHING - 1/2" OR SIZE AS INDIC'D	
06.06 1/2" GLASS-MAT ROOF COVER BD.	
06.07 1/2" GLASS-MAT SHEATHING	
06.08 ROOF SHEATHING - REF. STRUCTL.	
06.09 2x FASCIA OR SIZE AS INDIC'D	
06.10 4" CEDAR SHIP LADING ON 1X SLEEPERS	
06.11 CEDAR TRIM	
06.12 FULLY ADHERED T.P.O. MEMBRANE ROOFING	
07.02 FULLY ADHERED T.P.O. FLASHING STRIP	
07.03 TERMINATION BAR	
07.04 SEALANT	
07.05 CONTINUOUS BACKER ROD (DOUBLE WHERE NOTED)	
07.06 ACID BASE INSULATION, 3" MIN. AT BEAR & SEAL HOLDING, 4" MIN. AT RESTAURANT (OR THICKNESS & R-VALUE AS INDICATED)	
07.07 TAPERED INSULATION, 1/2" MIN.	
07.08 ICE & WATER SHIELD	
07.09 WEATHER BARRIER	
07.11 1 1/2" EPS W/ DRAINAGE CHANNELS	
07.14 FULL HEIGHT OF WALL & OVER FOOTING	

NOTE
CONCESSIONS FINISH FLOOR ELEVATION 100'-0" (AS USED IN THESE 'A' SHEETS) EQUALS SITE ELEVATION 109.00 (VERIFY W/ SITE SHEETS)

wcm ARCHITECTS
WDM Architects P.A.
105 North Washington
Wichita, KS 67202-2815
T 316.262.4700
F 316.262.0002
wdmarchitects.com

we do more
henry vilas
WOOD

ARCTIC ANIMAL EXHIBIT AND CONCESSIONS
RFB No. 313086
Henry Vilas Zoo - County of Dane
Department of Public Works
Henry Vilas Zoo
702 S Randall Ave
Madison, Wisconsin

PRINTS ISSUED
07.26.2013 - Schematic Design
08.23.2013 - Design Development
09.23.2013 - 65% CD's
10.07.2013 - Pricing Set
10.21.2013 - 95% CD's
11.13.2013 - Bid Documents

WDM No. 13046
drawn: DS
checked: SR
CONCESSIONS DETAILS

A1.8

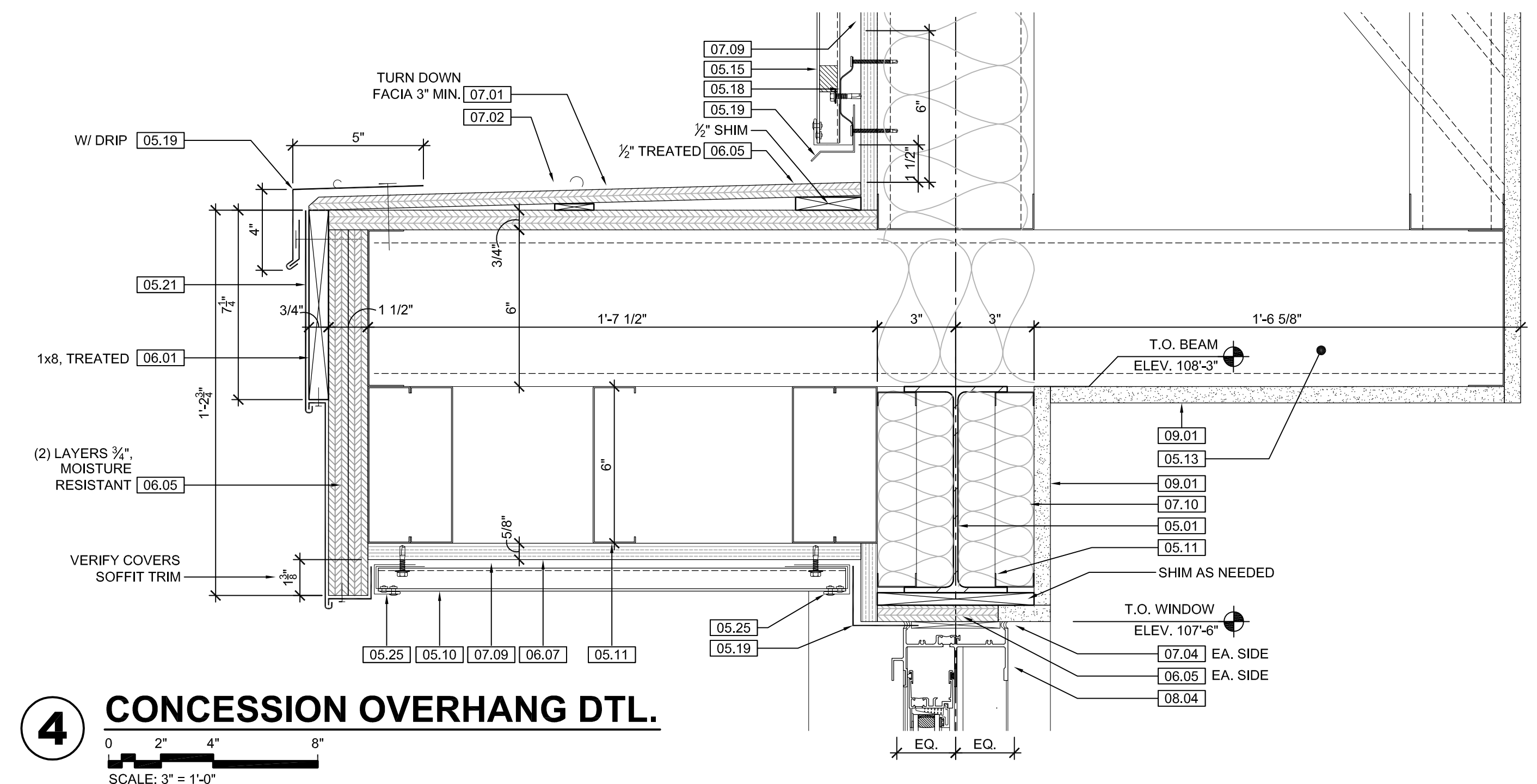

4 CONCESSION OVERHANG DTL.
 SCALE: 3/8" = 1'-0"
 ALL METAL PANEL ROOF, SOFFIT & SIDING FLASHING & TRIM SHOWN GENERIC. SHOP DRAWINGS BASED ON MANUFACTURER'S RECOMMENDED INSTALLATION INSTRUCTIONS TO BE SUBMITTED TO ARCHITECT FOR APPROVAL PRIOR TO CONSTRUCTION

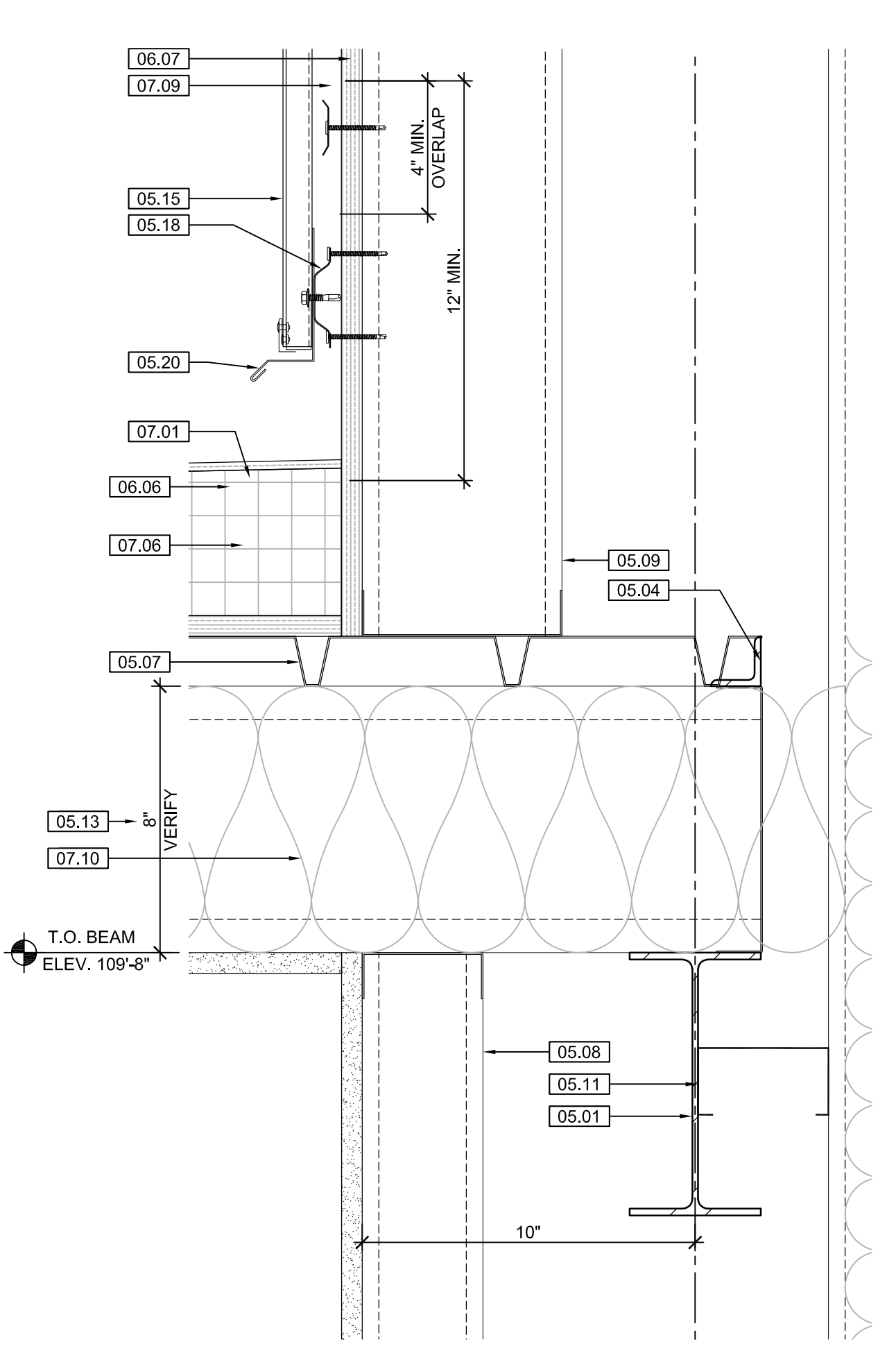

5 BLDG. DETAIL
 SCALE: 3/8" = 1'-0"

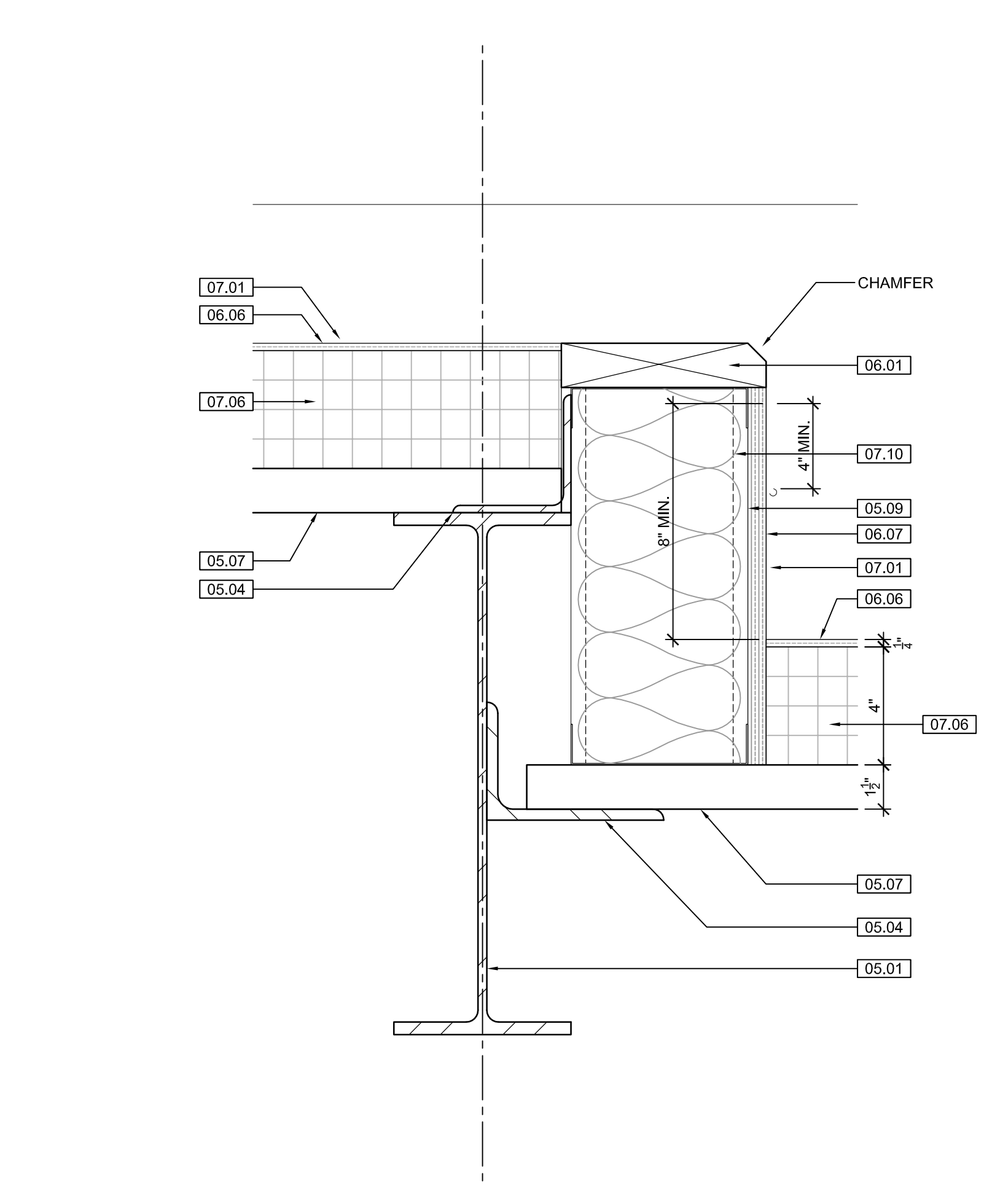

6 BLDG. DETAIL
 SCALE: 3/8" = 1'-0"

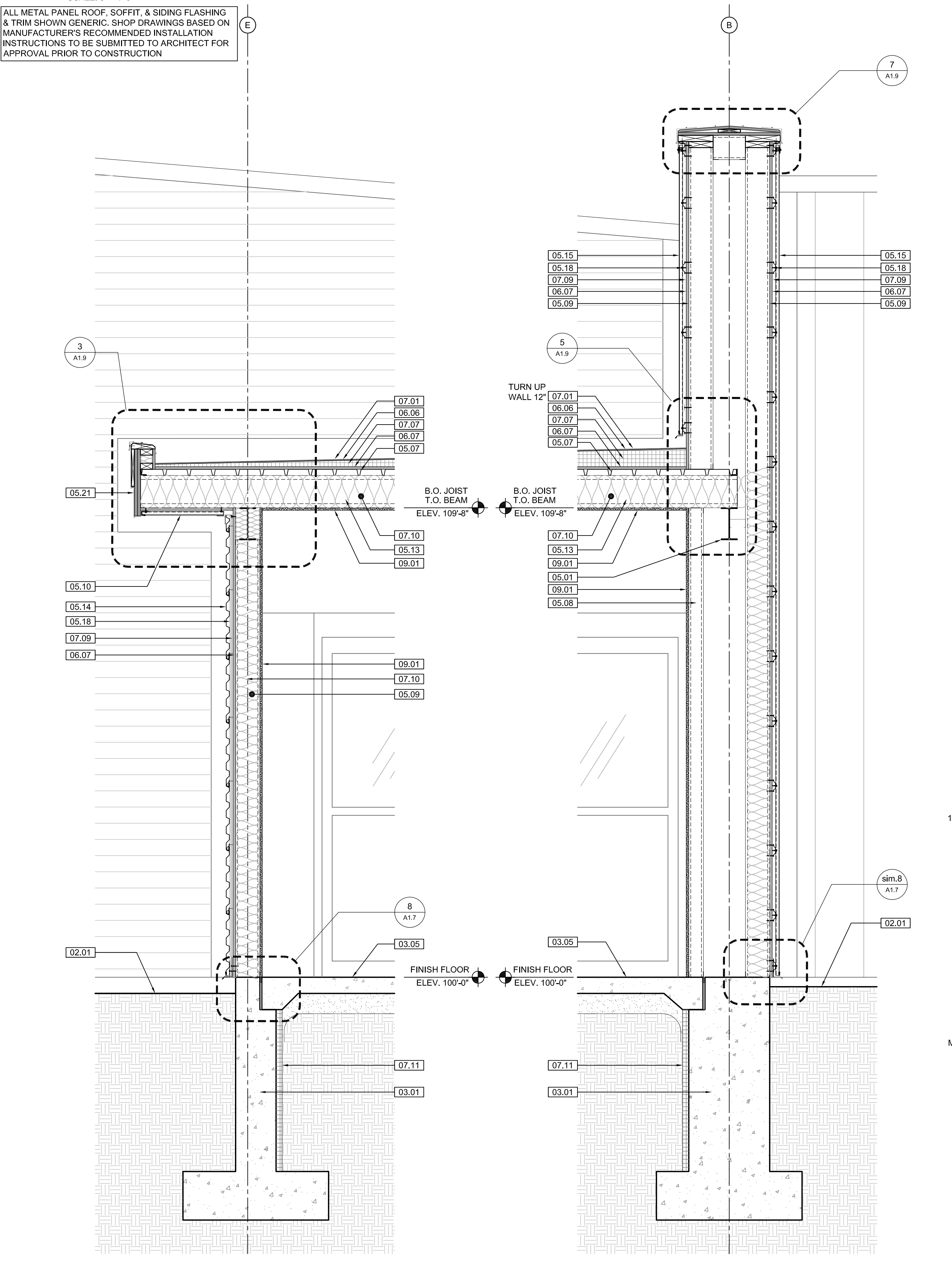

1 CONCESSIONS WALL SECTION
 SCALE: 3/4" = 1'-0"

2 CONCESSIONS WALL SECTION
 SCALE: 3/4" = 1'-0"

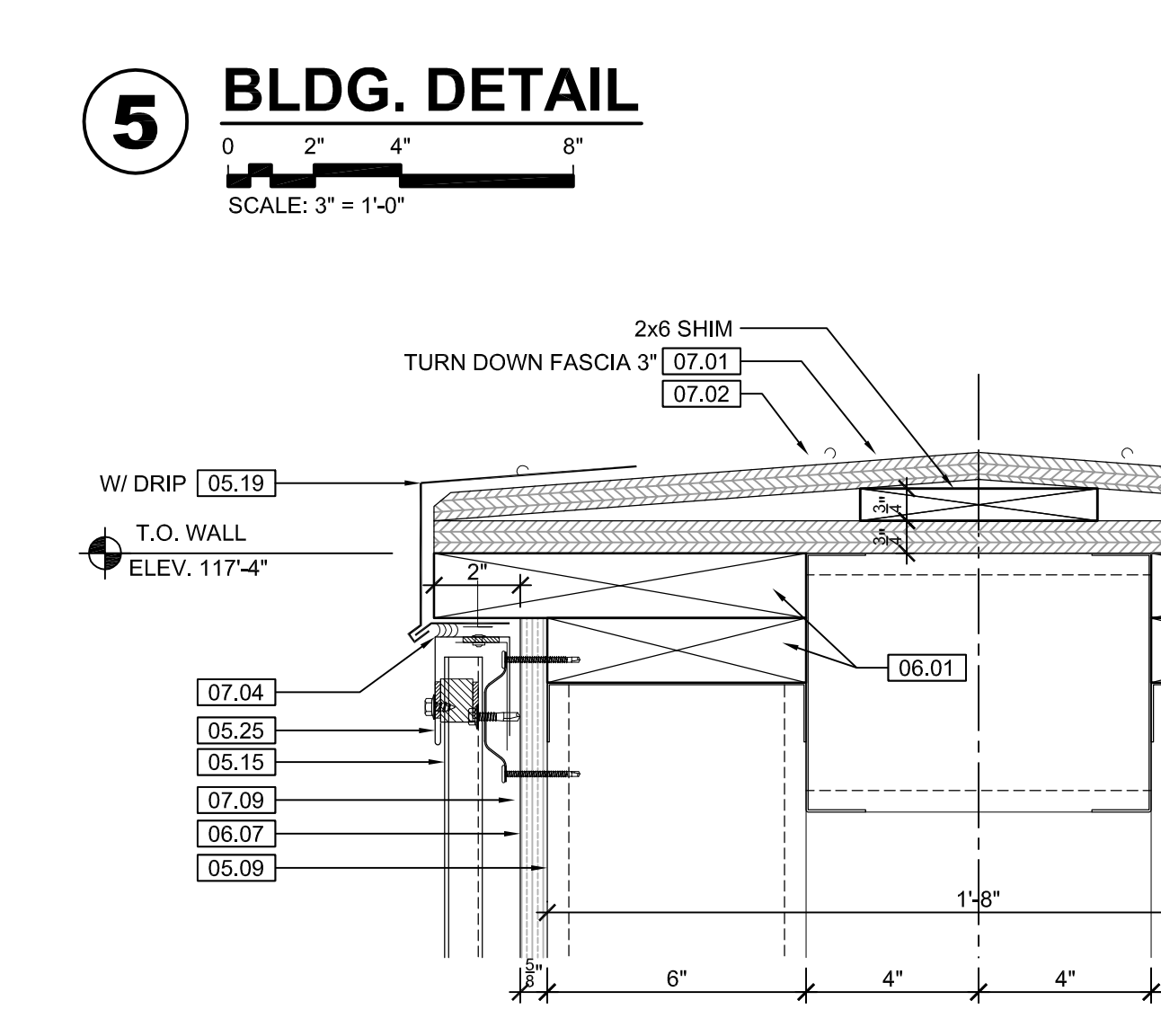

7 PARAPET DTL.
 SCALE: 3/8" = 1'-0"

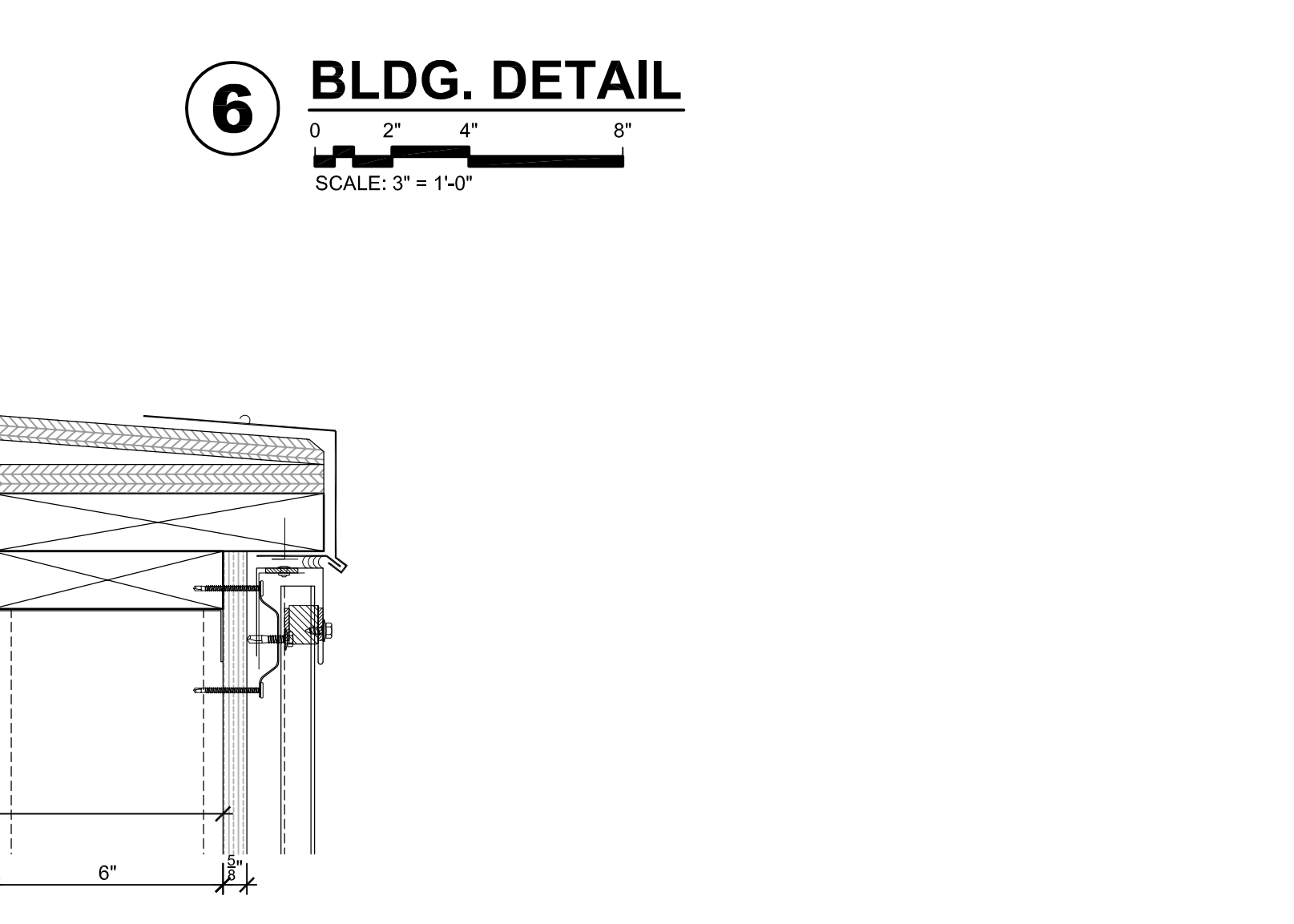

8 NOT USED
 SCALE: 3/8" = 1'-0"

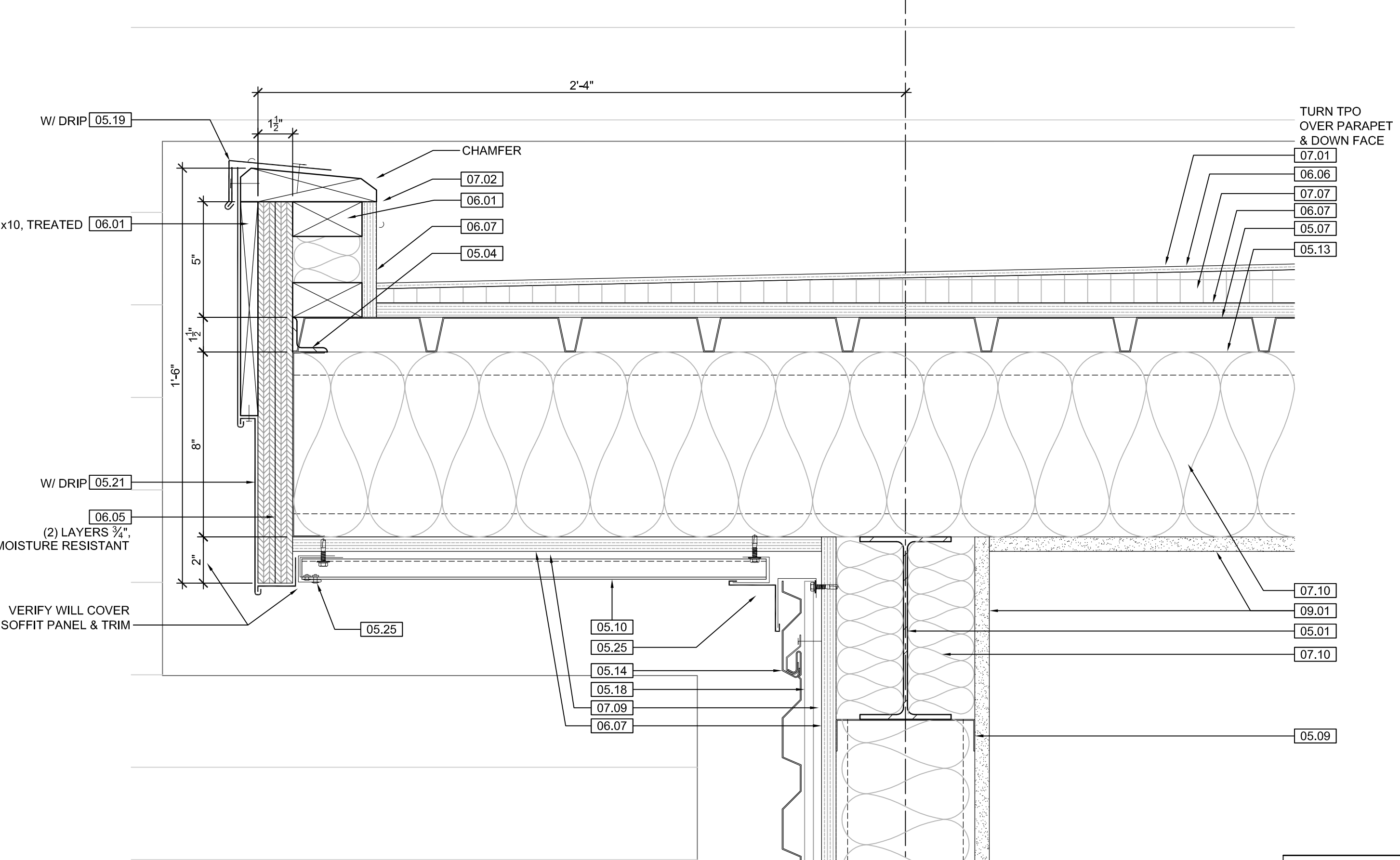

3 BLDG. DETAIL
 SCALE: 3/8" = 1'-0"

ALL METAL PANEL ROOF, SOFFIT, & SIDING FLASHING & TRIM SHOWN GENERIC. SHOP DRAWINGS BASED ON MANUFACTURER'S RECOMMENDED INSTALLATION INSTRUCTIONS TO BE SUBMITTED TO ARCHITECT FOR APPROVAL PRIOR TO CONSTRUCTION

KEYNOTE LEGEND: BUILDING ELEVATIONS, SECTIONS, WALL SECTIONS, & DETAILS	
Division 01 - Existing Construction 01.01 XXX	07.10 BATT INSULATION R-19 MIN. TYPICAL, OR AS NOTED
Division 02 - Site Construction 02.01 GRADE - SEE SITE SHEETS	07.11 FOUNDATION INSULATION 48" BELOW GRADE
02.02 SIDEWALK OR SITE PAVING - SEE SITE SHEETS	07.12 EXPANSION JOINT
02.03 1/2" E.J. W/ 1/2" FIBER BD. & SELF LEVELING SEALANT	07.13 E.J. MATERIAL
02.04 SITE WALL - SEE SITE SHEETS	07.14 COLD APPLIED WATER PROOFING
02.05 SITE STAIR / RAMP / DOCK - SEE SITE SHEETS	07.15 6" EXPANDABLE WATER STOP
02.06 CONTAINMENT FENCE - SEE SITE SHEETS	07.16 1/2" RIGID EPS INTERIOR INSULATION WITH FURRING AS REQUIRED
02.07 TRENCH DRAIN - SEE SITE SHEETS	07.17 SPRAY FOAM INSULATION R-30
02.08 HANDRAIL - SEE SITE SHEETS	Division 08 - Doors & Windows 08.01 HOLLOW METAL DOOR / FRAME - SEE DOOR SCHEDULE
Division 03 - Concrete 03.01 CONC. FOUNDATION / FOOTING - REF. STRUCTL.	08.02 F.R.P. DOOR / FRAME - SEE DOOR SCHEDULE
03.02 PRE-CAST CONCRETE WALL - REF. STRUCTL.	08.03 HOLLOW METAL WINDOW - SEE WINDOW TYPES
03.03 PRE-CAST HOLLOW CORE CONC. ROOF SLAB - REF. STRUCTL.	08.04 STOREFRONT WINDOW / DOOR - SEE WINDOW TYPES
03.04 CAST-IN-PLACE CONCRETE WALL - REF. STRUCTL.	08.05 PRE-FINISHED BREAK METAL - MATCH STOREFRONT FINISH
03.05 REINF. CONC. SLAB ON GRANULAR FILL OVER VAPOR BARRIER - REF. STRUCTL & GEOTECH REPORT	08.06 GLASS / ACRYLIC - SEE WINDOW TYPES
03.06 GROUT FILL - REF. STRUCTL.	08.07 SKYLIGHT - SEE SPEC.
Division 04 - Masonry 04.01 CMU - 8"x8"x16" NORMAL WEIGHT (OR AS NOTED) - REF. STRUCTL.	Division 09 - Finishes 09.01 1/2" GYP. BD. (OR AS INDICATED)
Division 05 - Metals 05.01 STEEL BEAM / JOIST / TRUSS - REF. STRUCTL.	09.02 LAY-IN CEILING - SEE R.C.P.
05.02 STEEL COLUMN - REF. STRUCTL.	09.03 MILLWORK / CASEWORK - SEE MILLWORK SHEETS
05.03 STEEL TUBE (SIZE AS NOTED) - REF. STRUCTL.	09.04 SOLID SURFACE - SEE FIN. SCHED.
05.04 STEEL ANGLE (SIZE AS NOTED) - REF. STRUCTL.	09.05 PAINT
05.05 STEEL PLATE (SIZE AS NOTED) - REF. STRUCTL.	Division 10 - Specialties 10.01 THEMWORK - SEE THEMWORK SHEETS
05.06 STEEL LINTEL - REF. STRUCTL.	10.02 SNOW GUARDS - PER MANUF. RECOMMENDED LAYOUT - COLOR TO MATCH ROOF
05.07 METAL ROOF DECK - REF. STRUCTL.	Division 11 - Equipment 11.01 KITCHEN EQUIPMENT - SEE KITCHEN EQUIPMENT SHEETS
05.08 3 1/2" METAL STUD FRAMING @ 16" O.C. - REF. STRUCTL.	11.02 EQUIPMENT BY OWNER - N.I.C.
05.09 6" METAL STUD FRAMING @ 16" O.C. - REF. STRUCTL.	11.03 WATER STORAGE SILO - SEE SITE SHEETS (ANY PAINTED SIGNAGE BY OWNER)
05.10 PRE-FINISHED METAL SOFFIT PANEL	Division 12 - Furnishings 12.01 XXX
05.11 METAL FRAMING AS REQ'D	Division 13 - Special Construction 13.01 2"x2"x1/2" S.S. WOVEN WIRE MESH W/ BLACK OXIDE FINISH - SEE TYP. DETAIL F/SA7.1
05.12 HEADER - REF. STRUCTL.	13.02 CAGEWORK: 3/8" LACING BAR - SEE DETAILS FOR STANDOFF LOCNS.
05.13 COLD ROLLED METAL JOISTS @ 16" O.C. (SIZE AS INDIC'D) - REF. STRUCTL.	13.03 CAGEWORK: SEE CAGEWORK SHEETS
05.14 PRE-FINISHED HORIZONTAL METAL PANEL SIDING	13.04 SIGNAGE (BY OWNER) - COORDINATE MOUNTING & ELECTRICAL REQUIREMENTS
05.15 PRE-FINISHED VERTICAL METAL PANEL SIDING	Division 14 - Conveying Systems 14.01 XXX
05.16 PRE-FINISHED STANDING SNAP ON SEAM CURVED METAL ROOF	Division 15 - Mechanical 15.01 HVAC UNIT / EQUIPMENT / DUCT - REF. MECHL.
05.17 GALV. CORRUGATED METAL ROOFING	15.02 PLUMBING EQUIPMENT / LINE / FLOOR DRAIN - REF. PLUMB'G
05.18 FURRING PER METAL SIDING MANUF. RECOMMENDATION	15.03 HOSEBIB - REF. PLUMB'G
05.19 PRE-FINISHED MTL. FLASHING	15.04 BEAR YARD FAN & DUCTWORK: MAIN DUCT IS 8" PVC PIPE W/ 3" PVC PIPE VENTS @ 12" O.C. - DUCTWORK CAST INTO CONC. WALL. REFERENCE MECHANICAL SHEETS FOR FAN EQUIPMENT.
05.20 PRE-FINISHED MTL. SILL FLASHING	15.05 12" LAYER CRUSHED CLEAR STONE, SURROUNDED BY NON-WOVEN GEO-TEXTILE FABRIC W/ SLOTTED DRAIN TILE
05.21 PRE-FINISHED MTL. FASCIA	Division 16 - Electrical 16.01 LIGHT FIXTURE - REF. ELECTL.
05.22 PRE-FINISHED MTL. PARAPET FLASHING	16.02 ELECTRICAL OUTLET - REF. ELECTL.
05.23 PRE-FIN. METAL GUTTER OR CONDUCTOR HEAD & DOWNSPOUT	16.03 LIGHT SWITCH - REF. ELECTL.
05.24 GALV. 6" HALF ROUND GUTTER & 2" DIAM. DOWNSPOUT	Division 06 - Wood & Plastics 06.01 BLOCKING, 2X OR SIZE AS INDIC'D
05.25 PRE-FIN. METAL TRIM - PER SIDING MANUFACTURER'S INSTALLATION INSTRUCTIONS	06.02 WOOD TRIM, 1X OR SIZE AS INDIC'D - SEE SPEC
Division 07 - Thermal & Moisture 07.01 FULLY ADHERED T.P.O. MEMBRANE ROOFING	06.03 WOOD BEAM / JOISTS - REF. STRUCTL.
07.02 FULLY ADHERED T.P.O. FLASHING STRIP	06.04 WOOD COLUMN - REF. STRUCTL.
07.03 TERMINATION BAR	06.05 PLYWOOD SHEATHING - 3/4" OR SIZE AS INDIC'D
07.04 SEALANT	06.06 1/2" GLASS-MAT ROOF COVER BD.
07.05 CONTINUOUS BACKER ROD (DOUBLE WHERE NOTED)	06.07 5/8" GLASS-MAT SHEATHING SHEATHING
07.06 ACID BASE INSULATION, 3" MIN. AT BEAR & SEAL HOLDING, 4" MIN. AT RESTAURANT (OR THICKNESS & R-VALUE AS INDICATED)	06.08 ROOF SHEATHING - REF. STRUCTL.
07.07 TAPERED INSULATION, 1/2" MIN.	06.09 2x FASCIA OR SIZE AS INDIC'D
07.08 ICE & WATER SHIELD	06.10 6" CEDAR SHIPLAP SIDING ON 1X SLEEPERS
07.09 WEATHER BARRIER	06.11 CEDAR TRIM

NOTE
 CONCESSIONS FINISH FLOOR ELEVATION 100'-0" (AS USED IN THESE 'X' SHEETS) EQUALS SITE ELEVATION 109.00 (VERIFY W/ SITE SHEETS)



WDM Architects P.A.
 105 North Washington
 Wichita, KS 67202-2815
 T 316.262.4700
 F 316.262.0002
 wdmarchitects.com

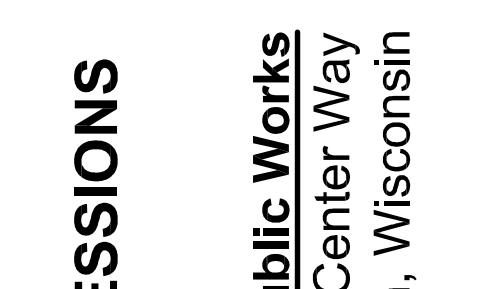

ARCTIC ANIMAL EXHIBIT AND CONCESSIONS
 RFB No. 313086
 Henry Vilas Zoo - County of Dane
 Department of Public Works
 Henry Vilas Zoo
 702 S Randall Ave
 Madison, Wisconsin

PRINTS ISSUED
 07.26.2013 - Schematic Design
 08.23.2013 - Design Development
 09.23.2013 - 65% CD's
 10.07.2013 - Pricing Set
 10.21.2013 - 95% CD's
 11.13.2013 - Bid Documents

WDM No. 13046
 drawn: DS
 checked: SR
 CONCESSIONS DETAILS

A1.9

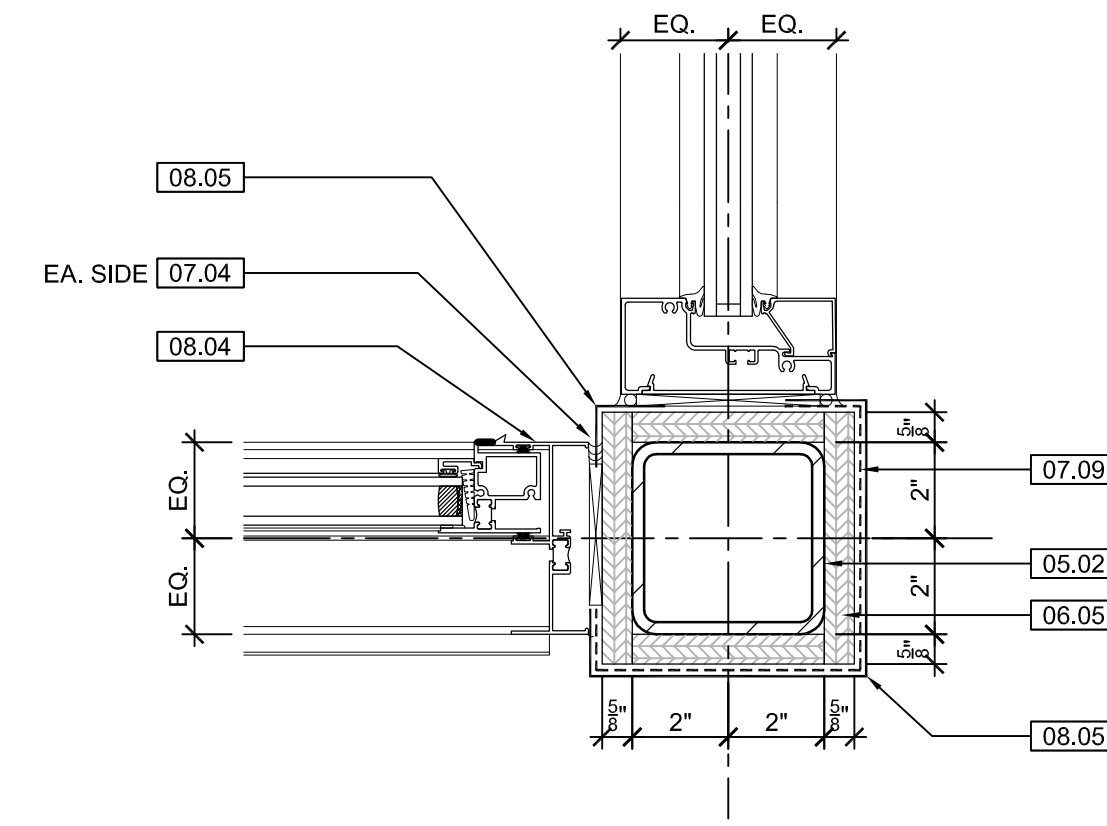
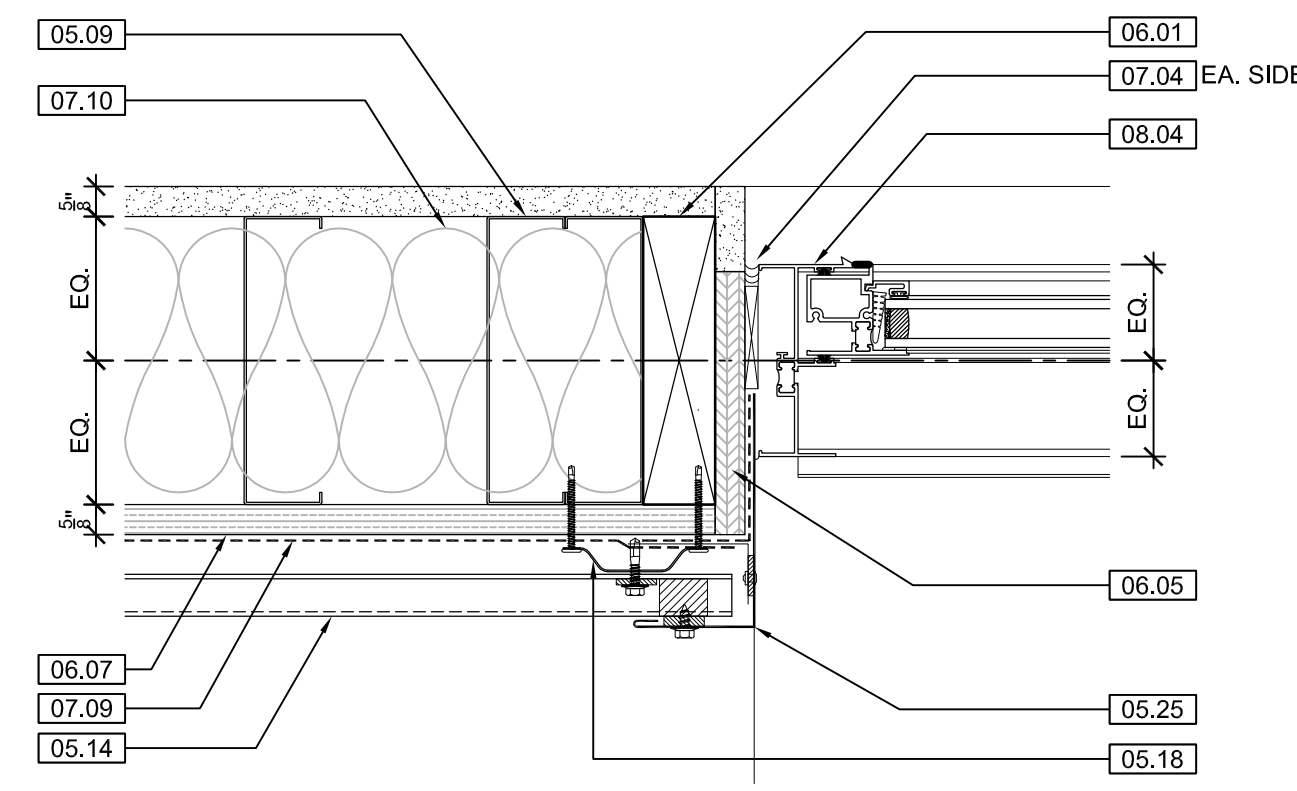
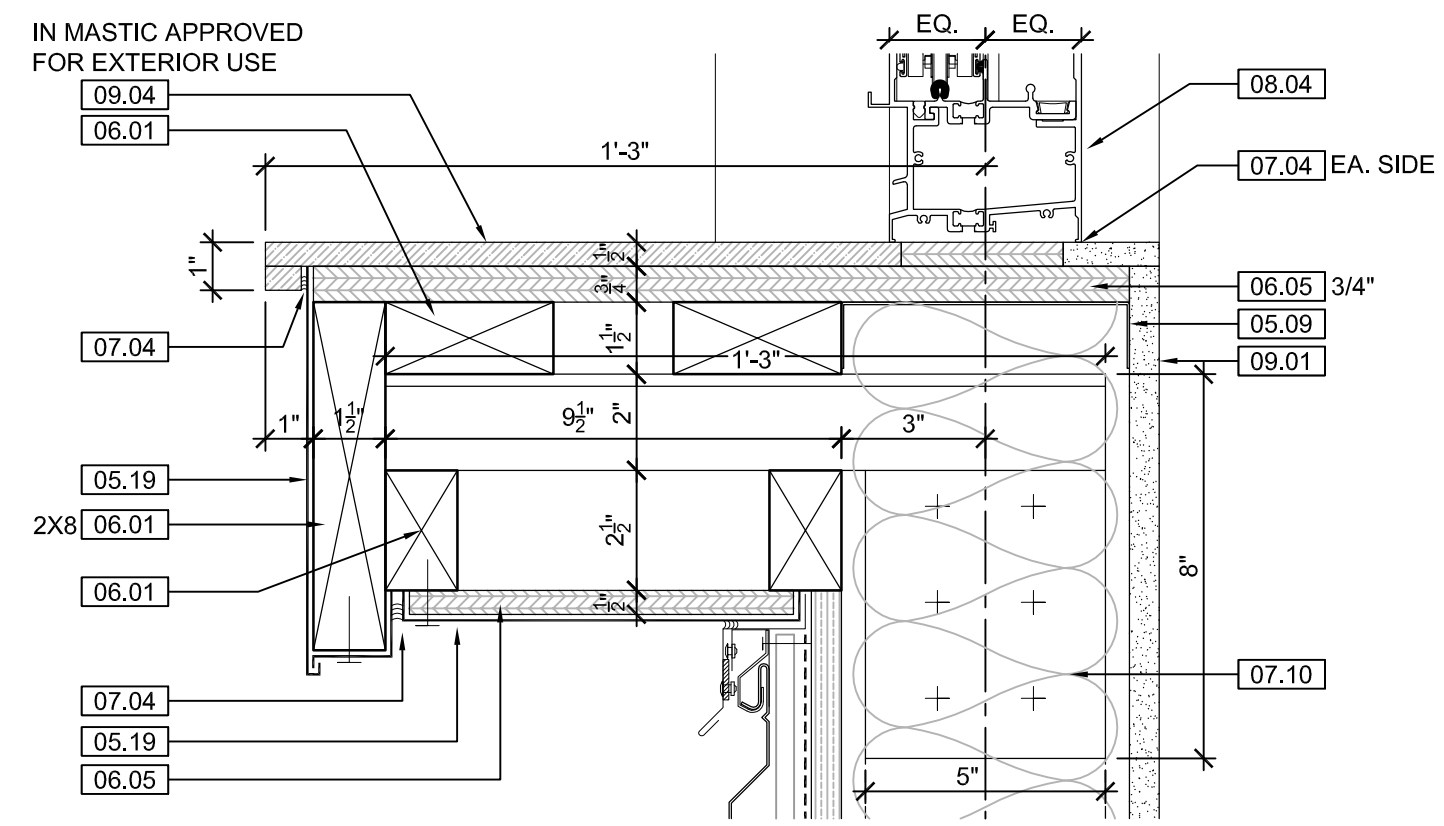
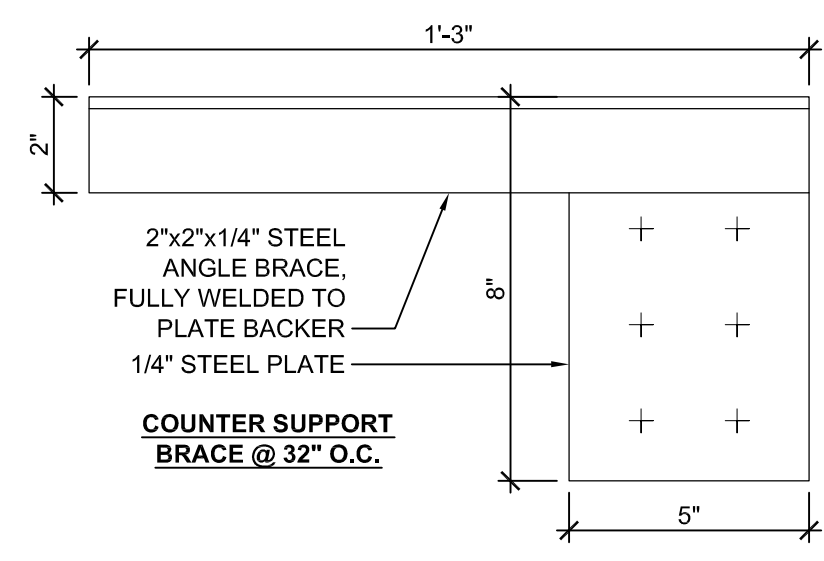

1 NOT USED
3" = 1' - 0"

2 WNDW. DTL.
3" = 1' - 0"

3 WNDW. DTL.
3" = 1' - 0"

4 WNDW. DTL.
3" = 1' - 0"

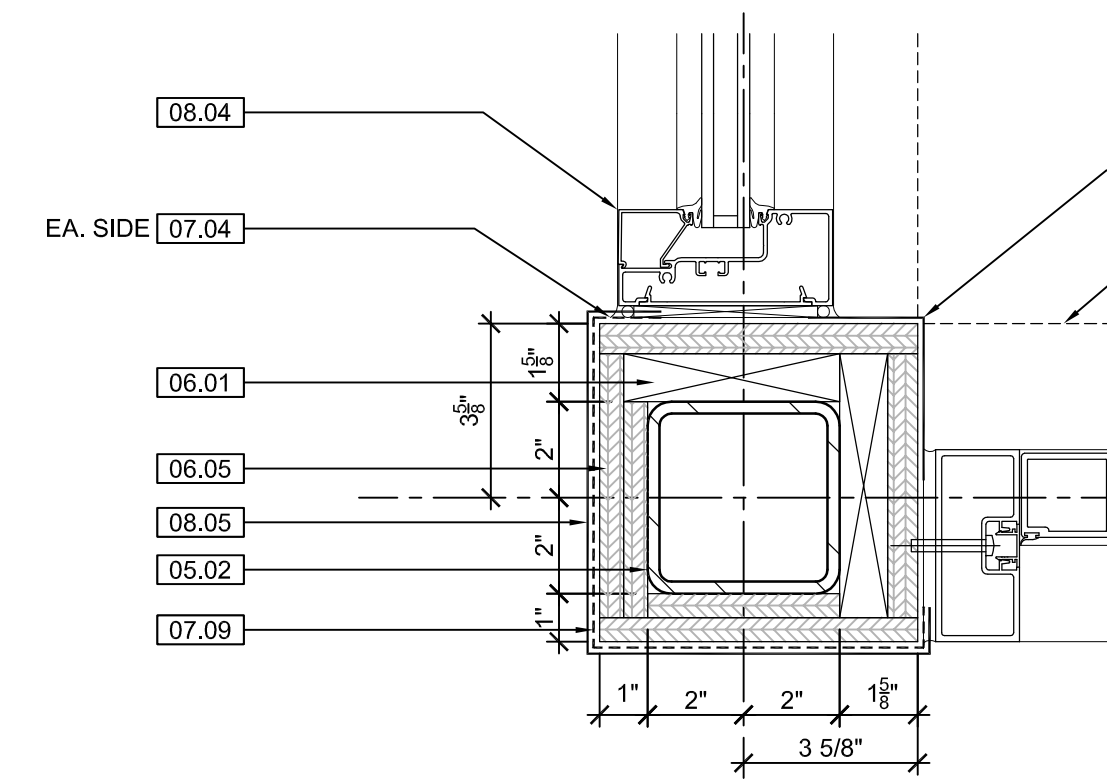
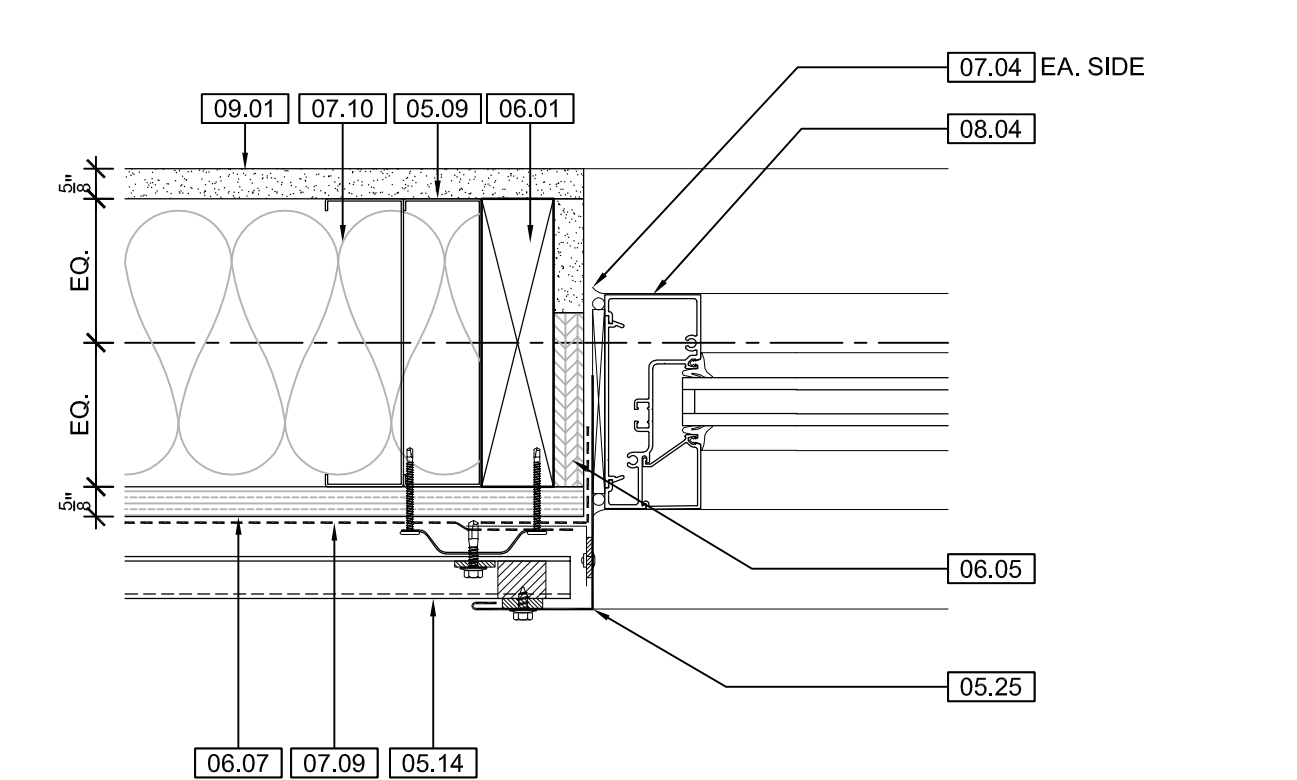
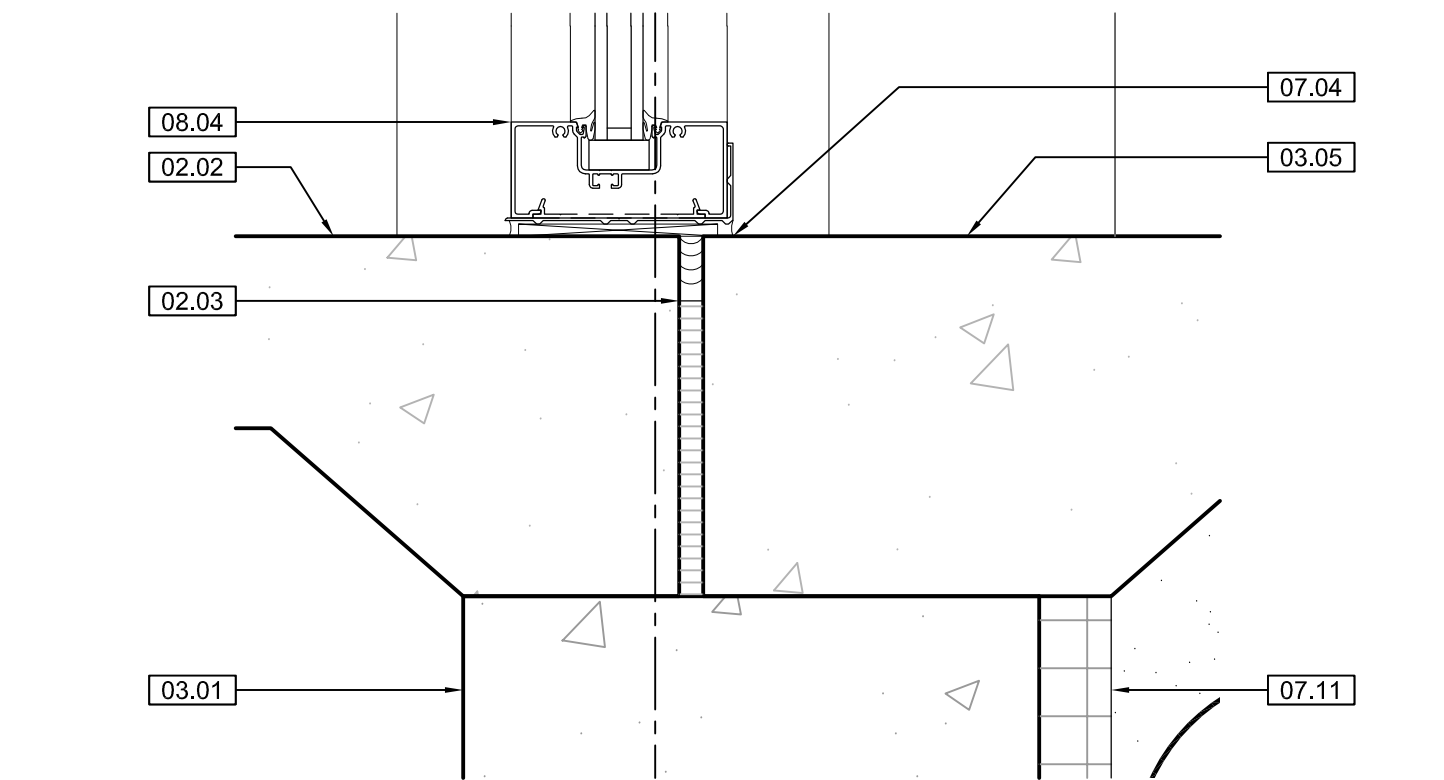
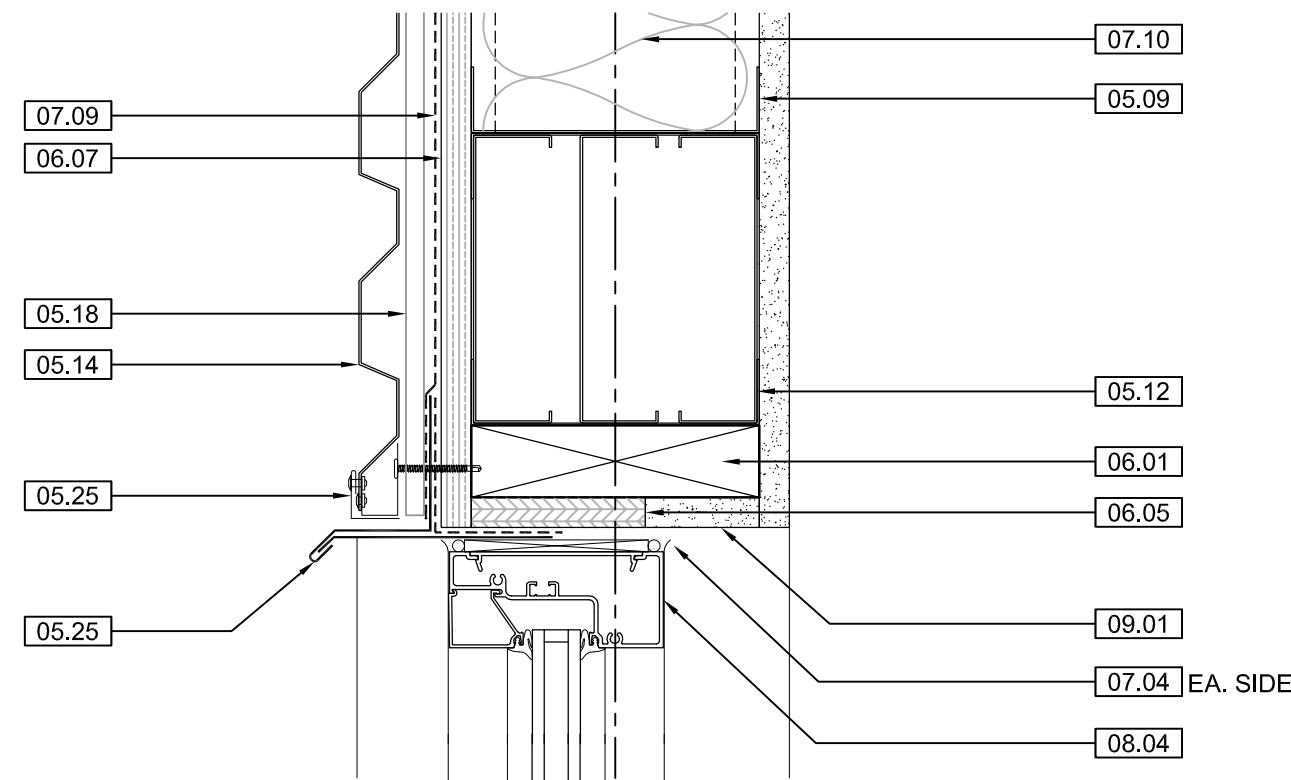

5 WNDW. DTL.
3" = 1' - 0"

6 WNDW. DTL.
3" = 1' - 0"

7 WNDW. DTL.
3" = 1' - 0"

8 WNDW. DTL.
3" = 1' - 0"

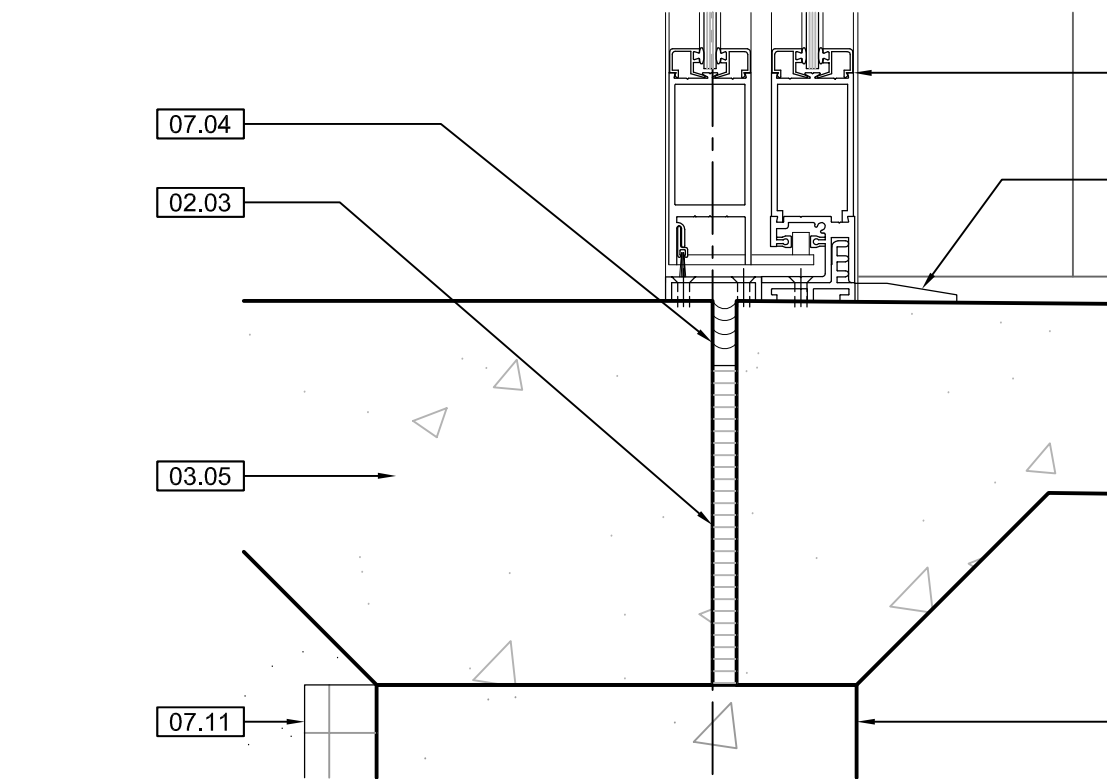
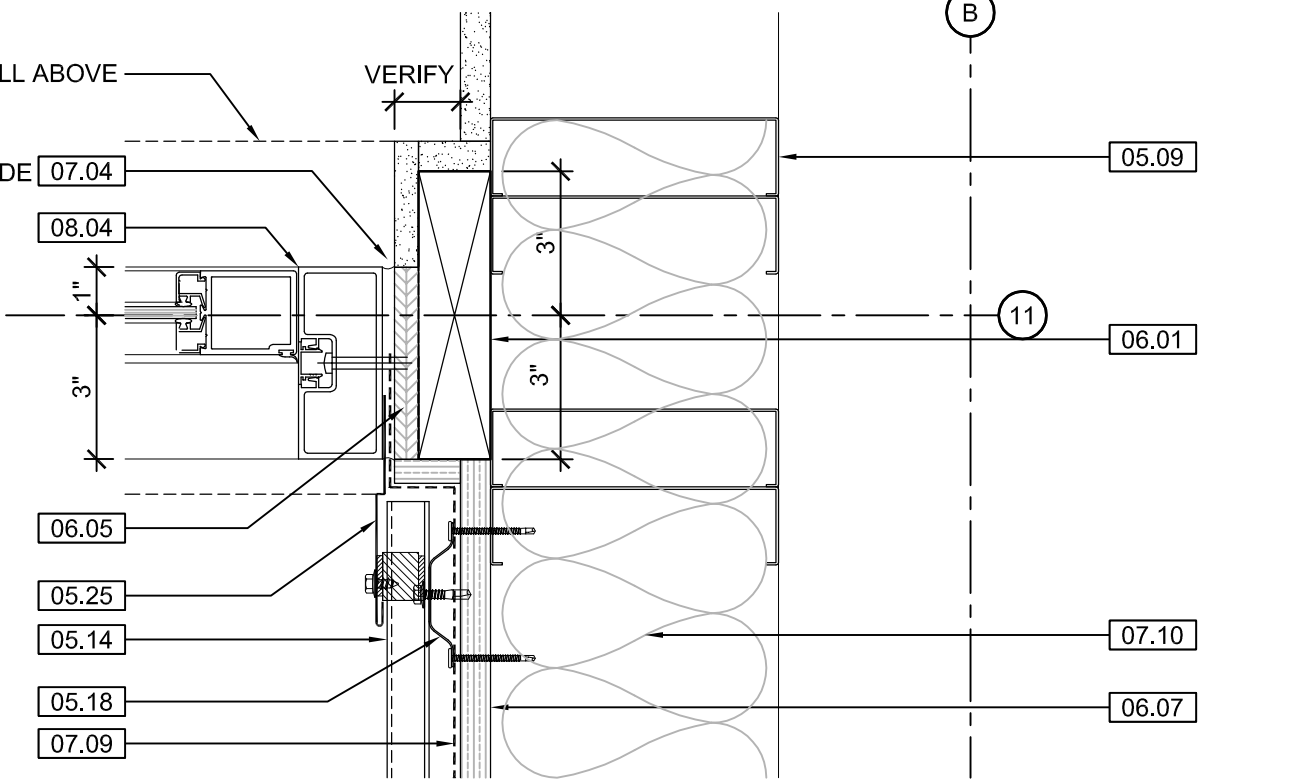
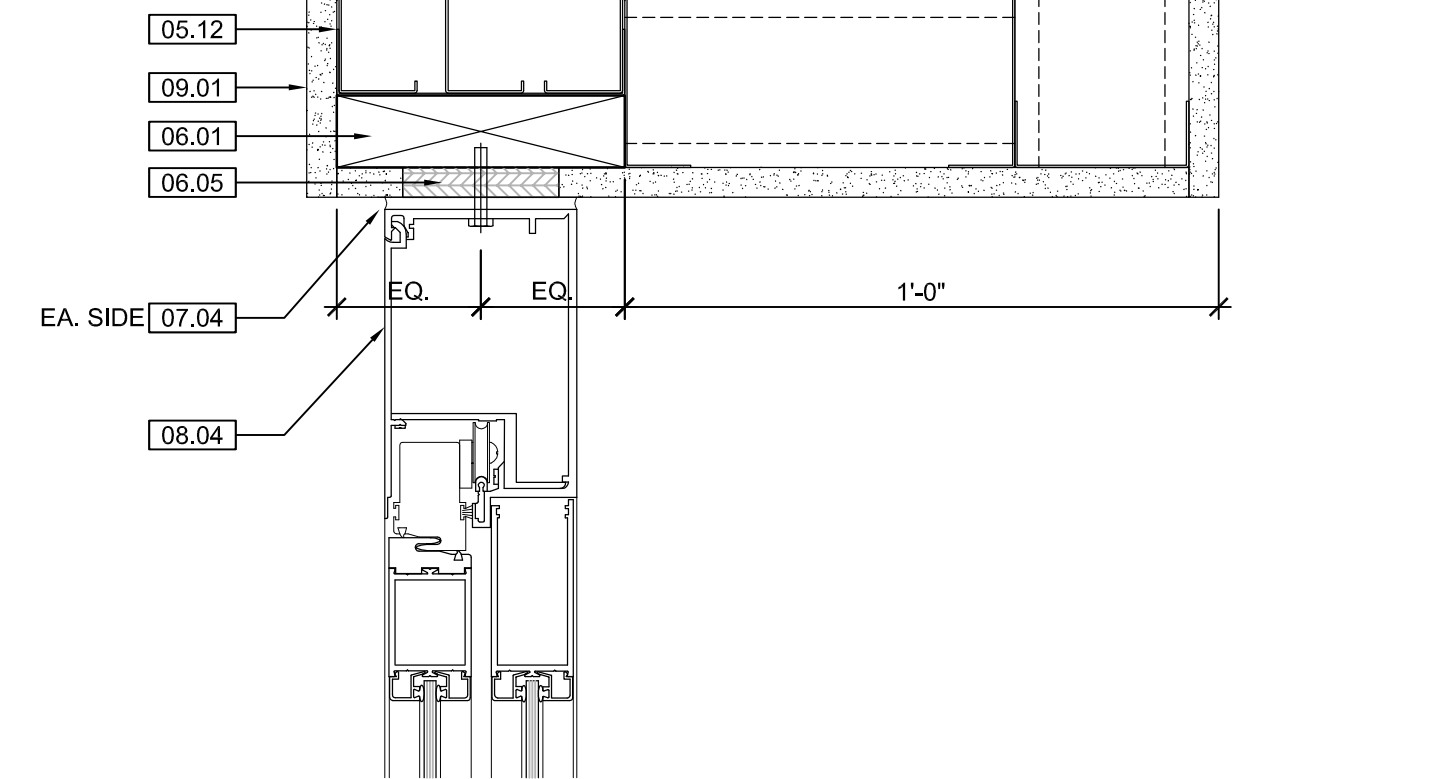
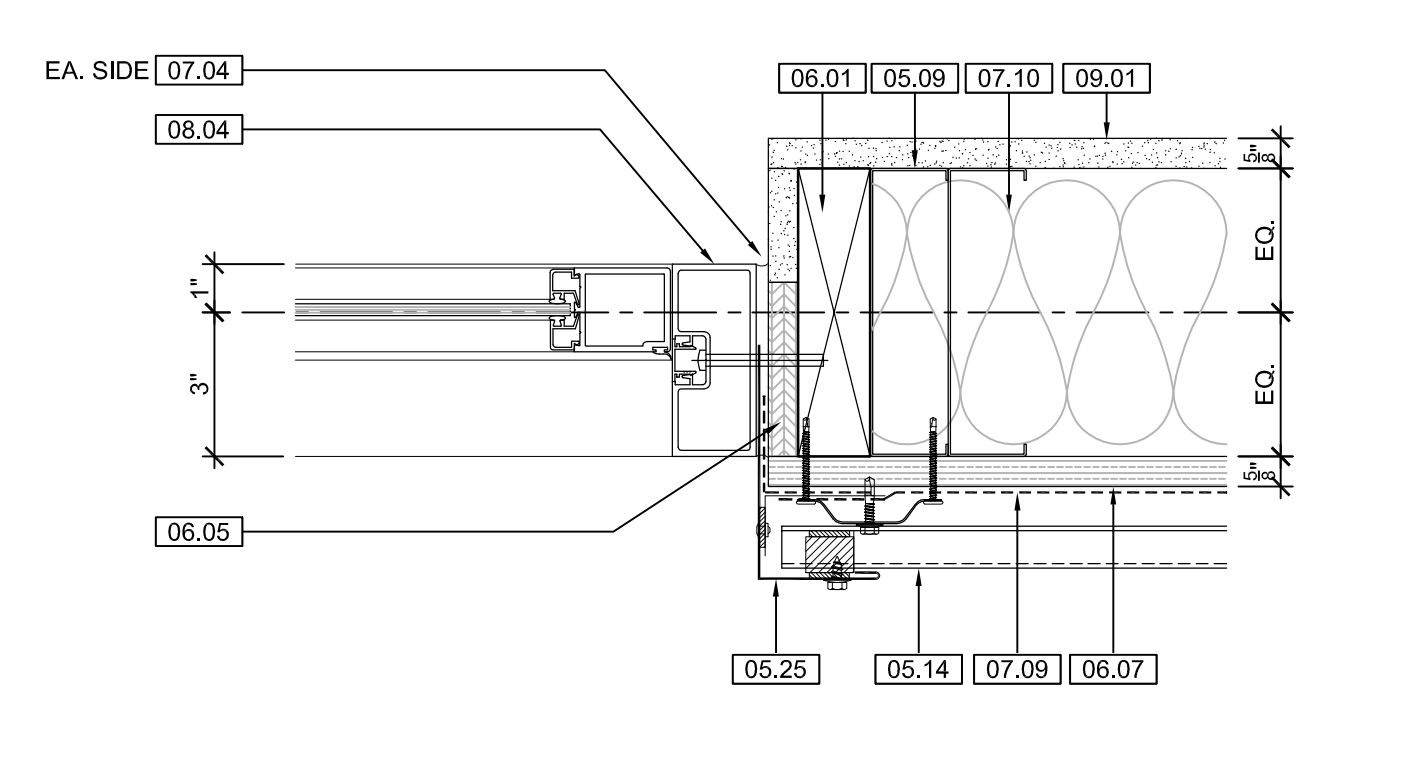

9 WNDW. DTL.
3" = 1' - 0"

10 WNDW. DTL.
3" = 1' - 0"

11 WNDW. DTL.
3" = 1' - 0"

12 WNDW. DTL.
3" = 1' - 0"

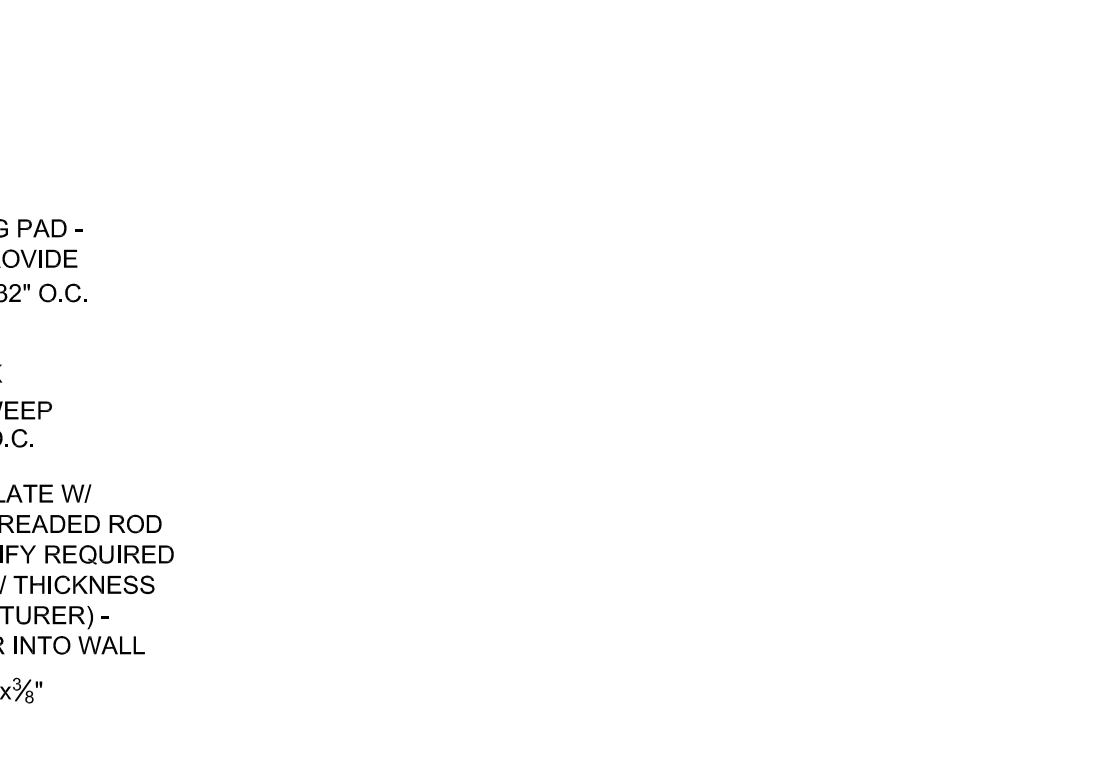
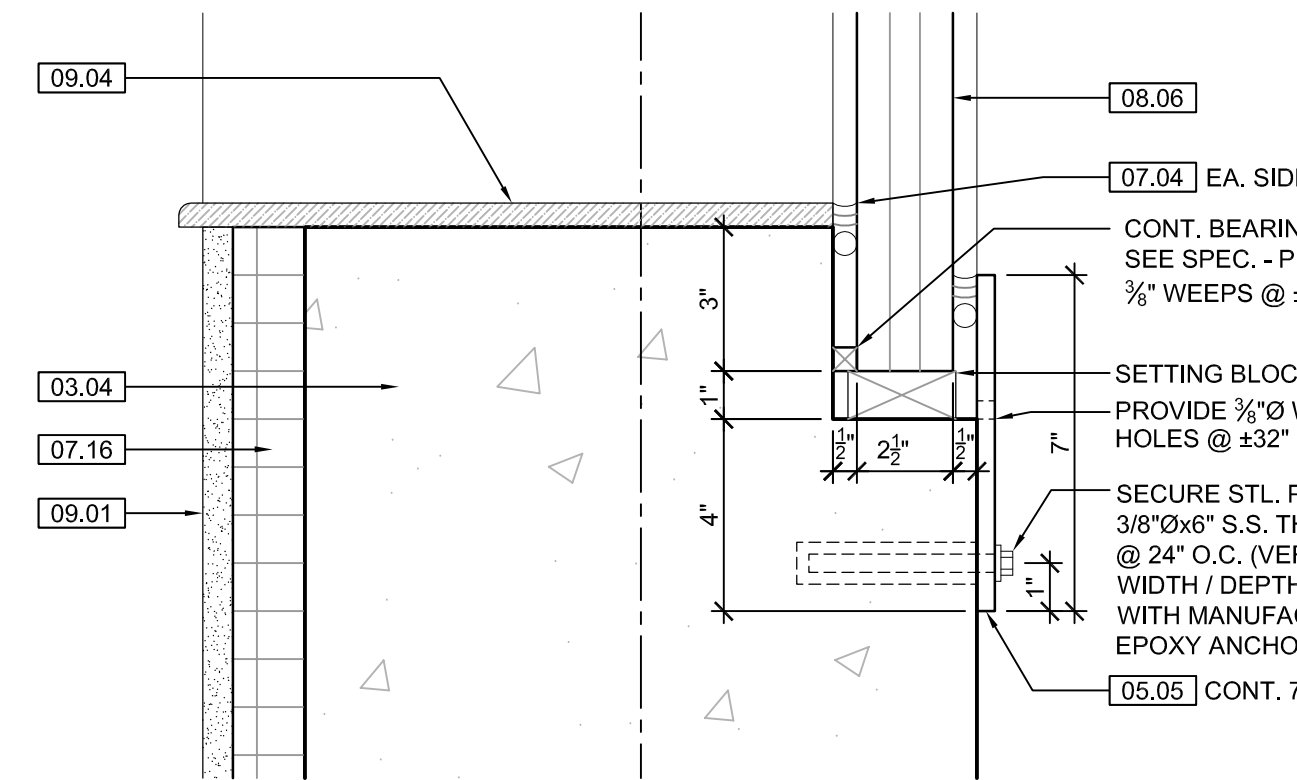
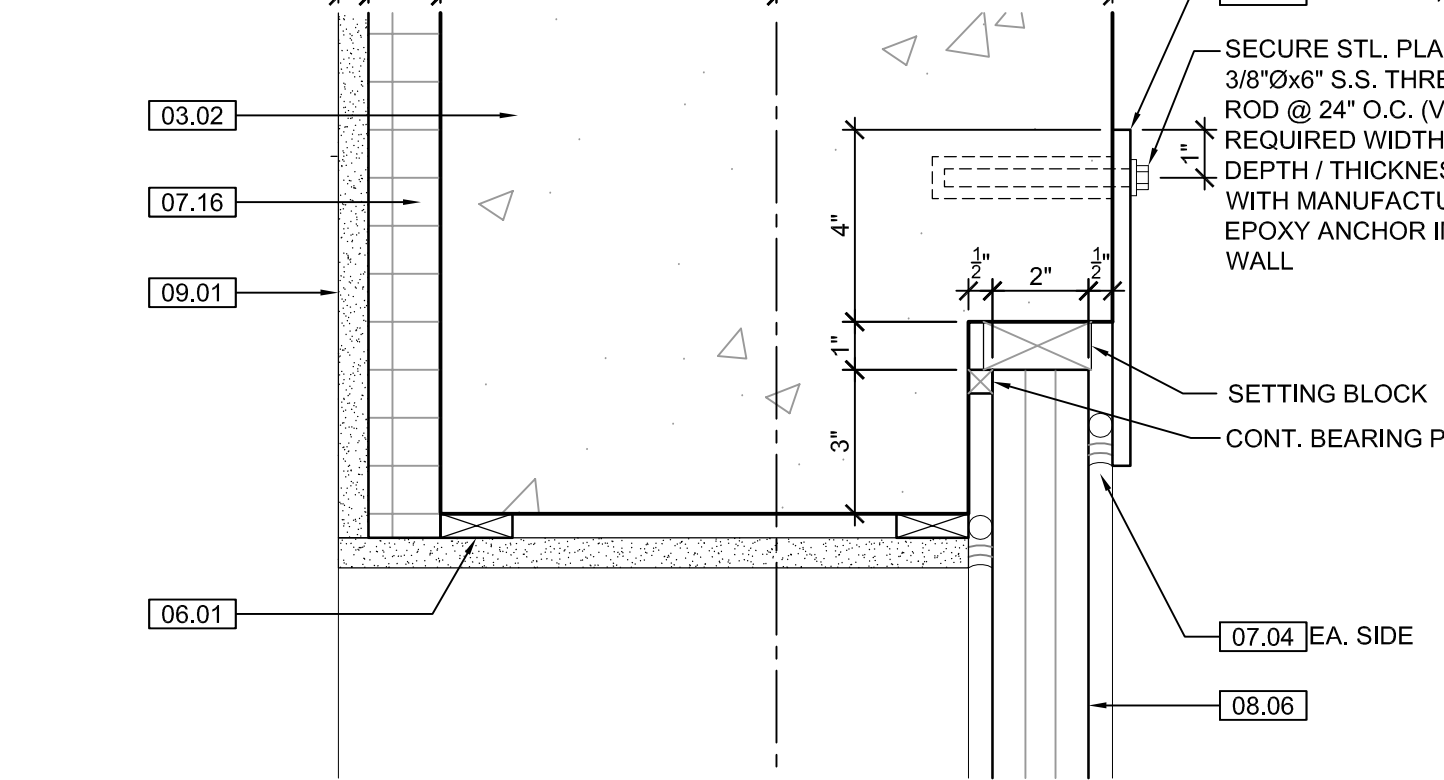
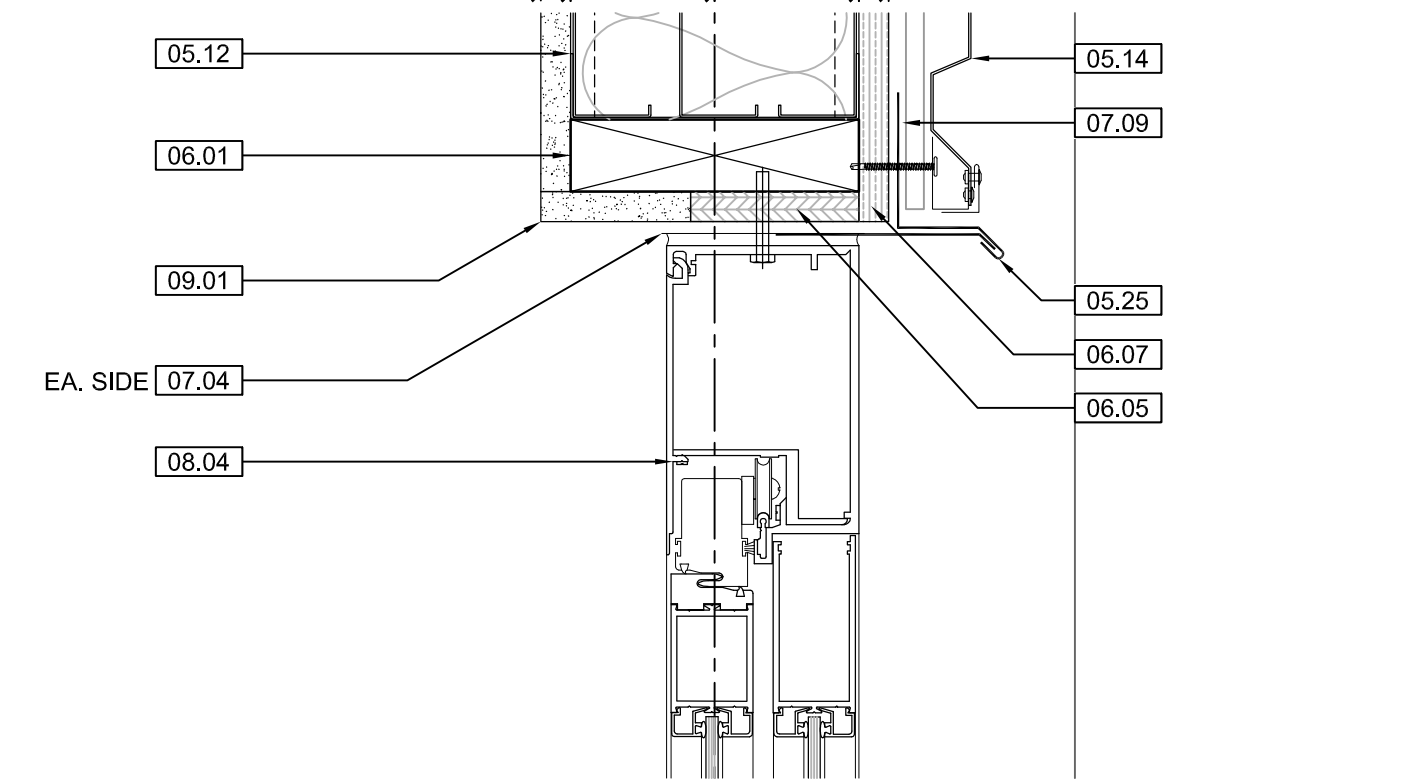

13 WNDW. DTL.
3" = 1' - 0"

14 WNDW. DTL.
3" = 1' - 0"

15 WNDW. DTL.
3" = 1' - 0"

16 WNDW. DTL.
3" = 1' - 0"

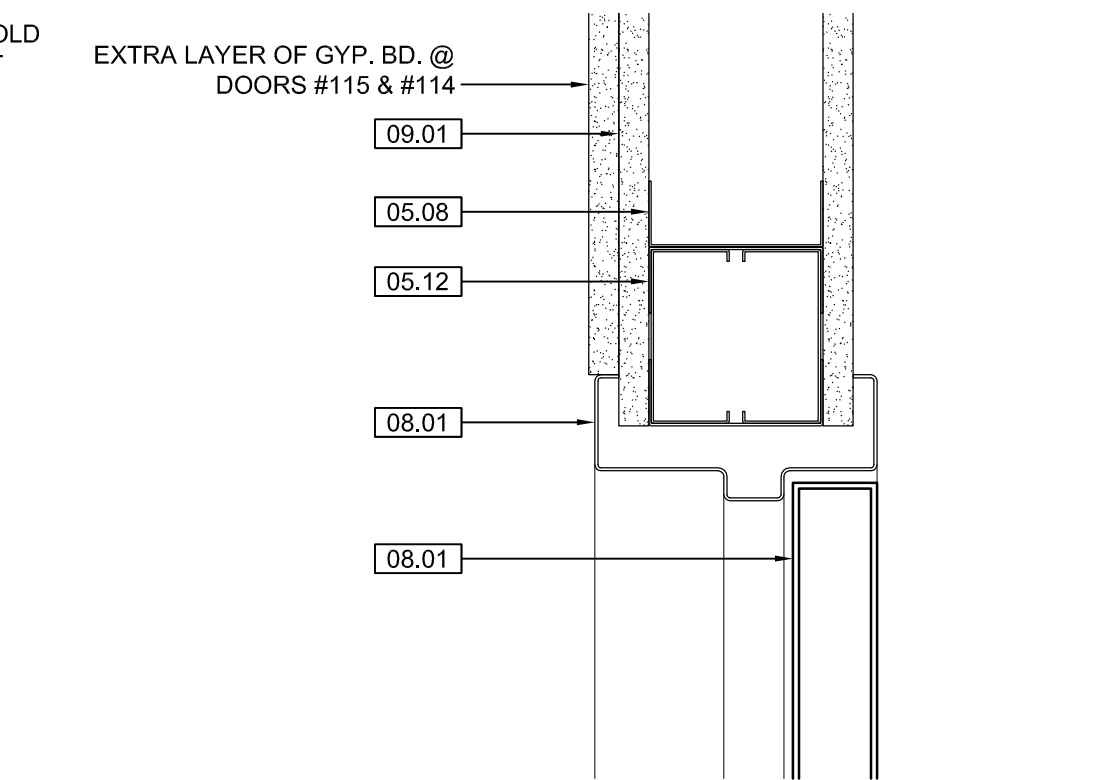
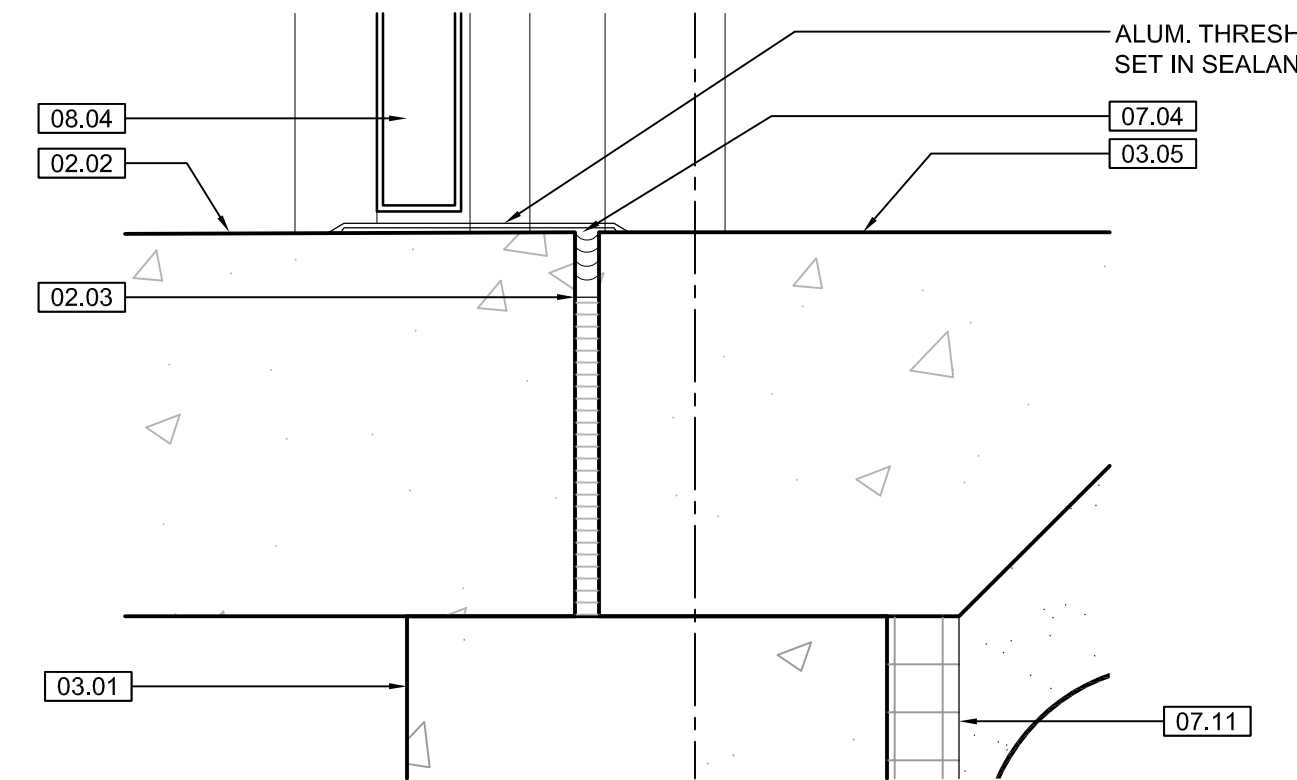
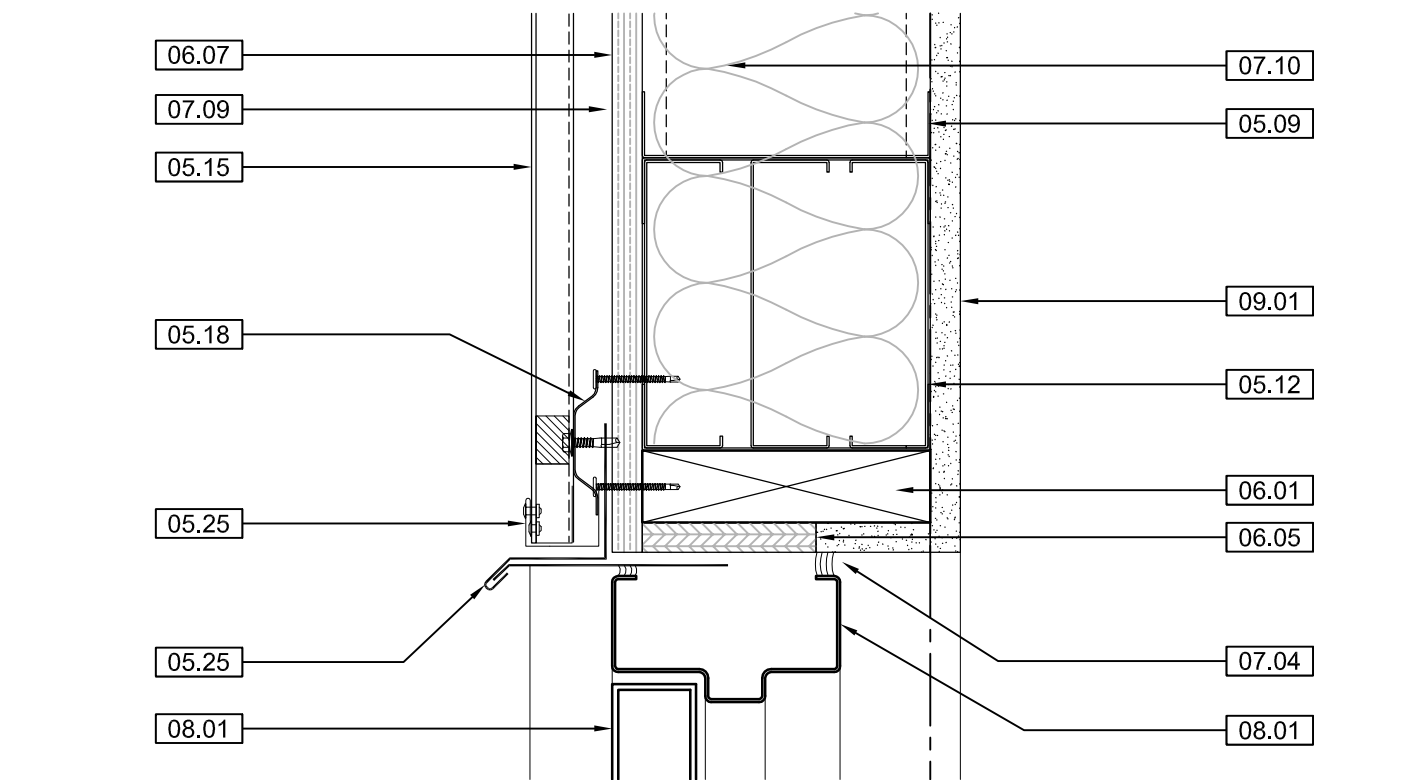

17 DOOR HEAD DTL.
3" = 1' - 0"

18 NOT USED
3" = 1' - 0"

19 DOOR SILL DTL.
3" = 1' - 0"

20 DOOR HEAD DTL.
3" = 1' - 0"

KEYNOTE LEGEND: BUILDING ELEVATIONS, SECTIONS, WALL SECTIONS, & DETAILS	
Division 01 - Existing Construction	07.10 BATT INSULATION: R-19 MIN. TYPICAL, OR AS NOTED
01.01 XXX	07.11 FOUNDATION INSULATION 48" BELOW GRADE
Division 02 - Site Construction	07.12 EXPANSION JOINT
02.01 GRADE - SEE SITE SHEETS	07.13 E.J. MATERIAL
02.02 SIDEWALK OR SITE PAVING - SEE SITE SHEETS	07.14 COLD APPLIED WATER PROOFING
02.03 1/2" E.J. W/ 1/2" FIBER BD. & SELF LEVELING SEALANT	07.15 6" EXPANDABLE WATER STOP
02.04 SITE WALL - SEE SITE SHEETS	07.16 1/2" RIGID EPS INTERIOR INSULATION WITH FURRING AS REQUIRED
02.05 SITE STAIR / RAMP / DOCK - SEE SITE SHEETS	07.17 SPRAY FOAM INSULATION R-30
02.06 CONTAINMENT FENCE - SEE SITE SHEETS	Division 08 - Doors & Windows
02.07 TRENCH DRAIN - SEE SITE SHEETS	08.01 HOLLOW METAL DOOR / FRAME - SEE DOOR SCHEDULE
02.08 HANDRAIL - SEE SITE SHEETS	08.02 R.F.P. DOOR / FRAME - SEE DOOR SCHEDULE
Division 03 - Concrete	08.03 HOLLOW METAL WINDOW - SEE WINDOW TYPES
03.01 CONC. FOUNDATION / FOOTING - REF. STRUCTL	08.04 STOREFRONT WINDOW / DOOR - SEE WINDOW TYPES
03.02 PRE-CAST CONCRETE WALL - REF. STRUCTL	08.05 PRE-FINISHED BREAK METAL - MATCH STOREFRONT FINISH
03.03 PRE-CAST HOLLOW CORE CONC. ROOF SLAB - REF. STRUCTL	08.06 GLASS / ACRYLIC - SEE WINDOW TYPES
03.04 CAST-IN-PLACE CONCRETE WALL - REF. STRUCTL	08.07 SKYLIGHT - SEE SPEC.
03.05 REINF. CONC. SLAB ON GRANULAR FILL OVER VAPOR BARRIER - REF. STRUCTL & GEOTECH REPORT	Division 09 - Finishes
03.06 GROUT FILL - REF. STRUCTL	09.01 1/2" GYP. BD. (OR AS INDICATED)
Division 04 - Masonry	09.02 LAY-IN CEILING - SEE R.C.P.
04.01 CMU - 8"x8"x16" NORMAL WEIGHT (OR AS NOTED) - REF. STRUCTL	09.03 MILLWORK / CASEWORK - SEE MILLWORK SHEETS
Division 05 - Metals	09.04 SOLID SURFACE - SEE FIN. SCHED.
05.01 STEEL BEAM / JOIST / TRUSS - REF. STRUCTL	09.05 PAINT
05.02 STEEL COLUMN - REF. STRUCTL	Division 10 - Specialties
05.03 STEEL TUBE (SIZE AS NOTED) - REF. STRUCTL	10.01 THEMENWORK - SEE THEMENWORK SHEETS
05.04 STEEL ANGLE (SIZE AS NOTED) - REF. STRUCTL	10.02 SNOW GUARDS - PER MANUF. RECOMMENDED LAYOUT - COLOR TO MATCH ROOF
05.05 STEEL PLATE (SIZE AS NOTED) - REF. STRUCTL	Division 11 - Equipment
05.06 STEEL LINTEL - REF. STRUCTL	11.01 KITCHEN EQUIPMENT - SEE KITCHEN EQUIPMENT SHEETS
05.07 METAL ROOF DECK - REF. STRUCTL	11.02 EQUIPMENT BY OWNER - N.I.C.
05.08 3 1/2" METAL STUD FRAMING @ 16" O.C. - REF. STRUCTL	11.03 WATER STORAGE SILO - SEE SITE SHEETS (ANY PAINTED SIGNAGE BY OWNER)
05.09 6" METAL STUD FRAMING @ 16" O.C. - REF. STRUCTL	Division 12 - Furnishings
05.10 PRE-FINISHED METAL SOFFIT PANEL	12.01 XXX
05.11 METAL FRAMING AS REQ'D	Division 13 - Special Construction
05.12 HEADER - REF. STRUCTL	13.01 2"x2"x1/2" S.S. WOVEN WIRE MESH W/ BLACK OXIDE FINISH - SEE TYP. DETAIL F/SA.1
05.13 COLD ROLLED METAL JOISTS @ 16" O.C. (SIZE AS INDIC'D) - REF. STRUCTL	13.02 CAGEWORK: 3/8" LACING BAR - SEE DETAILS FOR STANDOFF LOCNS.
05.14 PRE-FINISHED HORIZONTAL METAL PANEL SIDING	13.03 CAGEWORK: SEE CAGEWORK SHEETS
05.15 PRE-FINISHED VERTICAL METAL PANEL SIDING	13.04 SIGNAGE (BY OWNER) - COORDINATE MOUNTING & ELECTRICAL REQUIREMENTS
05.16 PRE-FINISHED STANDING SNAP ON SEAM CURVED METAL ROOF	Division 14 - Conveying Systems
05.17 GALV. CORRUGATED METAL ROOFING	14.01 XXX
05.18 FURRING PER METAL SIDING MANUF. RECOMMENDATION	Division 15 - Mechanical
05.19 PRE-FINISHED MTL. FLASHING	15.01 HVAC UNIT / EQUIPMENT / DUCT - REF. MECHL
05.20 PRE-FINISHED MTL. SILL FLASHING	15.02 PLUMBING EQUIPMENT / LINE / FLOOR DRAIN - REF. PLUMB'G
05.21 PRE-FINISHED MTL. FASCIA	15.03 HOSEBIB - REF. PLUMB'G
05.22 PRE-FINISHED MTL. PARAPET FLASHING	15.04 BEAR YARD FAN & DUCTWORK: MAIN DUCT IS 8" PVC PIPE W/ 3" PVC PIPE VENTS @ 12" O.C. - DUCTWORK CAST INTO CONC. WALL. REFERENCE MECHANICAL SHEETS FOR FAN EQUIPMENT.
05.23 PRE-FIN. METAL GUTTER OR CONDUCTOR HEAD & DOWNSPOUT	15.05 12" LAYER CRUSHED CLEAR STONE, SURROUNDED BY NON-WOVEN GEO-TEXTILE FABRIC W/ SLOTTED DRAIN TILE
05.24 GALV. 1/2" HALF ROUND GUTTER & 1" DIA. DOWNSPOUT	Division 16 - Electrical
05.25 PRE-FIN. METAL TRIM - PER SIDING MANUFACTURER'S INSTALLATION INSTRUCTIONS	16.01 LIGHT FIXTURE - REF. ELECTL
Division 06 - Wood & Plastics	16.02 ELECTRICAL OUTLET - REF. ELECTL
06.01 BLOCKING, 2X OR SIZE AS INDIC'D	16.03 LIGHT SWITCH - REF. ELECTL
06.02 WOOD TRIM, 1X OR SIZE AS INDIC'D - SEE SPEC	Division 07 - Thermal & Moisture
06.03 WOOD BEAM / JOISTS - REF. STRUCTL	07.01 FULLY ADHERED T.P.O. MEMBRANE ROOFING
06.04 WOOD COLUMN - REF. STRUCTL	07.02 FULLY ADHERED T.P.O. FLASHING STRIP
06.05 PLYWOOD SHEATHING - 3/4" OR SIZE AS INDIC'D	07.03 TERMINATION BAR
06.06 1/2" GLASS-MAT ROOF COVER BD.	07.04 SEALANT
06.07 1/2" GLASS-MAT SHEATHING SHEATHING	07.05 CONTINUOUS BACKER ROD (DOUBLE WHERE NOTED)
06.08 ROOF SHEATHING - REF. STRUCTL	07.06 ACID BASE INSULATION, 3" MIN. AT BEAR & SEAL HOLDING, 4" MIN. AT RESTAURANT (OR THICKNESS & R-VALUE AS INDICATED)
06.09 2x FASCIA OR SIZE AS INDIC'D	07.07 TAPERED INSULATION, 1/2" MIN.
06.10 4" CEDAR SHIPLAP SIDING ON 1X SLEEPERS	07.08 ICE & WATER SHIELD
06.11 CEDAR TRIM	07.09 WEATHER BARRIER
Division 07 - Thermal & Moisture	
07.01 FULLY ADHERED T.P.O. MEMBRANE ROOFING	
07.02 FULLY ADHERED T.P.O. FLASHING STRIP	
07.03 TERMINATION BAR	
07.04 SEALANT	
07.05 CONTINUOUS BACKER ROD (DOUBLE WHERE NOTED)	
07.06 ACID BASE INSULATION, 3" MIN. AT BEAR & SEAL HOLDING, 4" MIN. AT RESTAURANT (OR THICKNESS & R-VALUE AS INDICATED)	
07.07 TAPERED INSULATION, 1/2" MIN.	
07.08 ICE & WATER SHIELD	
07.09 WEATHER BARRIER	

NOTE
CONCESSIONS FINISH FLOOR ELEVATION 100'-0" (AS USED IN THESE 'N' SHEETS) EQUALS SITE ELEVATION 109.00 (VERIFY W/ SITE SHEETS)

wcm ARCHITECTS
WDM Architects P.A.
105 North Washington
Wichita, KS 67202-2815
T 316.262.4700
F 316.262.0002
wdmarchitects.com

we do more
henry vilas
ARCHITECTS

ARCTIC ANIMAL EXHIBIT AND CONCESSIONS
RFB No. 313086
Henry Vilas Zoo - County of Dane
Department of Public Works
Henry Vilas Zoo
702 S Randall Ave
Madison, Wisconsin
1919 Alliant Energy Center Way
Madison, Wisconsin

PRINTS ISSUED
07.26.2013 - Schematic Design
08.23.2013 - Design Development
09.23.2013 - 65% CD's
10.07.2013 - Pricing Set
10.21.2013 - 95% CD's
11.13.2013 - Bid Documents

WDM No. 13046
drawn: DS
checked: SR

A1.10

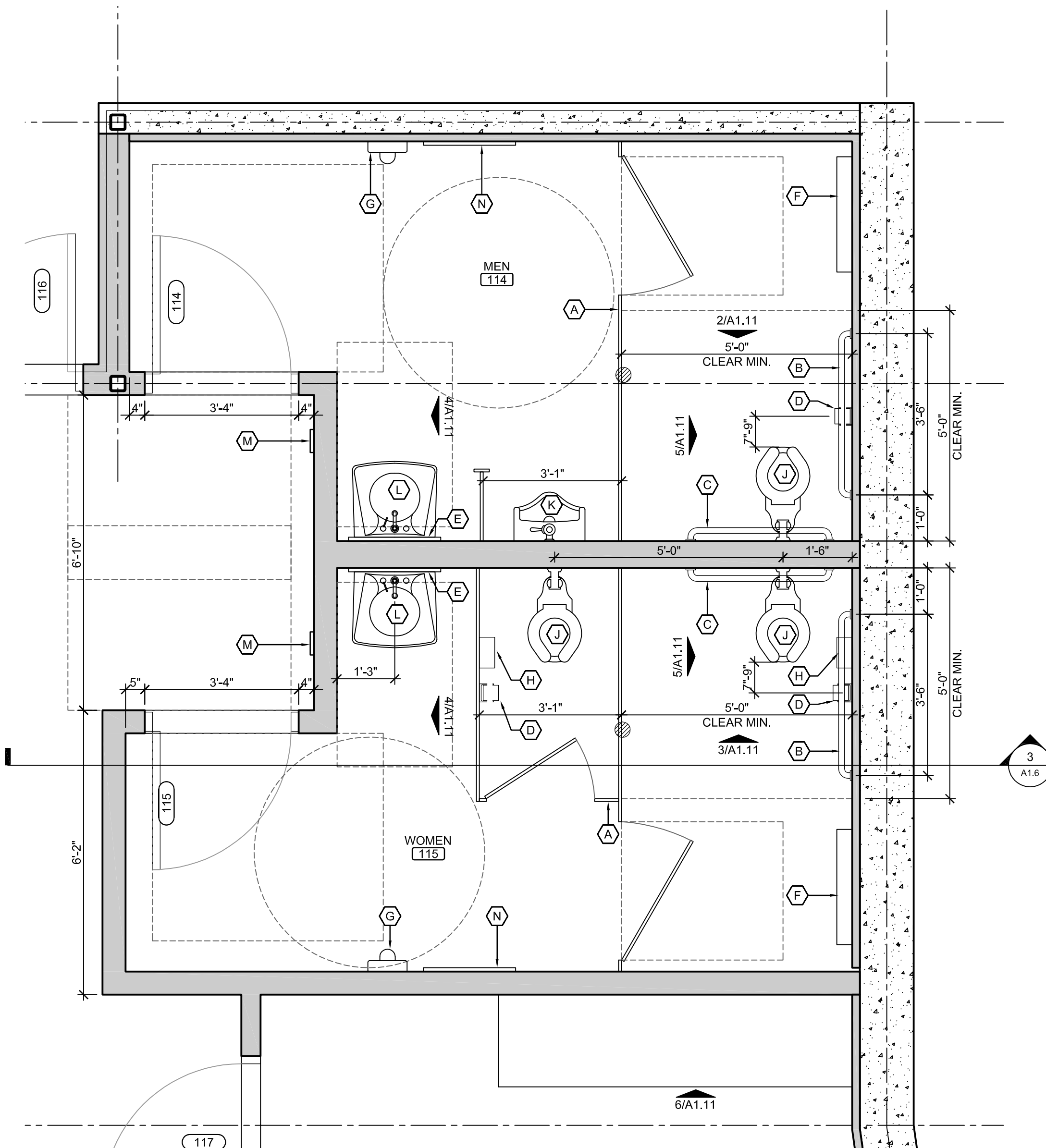

1 ENLARGED RESTROOM PLAN
SCALE: 1/2" = 1'-0"

TOILET ACCESSORY KEYNOTES

(A) TOILET PARTITION PER FINISH SCHEDULE	(C) HAND DRYER	(M) ADA RESTROOM SIGN - MOUNT @ 60" A.F.F.
(B) 42" GRAB BAR	(H) SANITARY NAPKIN DISPOSAL	(N) WALL MOUNTED MIRROR
(D) 36" GRAB BAR	(J) WATER CLOSET - REF. PLUMBING SHEETS	(O) VERTICAL GRAB BAR
(E) 24"x36" FRAMED S.S. MIRROR	(K) URINAL - REF. PLUMBING SHEETS	
(F) DIAPER CHANGING STATION	(L) WALL MOUNT LAVATORY & PLUMBING SHROUD W/ SENSOR FAUCET - REF. PLUMBING	

NOTE: PROVIDE CONTINUOUS BLOCKING @ ALL ACCESSORIES @ PARTITIONS

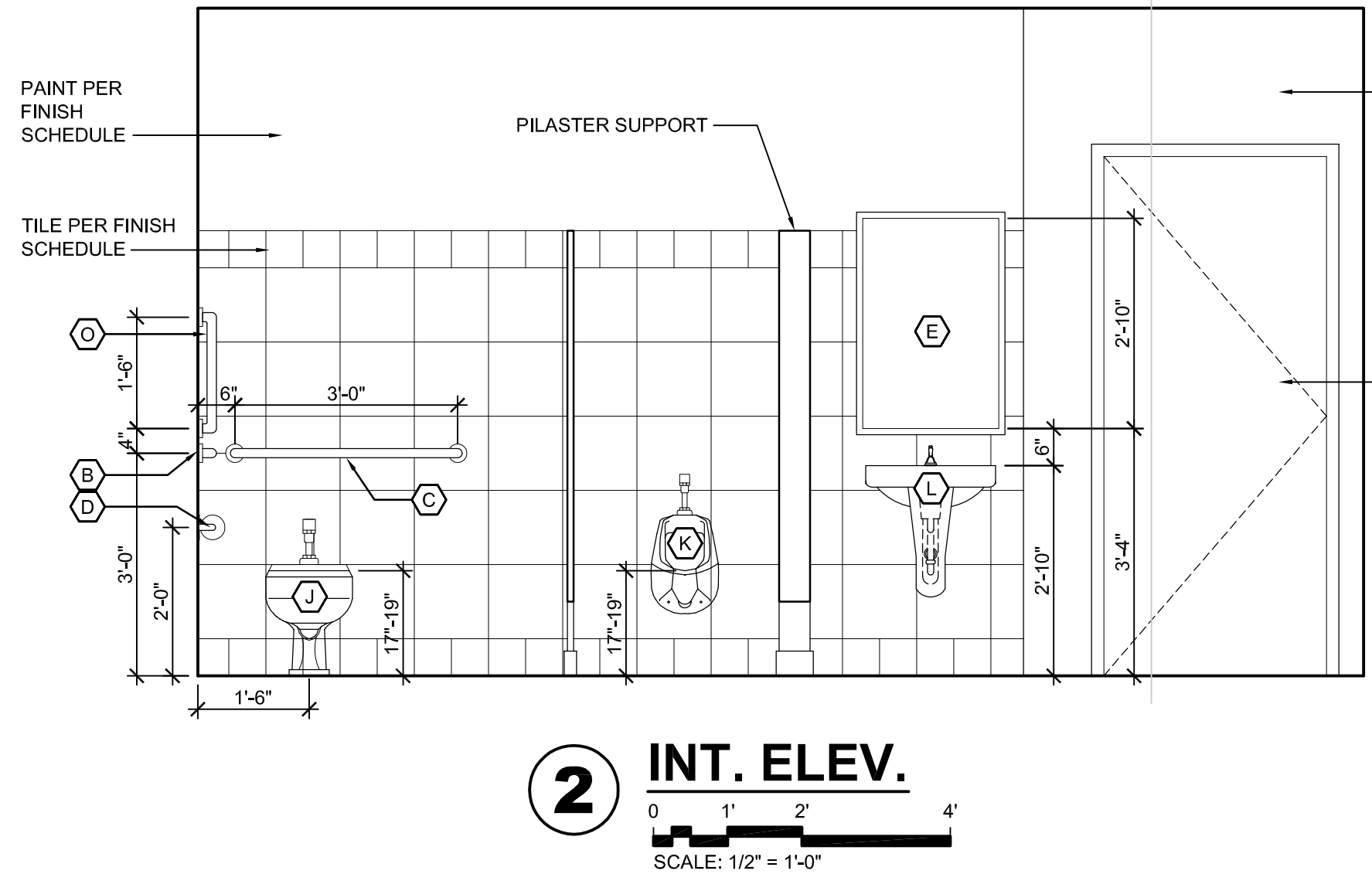

2 INT. ELEV.
SCALE: 1/2" = 1'-0"

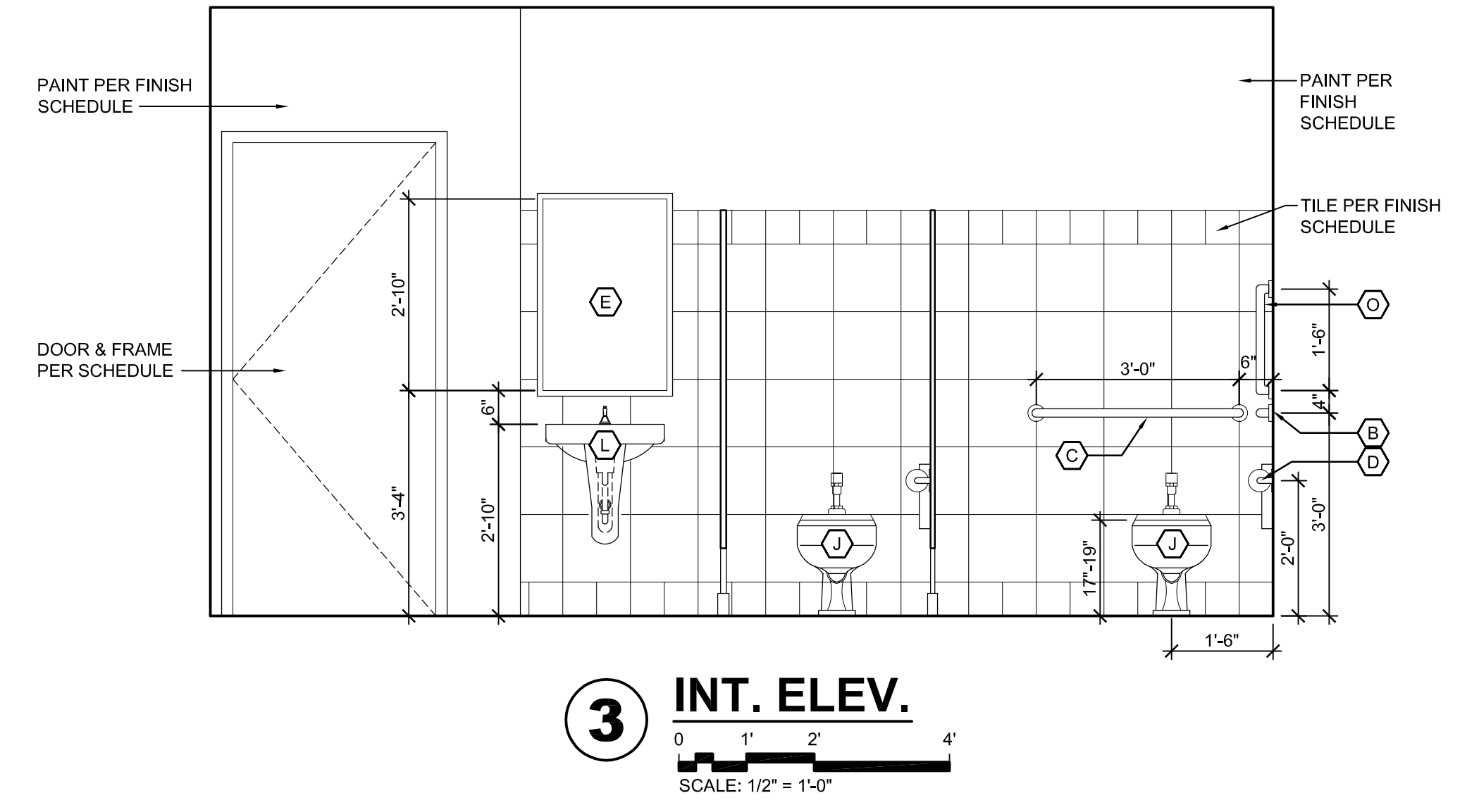

3 INT. ELEV.
SCALE: 1/2" = 1'-0"

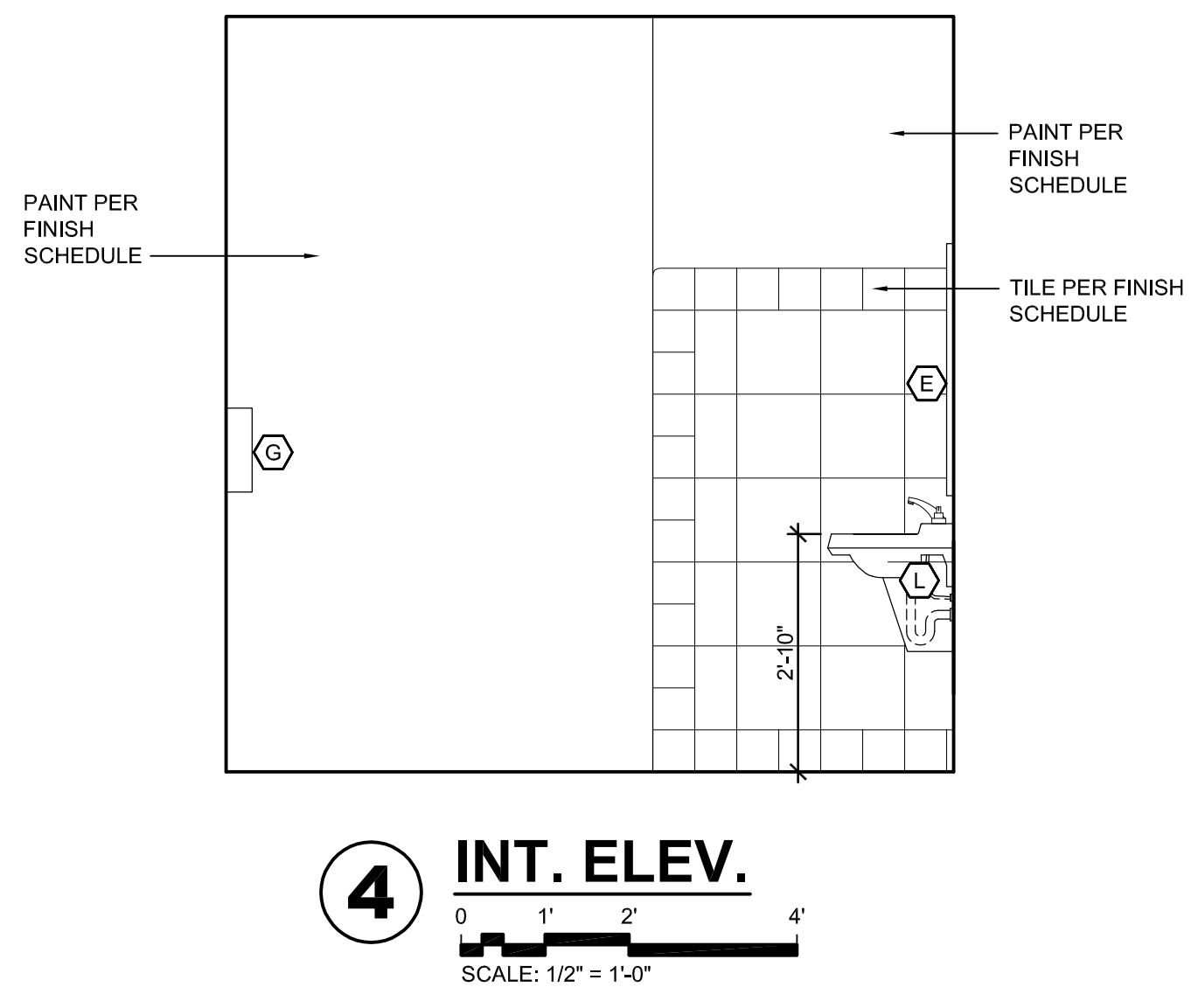

4 INT. ELEV.
SCALE: 1/2" = 1'-0"

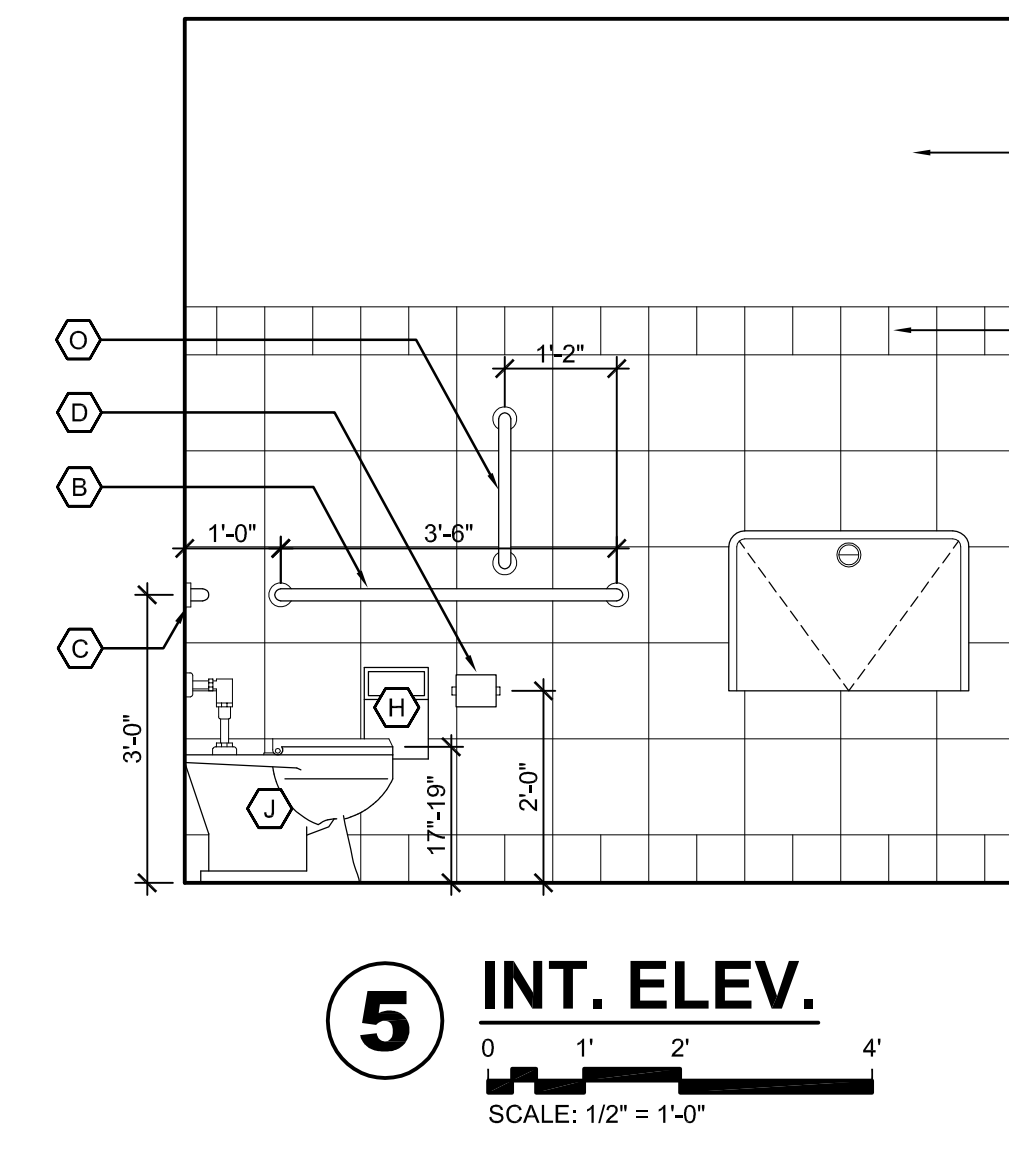

5 INT. ELEV.
SCALE: 1/2" = 1'-0"

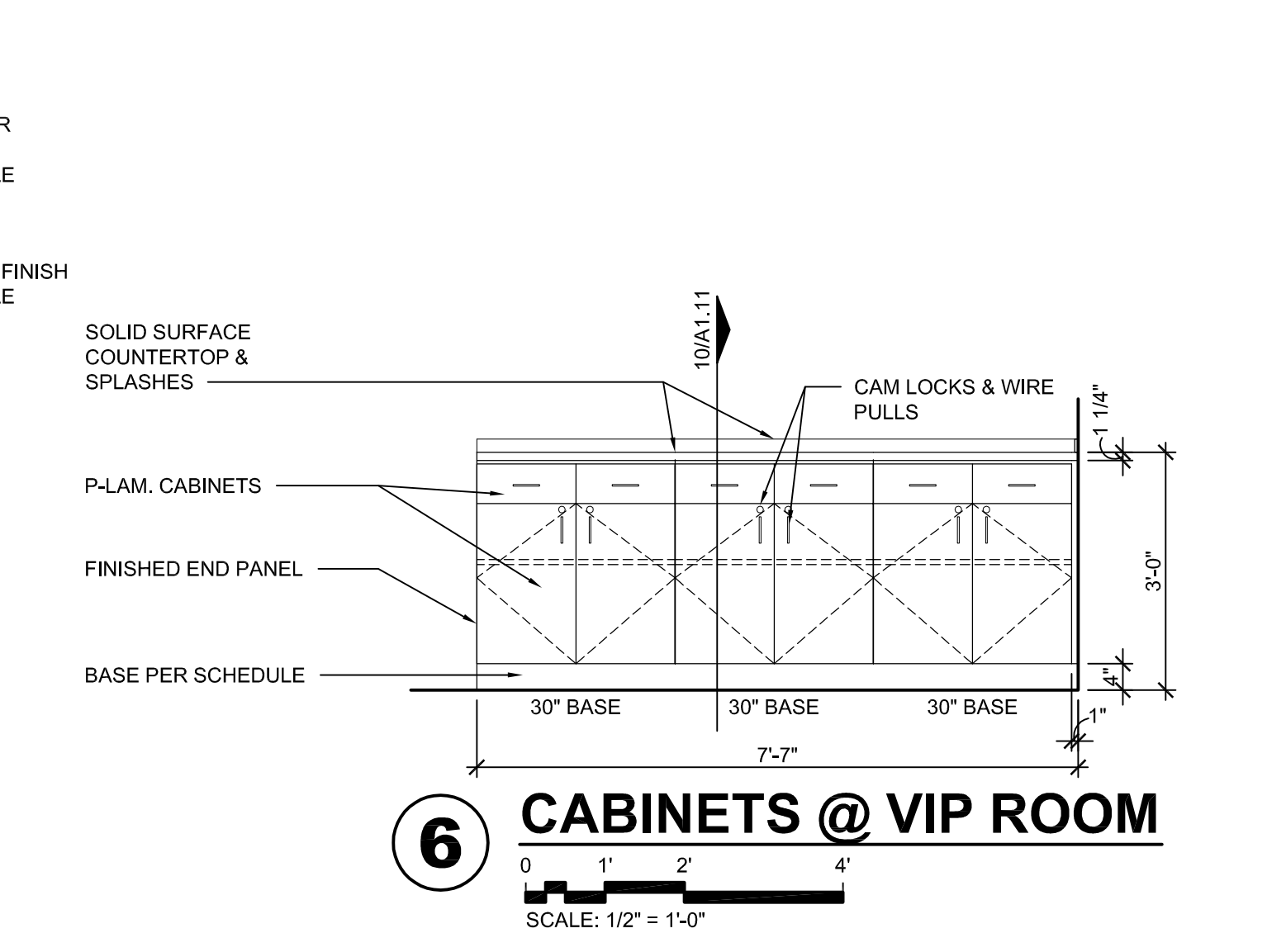

6 CABINETS @ VIP ROOM
SCALE: 1/2" = 1'-0"

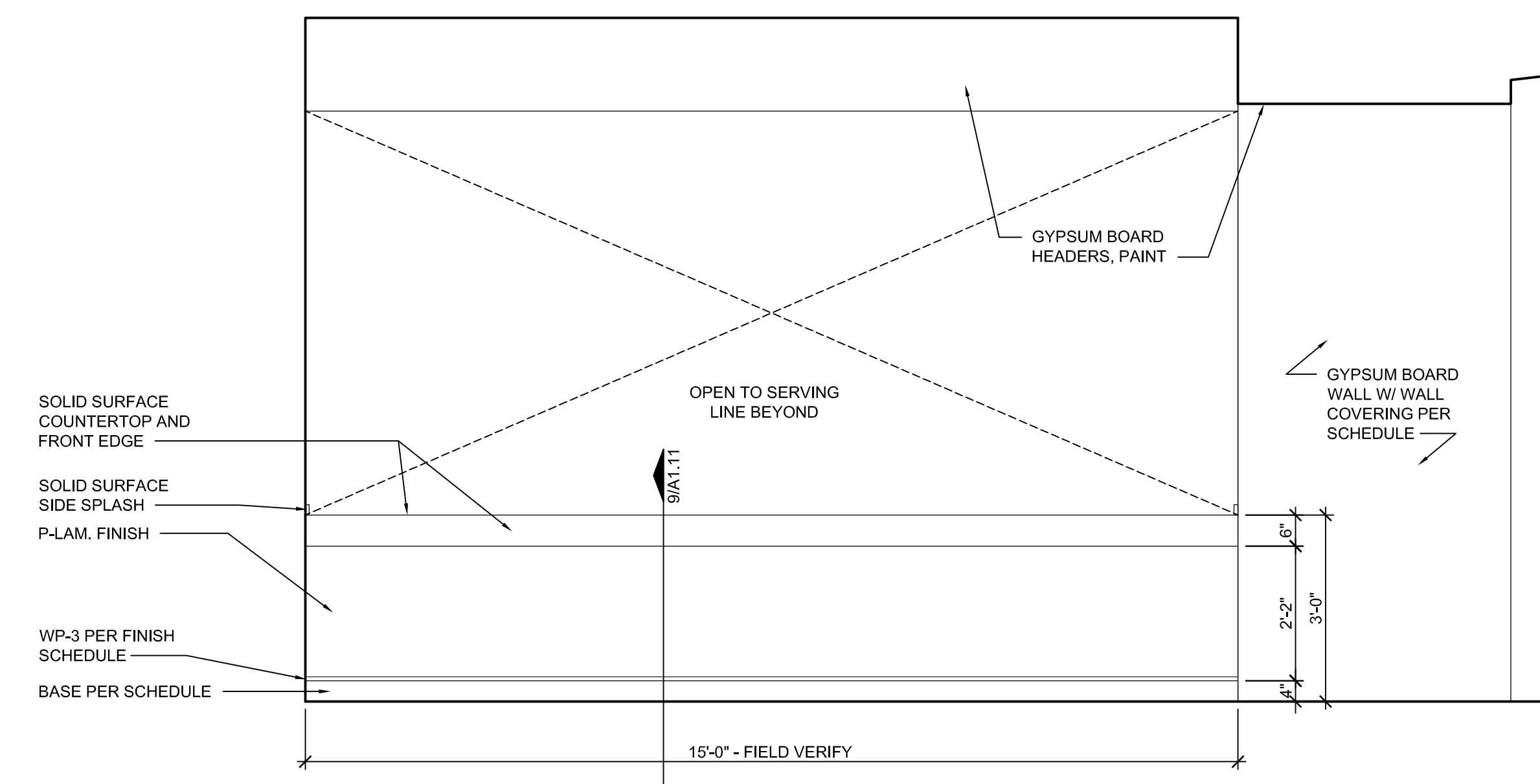

7 SALES COUNTER
SCALE: 1/2" = 1'-0"

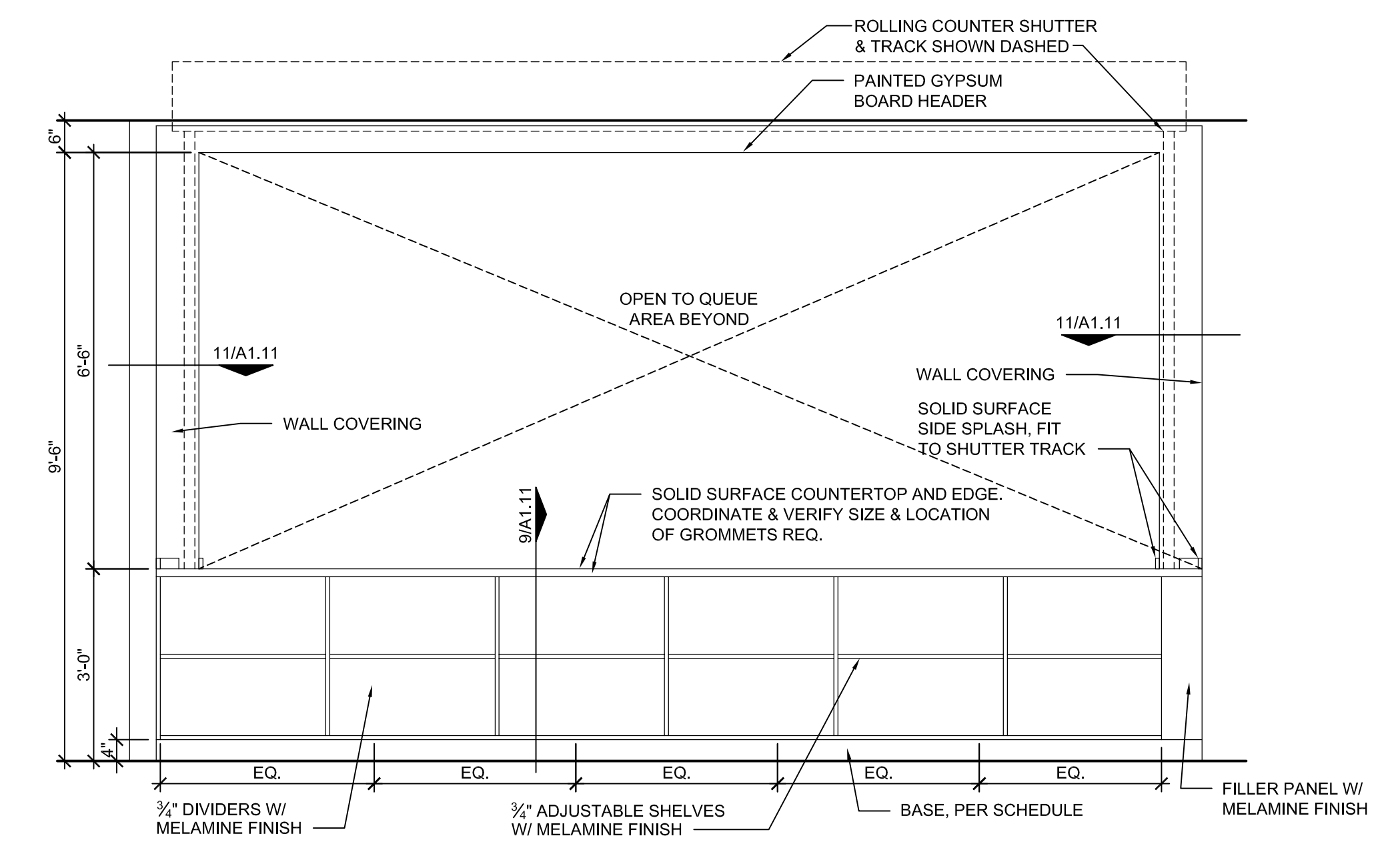

8 SALES COUNTER
SCALE: 1/2" = 1'-0"

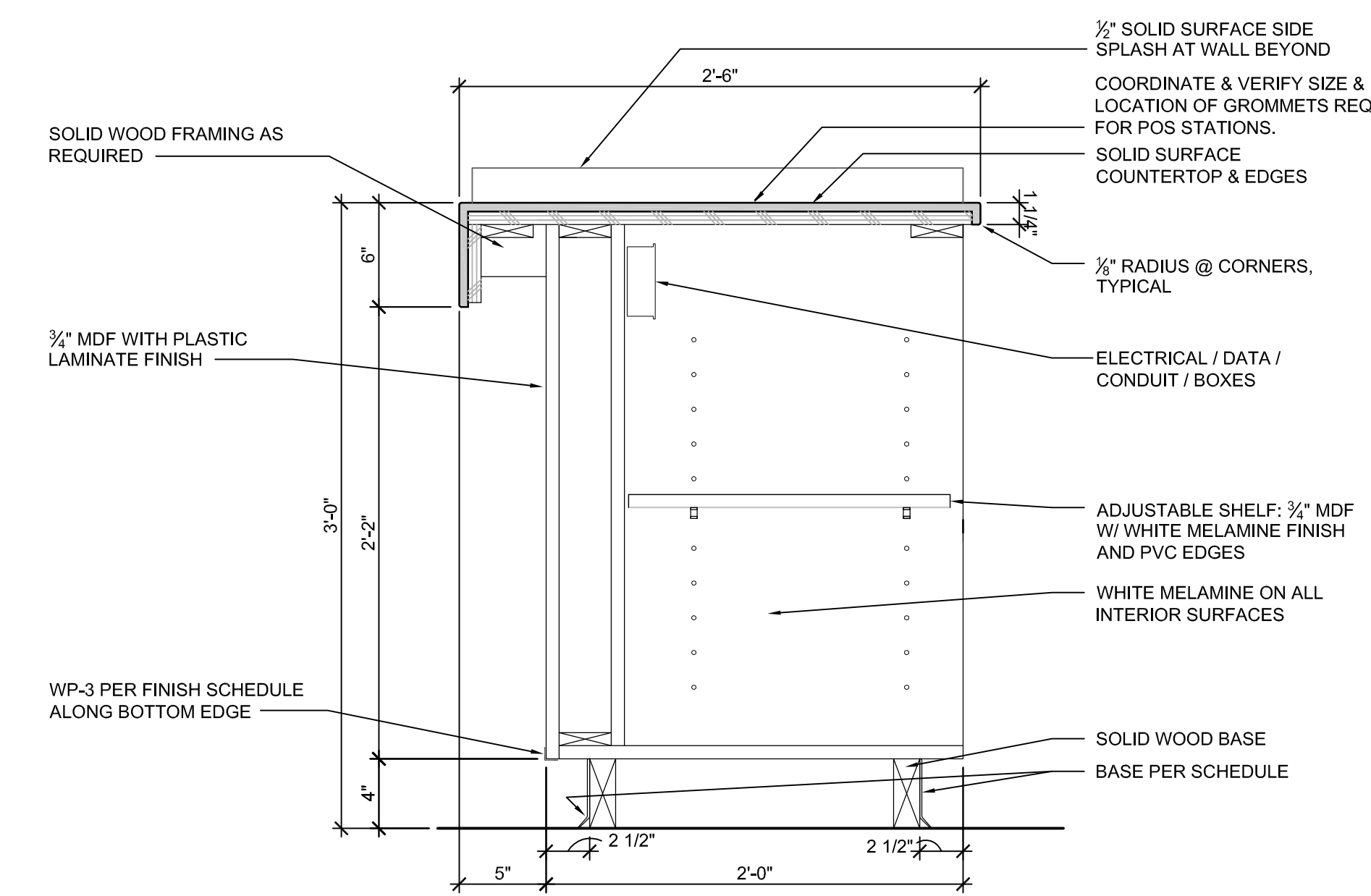

9 SALES COUNTER
SCALE: 1/2" = 1'-0"

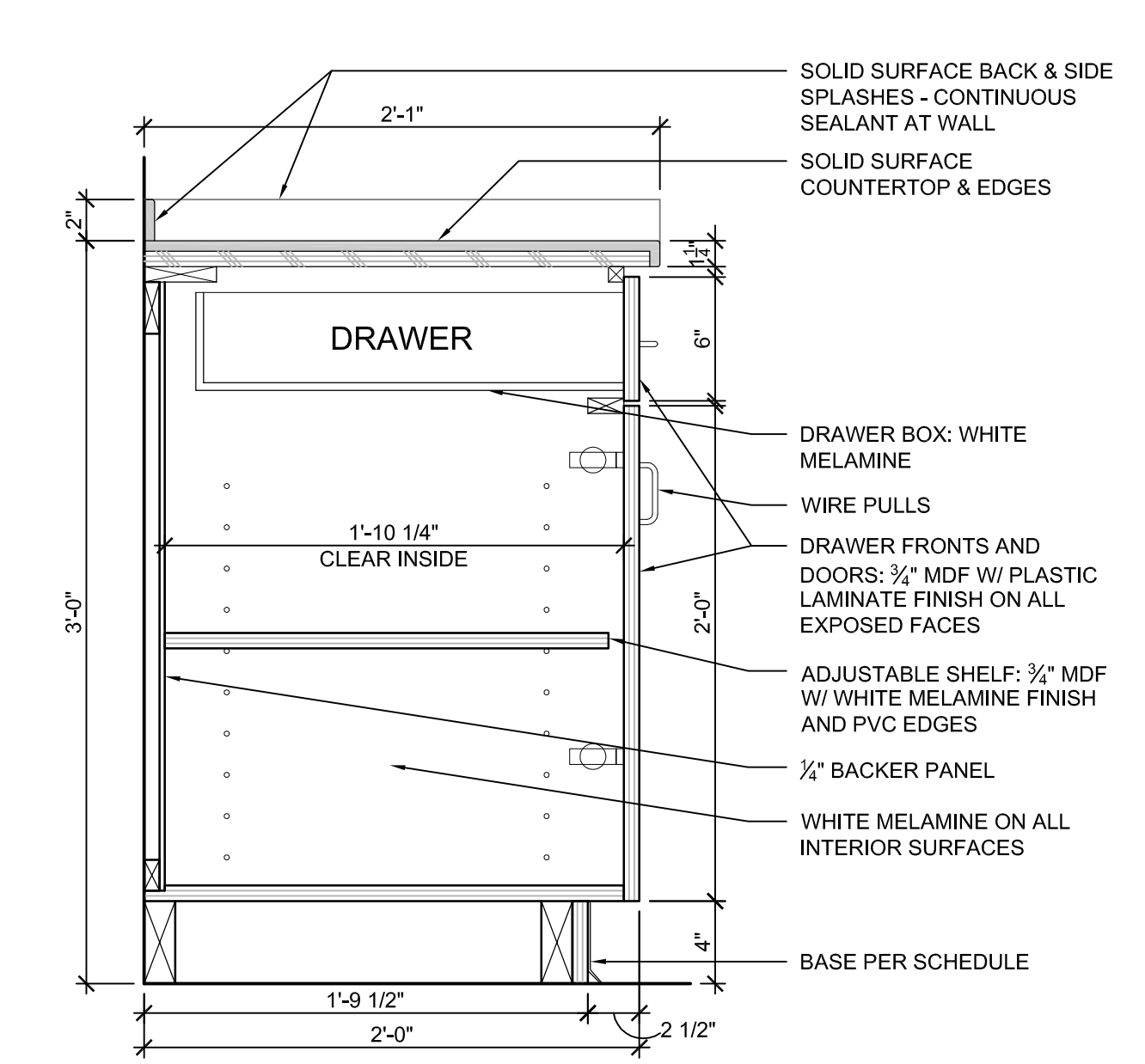

10 BASE CABINET
SCALE: 1/2" = 1'-0"

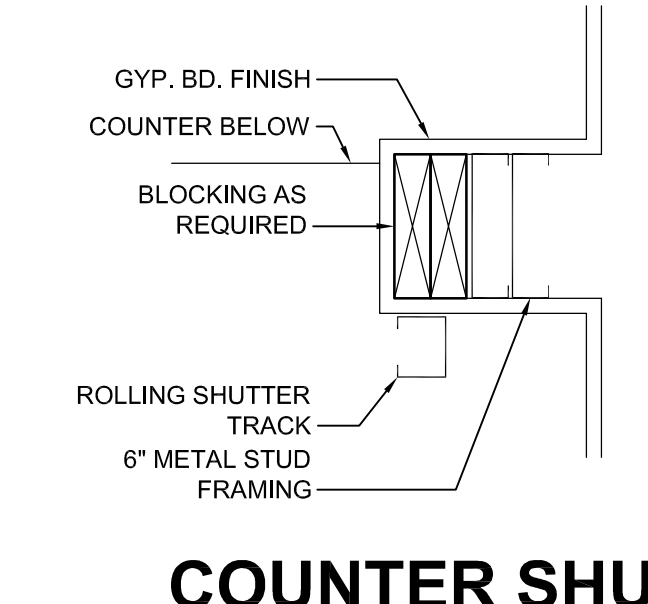

11 COUNTER SHUTTER JAMB TRACK
SCALE: 1/2" = 1'-0"

wcm ARCHITECTS
WDM Architects P.A.
105 North Washington
Wichita, KS 67202-2815
T 316.262.4700
F 316.262.0002
wdmarchitects.com

we do more
henry vilas

ARCTIC ANIMAL EXHIBIT AND CONCESSIONS
RFB No. 313086
Henry Vilas Zoo - County of Dane
Department of Public Works
1919 Alliant Energy Center Way
702 S Randall Ave
Madison, Wisconsin

PRINTS ISSUED
07.26.2013 - Schematic Design
08.23.2013 - Design Development
09.23.2013 - 65% CD's
10.07.2013 - Pricing Set
10.21.2013 - 95% CD's
11.13.2013 - Bid Documents

WDM No. 13046 drawn: DS
checked: SR
ENLARGED PLANS
MILLWORK PLANS

A1.11

GENERAL FINISH NOTES	FINISH SCHEDULE NOTES
<p>A. FIELD VERIFY ALL CONDITIONS.</p> <p>B. MANUFACTURERS LISTED ESTABLISH BASIS OF SPECIFICATION ONLY. EQUAL MUST BE APPROVED PRIOR TO BIDDING.</p> <p>C. REFER TO REFLECTED CEILING PLAN FOR CEILING LAYOUTS, MATERIAL, & HEIGHT.</p> <p>D. REFER TO ENLARGED FLOOR PLANS, MILLWORK ELEVATIONS, AND FINISH PLAN FOR FINISH LOCATION CLARIFICATION.</p> <p>E. REFER TO DOOR AND WINDOW SCHEDULES FOR FINISH AND LOCATION INFORMATION.</p> <p>F. PAINT ALL HOLLOW METAL DOORS AND FRAMES PNT-6, BOTH SIDES.</p> <p>G. NO RESILIENT BASE INSTALLED WHERE BRICK OR CERAMIC TILE OCCUR AT WALL.</p> <p>H. FURNITURE PROVIDED AND INSTALLED BY OTHERS AFTER ALL OTHER FINISHES ARE COMPLETED.</p> <p>I. INSTALL ALL MATERIALS PER MFG. RECOMMENDED INSTRUCTIONS.</p>	<p>1. MOUNT TOP OF RUB RAIL @ 36" A.F.F. - PNT-1 BELOW RAIL & PNT-2 ABOVE RAIL. REFER TO FINISH PLAN FOR LOCATIONS.</p> <p>2. MOUNT TOP OF RUB RAIL @ 36" A.F.F. REFER TO FINISH PLAN FOR LOCATIONS.</p> <p>3. PAINT CEILING GRID AND ACT BLACK @ DEN VIEWING 200</p> <p>4. REFER TO A1.11 FOR RESTROOM WALL TILE ELEVATIONS.</p>

PRODUCT FINISH LEGEND						
LEGEND	PRODUCT	MANUFACTURER	STYLE	COLOR	SIZE	REMARKS
ACT-1	ACOUSTIC CEILING TILE	USG	RADAR	WHITE	24"x24"	SQUARE LAY-IN
ACT-2	CEILING TILE (KITCHEN)	USG	SHEETROCK LAY-IN	WHITE	24"x48"	UNPERFORATED, SQUARE EDGE LAY-IN - VINYL COVERED
CPT-1	CARPET TILE (WALK-OFF)	PATCRAFT	BEYOND THE DOOR PASEO	JASPER 00750	24"x24"	INSTALL ASHLAR W/ PATTERN RUNNING PARALLEL TO WALLS
CT-1	CERAMIC TILE	DALTILE	COLOUR SCHEME	B900 ARCTIC WHITE	12"x12"	6-0" HIGH WAINSCOT. REFER TO RR ELEVATION SHEET A1.11.
CT-2	CERAMIC TILE	MAPEI	ULTRACOLOR	STRAW #94	6"x6"	PROVIDE OUTSIDE CORNER PIECES AS REQ'D
CT-3	CERAMIC TILE	MAPEI	ULTRACOLOR	STRAW #94	6"x6"	PROVIDE OUTSIDE CORNER PIECES AS REQ'D
CT-3	CERAMIC TILE	DALTILE	COLOUR SCHEME	B900 ARCTIC WHITE	6"x6"	FIELD TILE
CT-3	CERAMIC TILE	MAPEI	ULTRACOLOR	STRAW #94	6"x6"	FIELD TILE
FRP-1	FIBER REINFORCED PLASTIC	MARLITE	SMOOTH FINISH	S100G WHITE	-	FULL HT. - PROVIDE ALL REQUIRED TRIM PIECES
PLAM-1	PLASTIC LAMINATE	FORMICA	MATTE FINISH	NATURAL RIBBONWOOD 8840-58	-	RUN GRAIN VERTICAL
PNT-1	PAINT (GENERAL)	SHERWIN WILLIAMS	EGGSHELL / FLAT @ RMS 110 & 111	SW 7638 JOGGING PATH	-	
PNT-2	PAINT (ACCENT)	SHERWIN WILLIAMS	EGGSHELL	SW 6220 INTERESTING AQUA	-	
PNT-3	PAINT (ACCENT)	SHERWIN WILLIAMS	EGGSHELL	SW 6510 LOYAL BLUE	-	
PNT-4	PAINT (ACCENT)	SHERWIN WILLIAMS	EGGSHELL	SW 6416 RURAL GREEN	-	
PNT-5	PAINT (CEILING)	SHERWIN WILLIAMS	FLAT	SW 7004 SNOWBOUND	-	
PNT-6	PAINT (HM DOORS & FRAMES)	SHERWIN WILLIAMS	SEMI-GLOSS	SW 7638 JOGGING PATH	-	
RB-1	RESILIENT BASE	MANNINGTON	4" STANDARD COVE	TOFFEE 921	4" HIGH	
MP-1	DYED & MECHANICALLY POLISHED CONCRETE	-	-	MATCH ARCHITECTS SAMPLE	-	SEE SPECS
MP-2	MECHANICALLY POLISHED CONCRETE	-	-	-	-	
SS-1	SOLID SURFACE	LG HAUSYUS (HM-MACS)	-	TUNDRA QUARTZ G65	3/4" THICK	HORIZONTAL STACK EDGE NOT ACCEPTABLE
TP-1	TOILET PARTITIONS	ACCURATE	SOLID PLASTIC	OLIVE 9223	1" THICK	CLASS B FIRE RATING
WP-1	WALL PROTECTION (CORNER GUARD)	INPRO CORPORATION	TEXTURED TAPE-ON CORNER GUARD	CHINO 0258	2"x2"x48"x90"	RIGID VINYL - INSTALL ABOVE RESILIENT BASE
WP-2	WALL PROTECTION (RUB RAIL)	INPRO CORPORATION	RUB RAIL	POINT BLUE 0165	8" TALL x .040" TH	RIGID VINYL
WP-3	WALL PROTECTION (CORNER GUARD)	INPRO CORPORATION	FLEXIBLE CORNER GUARD 348F	BURLAP 0252	3/4"x3/4"x48"	USE AT MILLWORK - SEE ELEVATIONS A1.11 & A1.12
WP-4	WALL PROTECTION (CORNER GUARD)	INPRO CORPORATION	TEXTURED TAPE-ON CORNER GUARD	SERENITY 0166	2"x2"x48"x90"	RIGID VINYL - INSTALL ABOVE RESILIENT BASE
WP-5	WALL PROTECTION (CORNER GUARD)	INPRO CORPORATION	TEXTURED TAPE-ON CORNER GUARD	POINT BLUE 0165	2"x2"x48"x90"	RIGID VINYL - INSTALL ABOVE RESILIENT BASE - ONLY REQ'D IF BEAR DEN ALT. IS TAKEN
WP-6	WALL PROTECTION (RUB RAIL)	INPRO CORPORATION	RUB RAIL	CHINO 0258	-	
WT-1	WINDOW TREATMENT (SOLAR SHADE)	MECHO SYSTEMS	MECHO	1519 SILVER BIRCH	3% OPEN	CLEAR ANOD. HEAD RAIL - STD. MANUAL ADJUST. W/ HOLD DOWNS

FINISH SCHEDULE													
RM. NO.	ROOM NAME	FLOOR						WALLS				MILLWORK	NOTES
		FLOOR	BASE	N	S	E	W	CEILING	HORIZ.	VERT.	WALL PROTECTION		
100	VESTIBULE	CPT-1	RB-1	PNT-1	PNT-1	PNT-1	PNT-1	PNT-3	-	-	-	-	-
101	QUEUE AREA	MP-1	RB-1	PNT-1	PNT-1	PNT-1	PNT-1	ACT-1 / PNT-2	SS-1	PLAM-1	X	-	-
102	SERVING LINE	MP-2	RB-1	FRP-1	FRP-1	FRP-1	FRP-1	ACT-2 / PNT-4	-	-	-	-	-
103	CONCESSION WINDOW	MP-2	RB-1	FRP-1	FRP-1	FRP-1	FRP-1	ACT-2 / PNT-2	-	-	-	-	-
104	COOK LINE	MP-2	RB-1	FRP-1	FRP-1	FRP-1	FRP-1	ACT-2	-	-	-	-	-
105	FOOD PREP.	MP-2	RB-1	FRP-1	FRP-1	FRP-1	FRP-1	ACT-2	-	-	-	-	-
106	OFFICE	MP-2	RB-1	PNT-1	PNT-1	PNT-1	PNT-1	ACT-2	-	-	-	-	-
107	MECH. / ELEC'L CLOSET	MP-2	RB-1	PNT-1	PNT-1	PNT-1	PNT-1	-	-	-	-	-	-
108	DRY STORAGE	MP-2	RB-1	FRP-1	FRP-1	FRP-1	FRP-1	ACT-2	-	-	-	-	-
109	HALL	MP-2	RB-1	FRP-1	FRP-1	FRP-1	FRP-1	ACT-2	-	-	-	-	-
110	FREEZER	MP-2	-	PNT-1	-	-	PNT-1	-	-	-	-	-	-
111	COOLER	MP-2	-	PNT-1	-	-	PNT-1	-	-	-	-	-	-
112	JANITOR	MP-2	RB-1	FRP-1	FRP-1	FRP-1	FRP-1	-	-	-	-	-	-
113	TECHNOLOGY	MP-2	RB-1	PNT-1	PNT-1	PNT-1	PNT-1	-	-	-	-	-	-
114	MENS RESTROOM	MP-1	CT-2	PNT-2	CT-1& 3 / PNT-2	CT-1& 3 / PNT-2	CT-1 / PNT-2	ACT-1	-	-	-	-	SEE NOTE 4 ABOVE
115	WOMENS RESTROOM	MP-1	CT-2	PNT-2	CT-1& 3 / PNT-2	CT-1& 3 / PNT-2	CT-1 / PNT-2	ACT-1	-	-	-	-	SEE NOTE 4 ABOVE
116	HALL	MP-1	RB-1	PNT-1	-	-	PNT-1	ACT-1 / PNT-2	-	-	X	-	-
117	V.I.P. DINING	MP-1	RB-1	PNT-4	PNT-2	PNT-1	PNT-1 / PNT-2	ACT-1 & 3 / PNT-5	SS-1	PLAM-1	X	-	SEE NOTE 1 ABOVE
118	DINING AREA	MP-1	RB-1	PNT-2	PNT-1	PNT-1	PNT-1 / PNT-2	ACT-1 & 3	SS-1	PLAM-1	X	-	SEE NOTE 2 ABOVE
119	VESTIBULE	CPT-1	RB-1	PNT-1	PNT-1	PNT-1	PNT-1	PNT-3	-	-	-	-	-

BEAR DEN ALTERNATE FINISH SCHEDULE													
RM. NO.	ROOM NAME	FLOOR						WALLS				MILLWORK	REMARK NOTES
		FLOOR	BASE	N	S	E	W	CEILING	HORIZ.	VERT.	SIGNAGE		
200	DEN VIEWING	SC-1	RB-1	PNT-3	PNT-3	PNT-3	PNT-3	ACT-1	-	-	-	-	SEE NOTE 3 ABOVE

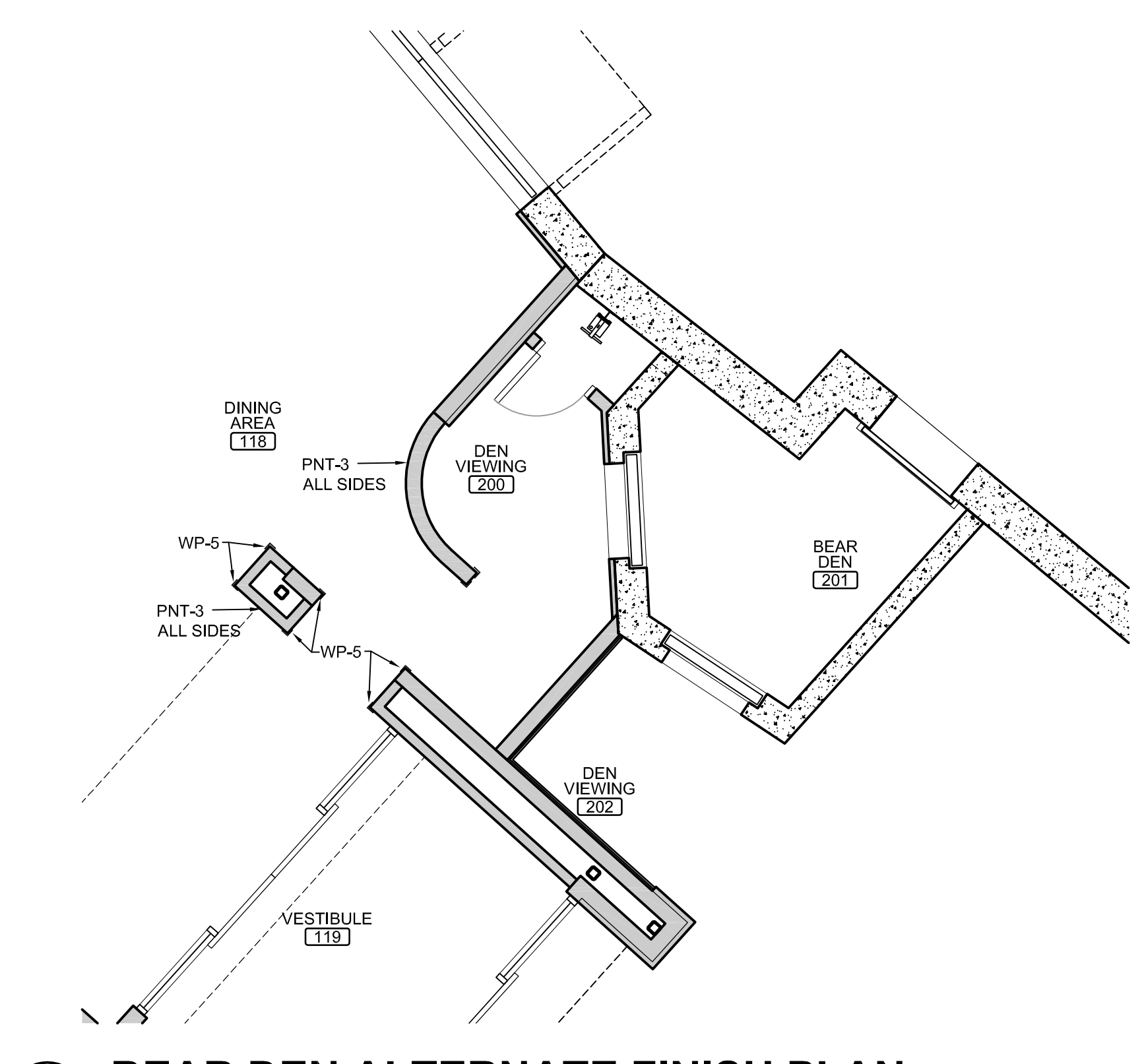

B BEAR DEN ALTERNATE FINISH PLAN
 SCALE: 1/4" = 1'-0"
 NORTH

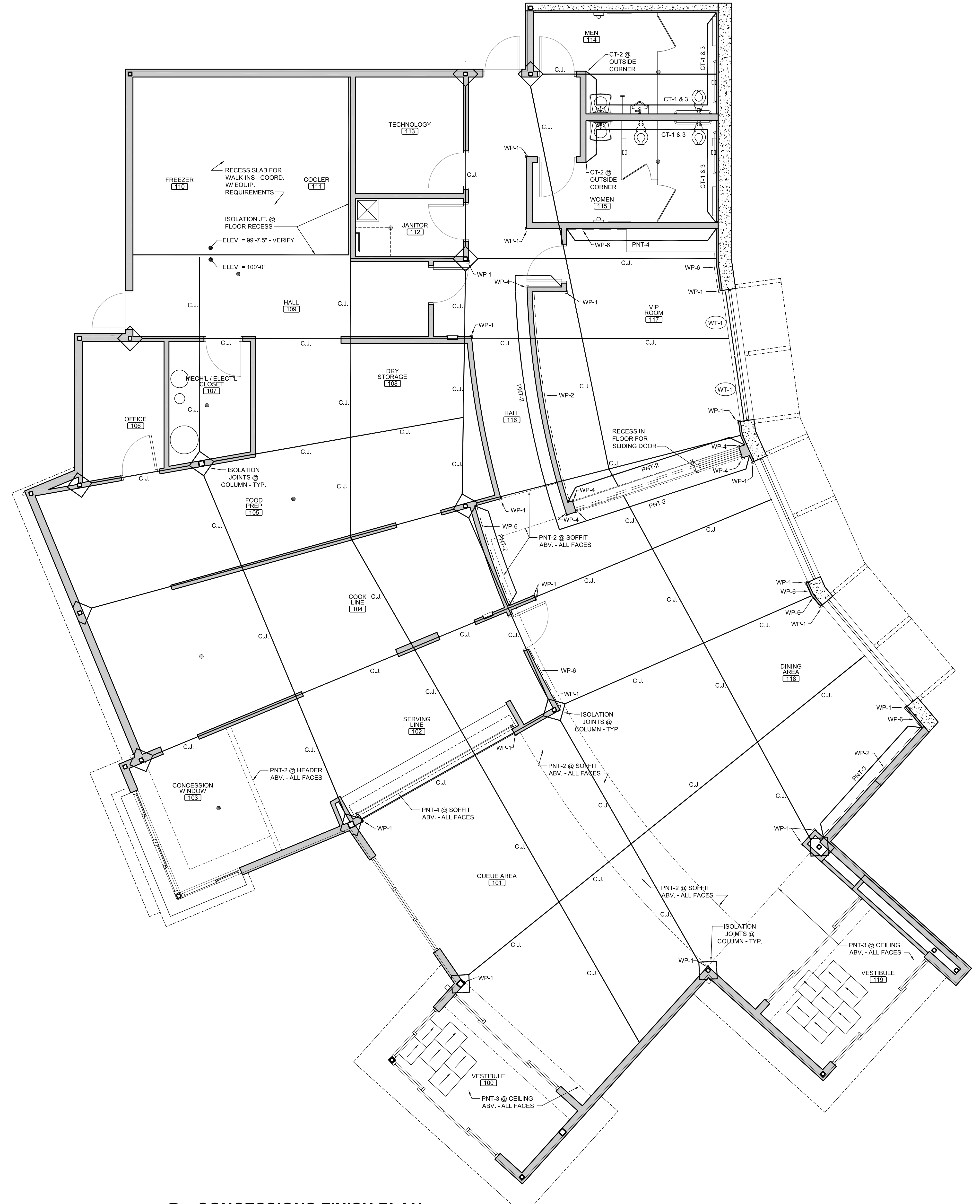

A CONCESSIONS FINISH PLAN
 SCALE: 1/4" = 1'-0"
 NORTH

wcm ARCHITECTS
 WDM Architects P.A.
 105 North Washington
 Wichita, KS 67202-2815
 T 316.262.4700
 F 316.262.0002
 wdmarchitects.com

we do more
henry vilas
200

ARCTIC ANIMAL EXHIBIT AND CONCESSIONS
 RFB No. 313086
 Henry Vilas Zoo - County of Dane
 Department of Public Works
 702 S Randall Ave
 Madison, Wisconsin

PRINTS ISSUED
 07.26.2013 - Schematic Design
 08.23.2013 - Design Development
 09.23.2013 - 65% CD's
 10.07.2013 - Pricing Set
 10.21.2013 - 95% CD's
 11.13.2013 - Bid Documents

WDM No. 13046
 drawn: DS
 checked: SR
 CONCESSIONS FINISH SCHED.
 CONCESSIONS FINISH PLAN

A1.12
 copyright 2013 WDM Architects P.A.