

# DANE COUNTY DEPARTMENT of PUBLIC WORKS, HIGHWAY and TRANSPORTATION

County Executive  
Joseph T. Parisi

1919 Alliant Energy Center Way ♦ Madison, Wisconsin 53713  
Phone: (608) 266-4018 ♦ Fax: (608) 267-1533

Commissioner / Director  
Gerald J. Mandli

December 6, 2013

## ATTENTION ALL REQUEST FOR BID (RFB) PROPOSAL HOLDERS

RFB NO. 313086 - ADDENDUM NO. 6

### ARCTIC ANIMAL EXHIBIT AND CONCESSIONS

---

**BIDS DUE**: THURSDAY, DECEMBER 12, 2013, 2:00 PM.  
DUE DATE AND TIME ARE NOT CHANGED BY THIS ADDENDUM.

---

This Addendum is issued to modify, explain or clarify the original Request for Bid (RFB) and is hereby made a part of the RFB. Please attach this Addendum to the RFB. **Bidders must acknowledge all Addenda on the Bid Form.**

### PLEASE MAKE THE FOLLOWING CHANGES:

#### **GENERAL**

##### **1. Bid Form**

- As described on the Bid Form- Both Lump Sum allowances identified on page BF-1 of the Bid Form are to be included in the Base Bid.

##### **2. Instructions to Bidders; 9.B, 9.C and 9.K.8**

- The ESB reporting is required within 10 days. (Not 24 hours).

#### **CIVIL**

##### **3. Sheet C2.1- Sanitary**

- SA 1.20, Moved
- SA 1.41, Moved

##### **4. Sheet C2.2- Sanitary Structure Table**

- SA 1.20, Moved Northing =476984.49, Easting= 814655.02, RIM = 110.00
- SA 1.32, Moved, Northing= 477099.51, Easting = 814494.57, RIM= 109.00
- SA 1.37, RIM= 112.35, 9 Linear Feet, See Detail on Sheet C2.7
- SA 1.41, RIM= 106.50, INV OUT = 105.08
- SA 1.41, RIM = 104.00
- SA 1.43, RIM = 106.50, INV OUT 105.08

## **5. Sheet C2.3 – Sanitary Pipe Table**

- Pipe 2, Length 197'
- Pipe 3, Length 15', Slope 0.69%
- Pipe 4, Length 32', Slope 0.78%
- Pipe 10, Length 104'
- Pipe 24, Length = 62', Slope 4.20%
- Pipe 27, Slope 5.23%

## **6. Sheet C2.7- Storm Water Str. & Pipe Tables**

- ST 2.23, 28 Linear Feet, RIM=106.00
- ST 2.32, 15 Linear Feet, RIM – 107.00, INV OUT 106.25
- Pipe 43, 4 inch PVC
- Pipe 46, 4 inch PVC
- Added Trench Drain Detail

## **SITE**

### **7. Specification 323113, Chain Link Fences**

- All mesh, pipes, and hardware to be painted flat black as shown on the drawings. There is no special polymer coating, powder coating, or vinyl coating.

### **8. Sheet CS1.0**

- Modified contractor access/ staging locations.

### **9. Sheet SA1.1**

- Added references to pavement thicknesses.

### **10. Sheet SA1.8**

- Modified dimensions at seal pool due to thickened pool walls.

### **11. Sheet SA3.3, details G & H**

- 24" x 24" S.S. Checkered hatch noted is per J/SA3.3

### **12. Sheet SA8.1**

- Updated references to pavement thicknesses.

### **13. Sheet SG1.2**

- Modified grades at underwater seal viewing due to thickened walls.

### **14. Sheet SA7.0**

- Note 10- Chainlink lid at vestibules is supported on 4" pipes @ 5'-0" o.c. as shown on A/SA7.1
- Hotwire fence chargers to be 6 Joules, Low Impedance for use with Large Predators such as bears in tall/thick grass, equal to:  
PowerWizard PW6000, or Zareba EAC 100M-Z

### **15. Sheet SA7.1, detail A**

- Tension bars occur at each end of any give run of chain link fence, not at the intermediate posts.
- How wire to be attached to the chainlink fences with plastic chain link insulators.

## **ARCHITECTURAL**

### **16. Specification 034100, Precast Structural Concrete**

- Provide and coordinate galvanized embed plates required for installation of cagework as indicated on all CW sheets.
- Provide additional galvanized embed plates beyond those shown in cage work drawings of the following sizes and quantities; (10) 6"x6", (4) 6"x12", (2) 12"x16" as required for complete installation of the cage work; exact locations to be determined.

### **17. Specification 033600, Artificial Rockwork**

- All void space behind rockwork within pools is required to be grouted solid.
- All rockwork required to be finished (carved and colored) to 1'-0" below grade.

### **18. Sheet A0.1**

- Door types 2 and 9 are no longer used.
- The option of a narrow lite at door type 1 has been removed.
- Door frame types C and D are no longer used.
- Revised Doors 100a, 100b, 119a, and 119b to no longer have door frame type C, as door frame type 7 has a built in frame.

### **19. Sheet A0.2**

- Changed head detail from 1/A1.10 to 4/A1.9 for window types 'A1' and 'A2'
- Glass width for window type 'A5' is 11'-2 ¾".
- Jamb detail for window type 'A5' is similar to 4/A4.6.
- Window type B1 has two locations. Interior location has gyp. bd. Finish (see detail 9/A2.1) and exterior location has themework finish (see detail 5/A2.1).

### **20. Sheet A3.3, elevations 1 & 3**

- Chain link fence vestibules (see note 2.06 "containment fence") have chain link lids as shown on Sheet SA7.0 (note 10) at approximately elevation 14'-0" as shown on Sheet A/SA7.1

### **21. Sheet A4.3**

- Room 401 as shown on detail A to have a 4" thick concrete floor per details A&D/SA3.0.

## **22. Sheet CW1.1**

- Revised sheet to show cagework weld plates in the RCP (B/CW1.1) as well as add two new elevations (5,6/CW1.1) indicating suggested approximate locations, size, & quantity of embed plates needed to fasten cagework & related items to precast ceilings & walls. Concrete precaster is to coordinate with cagework contractor for final locations, sizes, & quantity of embed plates. Note that all cable & pulley locations are shown diagrammatic, & final locations will be determined by cagework contractor and are to be coordinated with concrete precaster.
- See note on details 1-4/CW1.1 for pulleys that will be fastened to pre-cast concrete walls & ceilings. In addition, all steel plate pulley covers shields are to be ¼" galv. Steel instead of 1/8" galv. Steel plate.
- Polar Bear Transfer Crate equal to LGL #91190
- Replace existing sheet CW1.1 with new sheet CW1.1 included in this addendum.

## **23. Sheet CW1.3**

- Detail 10/CW1.3 omitted from CD set.

## **24. Sheet CW2.1**

- (A/CW2.1) Revised Keynotes for bear training wall to shift door handle type H1 to match door type S02. In addition, revised keeper cagework door type 'C7' to 'C7a'.
- Revised cagework to indicate a cover for two 6'-2"x12" openings rather than two 4'-4"x10" openings.

## **25. Sheet CW3.2**

- Shift Door S3: At pre-cast walls, shift door track & door trolley track fastens to wall by bolting to 3/8" diam. threaded studs welded to embed plates @ 24" o.c
- Shift door S4: One jamb of door fastens to pre-cast wall by bolting to 3/8" diam. threaded studs welded to embed plates @ 24" o.c. Verify on plan location of jamb against pre-cast wall.
- Shift door S7: Bottom of door track to be held min. 2" above finish floor.
- Shift door S8: Bottom horizontal door track to be mounted to floor with ½" poly spacer to hold track off finish floor. Additionally, revised shift door to match elevation on 5/CW4.1 (single padlock drop bolt in lieu of two horizontal padlock bolts).
- Typical Door Shield for Horizontal Shift Doors: Where shield covers shift door mounted to precast concrete wall, fasten cover to wall by bolting to 3/8" diam. threaded studs welded to embed plates @ 24" o.c.

## **26. Sheet CW3.3**

- Revised details 6, 7 and 8 to remove steel embed plate at interior face of pre-cast jambs. All cagework doors will epoxy anchor to cast-in-place concrete & pre-cast concrete walls. Pre-Cast supplier to provide 8" solid concrete at jamb.

### **27. Sheet CW3.4**

- Revised 11/CW3.4 to indicate 3"x2" shift door S4 angle track (on bear squeeze chute side) to thru bolt to keeper door C4 jamb & fasten to precast wall by bolting to 3/8" diam. threaded studs welded to embed plates @ 24" o.c.

### **28. Sheet CW4.1**

- Pinniped transfer crate equal to LGL #91188 , provide 4" S.S. eyebolts epoxied into wall around shift for securing in place.
- (B,11/CW4.1) Revised drawings to indicate suggested approximate locations, size, & quantity of embed plates needed to fasten cagework & related items to precast ceilings & walls. Precaster is to coordinate with cagework contractor for final locations, sizes, & quantity of embed plates.
- Add new detail 11/CW4.1 to existing CW4.1 sheet.

## **STRUCTURAL**

### **29. General**

- Material noted "Controlled Granular Backfill...to achieve EFP= 30 PSF/FT" is "Grade 1 Granular Backfill" in Geotechnical report.

### **30. Sheet S5.1- Seal Holding/ Life Support Foundation Plan**

- Shifted footing step locations 1'-6" west to accommodate widened site wall footing

### **31. Sheet S7.3- Foundation Details**

- Detail 9: Added 1'-2" embedment note

### **32. Sheet S7.4- Foundation Details**

- Detail 6: Added 1'-2" embedment note and adjusted rebar in footing
- Detail 7: Added 1'-2" embedment note and adjusted rebar in footing
- Detail 9: Added 1'-2" embedment note

### **33. Sheet SR1.3- Bear Pool Wall Plan**

- Changed T.O. Footing to match T.O. Pool Slab

### **34. Sheet SR1.4- Seal Pool Wall Plan**

- Changed T.O. Footing to match T.O. Pool Slab
- Made site wall footing at seal building wider (now 8' overall)
- Added trench drain note at Seal Pool Underwater Viewing Wall

## **PLUMBING**

### **35. Specification Section 22 10 00**

- Section 2.4: Clarification – Schedule 40, unplasticized PVC-DWV or ABS-DWV, conforming to ASTM Standard D2665 with solvent-weld socket type joints shall be allowed for above ground sanitary and vent piping in seal building only. All other buildings shall remain cast iron or copper per specification section 2.4.
- Section 22 10 00, section 2.4.B: Standard weight no hub couplings are acceptable on above ground cast iron sanitary and vent piping.

- Section 22 10 00, section 2.6: Clarification – Standard weight cast iron with standard duty no hub couplings is acceptable for above ground grease vent piping.

## **ELECTRICAL**

### **36. Specification Section 26 05 33**

- Section 3.7: Clarification to item 5a - RMC does not need to be concrete encased. The options are RMC and concrete encased RNC.

### **37. Sheet E0.1**

- luminaire schedule: Add “H.E. Williams DIG” as an acceptable manufacturer to type F2.
- Luminaire Schedule: Add “H.E. Williams DIG” as an acceptable manufacturer to types F13 and F13E.

### **38. Sheet E0.5**

- Existing bear tunnel shall be considered a damp location.
- Revise the measurement from between the new concessions building transformer and the existing transformer. The new transformer shall be located 11’-6” from the face of the building instead of specifically 7’-0” between transformers. The desire is to maximize the distance between transformers.

### **39. Sheet EL1.1**

- Bear Den 201 shall be considered a wet location, same as the bear holding building.

### **40. Sheet EL3.1**

- Life support spaces considered corrosive may use standard galvanized fixture rods. All cut ends must be touched up to maintain corrosion resistance per the specifications.

### **41. Sheet EP3.1**

- Life support spaces considered corrosive may use standard galvanized unistrut. All cut ends must be touched up to maintain corrosion resistance per the specifications.
- plan 2: Delete the equipment connection near P-5 that is not labeled. P-5 has only a single connection

Enclosures:

Sheets: SG1.2, CW4.1(all sheets 8.5”x11” sheets – dated 12.6.2013)

Sheets: C2.1, C2.2, C2.3, C2.7, CS1.0, SA1.1, SA1.8, SA8.1, CW1.1, S5.1, S7.3, S7.4, SR1.3, SR1.4 (all 30”x42” sheets – dated 12.6.2013)

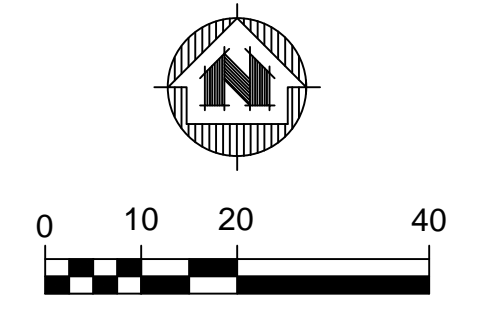
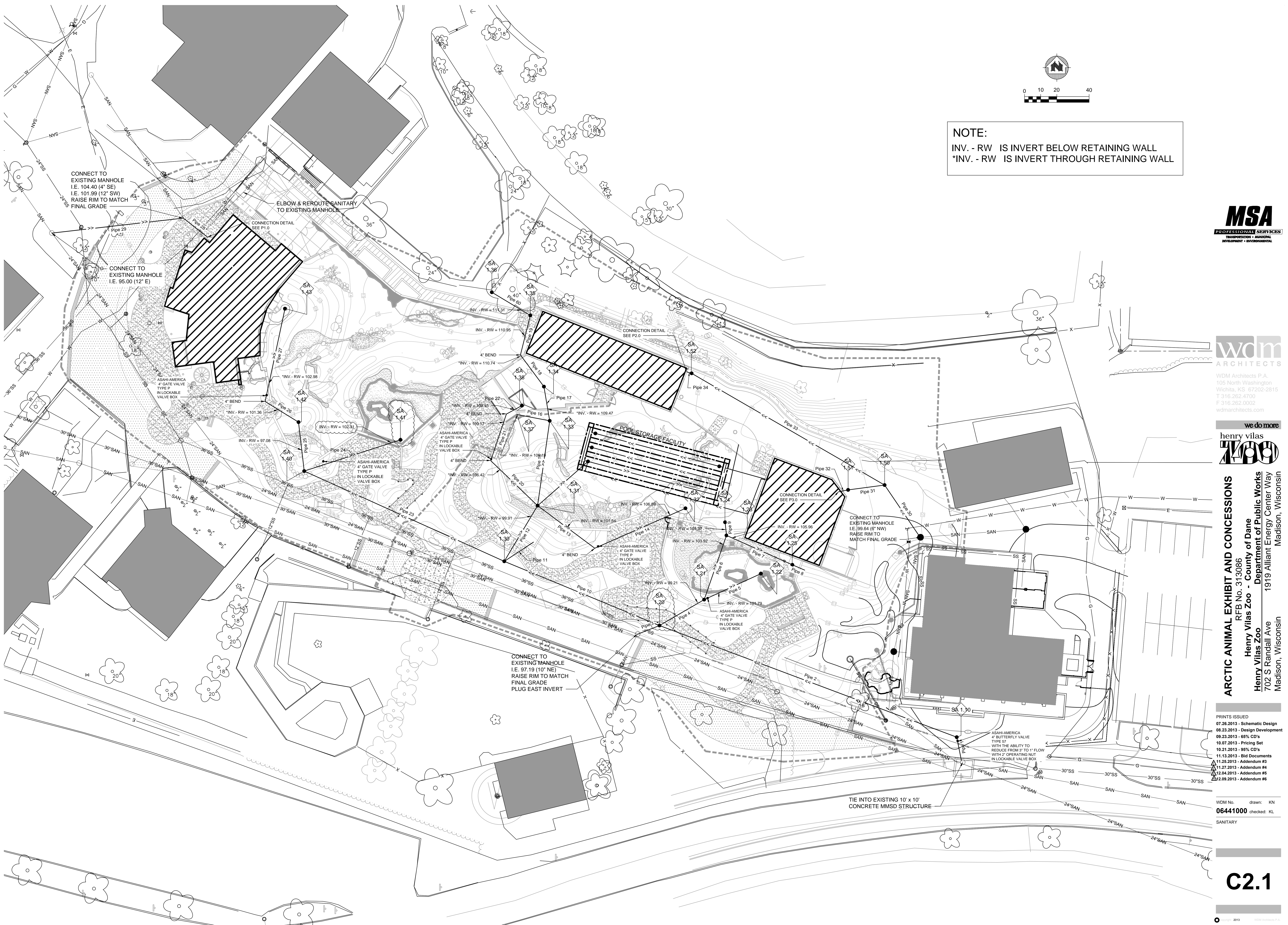

**NOTE:**  
 INV. - RW IS INVERT BELOW RETAINING WALL  
 \*INV. - RW IS INVERT THROUGH RETAINING WALL



WDM Architects P.A.  
 105 North Washington  
 Wichita, KS 67202-2815  
 T 316.262.4700  
 F 316.262.0002  
 wdmarchitects.com



**ARCTIC ANIMAL EXHIBIT AND CONCESSIONS**  
 RFB No. 313086  
 Henry Vilas Zoo - County of Dane  
 Department of Public Works  
 1919 Alliant Energy Center Way  
 Madison, Wisconsin

- PRINTS ISSUED
- 07.26.2013 - Schematic Design
  - 08.23.2013 - Design Development
  - 09.23.2013 - 95% CD's
  - 10.07.2013 - Pricing Set
  - 10.21.2013 - 95% CD's
  - 11.13.2013 - Bid Documents
  - 11.25.2013 - Addendum #3
  - 11.27.2013 - Addendum #4
  - 12.04.2013 - Addendum #5
  - 12.09.2013 - Addendum #6

WDM No. draw: KN  
**06441000** checked: KL  
 SANITARY

**C2.1**

STRUCTURE TABLE						
STRUCTURE NAME:	NORTHING	EASTING	DETAILS:	PIPES IN:	PIPES OUT	CASTING
SA 1.10	476915.35	814839.15	TYPE 4 RIM = 105.64 INV IN = 96.75 INV OUT = 96.80	Pipe 2, 48" INV IN =96.75	Pipe 1, 4" INV OUT =96.80	R-1540*
SA 1.20	476984.49	814655.02	TYPE 4 RIM = 110.00 INV IN = 99.00 INV IN = 98.07 INV IN = 96.98 INV OUT = 96.95	Pipe 4, 12" INV IN =99.00 Pipe 3, 10" INV IN =98.07 Pipe 10, 48" INV IN =96.98	Pipe 2, 48" INV OUT =96.95	R-1540*
SA 1.21	477000.54	814682.69	TYPE 1 RIM = 111.00 INV IN = 101.25 INV IN = 103.00 INV OUT = 99.25	Pipe 6, 8" INV IN =101.25 Pipe 5, 4" INV IN =103.00	Pipe 4, 12" INV OUT =99.25	R-2578 TYPE C
SA 1.22	477016.63	814717.84	POOL DRAIN RIM = 104.50 INV OUT = 103.58		Pipe 5, 4" INV OUT =103.58	POOL DRAIN SEE GRATE DETAIL LSS4.0
SA 1.23	477040.32	814696.52	TYPE 1 RIM = 113.25 INV IN = 105.35 INV IN = 105.30 INV OUT = 105.25	Pipe 9, 4" INV IN =105.35 Pipe 7, 4" INV IN =105.30	Pipe 6, 8" INV OUT =105.25	R-2578 TYPE C
SA 1.24	477048.48	814695.67	TYPE 1 RIM = 112.00 INV OUT = 105.40		Pipe 9, 4" INV OUT =105.40	R-4340-B BOLT DOWN
SA 1.25	477022.12	814737.32	TYPE 1 RIM = 113.99 INV IN = 105.65 INV OUT = 105.55	Pipe 8, 4" INV IN =105.65	Pipe 7, 4" INV OUT =105.55	R-2578 TYPE C
SA 1.30	477024.26	814558.85	TYPE 4 RIM = 107.50 INV IN = 97.12 INV IN = 99.50 INV IN = 100.00 INV OUT = 97.09	Pipe 23, 48" INV IN =97.12 Pipe 12, 24" INV IN =99.50 Pipe 11, 4" INV IN =100.00	Pipe 10, 48" INV OUT =97.09	R-1540*
SA 1.31	477058.76	814579.50	TYPE 1 RIM = 104.00 INV IN = 100.10 INV IN = 100.10 INV IN = 100.10 INV OUT = 100.00	Pipe 15, 12" INV IN =100.10 Pipe 13, 4" INV IN =100.10 Pipe 20, 4" INV IN =100.10	Pipe 12, 24" INV OUT =100.00	R-4340-B BOLT DOWN
SA 1.32	477099.51	814494.57	POOL DRAIN RIM = 109.00 INV OUT = 107.58		Pipe 14, 4" INV OUT =107.58	POOL DRAIN SEE GRATE DETAIL LSS4.0
SA 1.33	477111.31	814587.01	TYPE 1 RIM = 113.00 INV IN = 109.00 INV IN = 109.00 INV OUT = 108.00	Pipe 17, 4" INV IN =109.00 Pipe 16, 4" INV IN =109.00	Pipe 15, 12" INV OUT =108.00	R-4340-B BOLT DOWN
SA 1.34	477132.47	814583.42	TYPE 1 RIM = 113.75 INV IN = 110.50 INV OUT = 110.40	Pipe 18, 4" INV IN =110.50	Pipe 17, 4" INV OUT =110.40	R-2578 BOLT DOWN TYPE C

STRUCTURE TABLE						
STRUCTURE NAME:	NORTHING	EASTING	DETAILS:	PIPES IN:	PIPES OUT	CASTING
SA 1.35	477176.60	814574.97	TYPE 1 RIM = 114.15 INV OUT = 111.15	Pipe 60, 4" INV OUT =111.25	Pipe 19, 4" INV OUT =111.15	R-2578 TYPE C
SA 1.36	477190.93	814551.15	TYPE 1 RIM = 125.00 INV OUT = 111.50		Pipe 60, 4" INV OUT =111.50	R-2578 TYPE C
SA 1.37	477115.17	814566.74	6" TRENCH DRAIN 9 LINEAR FEET RIM = 112.35 INV OUT = 109.20		Pipe 16, 4" INV OUT =109.20	R-4999-AX BOLT DOWN TYPE Q SEE DETAIL C2.7
SA 1.38	477120.73	814569.80	POOL DRAIN RIM = 111.85 INV OUT = 109.20		Pipe 22, 4" INV OUT =109.20	POOL DRAIN SEE GRATE DETAIL LSS4.0
SA 1.40	477080.17	814434.92	TYPE 4 RIM = 111.00 INV IN = 99.28 INV IN = 99.95 INV OUT = 97.28	Pipe 25, 12" INV IN =99.28 Pipe 24, 4" INV IN =99.95	Pipe 23, 48" INV OUT =97.28	R-1540*
SA 1.41	477106.66	814487.67	POOL DRAIN RIM = 104.00 INV OUT = 102.58		Pipe 24, 4" INV OUT =102.58	POOL DRAIN SEE GRATE DETAIL LSS4.0
SA 1.42	477110.49	814431.38	TYPE 1 RIM = 104.00 INV IN = 100.30 INV OUT = 100.20	Pipe 26, 4" INV IN =100.30	Pipe 25, 12" INV OUT =100.20	R-4340-B BOLT DOWN
SA 1.43	477180.79	814423.00	POOL DRAIN RIM = 106.50 INV OUT = 105.08		Pipe 27, 4" INV OUT =105.08	POOL DRAIN SEE GRATE DETAIL LSS4.0
SA 1.50	477071.52	814794.45	TYPE 1 W/ OUTSIDE DROP RIM = 110.50 INV IN = 102.80 INV IN = 107.33 INV OUT = 102.60	Pipe 31, 4" INV IN =102.80 Pipe 33, 4" INV IN =107.33	Pipe 30, 6" INV OUT =102.60	R-1540*
SA 1.51	477068.53	814771.86	TYPE 1 RIM = 111.33 INV IN = 103.00 INV OUT = 102.98	Pipe 32, 4" INV IN =103.00	Pipe 31, 4" INV OUT =102.98	R-1540*
SA 1.52	477140.70	814674.91	TYPE 1 RIM = 114.25 INV IN = 108.20 INV OUT = 108.10	Pipe 34, 4" INV IN =108.20	Pipe 33, 4" INV OUT =108.10	R-1540*

\* SANITARY MANHOLES TO INCLUDE CHIMNEY SEAL



ARCTIC ANIMAL EXHIBIT AND CONCESSIONS  
RFB No. 313086  
Henry Vilas Zoo - County of Dane  
Department of Public Works  
Henry Vilas Zoo  
702 S Randall Ave  
Madison, Wisconsin  
1919 Alliant Energy Center Way  
Madison, Wisconsin

PRINTS ISSUED  
07.26.2013 - Schematic Design  
08.23.2013 - Design Development  
09.23.2013 - 65% CD's  
10.07.2013 - Pricing Set  
10.21.2013 - 95% CD's  
11.13.2013 - Bid Documents  
11.25.2013 - Addendum #3  
11.27.2013 - Addendum #4  
12.04.2013 - Addendum #5  
12.09.2013 - Addendum #6

WDM No. draw: KN  
06441000 checked: KL  
SANITARY STR. TABLE

C2.2



Pipe Table				
NAME	SIZE & MATERIAL	LENGTH	SLOPE	VALVES
Pipe 1	4.0 inch PVC Pipe	15'	0.23%	4" Asahi-America Butterfly Valve Type 57
Pipe 2	48 inch Concrete Pipe	197'	0.10%	
Pipe 3	10.0 inch PVC Pipe	15'	0.69%	
Pipe 4	12.0 inch PVC Pipe	32'	0.78%	
Pipe 5	4.0 inch PVC Pipe	39'	1.51%	4" Asahi-America Gate Valve Type P
Pipe 6	8.0 inch PVC Pipe	42'	9.50%	
Pipe 7	4.0 inch PVC Pipe	45'	0.56%	
Pipe 8	4.0 inch PVC Pipe	8'	0.60%	
Pipe 9	4.0 inch PVC Pipe	8'	0.61%	
Pipe 10	48 inch Concrete Pipe	104'	0.11%	
Pipe 11	4.0 inch PVC Pipe	22'	27.66%	
Pipe 12	24.0 inch PVC Pipe	40'	1.24%	
Pipe 13	4.0 inch PVC Pipe	44'	4.30%	
Pipe 14	4.0 inch PVC Pipe	61'	9.09%	4" Asahi-America Gate Valve Type P
Pipe 15	12.0 inch PVC Pipe	53'	14.88%	
Pipe 16	4.0 inch PVC Pipe	21'	0.97%	
Pipe 17	4.0 inch PVC Pipe	22'	6.52%	
Pipe 18	4.0 inch PVC Pipe	24'	1.02%	
Pipe 19	4.0 inch PVC Pipe	25'	1.58%	
Pipe 20	4.0 inch PVC Pipe	40'	19.64%	

Pipe Table				
NAME	SIZE & MATERIAL	LENGTH	SLOPE	VALVES
Pipe 21	4.0 inch PVC Pipe	31'	3.28%	4" Asahi-America Gate Valve Type P
Pipe 22	4.0 inch PVC Pipe	11'	1.82%	
Pipe 23	48 inch Concrete Pipe	136'	0.12%	
Pipe 24	4.0 inch PVC Pipe	62'	4.20%	4" Asahi-America Gate Valve Type P
Pipe 25	12.0 inch PVC Pipe	31'	3.01%	
Pipe 26	4.0 inch PVC Pipe	24'	7.00%	
Pipe 27	4.0 inch PVC Pipe	59'	5.23%	4" Asahi-America Gate Valve Type P
Pipe 28	4.0 inch PVC Pipe	19'	0.52%	
Pipe 29	12.0 inch PVC Pipe	82'	8.53%	
Pipe 30	6.0 inch PVC Pipe	40'	7.51%	
Pipe 31	4.0 inch PVC Pipe	23'	0.79%	
Pipe 32	4.0 inch PVC Pipe	6'	0.50%	
Pipe 33	4.0 inch PVC Pipe	138'	0.56%	
Pipe 34	4.0 inch PVC Pipe	3'	3.26%	
Pipe 60	4.0 inch PVC Pipe	28'	0.90%	



ARCTIC ANIMAL EXHIBIT AND CONCESSIONS  
RFB No. 313086  
Henry Vilas Zoo - County of Dane  
Department of Public Works  
Henry Vilas Zoo  
702 S Randall Ave  
Madison, Wisconsin  
1919 Alliant Energy Center Way  
Madison, Wisconsin

PRINTS ISSUED  
07.26.2013 - Schematic Design  
08.23.2013 - Design Development  
09.23.2013 - 65% CD's  
10.07.2013 - Pricing Set  
10.21.2013 - 95% CD's  
11.13.2013 - Bid Documents  
11.25.2013 - Addendum #3  
11.27.2013 - Addendum #4  
12.04.2013 - Addendum #5  
12.09.2013 - Addendum #6

WDM No. 06441000 draw: KN  
checked: KL  
SANITARY PIPE TABLE

C2.3

STRUCTURE TABLE						
STRUCTURE NAME:	NORTHING	EASTING	DETAILS:	PIPES IN:	PIPES OUT	CASTINGS
ST 2.10	476983.67	814779.08	12" FES W/ APRON ENDWALL RIM = 104.00	Pipe 35, 12" INV IN =104.00		
ST 2.11	477009.78	814788.53	TYPE 1 RIM = 110.80 INV IN = 105.00 INV OUT = 105.00	Pipe 36, 12" INV IN =105.00	Pipe 35, 12" INV OUT =105.00	R-1550
ST 2.12	477063.65	814781.62	TYPE 1 RIM = 111.10 INV IN = 108.10 INV IN = 107.00 INV OUT = 106.00	Pipe 38, 12" INV IN =108.10 Pipe 37, 12" INV IN =107.00	Pipe 36, 12" INV OUT =106.00	R-1550
ST 2.13	477083.88	814795.38	24" INVERTED BELL RIM = 110.60 INV OUT = 107.60		Pipe 37, 12" INV OUT =107.60	R-4360-D
ST 2.14	477145.00	814678.70	24" INVERTED BELL RIM = 125.40 INV IN = 122.40 INV OUT = 113.00	Pipe 39, 12" INV IN =122.40	Pipe 38, 12" INV OUT =113.00	R-4360-D
ST 2.15	477182.85	814583.48	24" INVERTED BELL RIM = 126.00 INV OUT = 123.00		Pipe 39, 12" INV OUT =123.00	R-4360-D
ST 2.20	476967.92	814673.92	TYPE 2 RIM = 108.00 INV IN = 100.00 INV IN = 99.24	Pipe 41, 4" INV IN =100.00 Pipe 40, 30" INV IN =99.24		R-1550
ST 2.21	476973.41	814666.01	TYPE 2 RIM = 108.64 INV OUT = 99.55		Pipe 40, 30" INV OUT =99.55	R-1550
ST 2.22	476988.68	814712.92	TYPE 1 RIM = 107.00 INV IN = 102.75 INV IN = 102.00 INV OUT = 101.00	Pipe 42, 4" INV IN =102.75 Pipe 43, 6" INV IN =102.00	Pipe 41, 4" INV OUT =101.00	R-1550
ST 2.23	476996.05	814725.43	6" TRENCH DRAIN 28 LINEAR FEET RIM = 106.00 INV OUT = 105.25		Pipe 43, 4" INV OUT =105.25	R-4996-A GRATE Q
ST 2.30	477051.06	814475.25	TYPE 1 RIM = 108.31 INV IN = 100.00	Pipe 44, 12" INV IN =100.00		R-1550
ST 2.31	477083.23	814453.29	TYPE 1 RIM = 108.50 INV IN = 103.00 INV OUT = 101.65 INV OUT = 101.75	Pipe 46, 6" INV IN =103.00	Pipe 44, 12" INV OUT =101.65 Pipe 45, 6" INV OUT =101.75	R-1550
ST 2.32	477103.20	814468.27	6" TRENCH DRAIN 15 LINEAR FEET RIM = 107.0 INV OUT = 106.25		Pipe 46, 4" INV OUT =106.25	R-4996-A GRATE Q
ST 2.40	477247.36	814386.98	TYPE 1 RIM = 108.50 INV OUT = 105.25		Pipe 56, 6" INV OUT =105.25	R-1550
ST 2.41	477243.32	814347.48	TYPE 1 RIM = 108.54 INV IN = 101.00 INV IN = 105.10 INV OUT = 104.00	Pipe 55, 6" INV IN =101.00 Pipe 56, 6" INV IN =105.10	Pipe 57, 6" INV OUT =104.00	R-1550

Pipe Table			
NAME	SIZE & MATERIAL	LENGTH	SLOPE
Pipe 35	12.0 inch PVC Pipe	28'	3.60%
Pipe 36	12.0 inch PVC Pipe	54'	1.84%
Pipe 37	12.0 inch PVC Pipe	25'	2.45%
Pipe 38	12.0 inch PVC Pipe	131'	3.74%
Pipe 39	12.0 inch PVC Pipe	103'	0.59%
Pipe 40	30 IN. RCP	10'	3.22%
Pipe 41	4.0 inch PVC Pipe	44'	2.26%
Pipe 42	4.0 inch PVC Pipe	6'	4.16%
Pipe 43	4.0 inch PVC Pipe	15'	22.39%
Pipe 44	12.0 inch PVC Pipe	44'	3.71%
Pipe 45	6.0 inch PVC Pipe	17'	1.48%
Pipe 46	4.0 inch PVC Pipe	25'	13.22%
Pipe 47	6.0 inch PVC Pipe	38'	12.24%
Pipe 48	4.0 inch PVC Pipe	3'	8.09%
Pipe 49	4.0 inch PVC Pipe	4'	5.80%
Pipe 50	6.0 inch PVC Pipe	35'	0.00%
Pipe 51	6.0 inch PVC Pipe	42'	0.00%
Pipe 52	6.0 inch PVC Pipe	20'	0.00%
Pipe 53	4.0 inch PVC Pipe	5'	14.45%
Pipe 54	4.0 inch PVC Pipe	3'	8.90%
Pipe 55	6.0 inch PVC Pipe	22'	21.71%
Pipe 56	6.0 inch PVC Pipe	40'	0.38%
Pipe 57	6.0 inch PVC Pipe	52'	7.68%
Pipe 58	6.0 inch PVC Pipe	46'	4.43%

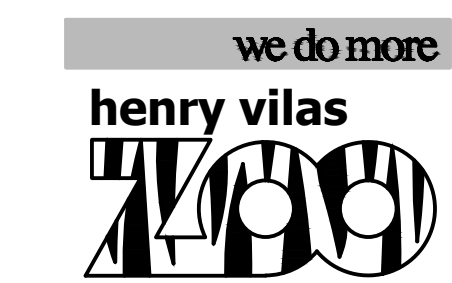
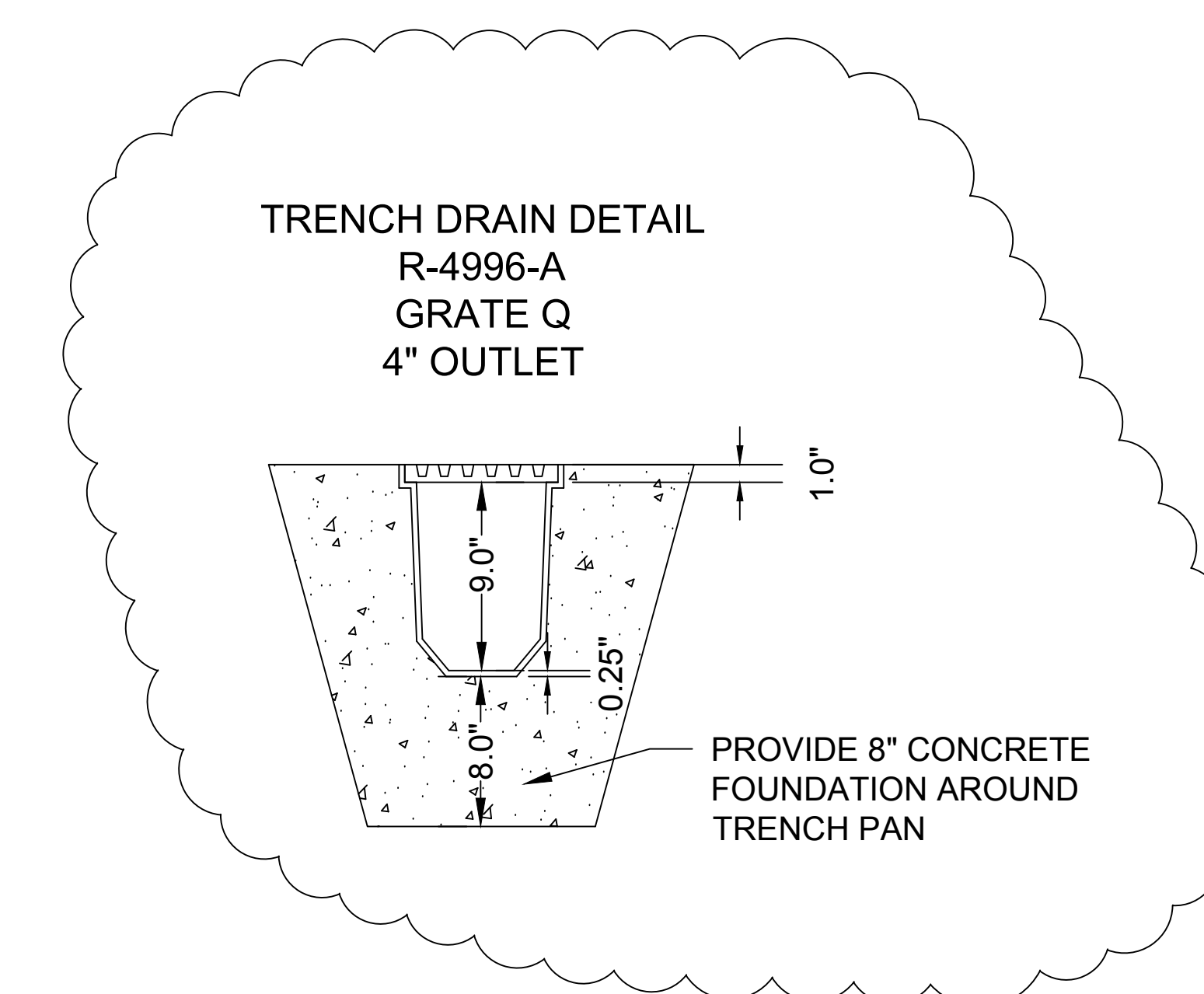

ARCTIC ANIMAL EXHIBIT AND CONCESSIONS  
RFB No. 313086  
Henry Vilas Zoo - County of Dane  
Henry Vilas Zoo - Department of Public Works  
702 S Randall Ave  
1919 Alliant Energy Center Way  
Madison, Wisconsin

PRINTS ISSUED  
07.26.2013 - Schematic Design  
08.23.2013 - Design Development  
09.23.2013 - 65% CD's  
10.07.2013 - Pricing Set  
10.21.2013 - 95% CD's  
11.13.2013 - Bid Documents  
11.25.2013 - Addendum #3  
11.27.2013 - Addendum #4  
12.04.2013 - Addendum #5  
12.09.2013 - Addendum #6

WDM No. draw: KN  
06441000 checked: KL  
Storm Water Str. & Pipe Tables

C2.7

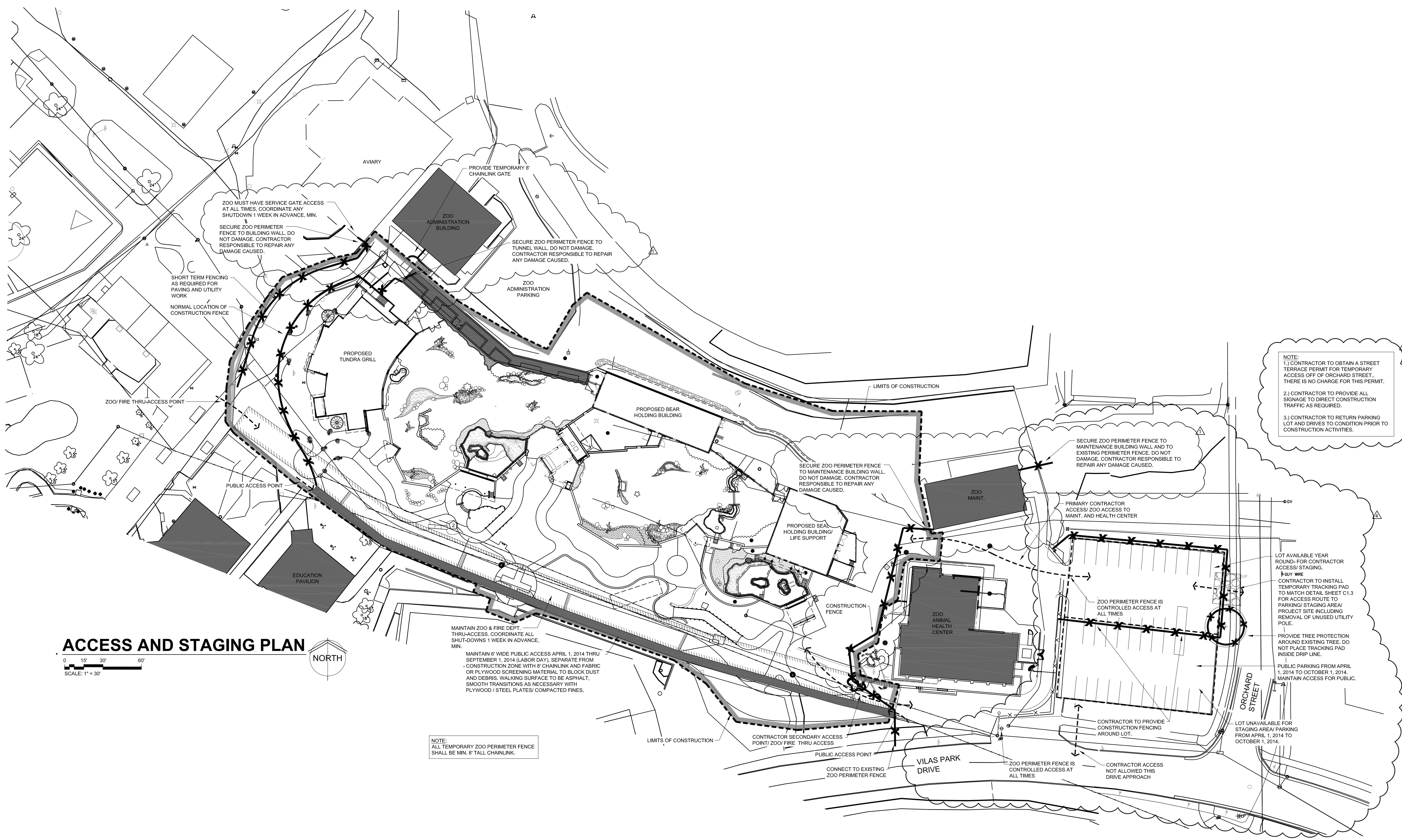

**ACCESS AND STAGING PLAN**

SCALE: 1" = 30'

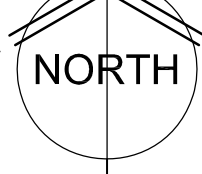

**NOTE:**  
 1.) CONTRACTOR TO OBTAIN A STREET TERRACE PERMIT FOR TEMPORARY ACCESS OFF OF ORCHARD STREET.. THERE IS NO CHARGE FOR THIS PERMIT.  
 2.) CONTRACTOR TO PROVIDE ALL SIGNAGE TO DIRECT CONSTRUCTION TRAFFIC AS REQUIRED.  
 3.) CONTRACTOR TO RETURN PARKING LOT AND DRIVES TO CONDITION PRIOR TO CONSTRUCTION ACTIVITIES.

**NOTE:**  
 ALL TEMPORARY ZOO PERIMETER FENCE SHALL BE MIN. 6' TALL CHAINLINK.

MAINTAIN ZOO & FIRE DEPT. THRU-ACCESS. COORDINATE ALL SHUT-DOWNS 1 WEEK IN ADVANCE, MIN.  
 MAINTAIN 6' WIDE PUBLIC ACCESS APRIL 1, 2014 THRU SEPTEMBER 1, 2014 (LABOR DAY). SEPARATE FROM CONSTRUCTION ZONE WITH 6' CHAINLINK AND FABRIC OR PLYWOOD SCREENING MATERIAL TO BLOCK DUST AND DEBRIS. WALKING SURFACE TO BE ASPHALT. SMOOTH TRANSITIONS AS NECESSARY WITH PLYWOOD / STEEL PLATES/ COMPACTED FINES.



WDM Architects P.A.  
 105 North Washington  
 Wichita, KS 67202-2815  
 T 316.262.4700  
 F 316.262.0002  
 wdmarchitects.com



**ARCTIC ANIMAL EXHIBIT AND CONCESSIONS**  
 RFB No. 313086  
 Henry Vilas Zoo - County of Dane  
 Department of Public Works  
 1919 Alliant Energy Center Way  
 Madison, Wisconsin

- PRINTS ISSUED  
 07.26.2013 - Schematic Design  
 08.23.2013 - Design Development  
 09.23.2013 - 65% CD's  
 10.07.2013 - Pricing Set  
 10.21.2013 - 95% CD's  
 11.13.2013 - Bid Documents  
 11.25.2013 - Addendum #3  
 11.27.2013 - Addendum #4  
 12.04.2013 - Addendum #5  
 12.06.2013 - Addendum #6

WDM No. 13046 drawn: NS  
 checked: SR  
 ACCESS AND STAGING PLAN

**CS1.0**

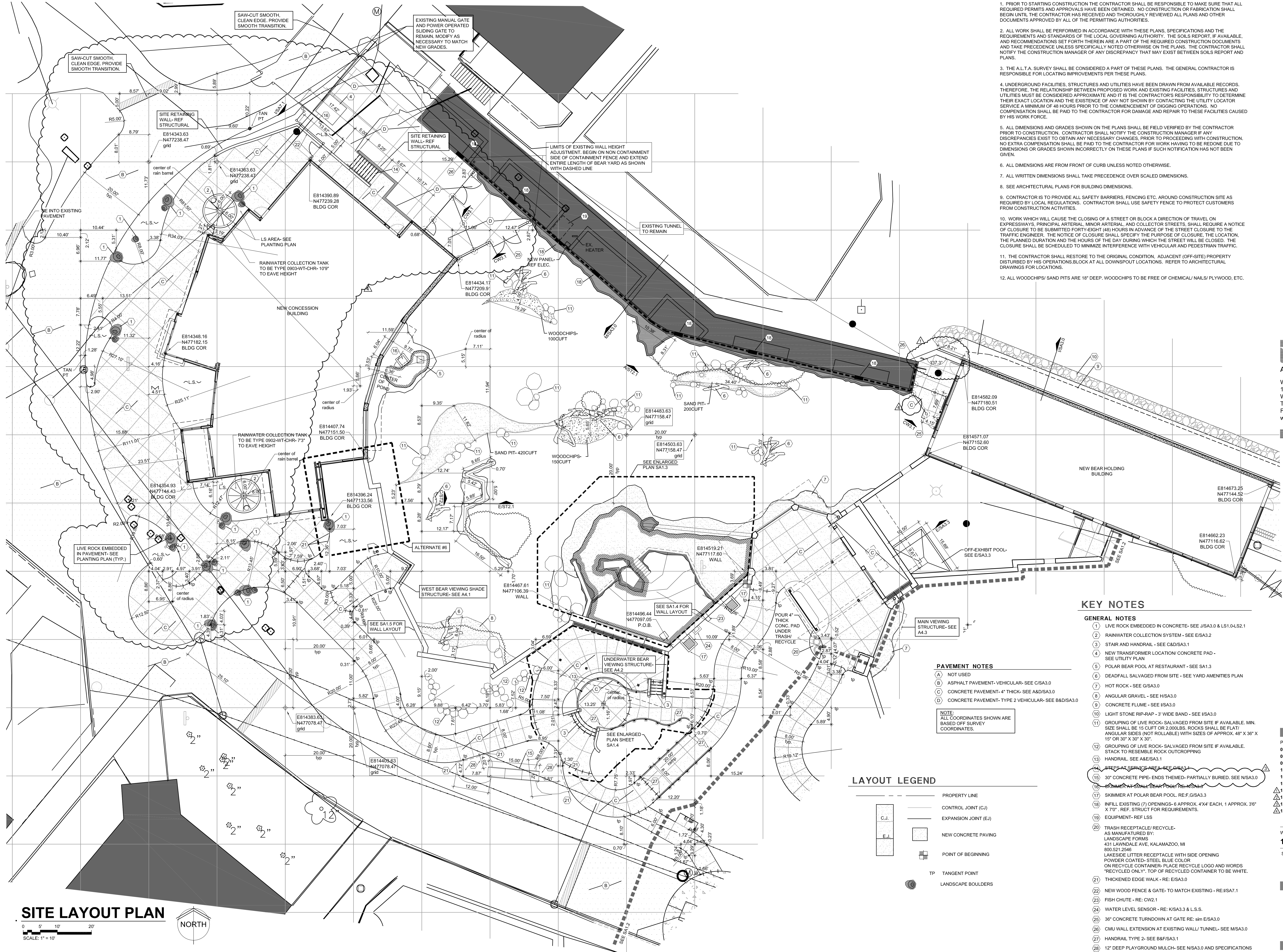

**SITE PLAN NOTES**

1. PRIOR TO STARTING CONSTRUCTION THE CONTRACTOR SHALL BE RESPONSIBLE TO MAKE SURE THAT ALL REQUIRED PERMITS AND APPROVALS HAVE BEEN OBTAINED. NO CONSTRUCTION OR FABRICATION SHALL BEGIN UNTIL THE CONTRACTOR HAS RECEIVED AND THOROUGHLY REVIEWED ALL PLANS AND OTHER DOCUMENTS APPROVED BY ALL OF THE PERMITTING AUTHORITIES.
2. ALL WORK SHALL BE PERFORMED IN ACCORDANCE WITH THESE PLANS, SPECIFICATIONS AND THE REQUIREMENTS AND STANDARDS OF THE LOCAL GOVERNING AUTHORITY. THE SOILS REPORT, IF AVAILABLE, AND RECOMMENDATIONS SET FORTH THEREIN ARE A PART OF THE REQUIRED CONSTRUCTION DOCUMENTS AND TAKE PRECEDENCE UNLESS SPECIFICALLY NOTED OTHERWISE ON THE PLANS. THE CONTRACTOR SHALL NOTIFY THE CONSTRUCTION MANAGER OF ANY DISCREPANCY THAT MAY EXIST BETWEEN SOILS REPORT AND PLANS.
3. THE A.L.T.A. SURVEY SHALL BE CONSIDERED A PART OF THESE PLANS. THE GENERAL CONTRACTOR IS RESPONSIBLE FOR LOCATING IMPROVEMENTS PER THESE PLANS.
4. UNDERGROUND FACILITIES, STRUCTURES AND UTILITIES HAVE BEEN DRAWN FROM AVAILABLE RECORDS. THEREFORE, THE RELATIONSHIP BETWEEN PROPOSED WORK AND EXISTING FACILITIES, STRUCTURES AND UTILITIES MUST BE CONSIDERED APPROXIMATE AND IT IS THE CONTRACTOR'S RESPONSIBILITY TO DETERMINE THEIR EXACT LOCATION AND THE EXISTENCE OF ANY NOT SHOWN BY CONTACTING THE UTILITY LOCATOR SERVICE A MINIMUM OF 48 HOURS PRIOR TO THE COMMENCEMENT OF DIGGING OPERATIONS. NO COMPENSATION SHALL BE PAID TO THE CONTRACTOR FOR DAMAGE AND REPAIR TO THESE FACILITIES CAUSED BY HIS WORK FORCE.
5. ALL DIMENSIONS AND GRADES SHOWN ON THE PLANS SHALL BE FIELD VERIFIED BY THE CONTRACTOR PRIOR TO CONSTRUCTION. CONTRACTOR SHALL NOTIFY THE CONSTRUCTION MANAGER IF ANY DISCREPANCIES EXIST TO OBTAIN ANY NECESSARY CHANGES. PRIOR TO PROCEEDING WITH CONSTRUCTION, THE CONTRACTOR SHALL NOTIFY THE CONSTRUCTION MANAGER OF ANY DISCREPANCY THAT MAY EXIST BETWEEN SOILS REPORT AND PLANS.
6. ALL DIMENSIONS ARE FROM FRONT OF CURB UNLESS NOTED OTHERWISE.
7. ALL WRITTEN DIMENSIONS SHALL TAKE PRECEDENCE OVER SCALED DIMENSIONS.
8. SEE ARCHITECTURAL PLANS FOR BUILDING DIMENSIONS.
9. CONTRACTOR IS TO PROVIDE ALL SAFETY BARRIERS, FENCING ETC. AROUND CONSTRUCTION SITE AS REQUIRED BY LOCAL REGULATIONS. CONTRACTOR SHALL USE SAFETY FENCE TO PROTECT CUSTOMERS FROM CONSTRUCTION ACTIVITIES.
10. WORK WHICH WILL CAUSE THE CLOSING OF A STREET OR BLOCK A DIRECTION OF TRAVEL ON EXPRESSWAYS, PRINCIPAL ARTERIAL, MINOR ARTERIAL, AND COLLECTOR STREETS, SHALL REQUIRE A NOTICE OF CLOSURE TO BE SUBMITTED FORTY-EIGHT (48) HOURS IN ADVANCE OF THE STREET CLOSURE TO THE TRAFFIC ENGINEER. THE NOTICE OF CLOSURE SHALL SPECIFY THE PURPOSE OF CLOSURE, THE LOCATION, THE PLANNED DURATION AND THE HOURS OF THE DAY DURING WHICH THE STREET WILL BE CLOSED. THE CLOSURE SHALL BE SCHEDULED TO MINIMIZE INTERFERENCE WITH VEHICULAR AND PEDESTRIAN TRAFFIC.
11. THE CONTRACTOR SHALL RESTORE TO THE ORIGINAL CONDITION, ADJACENT (OFF-SITE) PROPERTY DISTURBED BY HIS OPERATIONS. BLOCK AT ALL DOWNSPOUT LOCATIONS. REFER TO ARCHITECTURAL DRAWINGS FOR LOCATIONS.
12. ALL WOODCHIPS/ SAND PITS ARE 18" DEEP. WOODCHIPS TO BE FREE OF CHEMICAL/ NAILS/ PLYWOOD, ETC.

**KEY NOTES**

- GENERAL NOTES**
- 1 LIVE ROCK EMBEDDED IN CONCRETE- SEE J/SA3.0 & LS1.0-LS2.1
  - 2 RAINWATER COLLECTION SYSTEM- SEE E/SA3.2
  - 3 STAIR AND HANDRAIL- SEE C&D/SA3.1
  - 4 NEW TRANSFORMER LOCATION/ CONCRETE PAD- SEE UTILITY PLAN
  - 5 POLAR BEAR POOL AT RESTAURANT- SEE SA1.3
  - 6 DEADFALL SALVAGED FROM SITE- SEE YARD AMENITIES PLAN
  - 7 HOT ROCK- SEE G/SA3.0
  - 8 ANGULAR GRAVEL- SEE H/SA3.0
  - 9 CONCRETE FLUME- SEE I/SA3.0
  - 10 LIGHT STONE RIP-RAP- 3" WIDE BAND- SEE I/SA3.0
  - 11 GROUPING OF LIVE ROCK- SALVAGED FROM SITE IF AVAILABLE. MIN. SIZE SHALL BE 15 CUFT OR 2,000 LBS. ROCKS SHALL BE FLAT/ ANGULAR SIDES (NOT ROLLABLE) WITH SIDES OF APPROX. 48" X 36" X 15" OR 30" X 30" X 30".
  - 12 GROUPING OF LIVE ROCK- SALVAGED FROM SITE IF AVAILABLE. STACK TO RESEMBLE ROCK OUTCROPPING
  - 13 HANDRAIL- SEE A/E/SA3.1
  - 14 STEPS AT SERVICE AREA- SEE D/SA3.1
  - 15 30" CONCRETE PIPE- ENDS THEMED- PARTIALLY BURIED. SEE N/SA3.0
  - 16 SKIMMER AT SMALL BEAR POOL- RE: K/SA3.3
  - 17 SKIMMER AT POLAR BEAR POOL- RE: F/SA3.3
  - 18 INFILL EXISTING (7) OPENINGS- @ APPROX. 4'X4' EACH. 1 APPROX. 36" X 70". REF. STRUCT FOR REQUIREMENTS.
  - 19 EQUIPMENT- REF LSS
  - 20 TRASH RECEPTACLE/ RECYCLE- AS MANUFACTURED BY: LANDSCAPE FORMS 431 LANWDALE AVE, KALAMAZOO, MI 69003-2646 LAKESIDE LITTER RECEPTACLE WITH SIDE OPENING POWDER COATED- STEEL BLUE COLOR ON RECYCLE CONTAINER. PLACE RECYCLE LOGO AND WORDS "RECYCLED ONLY". TOP OF RECYCLED CONTAINER TO BE WHITE.
  - 21 THICKENED EDGE WALK- RE: E/SA3.0
  - 22 NEW WOOD FENCE & GATE- TO MATCH EXISTING- RE: I/SA7.1
  - 23 FISH CHUTE- RE: CW2.1
  - 24 WATER LEVEL SENSOR- RE: K/SA3.3 & L.S.S.
  - 25 36" CONCRETE TURNDOWN AT GATE RE: SIM E/SA3.0
  - 26 CMU WALL EXTENSION AT EXISTING WALL/ TUNNEL- SEE M/SA3.0
  - 27 HANDRAIL TYPE 2- SEE B&F/SA3.1
  - 28 12" DEEP PLAYGROUND MULCH- SEE N/SA3.0 AND SPECIFICATIONS

**PAVEMENT NOTES**

- (A) NOT USED
- (B) ASPHALT PAVEMENT- VEHICULAR- SEE C/SA3.0
- (C) CONCRETE PAVEMENT- 4" THICK- SEE A&D/SA3.0
- (D) CONCRETE PAVEMENT- TYPE 2 VEHICULAR- SEE B&D/SA3.0

NOTE: ALL COORDINATES SHOWN ARE BASED OFF SURVEY COORDINATES.

**LAYOUT LEGEND**

- PROPERTY LINE
- CONTROL JOINT (C.J.)
- EXPANSION JOINT (E.J.)
- NEW CONCRETE PAVING
- POINT OF BEGINNING
- TP TANGENT POINT
- LANDSCAPE BOULDERS

**SITE LAYOUT PLAN**  
SCALE: 1" = 10'

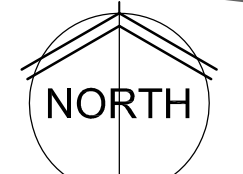

**wdm ARCHITECTS**  
WDM Architects P.A.  
105 North Washington  
Wichita, KS 67202-2815  
T 316.262.4700  
F 316.262.0002  
wdmarchitects.com

**we do more**  
**henry vilas zoo**

**ARCTIC ANIMAL EXHIBIT AND CONCESSIONS**  
RFB No. 313086  
Henry Vilas Zoo - County of Dane  
Department of Public Works  
1919 Alliant Energy Center Way  
Madison, Wisconsin

**PRINTS ISSUED**  
07.26.2013 - Schematic Design  
08.23.2013 - Design Development  
09.23.2013 - 65% CD's  
10.07.2013 - Pricing Set  
10.21.2013 - 95% CD's  
11.13.2013 - Bid Documents  
11.25.2013 - Addendum #3  
11.27.2013 - Addendum #4  
12.04.2013 - Addendum #5  
12.09.2013 - Addendum #6

WDM No. 13046 drawn: NS  
checked: SR

**SA1.1**

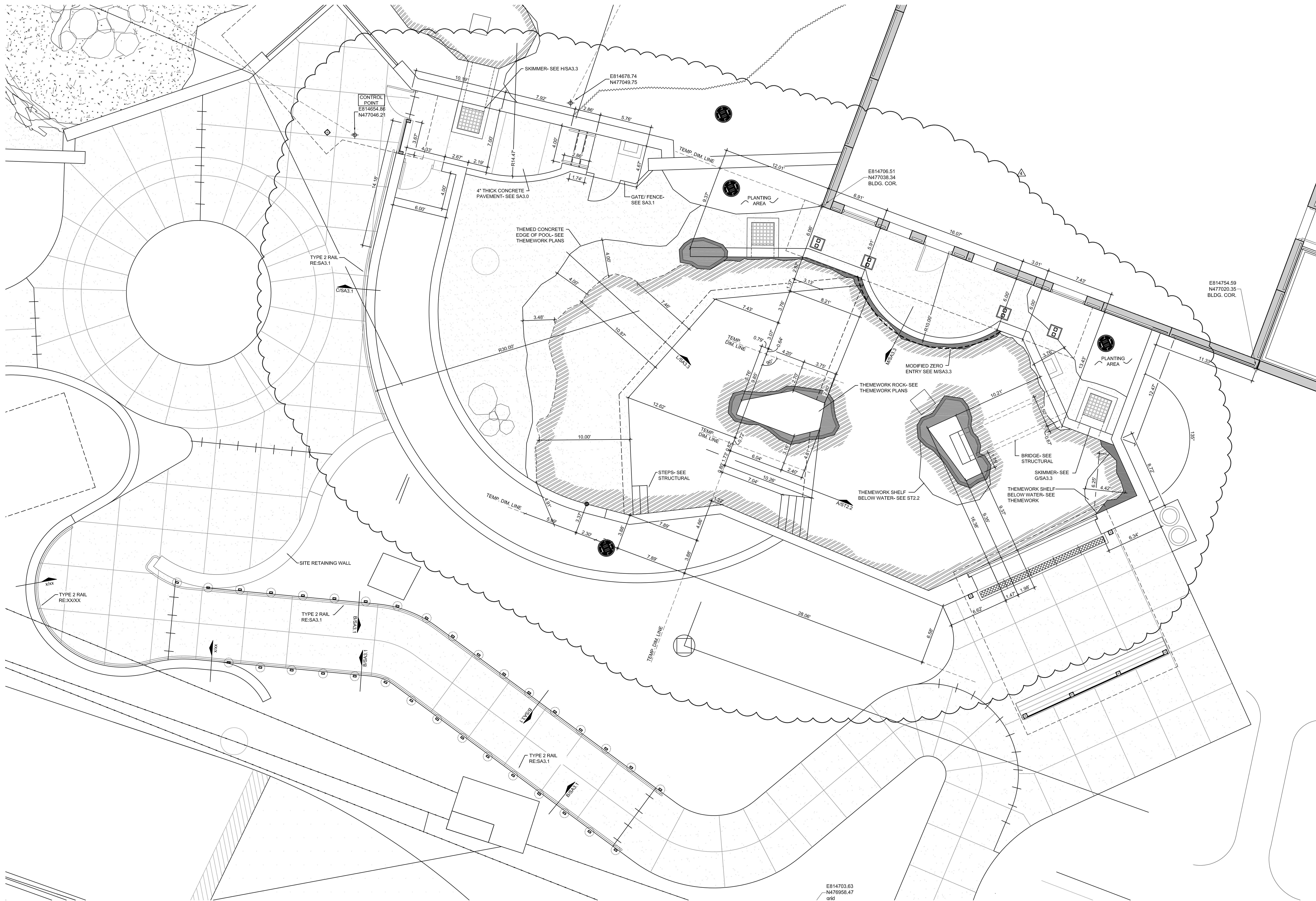

**SEAL PLAN- ALTERNATE #7  
ENLARGED LAYOUT PLAN**

0 2' 4' 8'  
SCALE: 1/4" = 1'-0"

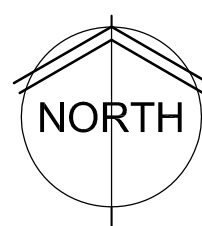

WDM Architects P.A.  
105 North Washington  
Wichita, KS 67202-2815  
T 316.262.4700  
F 316.262.0002  
wdmarchitects.com

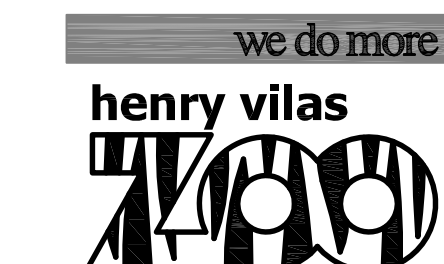

**ARCTIC ANIMAL EXHIBIT AND CONCESSIONS**  
RFB No. 313086  
Henry Vilas Zoo - County of Dane  
Henry Vilas Zoo  
702 S Randall Ave  
Madison, Wisconsin

PRINTS ISSUED  
07.26.2013 - Schematic Design  
08.23.2013 - Design Development  
09.23.2013 - 65% CD's  
10.07.2013 - Pricing Set  
10.21.2013 - 95% CD's  
11.13.2013 - Bid Documents  
11.25.2013 - Addendum #3  
12.17.2013 - Addendum #4  
12.04.2013 - Addendum #5  
12.06.2013 - Addendum #6

WDM No. drawn: NS  
**13046** checked: SR  
ENLARGED SEAL PLAN

**SA1.8**

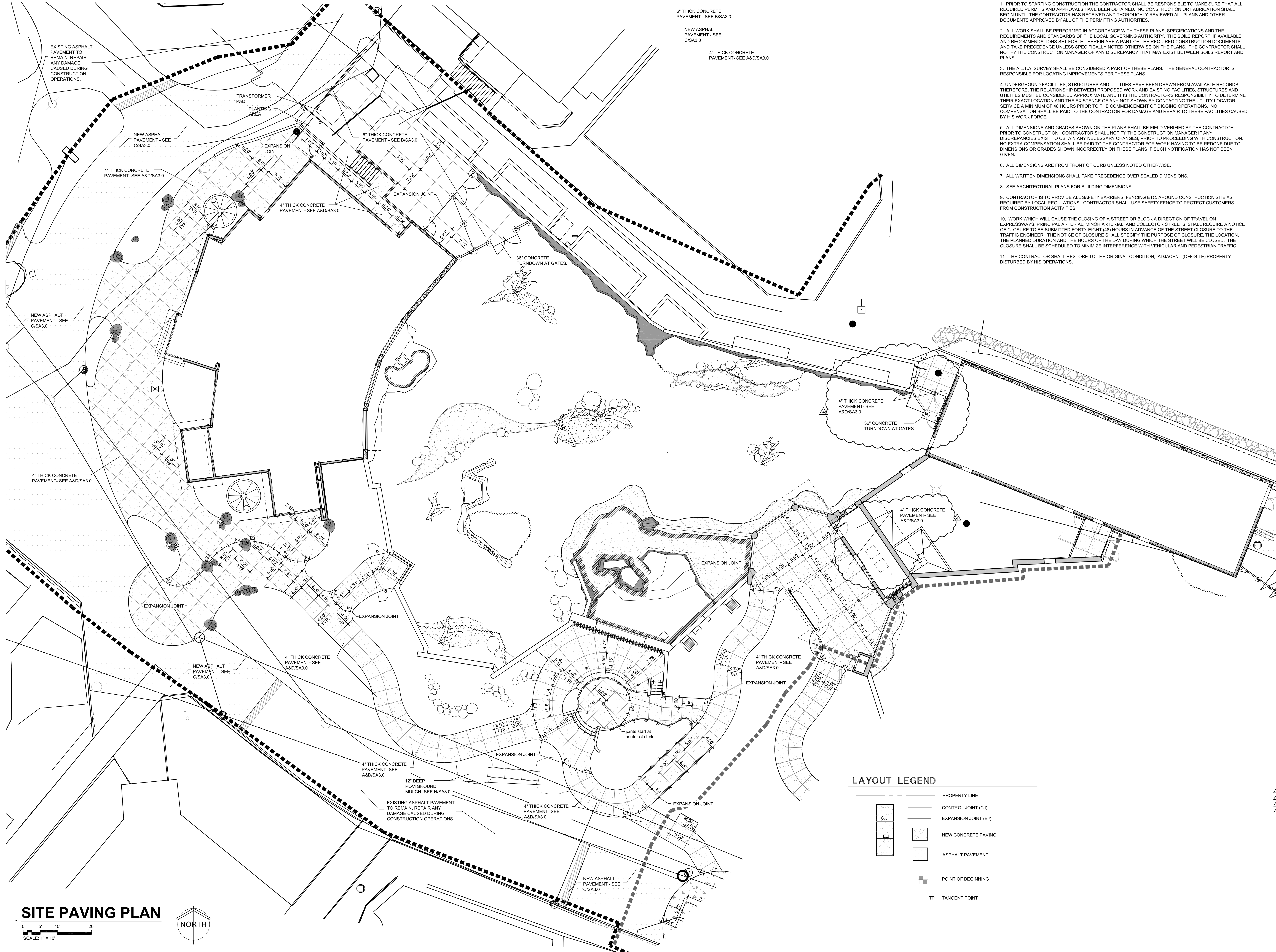

**SITE PLAN NOTES**

1. PRIOR TO STARTING CONSTRUCTION THE CONTRACTOR SHALL BE RESPONSIBLE TO MAKE SURE THAT ALL REQUIRED PERMITS AND APPROVALS HAVE BEEN OBTAINED. NO CONSTRUCTION OR FABRICATION SHALL BEGIN UNTIL THE CONTRACTOR HAS RECEIVED AND THOROUGHLY REVIEWED ALL PLANS AND OTHER DOCUMENTS APPROVED BY ALL OF THE PERMITTING AUTHORITIES.
2. ALL WORK SHALL BE PERFORMED IN ACCORDANCE WITH THESE PLANS, SPECIFICATIONS AND THE REQUIREMENTS AND STANDARDS OF THE LOCAL GOVERNING AUTHORITY. THE SOILS REPORT, IF AVAILABLE, AND RECOMMENDATIONS SET FORTH THEREIN ARE A PART OF THE REQUIRED CONSTRUCTION DOCUMENTS AND TAKE PRECEDENCE UNLESS SPECIFICALLY NOTED OTHERWISE ON THE PLANS. THE CONTRACTOR SHALL NOTIFY THE CONSTRUCTION MANAGER OF ANY DISCREPANCY THAT MAY EXIST BETWEEN SOILS REPORT AND PLANS.
3. THE A.L.T.A. SURVEY SHALL BE CONSIDERED A PART OF THESE PLANS. THE GENERAL CONTRACTOR IS RESPONSIBLE FOR LOCATING IMPROVEMENTS PER THESE PLANS.
4. UNDERGROUND FACILITIES, STRUCTURES AND UTILITIES HAVE BEEN DRAWN FROM AVAILABLE RECORDS. THEREFORE, THE RELATIONSHIP BETWEEN PROPOSED WORK AND EXISTING FACILITIES, STRUCTURES AND UTILITIES MUST BE CONSIDERED APPROXIMATE AND IT IS THE CONTRACTOR'S RESPONSIBILITY TO DETERMINE THEIR EXACT LOCATION AND THE EXISTENCE OF ANY NOT SHOWN BY CONTACTING THE UTILITY LOCATOR SERVICE A MINIMUM OF 48 HOURS PRIOR TO THE COMMENCEMENT OF DIGGING OPERATIONS. NO COMPENSATION SHALL BE PAID TO THE CONTRACTOR FOR DAMAGE AND REPAIR TO THESE FACILITIES CAUSED BY HIS WORK FORCE.
5. ALL DIMENSIONS AND GRADES SHOWN ON THE PLANS SHALL BE FIELD VERIFIED BY THE CONTRACTOR PRIOR TO CONSTRUCTION. CONTRACTOR SHALL NOTIFY THE CONSTRUCTION MANAGER IF ANY DISCREPANCIES EXIST TO OBTAIN ANY NECESSARY CHANGES. PRIOR TO PROCEEDING WITH CONSTRUCTION, NO EXTRA COMPENSATION SHALL BE PAID TO THE CONTRACTOR FOR WORK HAVING TO BE REDONE DUE TO DIMENSIONS OR GRADES SHOWN INCORRECTLY ON THESE PLANS IF SUCH NOTIFICATION HAS NOT BEEN GIVEN.
6. ALL DIMENSIONS ARE FROM FRONT OF CURB UNLESS NOTED OTHERWISE.
7. ALL WRITTEN DIMENSIONS SHALL TAKE PRECEDENCE OVER SCALED DIMENSIONS.
8. SEE ARCHITECTURAL PLANS FOR BUILDING DIMENSIONS.
9. CONTRACTOR IS TO PROVIDE ALL SAFETY BARRIERS, FENCING ETC. AROUND CONSTRUCTION SITE AS REQUIRED BY LOCAL REGULATIONS. CONTRACTOR SHALL USE SAFETY FENCE TO PROTECT CUSTOMERS FROM CONSTRUCTION ACTIVITIES.
10. WORK WHICH WILL CAUSE THE CLOSING OF A STREET OR BLOCK A DIRECTION OF TRAVEL ON EXPRESSWAYS, PRINCIPAL ARTERIAL, MINOR ARTERIAL, AND COLLECTOR STREETS, SHALL REQUIRE A NOTICE OF CLOSURE TO BE SUBMITTED FORTY-EIGHT (48) HOURS IN ADVANCE OF THE STREET CLOSURE TO THE TRAFFIC ENGINEER. THE NOTICE OF CLOSURE SHALL SPECIFY THE PURPOSE OF CLOSURE, THE LOCATION, THE PLANNED DURATION AND THE HOURS OF THE DAY DURING WHICH THE STREET WILL BE CLOSED. THE CLOSURE SHALL BE SCHEDULED TO MINIMIZE INTERFERENCE WITH VEHICULAR AND PEDESTRIAN TRAFFIC.
11. THE CONTRACTOR SHALL RESTORE TO THE ORIGINAL CONDITION, ADJACENT (OFF-SITE) PROPERTY DISTURBED BY HIS OPERATIONS.



WDM Architects P.A.  
105 North Washington  
Wichita, KS 67202-2815  
T 316.262.4700  
F 316.262.0002  
wdmarchitects.com



**ARCTIC ANIMAL EXHIBIT AND CONCESSIONS**  
RFB No. 313086  
Henry Vilas Zoo - County of Dane  
Department of Public Works  
1919 Alliant Energy Center Way  
Madison, Wisconsin

PRINTS ISSUED  
07.26.2013 - Schematic Design  
08.23.2013 - Design Development  
09.23.2013 - 65% CD's  
10.07.2013 - Pricing Set  
10.21.2013 - 95% CD's  
11.13.2013 - Bid Documents  
11.25.2013 - Addendum #3  
11.27.2013 - Addendum #4  
12.04.2013 - Addendum #5  
12.09.2013 - Addendum #6

WDM No. 13046  
drawn: NS  
checked: SR  
SITE PAVING PLAN

**SA8.1**

**SITE PAVING PLAN**  
SCALE: 1" = 10'

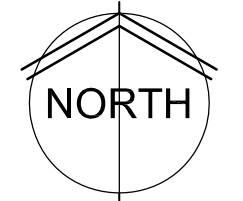

**LAYOUT LEGEND**

- PROPERTY LINE
- CONTROL JOINT (C.J.)
- EXPANSION JOINT (E.J.)
- NEW CONCRETE PAVING
- ASPHALT PAVEMENT
- POINT OF BEGINNING
- TP TANGENT POINT

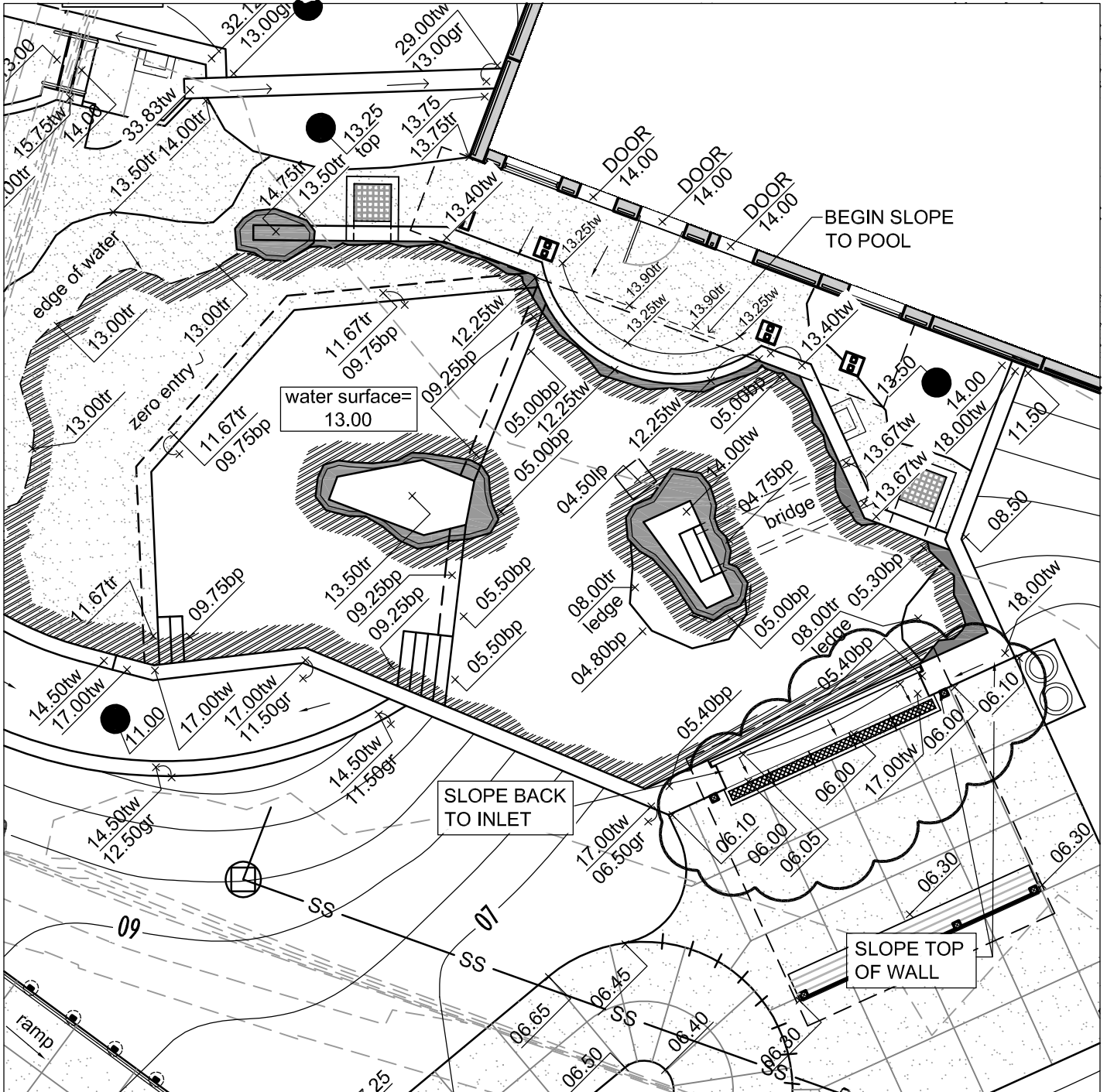

**SITE GRADING PLAN**

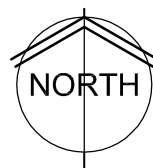
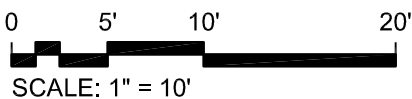

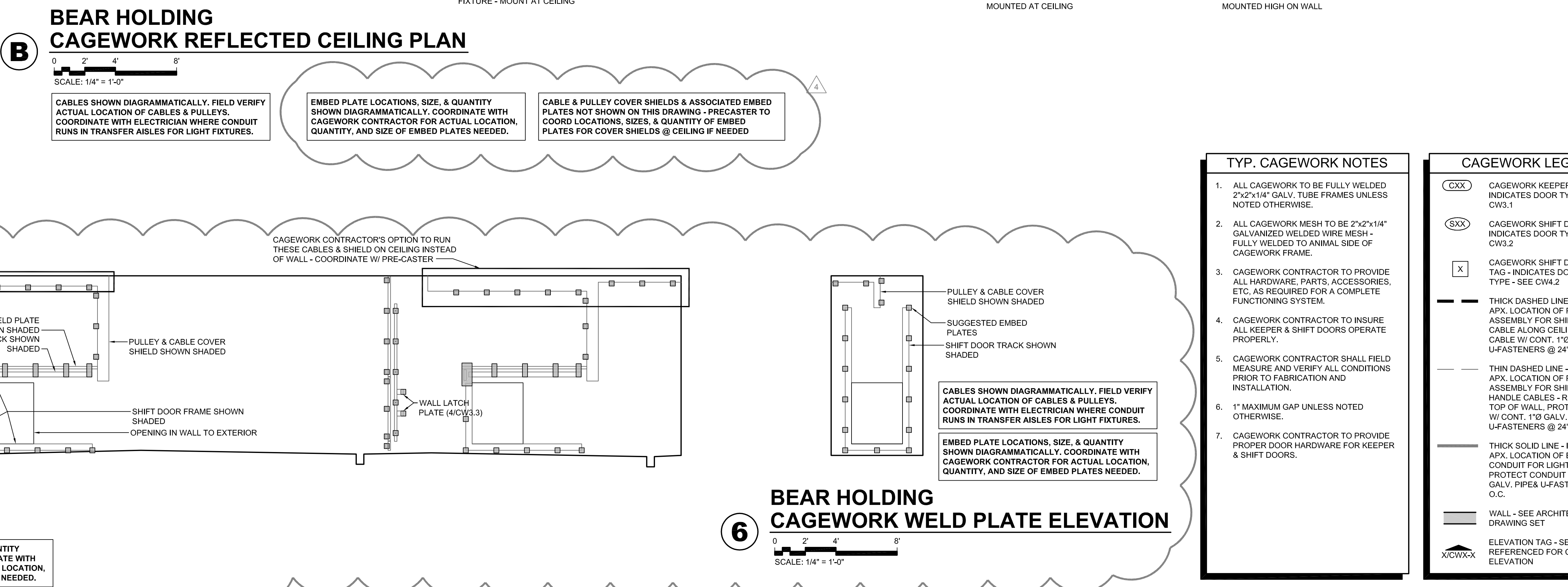
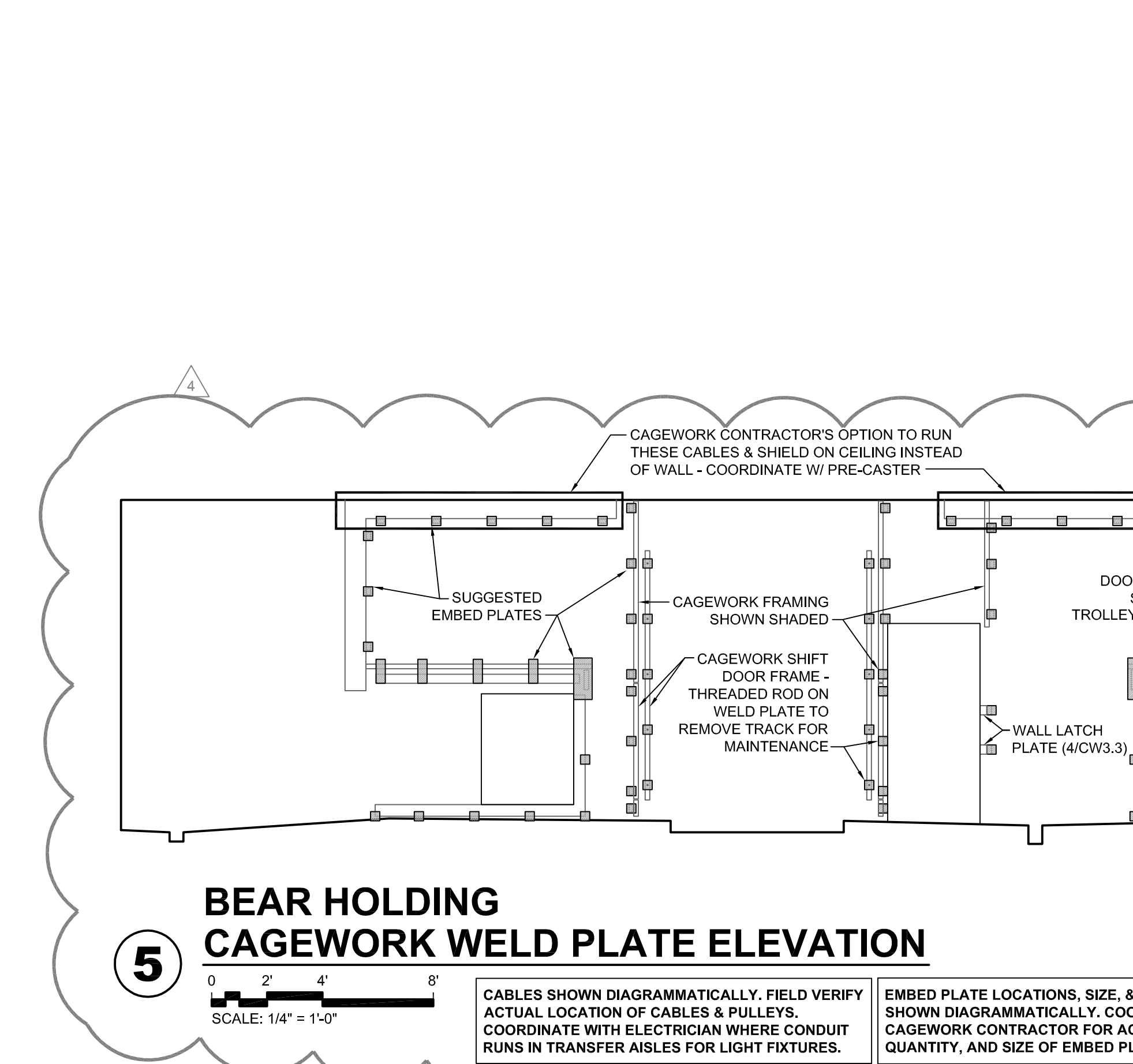
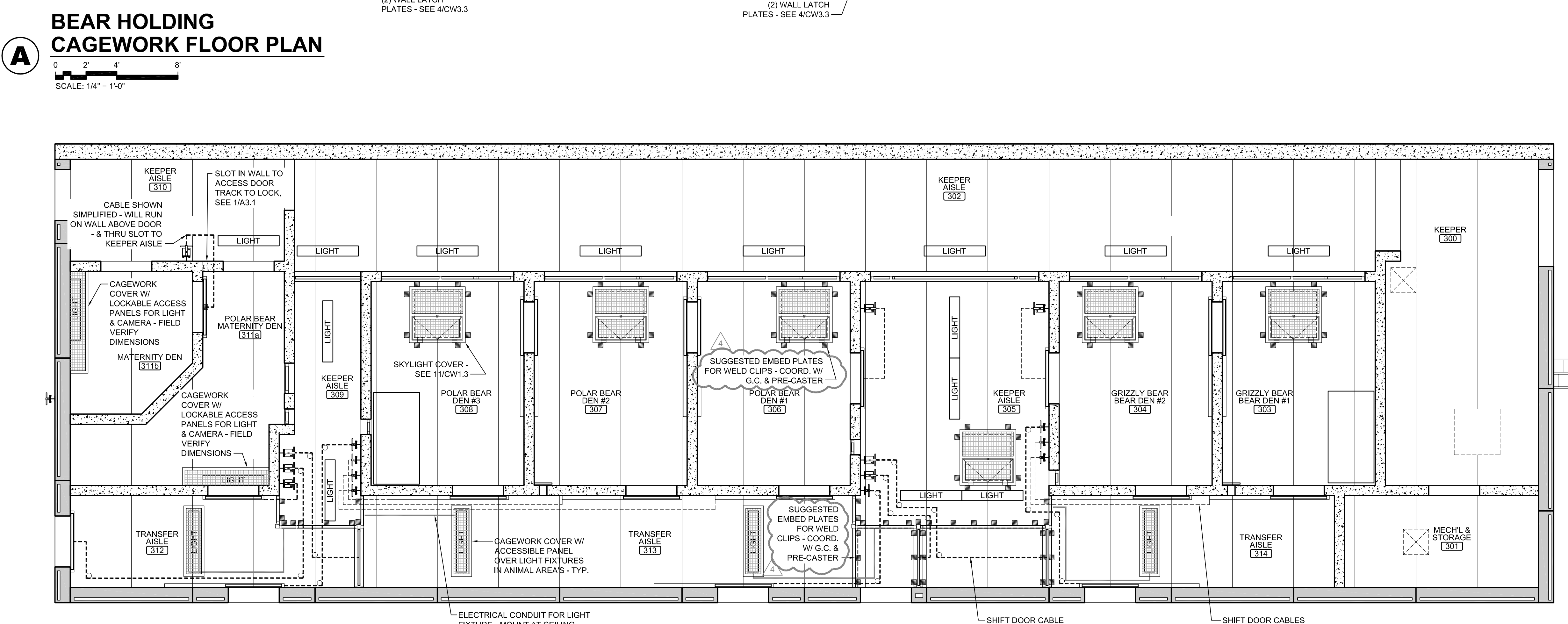
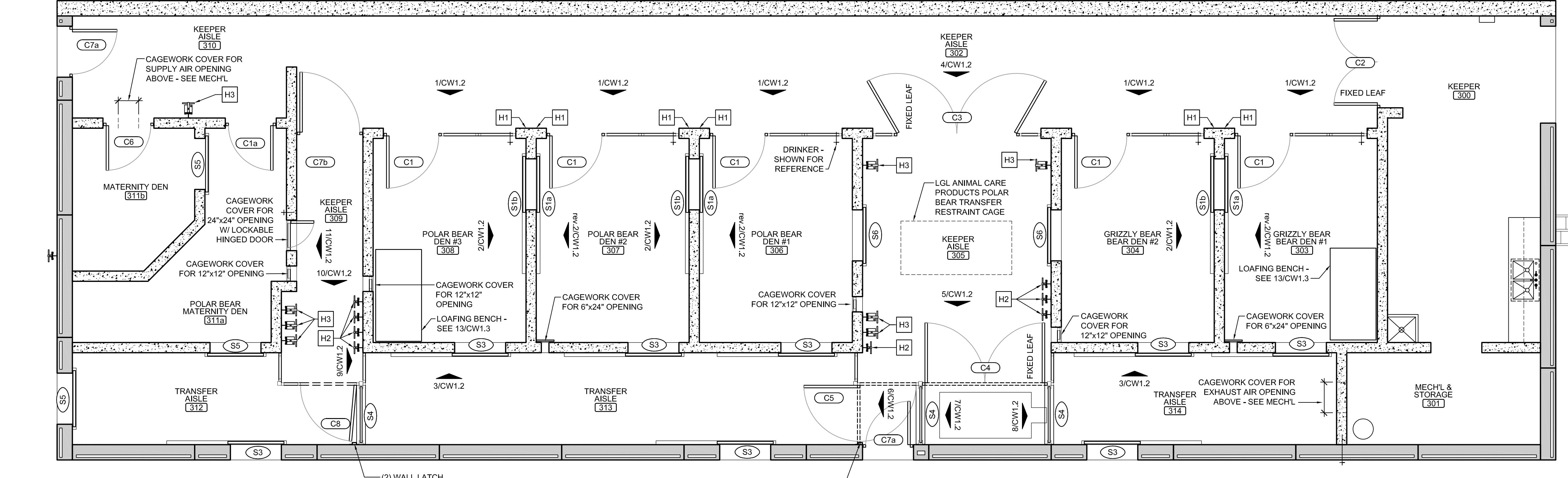
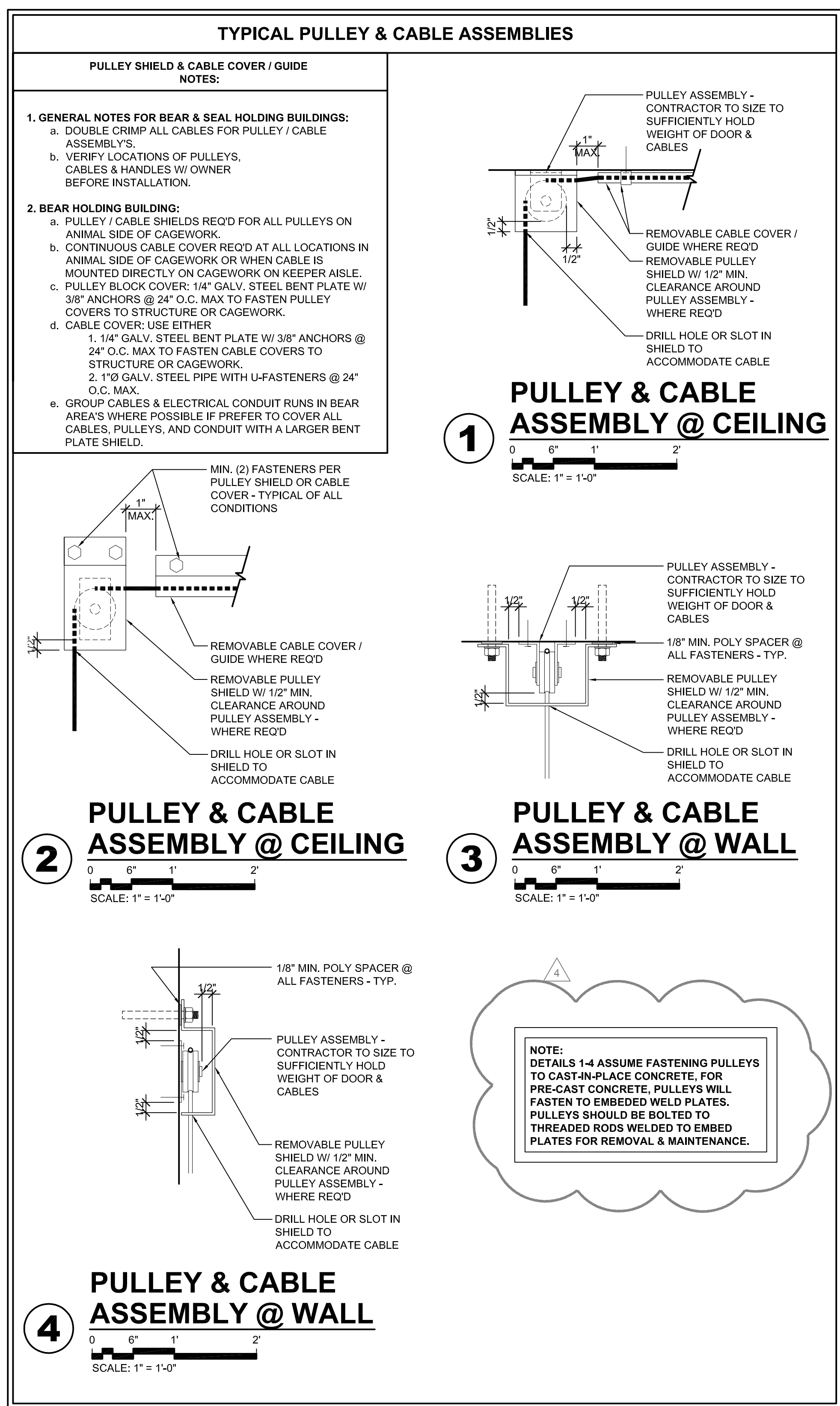

#### TYP. CAGEWORK NOTES

- ALL CAGEWORK TO BE FULLY WELDED 2"x2"x1/4" GALV. TUBE FRAMES UNLESS NOTED OTHERWISE.
- ALL CAGEWORK MESH TO BE 2"x2"x1/4" GALVANIZED WELDED WIRE MESH - FULLY WELDED TO ANIMAL SIDE OF CAGEWORK FRAME.
- CAGEWORK CONTRACTOR TO PROVIDE ALL HARDWARE, PARTS, ACCESSORIES, ETC. AS REQUIRED FOR A COMPLETE FUNCTIONING SYSTEM.
- CAGEWORK CONTRACTOR TO INSURE ALL KEEPER & SHIFT DOORS OPERATE PROPERLY.
- CAGEWORK CONTRACTOR SHALL FIELD MEASURE AND VERIFY ALL CONDITIONS PRIOR TO FABRICATION AND INSTALLATION.
- 1" MAXIMUM GAP UNLESS NOTED OTHERWISE.
- CAGEWORK CONTRACTOR TO PROVIDE PROPER DOOR HARDWARE FOR KEEPER & SHIFT DOORS.

#### CAGEWORK LEGEND

(CXX)	CAGEWORK KEEPER DOOR TAG - INDICATES DOOR TYPE - SEE CW3.1
(SXX)	CAGEWORK SHIFT DOOR TAG - INDICATES DOOR TYPES - SEE CW3.2
(X)	CAGEWORK SHIFT DOOR HANDLE TAG - INDICATES DOOR HANDLE TYPE - SEE CW4.2
THICK DASHED LINE	INDICATES APX. LOCATION OF PULLEY/CABLE ASSEMBLY FOR SHIFT DOOR. RUN CABLE ALONG CEILING. PROTECT CABLE W/ CONT. 1"x3" GALV. PIPE & U-FASTENERS @ 24" O.C.
THIN DASHED LINE	INDICATES APX. LOCATION OF PULLEY/CABLE ASSEMBLY FOR SHIFT DOOR HANDLE CABLES - RUN CABLE AT TOP OF WALL. PROTECT CABLE W/ CONT. 1"x3" GALV. PIPE & U-FASTENERS @ 24" O.C.
THICK SOLID LINE	INDICATES APX. LOCATION OF ELECTRICAL CONDUIT FOR LIGHT FIXTURE - PROTECT CONDUIT W/ CONT. 1"x3" GALV. PIPE & U-FASTENERS @ 24" O.C.
WALL - SEE ARCHITECTURAL DRAWING SET	
ELEVATION TAG - SEE SHEET REFERENCED FOR CAGEWORK ELEVATION	

**wcm ARCHITECTS**  
WDM Architects P.A.  
105 North Washington  
Wichita, KS 67202-2815  
T 316.262.4700  
F 316.262.0002  
wdmarchitects.com

**we do more**  
**henry vilas**  
**700**

**ARCTIC ANIMAL EXHIBIT AND CONCESSIONS**  
RFB No. 313086  
Henry Vilas Zoo - County of Dane  
Department of Public Works  
1919 Alliant Energy Center Way  
702 S Randall Ave  
Madison, Wisconsin

PRINTS ISSUED  
07.26.2013 - Schematic Design  
08.23.2013 - Design Development  
09.23.2013 - 65% CD's  
10.07.2013 - Pricing Set  
10.21.2013 - 95% CD's  
11.13.2013 - Bid Documents  
11.25.2013 - Addendum #3  
11.27.2013 - Addendum #4  
12.04.2013 - Addendum #5  
12.09.2013 - Addendum #6

WDM No. drawn: DS  
**13046** checked: SR  
CAGEWORK: BEAR BLDG.

**CW1.1**  
COPYRIGHT 2013 WDM ARCHITECTS P.A.  
L:\313086\313086\_CW1.dwg 12/20/2013 11:32:58 PM 000001.DWG 11



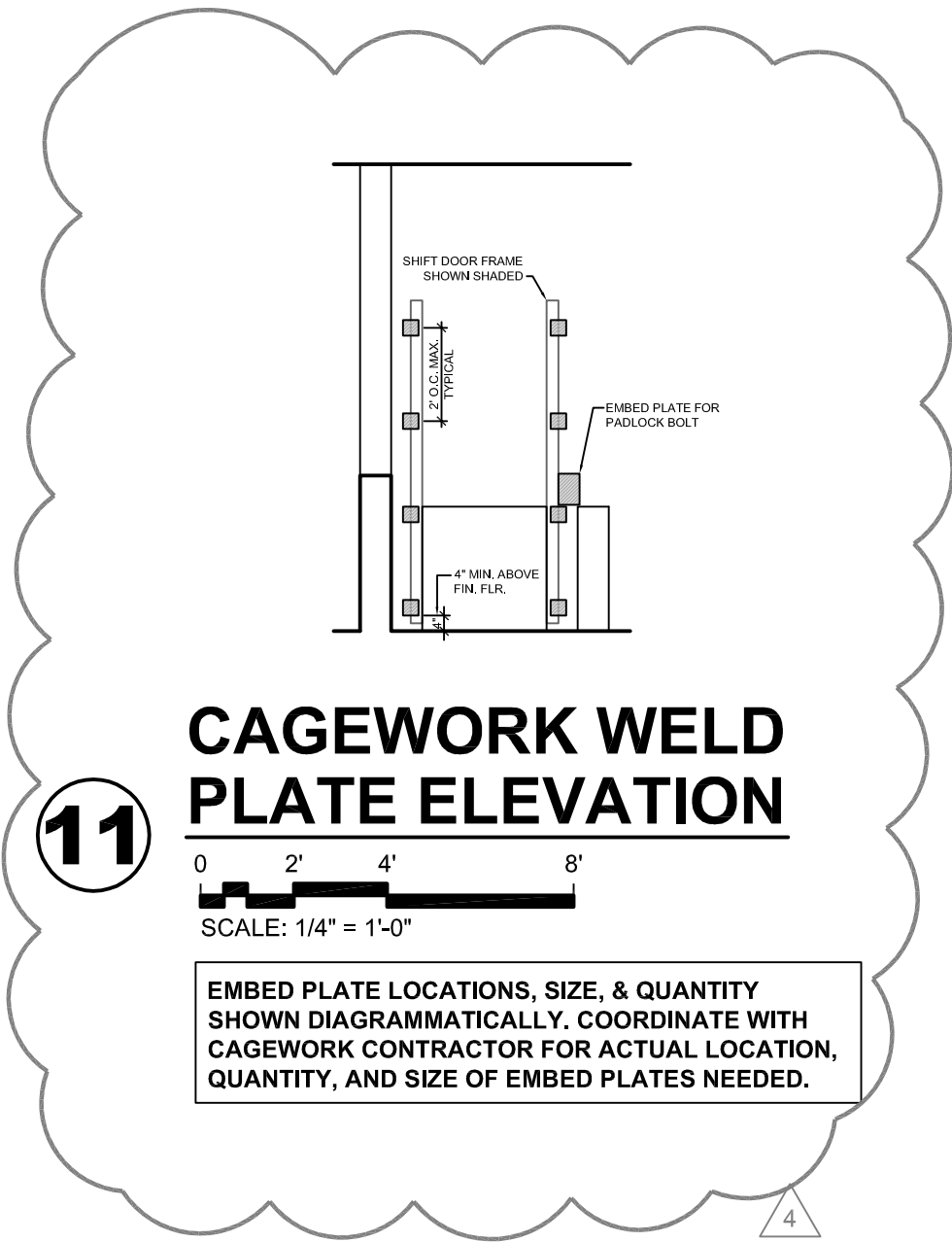

**CAGEWORK WELD  
PLATE ELEVATION**

**11**

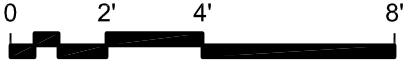

SCALE: 1/4" = 1'-0"

**EMBED PLATE LOCATIONS, SIZE, & QUANTITY SHOWN DIAGRAMMATICALLY. COORDINATE WITH CAGEWORK CONTRACTOR FOR ACTUAL LOCATION, QUANTITY, AND SIZE OF EMBED PLATES NEEDED.**

4

**PLAN NOTES**

- SEE SHEET S.01 FOR ADDITIONAL NOTES.
- SEE SHEET S7.1 DETAIL 1 FOR ANCHOR BOLT REQUIREMENTS.
- SEE SHEET S7.1 DETAILS 2 & 3 FOR FOOTING & FOUNDATION WALL CORNER REINFORCING.
- SEE SHEET S7.1 DETAILS 4 & 5 FOR ADDED REINFORCING AT ROUND & RECTANGULAR OPENINGS.
- PROVIDE 2-#4 BARS AT ALL DEAD ENDS & REINTRN CORNERS. SEE DETAIL 6/S7.1.
- SLAB CONTROL JOINTS SHALL BE AS SHOWN ON PLAN OR SIMILAR. JOINT SPACING SHALL NOT EXCEED 10'-0" O.C. SLAB JOINT ASPECT RATIO SHALL NOT EXCEED 1.5:1. SEE DETAIL 7/S7.1.
- SEE SHEET S7.1 DETAIL 8 FOR WALL JOINT REQUIREMENTS.
- SITE PLAN DATUM ELEVATION: 114.00' = 100'-0"
- SLOPE SLAB TO DRAINS. MAINTAIN SLAB THICKNESS.
- ALL FLOOR BARS AND WWF IN SEAL HOLDING AREA AND ALL WALL REINFORCEMENT SURROUNDING POOLS SHALL BE EPOXY COATED (WHETHER SHOWN OR NOT SHOWN IN DETAILS).
- SEE A-DRAWINGS FOR ALL DOOR AND INTERIOR WALL DIMENSIONS.
- G.C. TO COORDINATE REQ. EMBED SIZE & LOC FOR CAGE WORK WITH PRECAST SUPPLIER AT ALL NOTED DOORS, TYP.

FOOTING SCHEDULE		
FOOTING MARK	FOOTING DIMENSION (W x L x D)	FOOTING REINFORCING, BOTTOM
F1	3'-0" x 3'-0" x 1'-0"	4-#5 EA WAY

1. CENTER FOOTING UNDER COLUMN AND/OR PIER.

**FOUNDATION LEGEND**

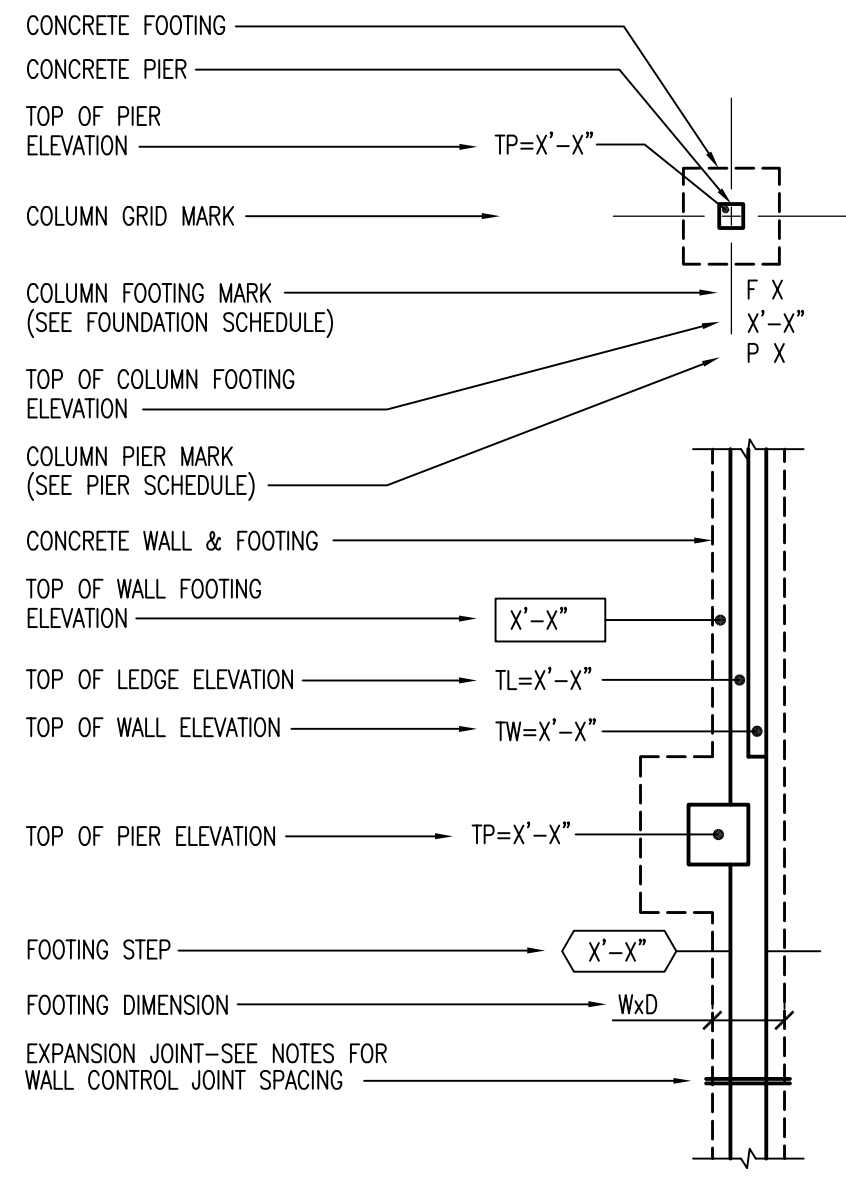

PRECAST SCHEDULE						
MARK	PLANK DEPTH	TOPPING	LOAD INFORMATION			P/C BEARING ELEVATION
			DL (psf)	LL (psf)	SL (psf)	
PC-1	8"	NONE	SELF WT. + 10	125	NONE	101'-8 1/2"

- NOTES:  
 1. SELF WT. NOTED IN SCHEDULE TO INCLUDE WT. OF TOPPING SLAB NOTED.  
 2. GROUT ALL SHEAR KEYS AND TOOL SMOOTH

PRECAST PLANK LOAD SCHEDULE			
MARK	DEAD LOAD (psf)	LIVE LOAD (psf)	SNOW LOAD (psf)
LL1	600	NONE	NONE

- NOTES:  
 1. ALL LOADS ARE SERVICE LOADS.

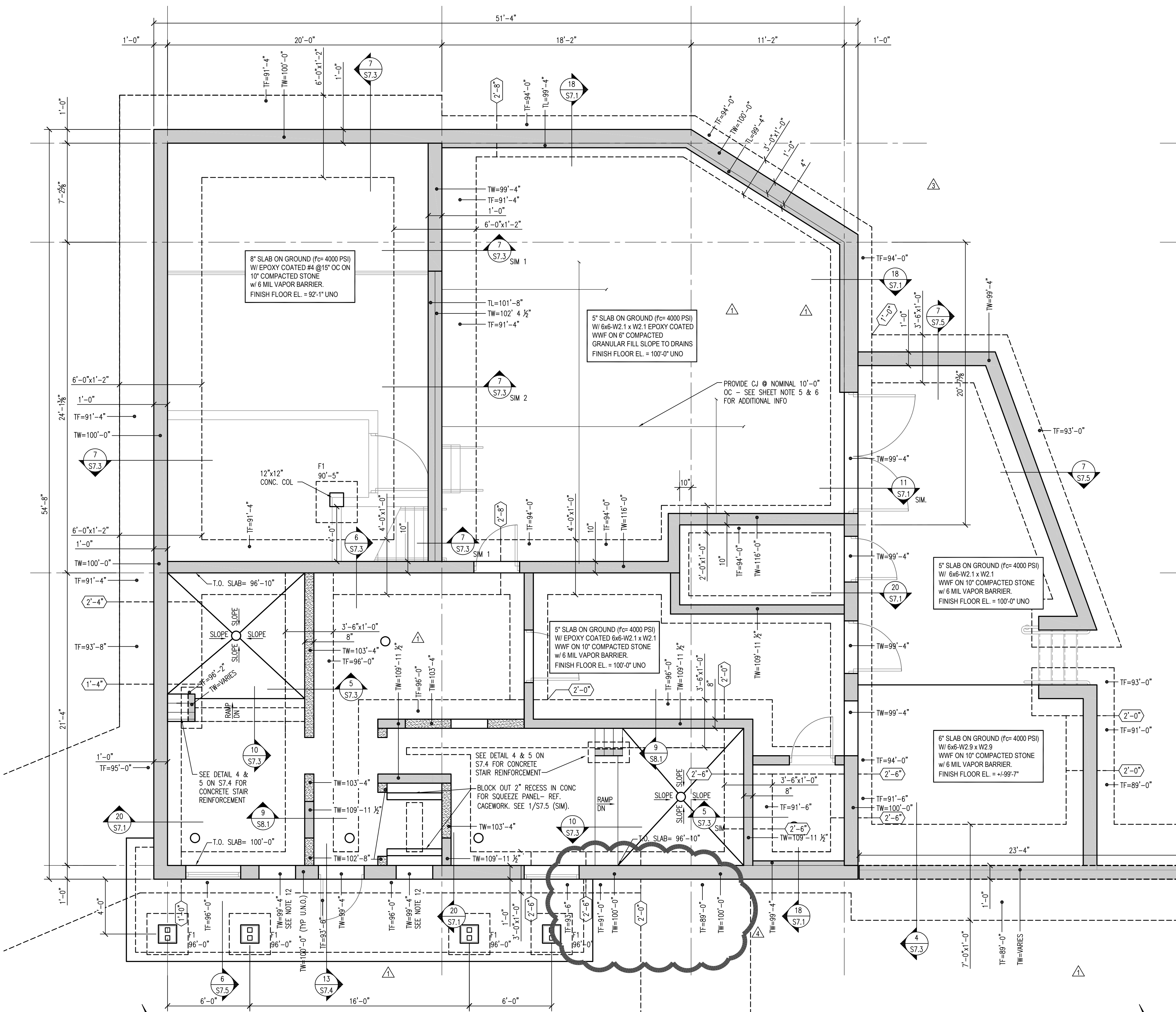

**1 SEAL HOLDING/LIFE SUPPORT FOUNDATION PLAN**  
 SCALE: 1/4"=1'-0"

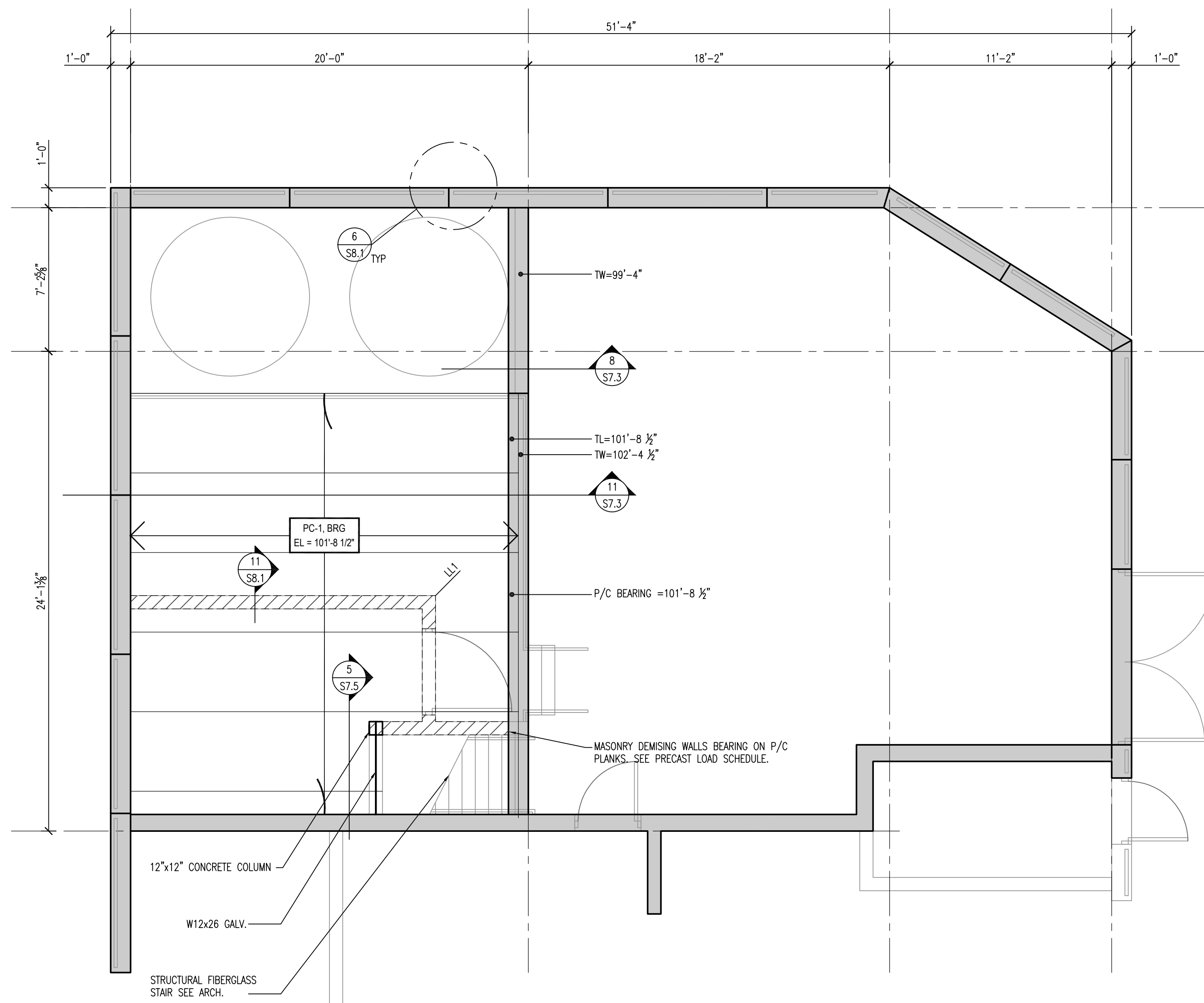

**2 SEAL HOLDING/LIFE SUPPORT MEZZANINE**  
 SCALE: 1/4"=1'-0"

**(mp)<sup>2</sup>**  
**WDM ARCHITECTS**  
 WDM Architects P.A.  
 105 North Washington  
 Wichita, KS 67202-2815  
 T 316.262.4700  
 F 316.262.0002  
 wdmarchitects.com

**we do more**  
**henry vilas**  
**WZOO**

**ARCTIC ANIMAL EXHIBIT AND CONCESSIONS**  
 RFB No. 313086  
 Henry Vilas Zoo - County of Dane  
 Department of Public Works  
 1919 Alliant Energy Center Way  
 Madison, Wisconsin

- PRINTS ISSUED**
- 07.26.2013 - Schematic Design
  - 08.23.2013 - Design Development
  - 09.23.2013 - 65% CD
  - 10.07.2013 - Pricing Set
  - 10.21.2013 - 95% CD's
  - 11.13.2013 - Bid Documents
  - 11.25.2013 - Addendum #3
  - 11.27.2013 - Addendum #4
  - 12.04.2013 - Addendum #5
  - 12.09.2013 - Addendum #6

WDM No. 13046  
 draw: MP2  
 checked: MP2  
 SEAL HOLDING / LIFE SUPPORT  
 FOUNDATION PLAN  
 MEZZANINE FRAMING PLAN

**S5.1**

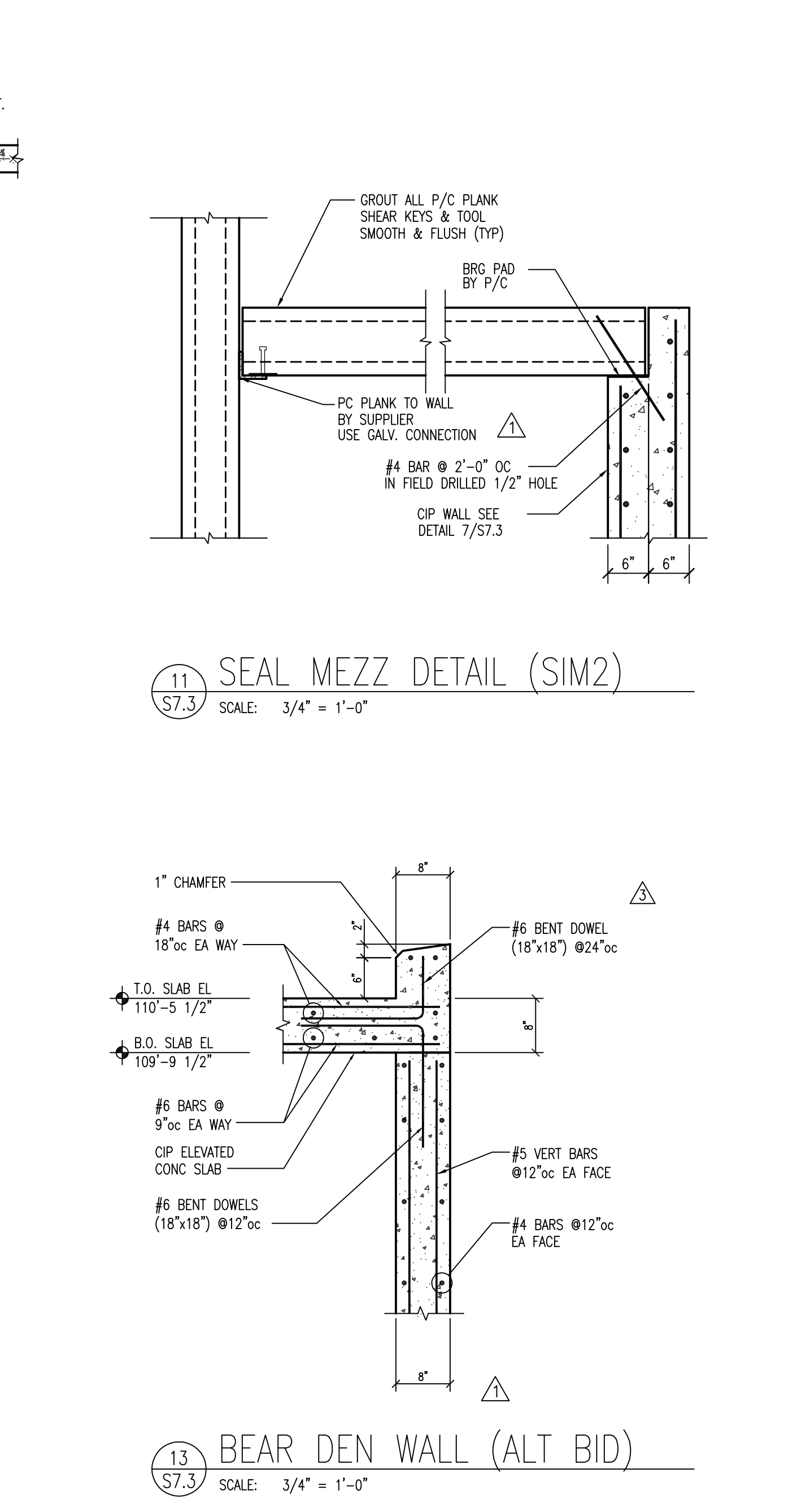
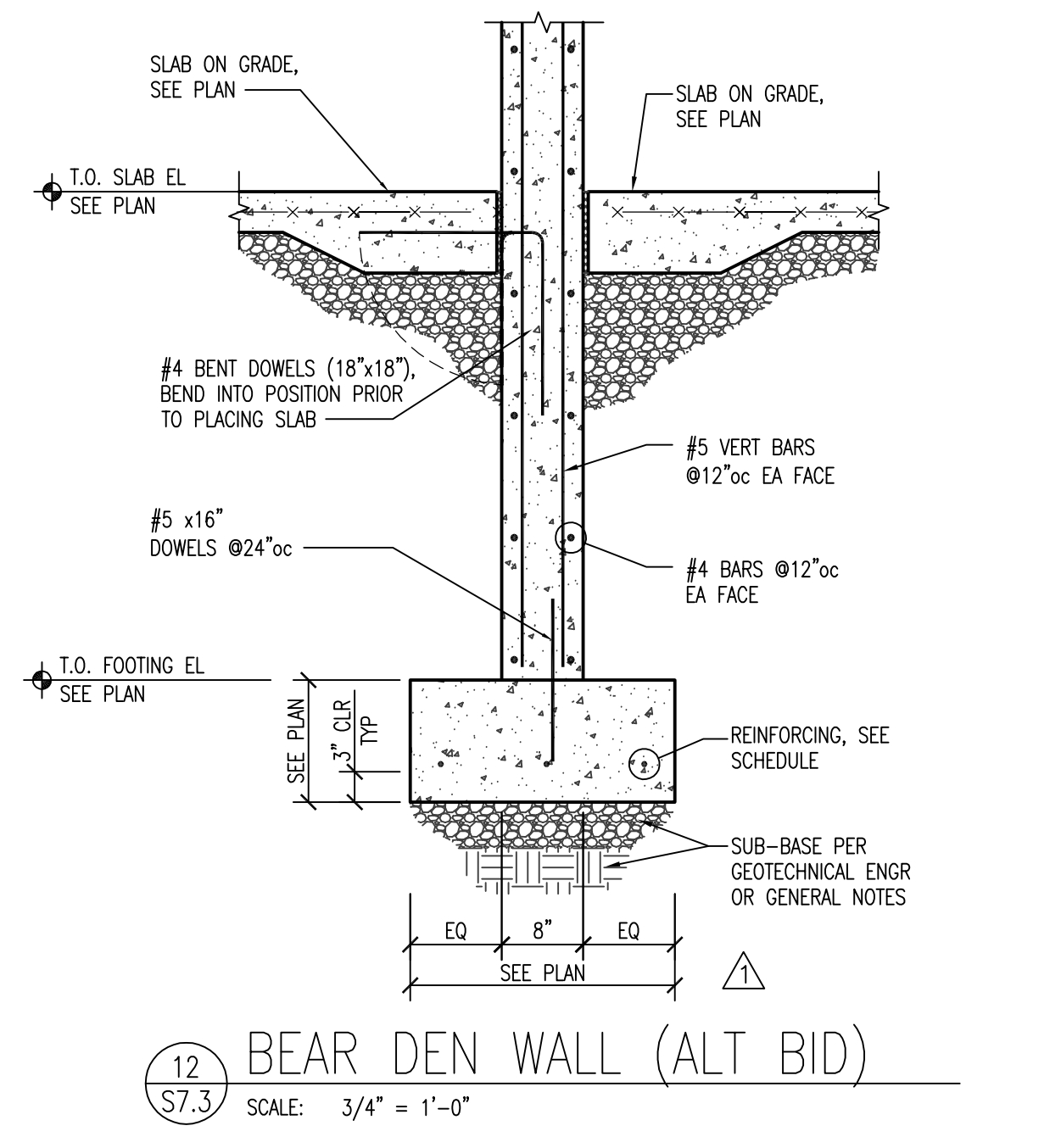
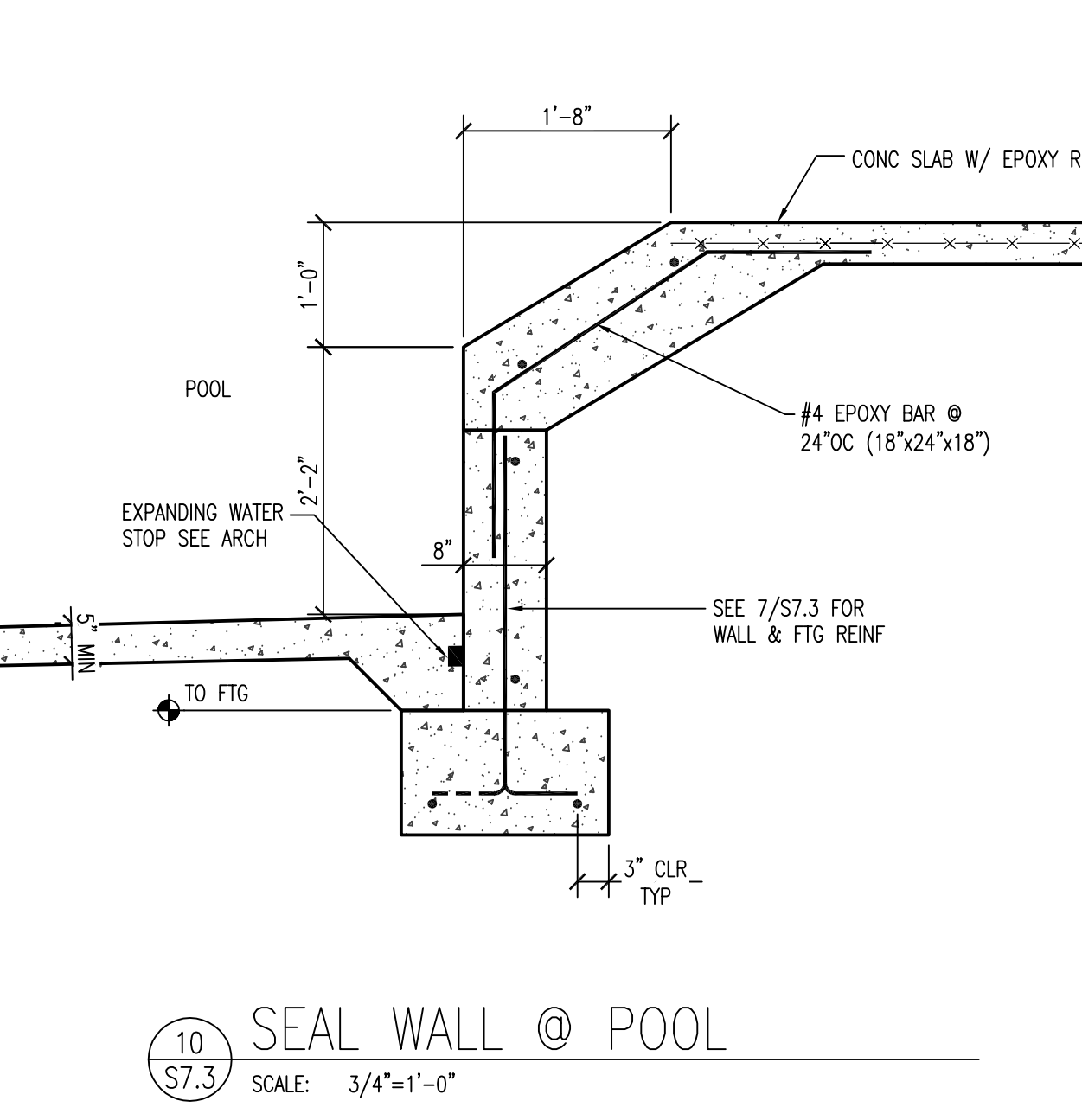
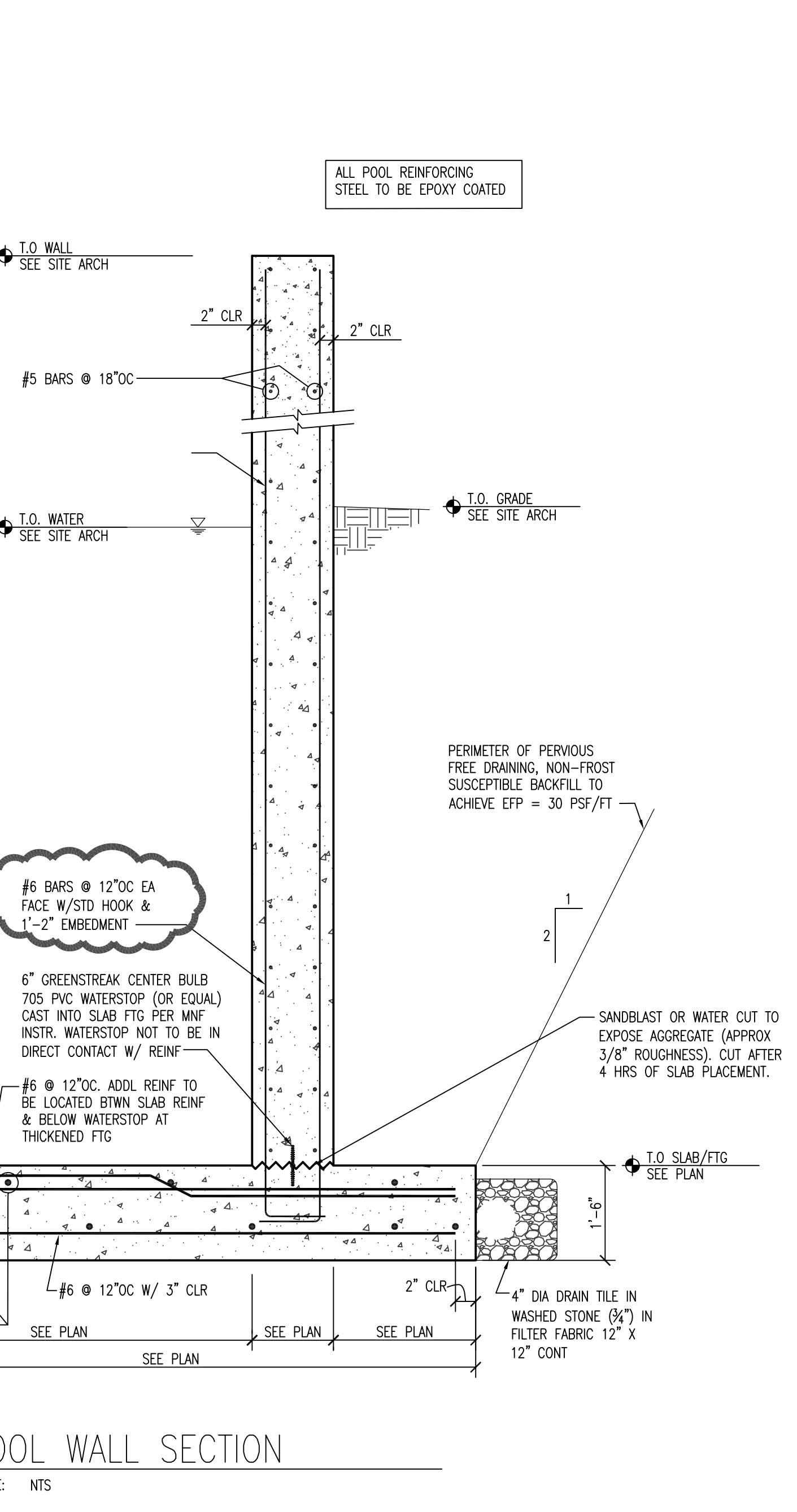
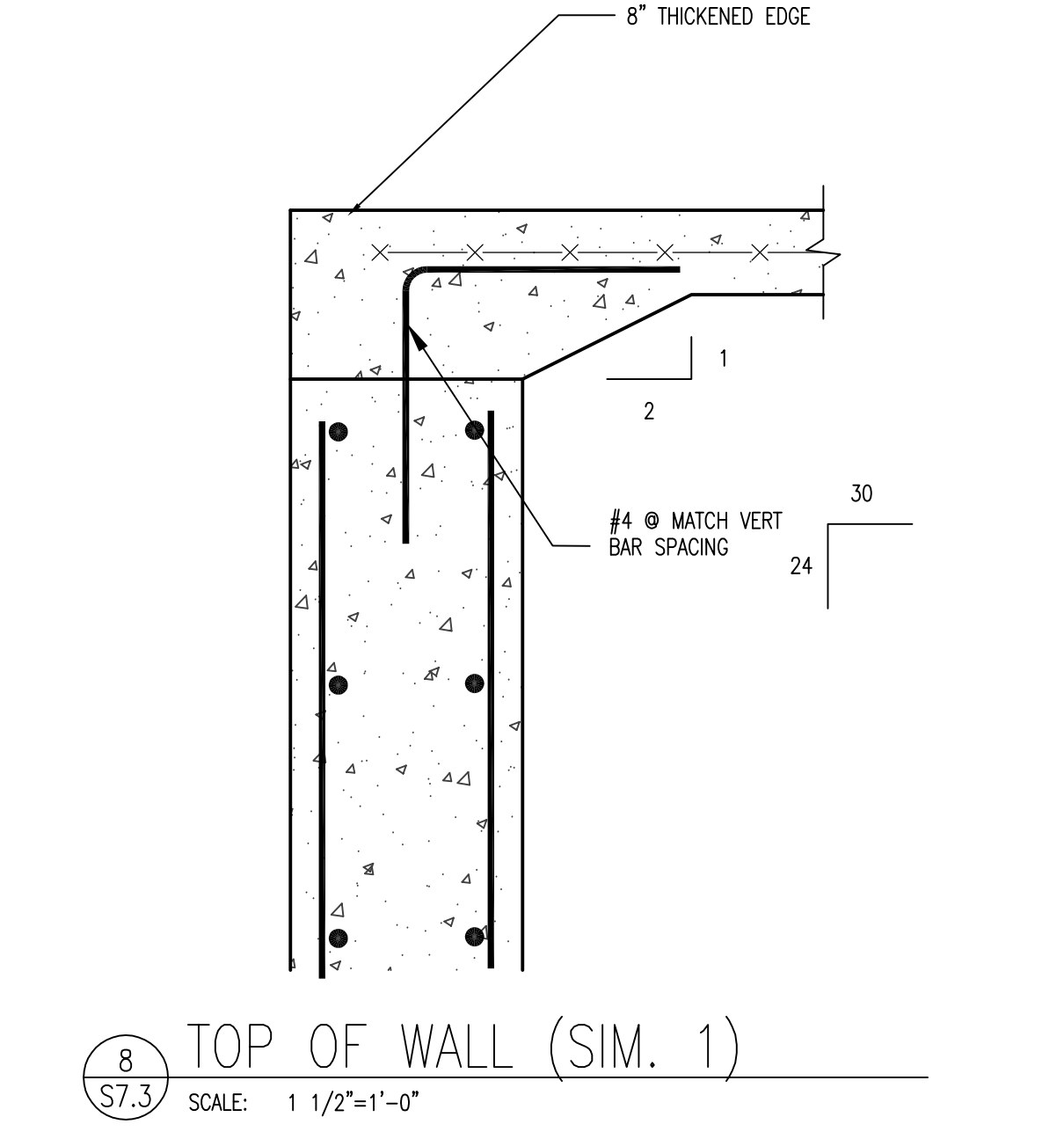
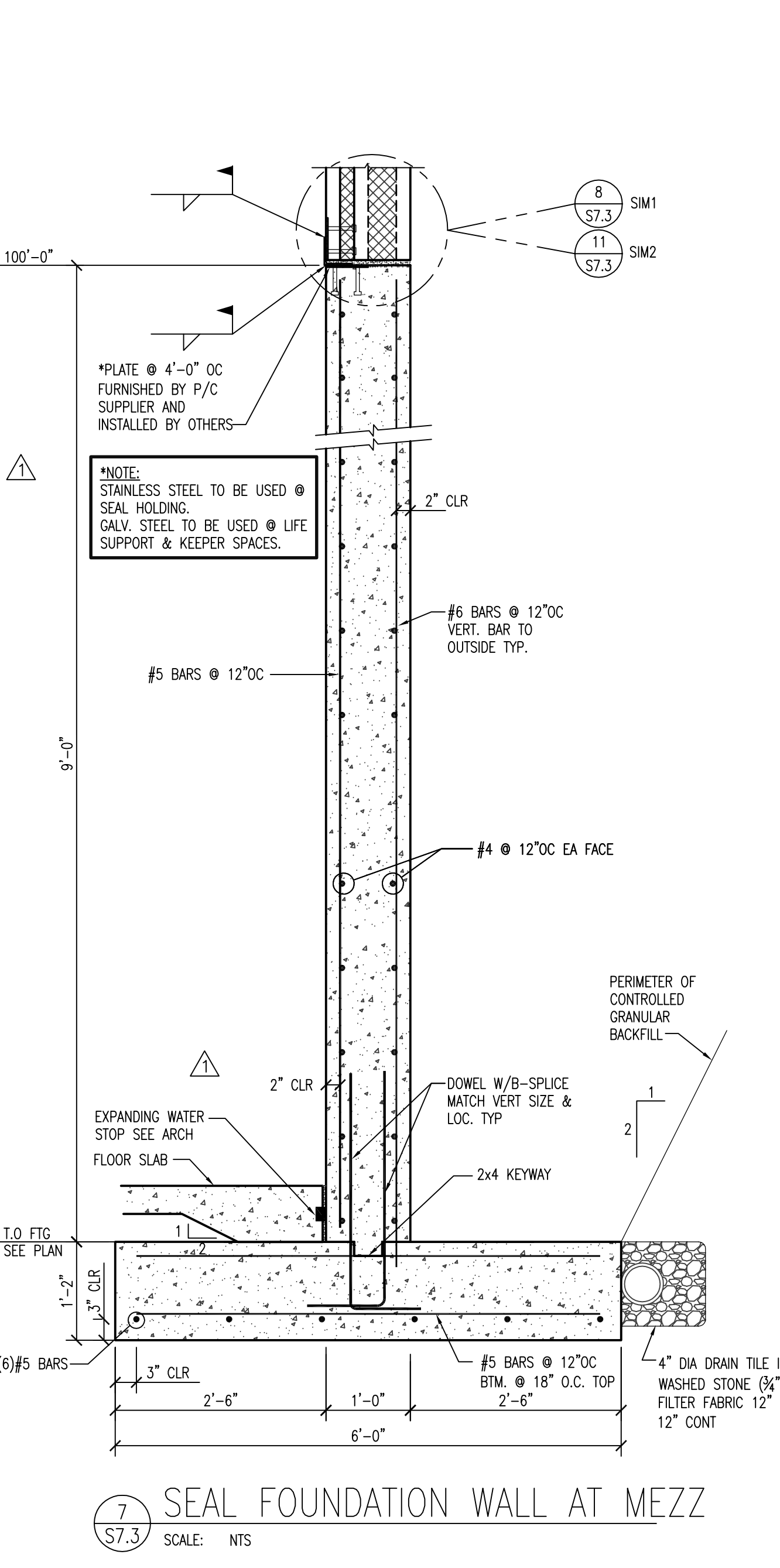
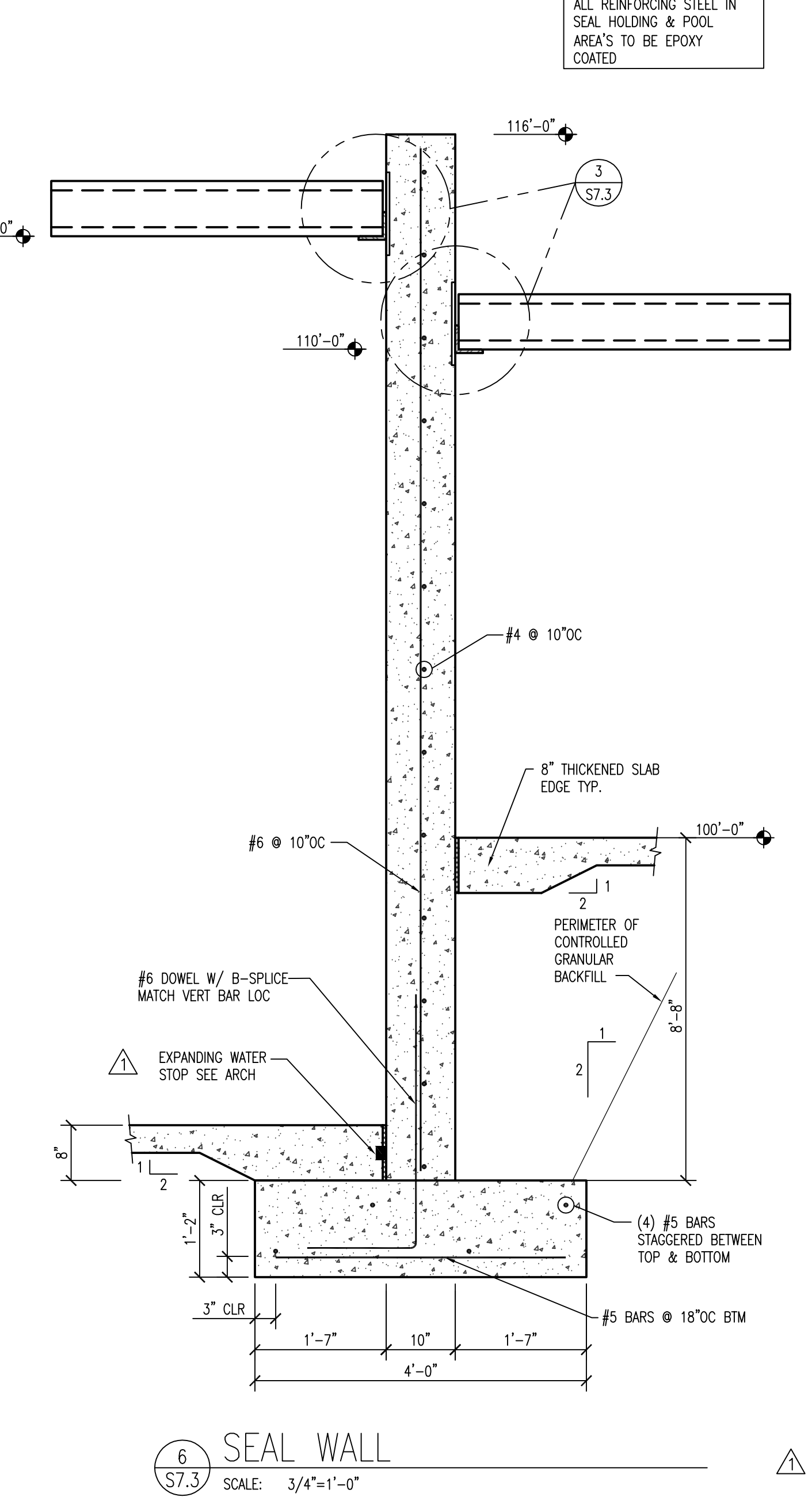
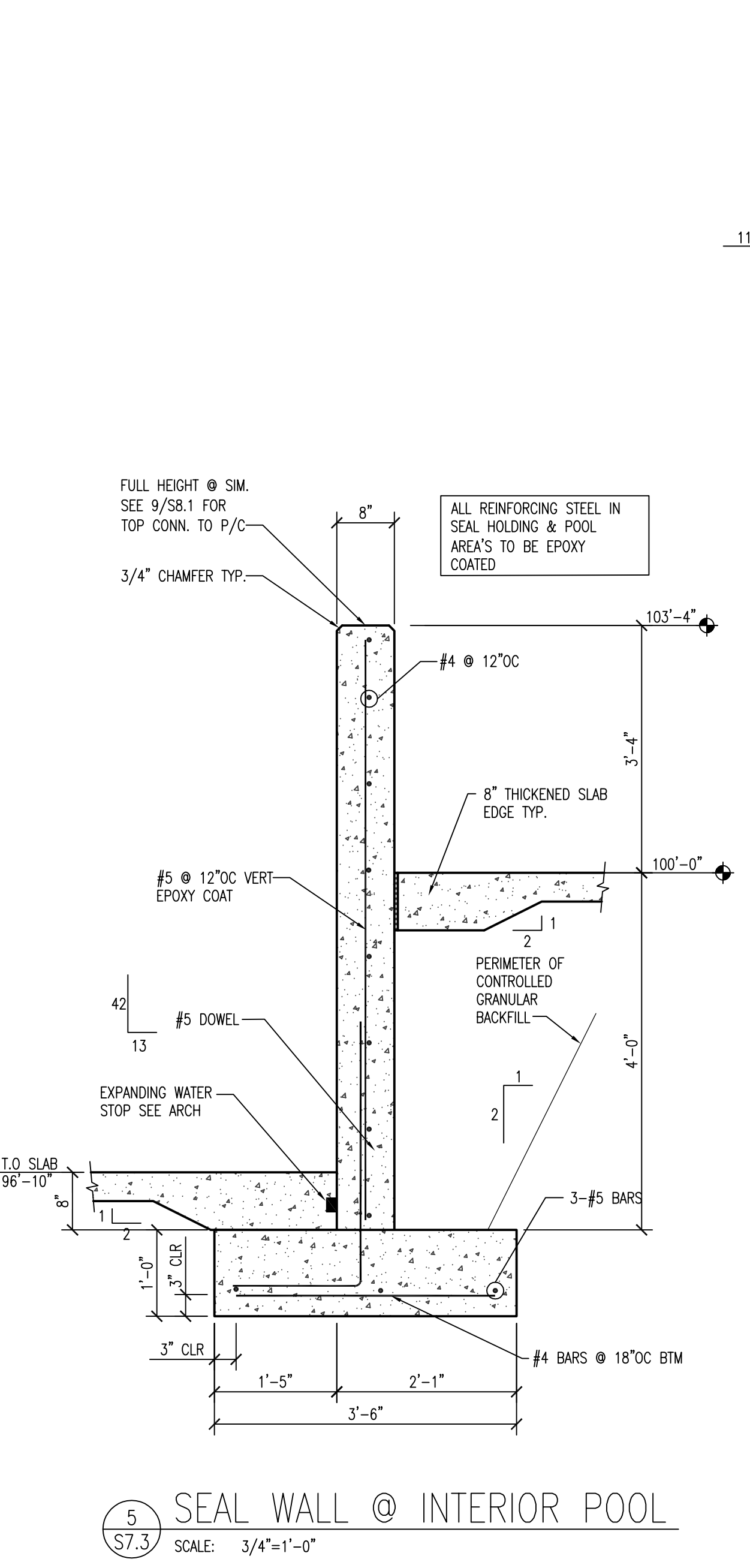
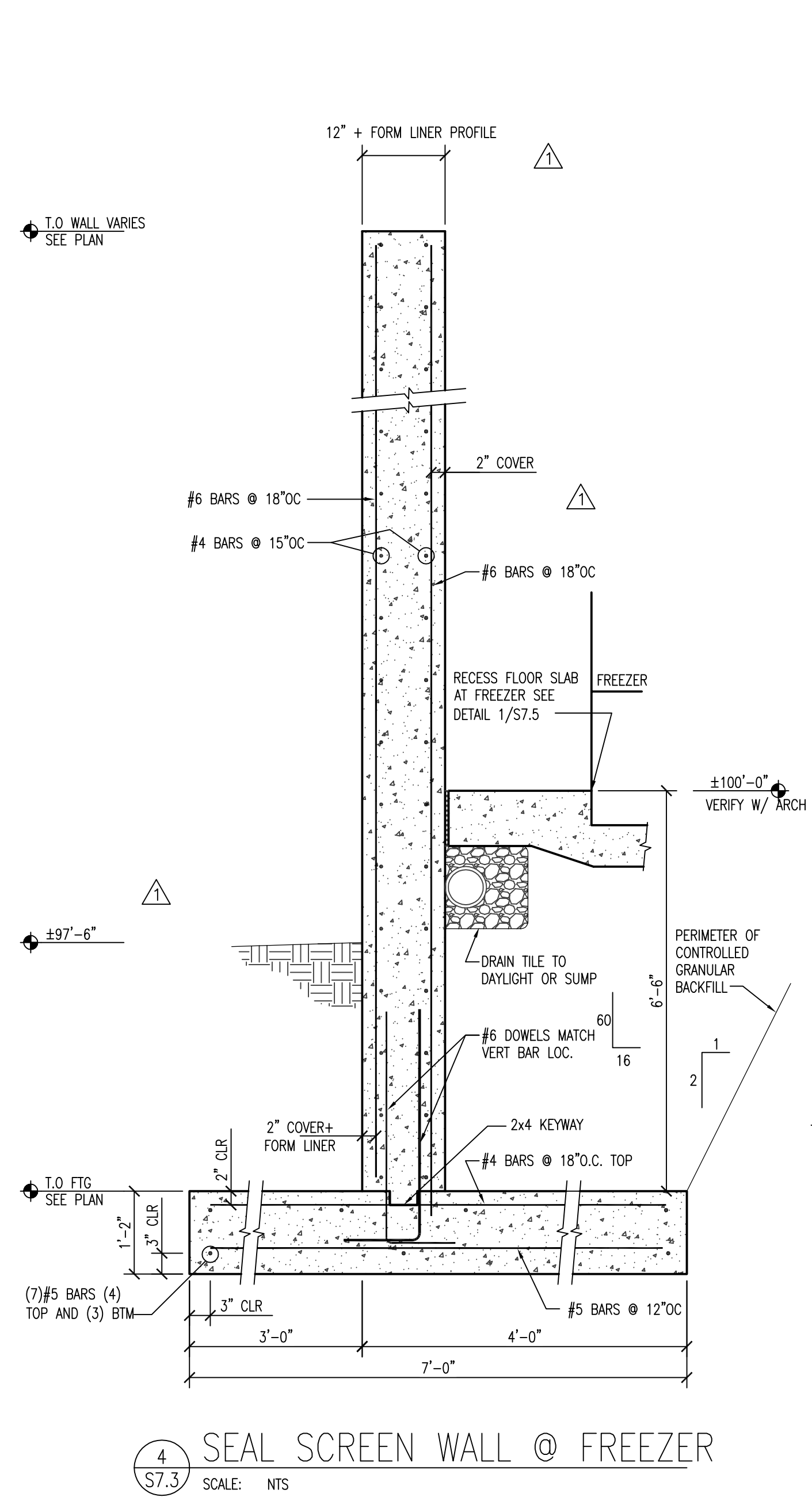
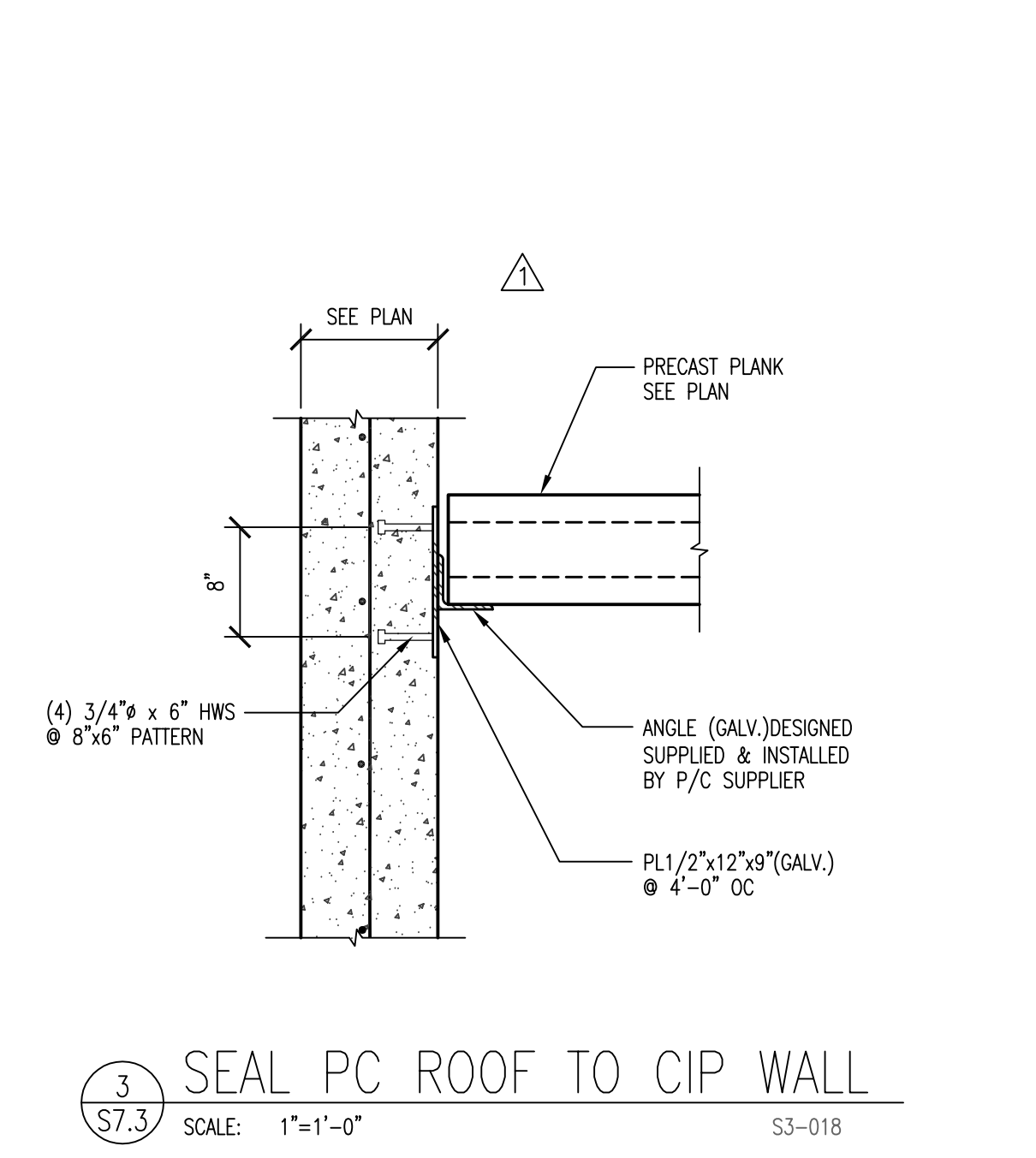
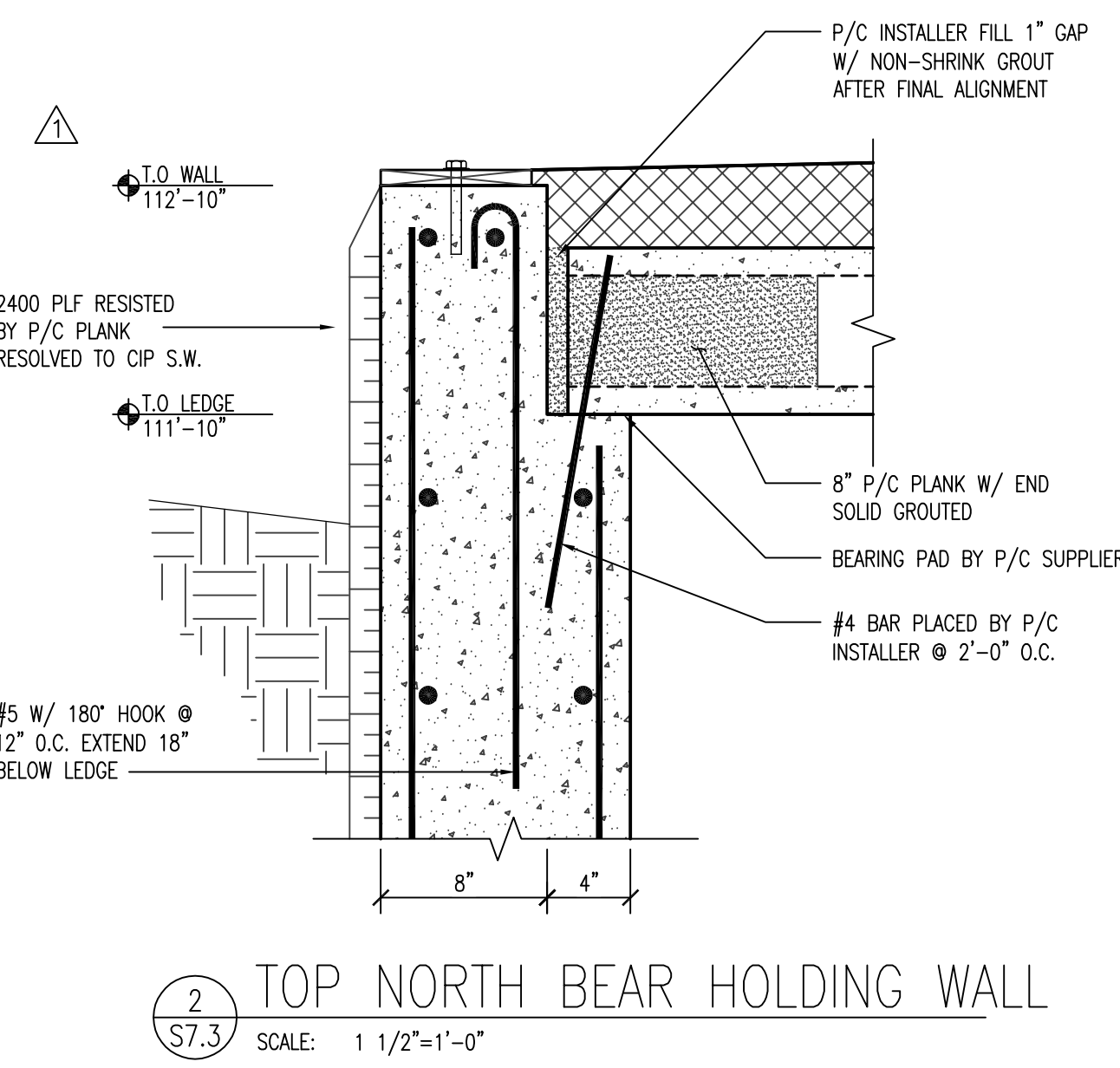
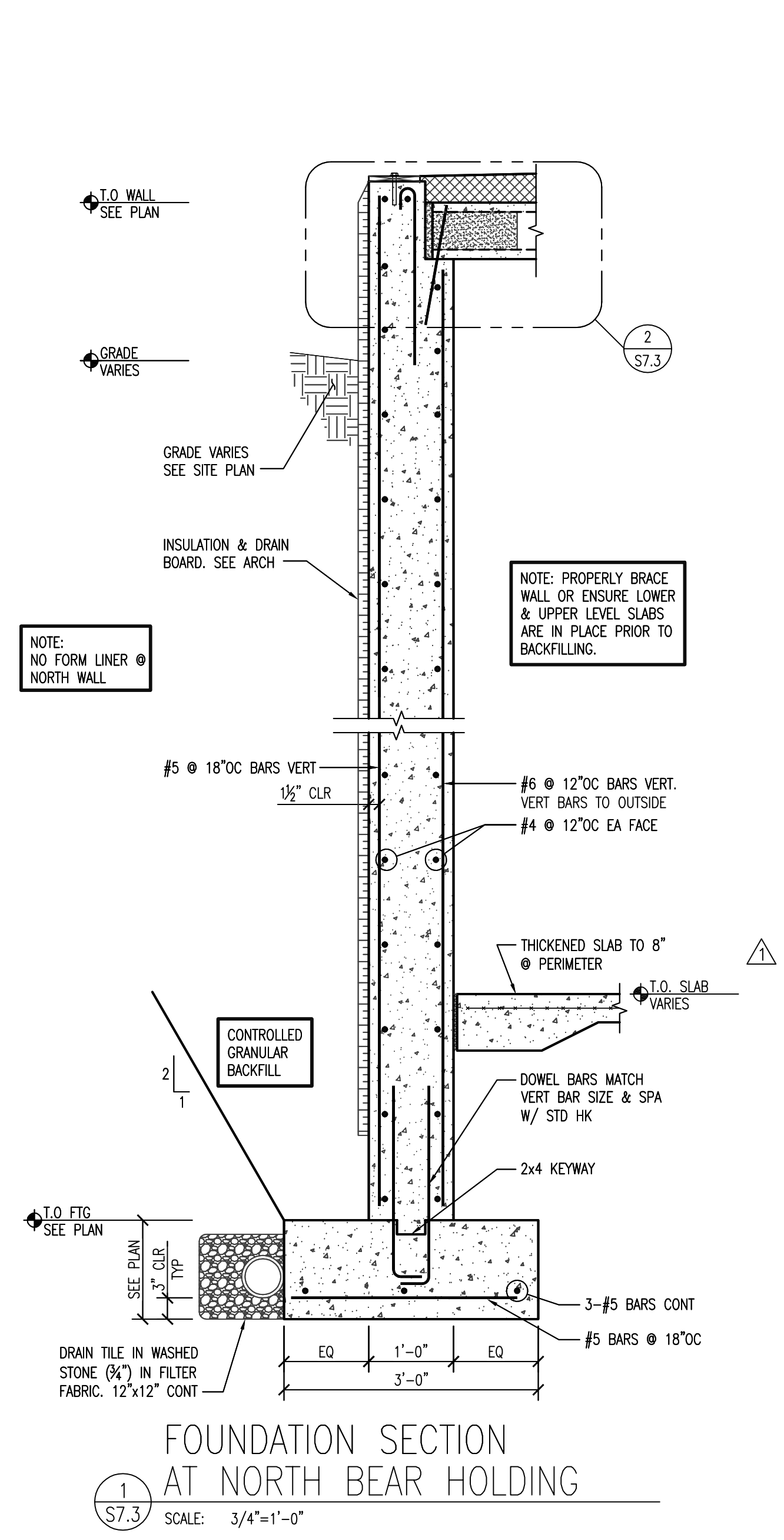

**WDM ARCHITECTS**  
 WDM Architects P.A.  
 105 North Washington  
 Wichita, KS 67202-2815  
 T 316.262.4700  
 F 316.262.0002  
 wdmarchitects.com

**henry vilas**  
 ARCHITECTS  
 1919 Alliant Energy Center Way  
 Madison, Wisconsin

**ARCTIC ANIMAL EXHIBIT AND CONCESSIONS**  
 RFB No. 313086  
 Henry Vilas Zoo - County of Dane  
 Henry Vilas Zoo  
 702 S Randall Ave  
 Madison, Wisconsin

**PRINTS ISSUED**  
 07.26.2013 - Schematic Design  
 08.23.2013 - Design Development  
 09.23.2013 - 65% CD's  
 10.07.2013 - Pricing Set  
 10.21.2013 - 95% CD's  
 11.13.2013 - Bid Documents  
 11.25.2013 - Addendum #3  
 11.27.2013 - 65% CD's  
 12.04.2013 - Addendum #4  
 12.09.2013 - Addendum #5  
 12.09.2013 - Addendum #6

WDM No. draw: MP2  
**13046** checked: MP2  
 FOUNDATION DETAILS

**S7.3**  
 copyright 2013 WDM Architects P.A.

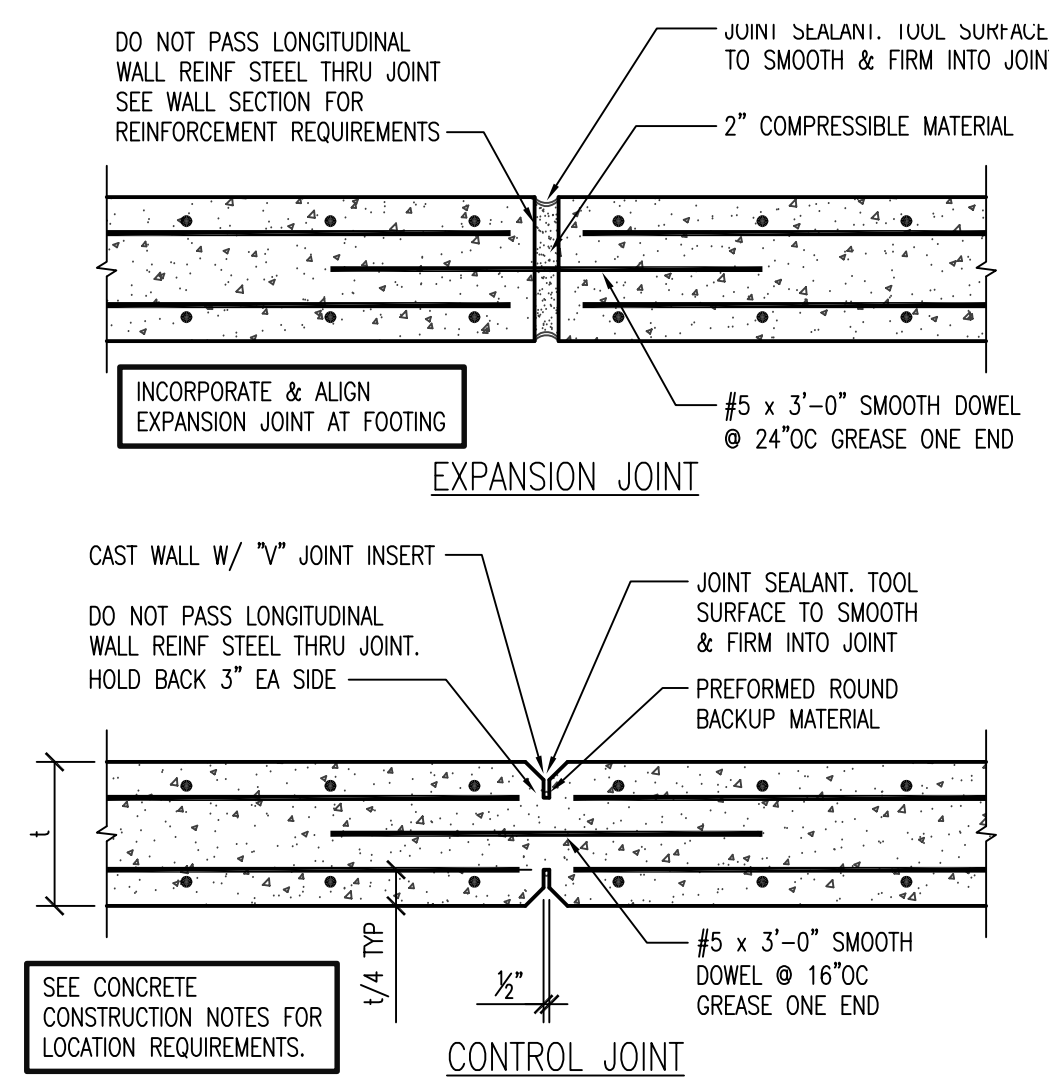

1 RETAINING WALL JOINTS  
S7.4 SCALE: 3/4"=1'-0"

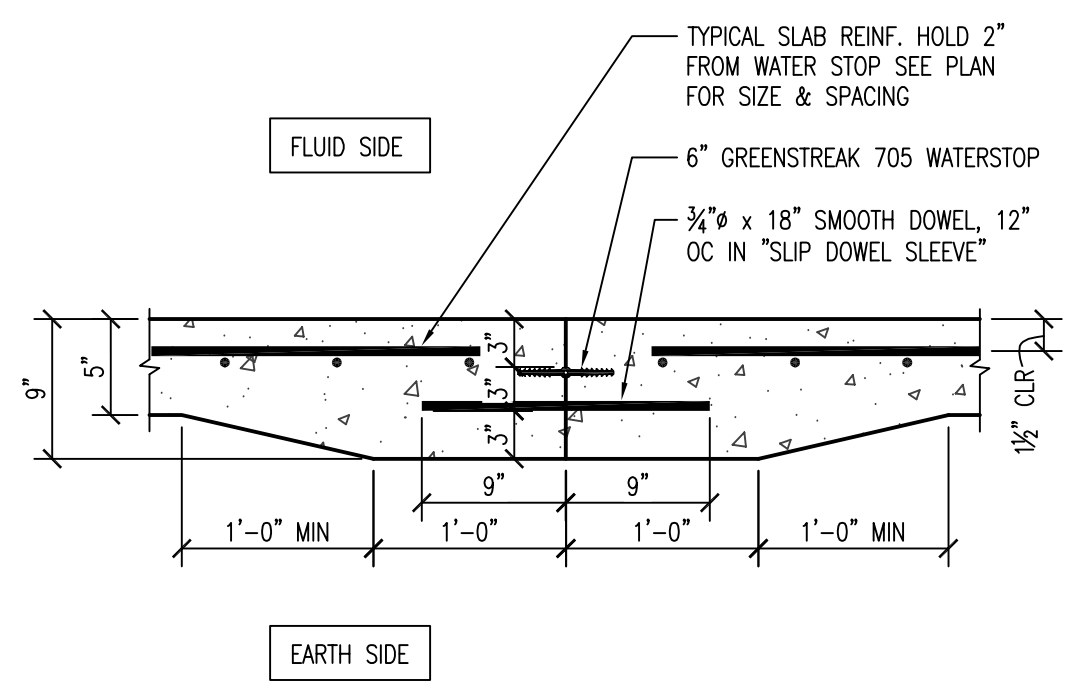

2 POOL SLAB CONSTRUCTION JOINT  
S7.4 SCALE: NTS

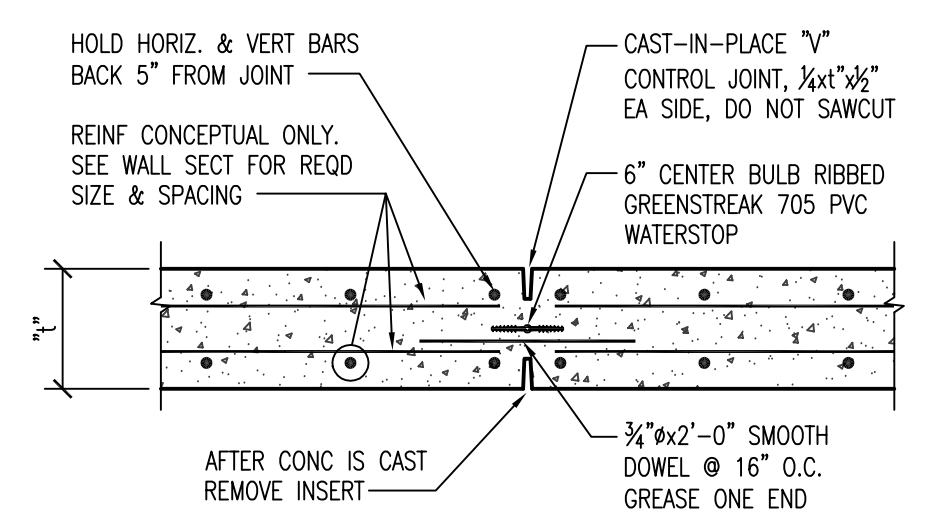

3 POOL WALL CONSTRUCTION CONTROL JOINT  
S7.4 SCALE: NTS

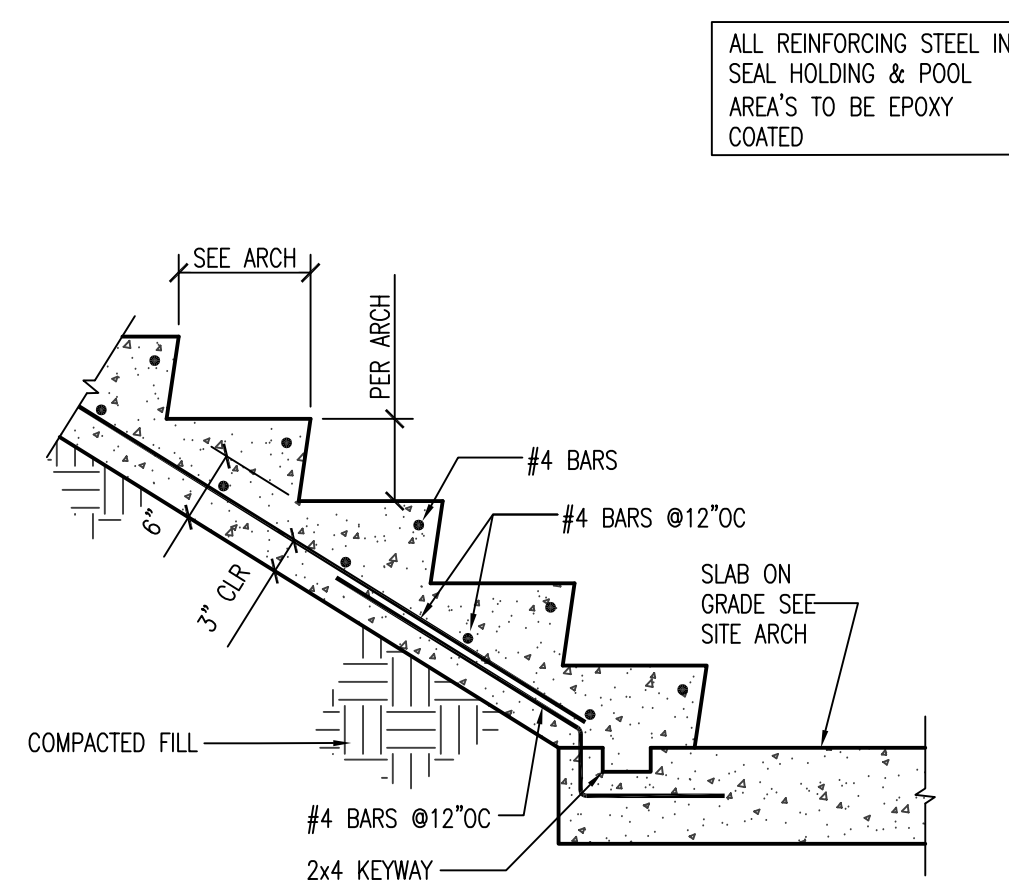

4 CONCRETE STAIR SECTION  
S7.4 SCALE: 3/4"=1'-0"

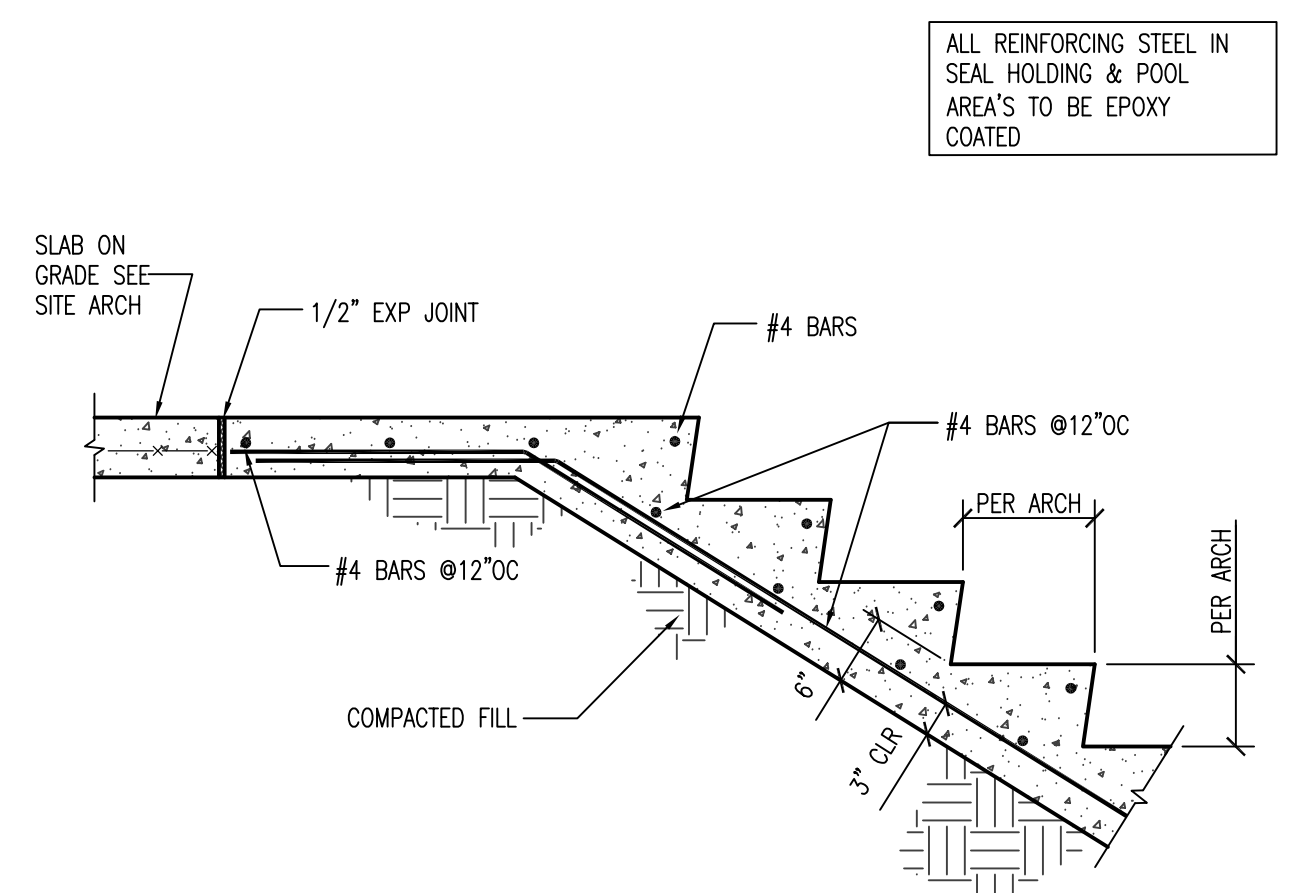

5 CONCRETE STAIR SECTION  
S7.4 SCALE: 3/4"=1'-0"

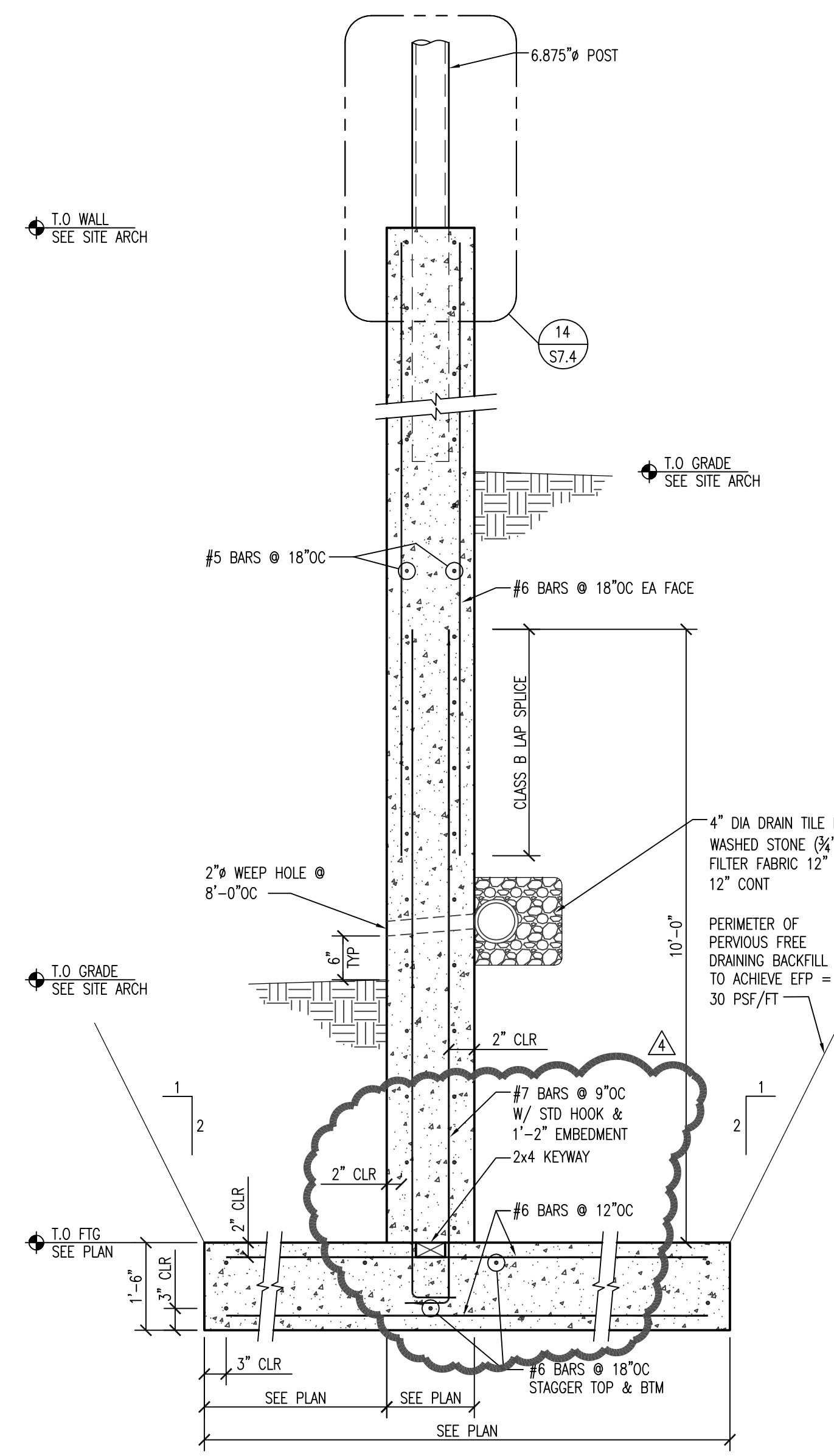

6 RETAINING WALL SECTION  
S7.4 SCALE: NTS

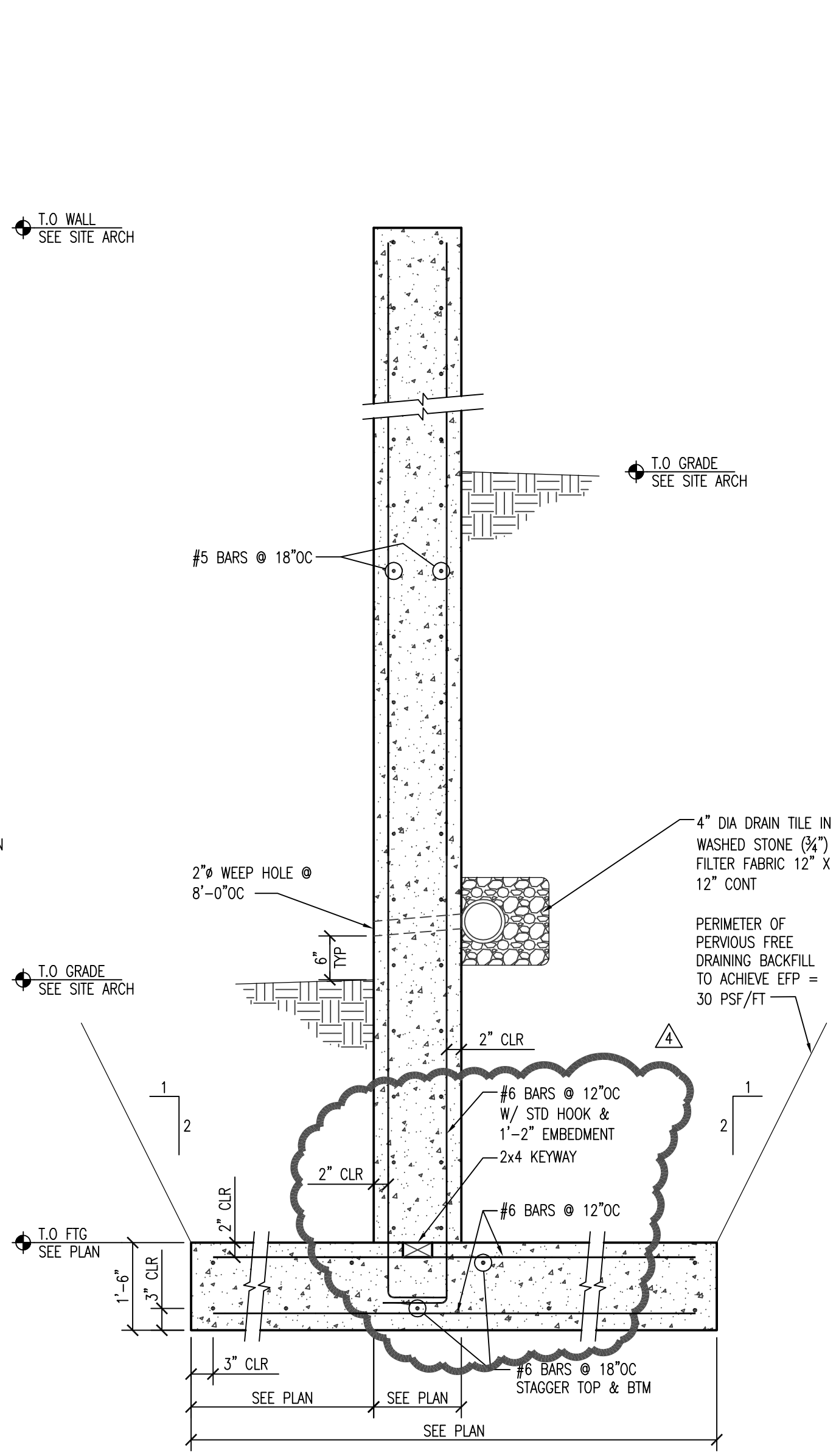

7 RETAINING WALL SECTION  
S7.4 SCALE: NTS

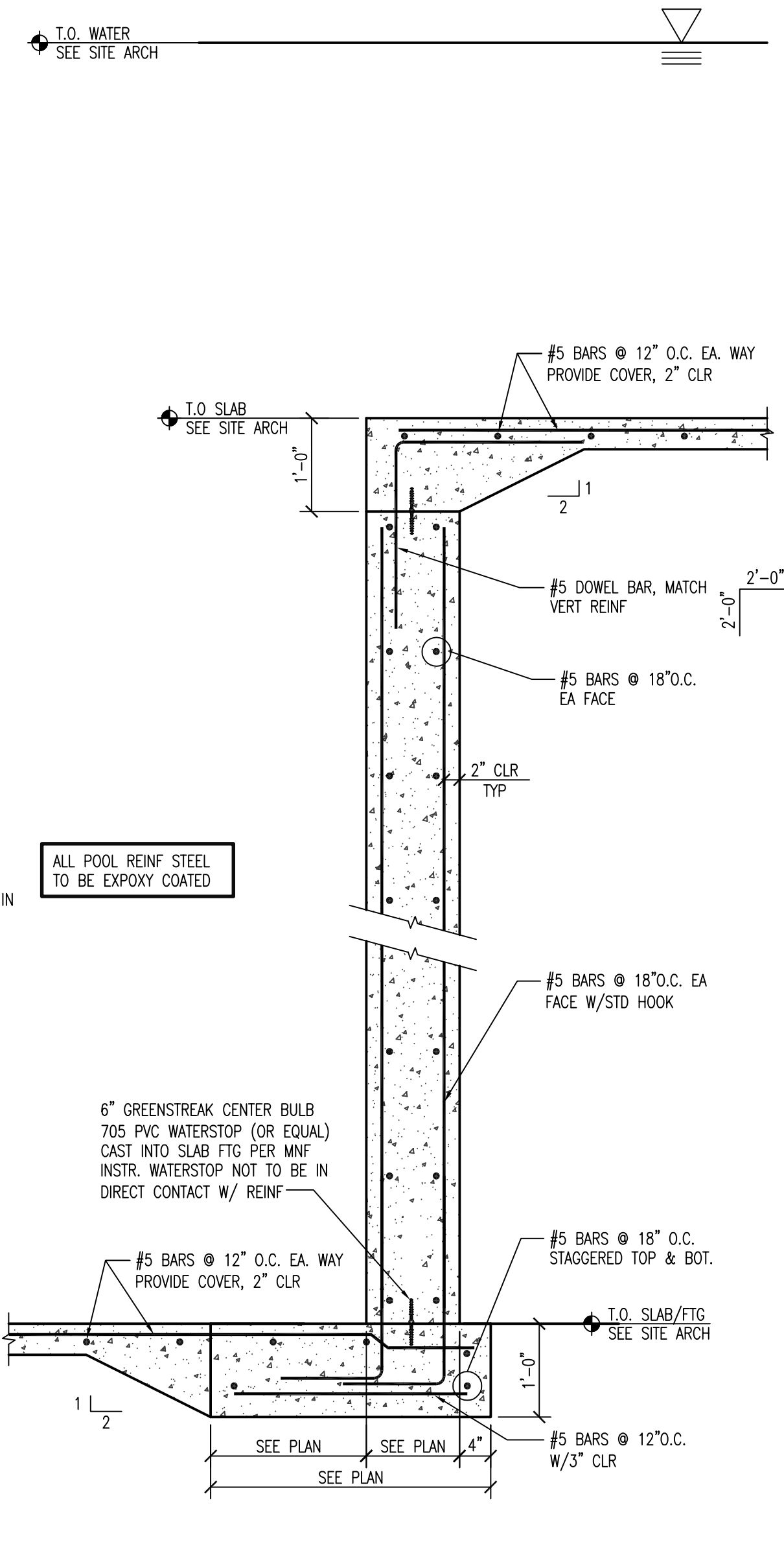

8 POOL WALL SECTION  
S7.4 SCALE: 3/4"=1'-0"

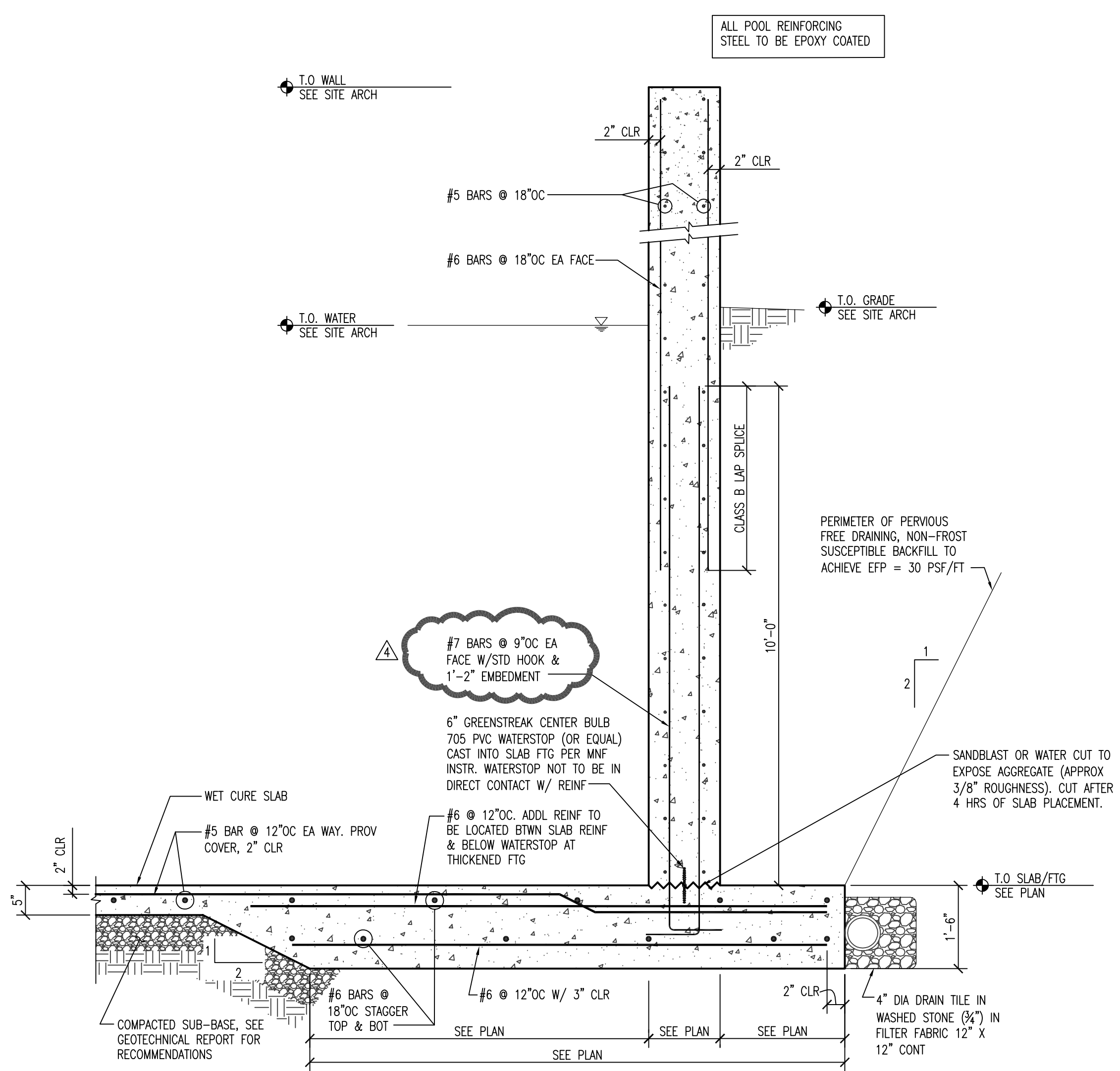

9 POOL WALL SECTION  
S7.4 SCALE: NTS

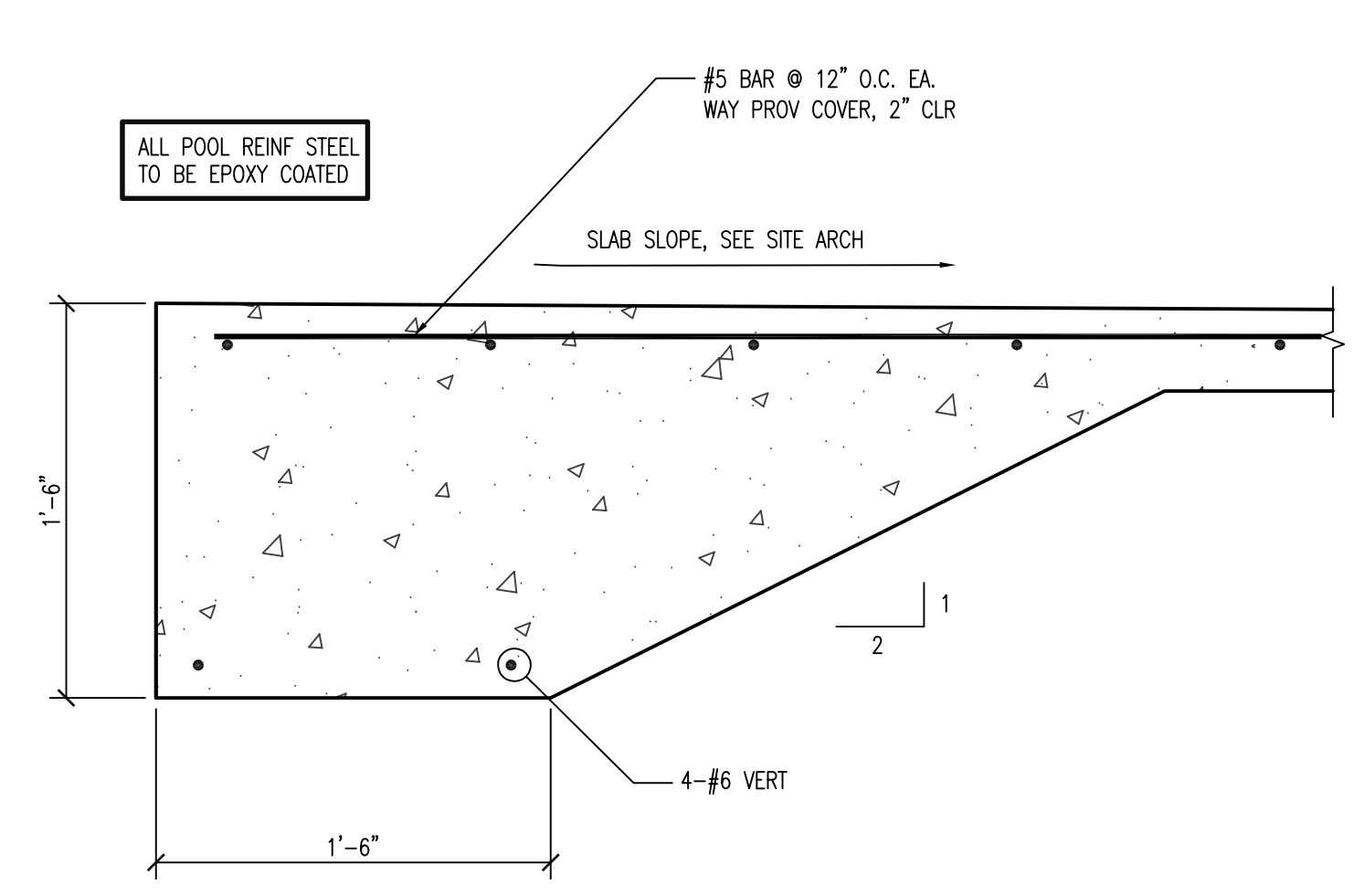

10 POOL SLAB EDGE @ ZERO DEPTH  
S7.4 SCALE: 1 1/2"=1'-0"

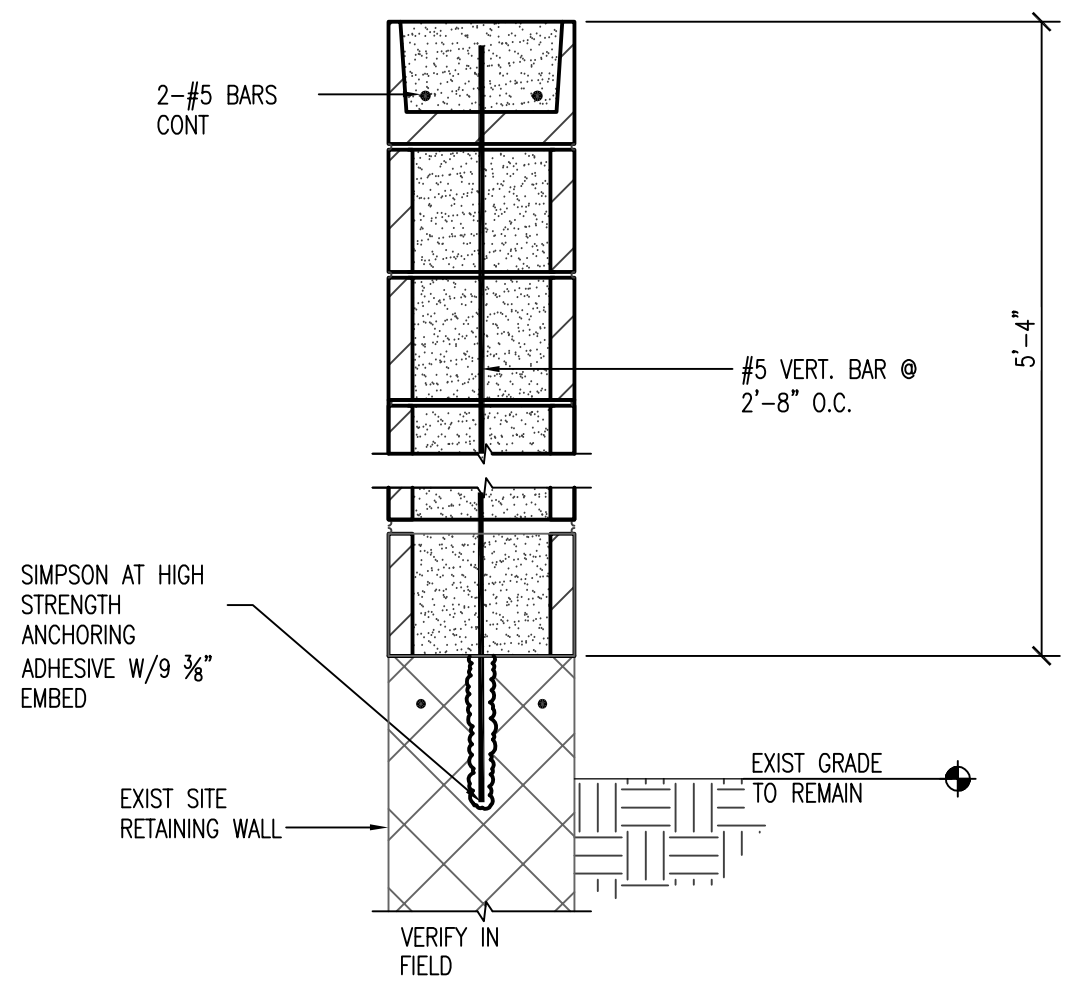

11 5'-4" EXTENSION AT EXIST SITE RETAINING WALLS  
S7.4 SCALE: 1"=1'-0"

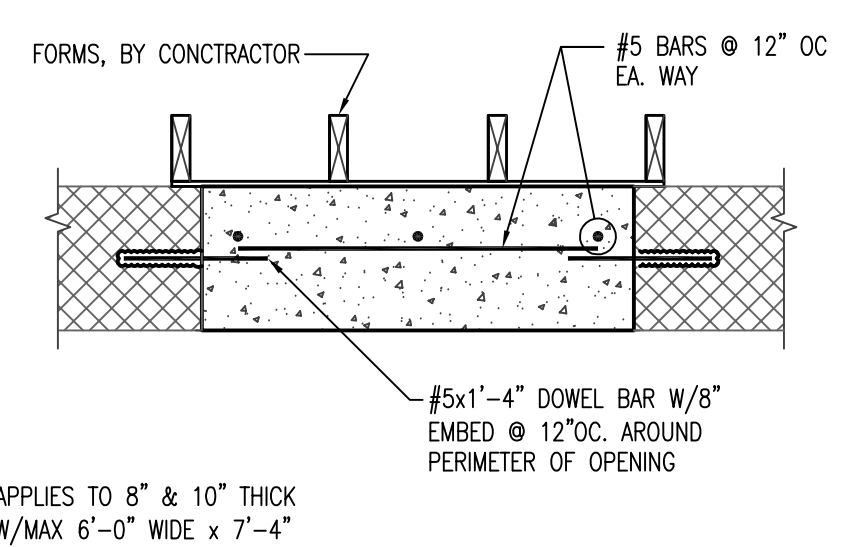

12 TYP. EXIST CIP WALL INFILL  
S7.4 SCALE: 3/4"=1'-0"

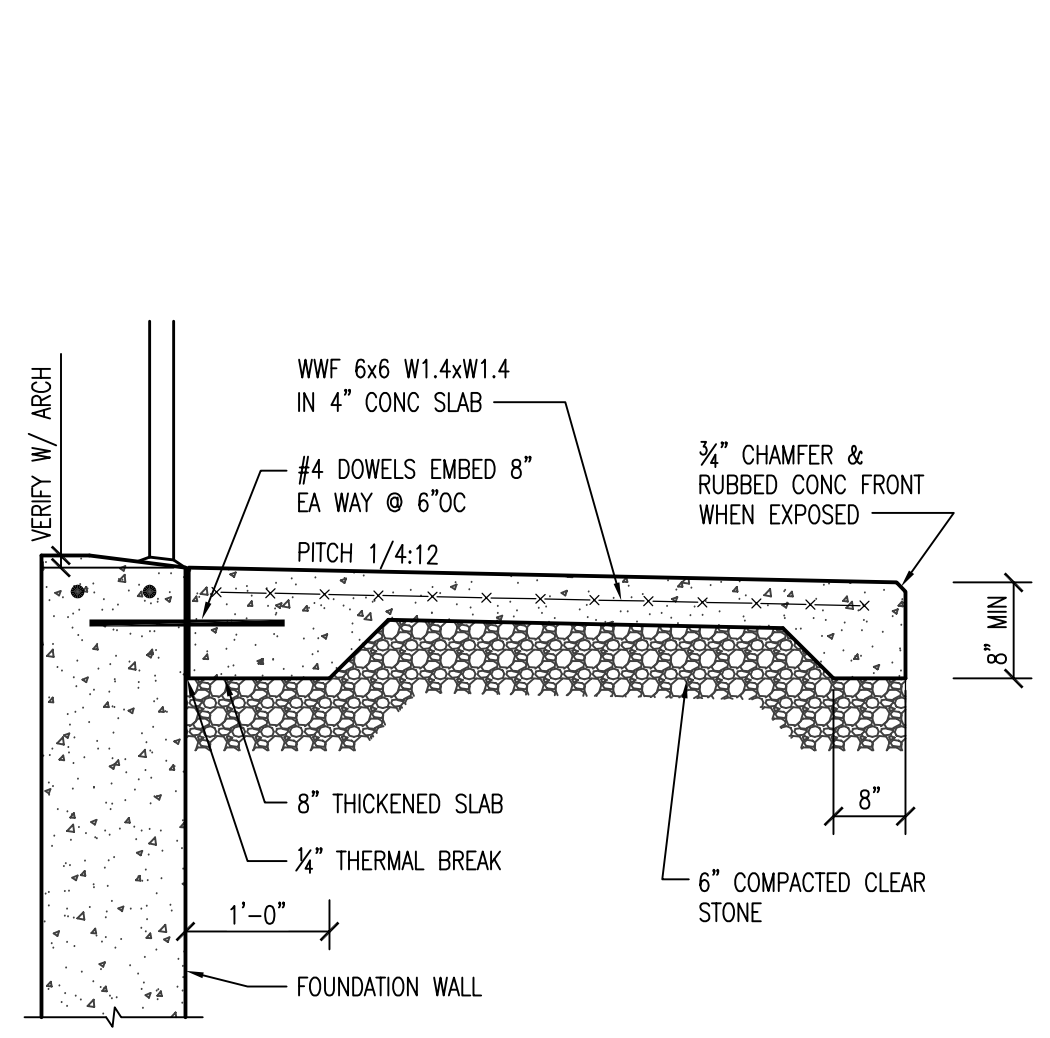

13 STOOP ON GRADE  
S7.4 SCALE: 3/4"=1'-0"

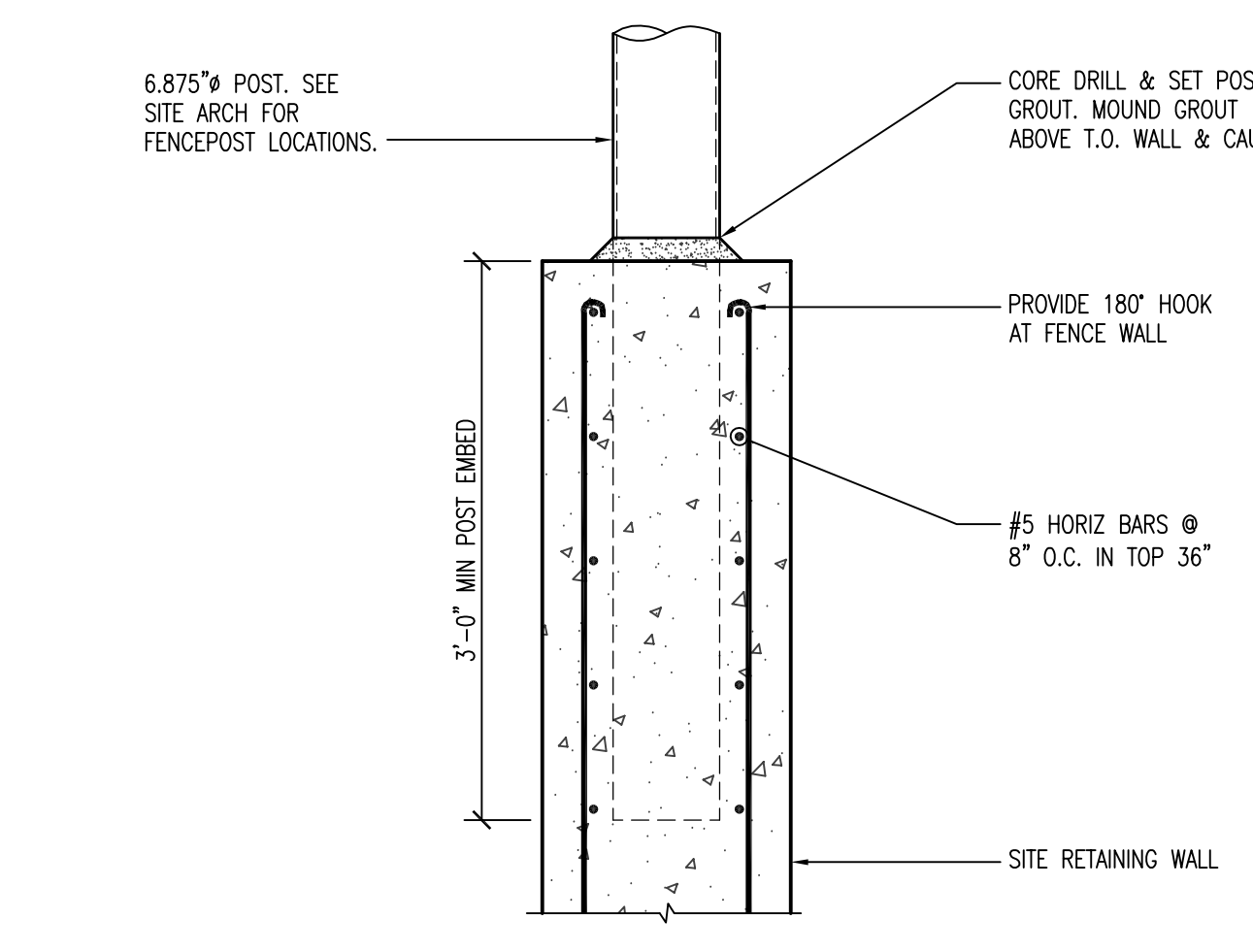

14 FENCE POST EMBEDMENT  
S7.4 SCALE: 1"=1'-0"

(mp)<sup>2</sup> STRUCTURAL ENGINEERS, LLC

WDM ARCHITECTS

WDM Architects P.A.  
105 North Washington  
Wichita, KS 67202-2815  
T 316.262.4700  
F 316.262.0002  
wdmarchitects.com

we do more

henry vilas

ARCTIC ANIMAL EXHIBIT AND CONCESSIONS

RFB No. 313086

Henry Vilas Zoo - County of Dane  
Department of Public Works  
1919 Alliant Energy Center Way  
Madison, Wisconsin

PRINTS ISSUED

07.26.2013 - Schematic Design

08.23.2013 - Design Development

09.23.2013 - 95% CD

10.07.2013 - Pricing Set

10.21.2013 - 95% CD's

11.13.2013 - Bid Documents

11.25.2013 - Addendum #3

11.27.2013 - Addendum #4

12.04.2013 - Addendum #5

12.09.2013 - Addendum #6

WDM No. draw: MP2

13046 checked: MP2

FOUNDATION DETAILS

S7.4



