

DANE COUNTY DAY RESOURCE CENTER REMODELING 615 EAST WASHINGTON AVENUE MADISON, WISCONSIN

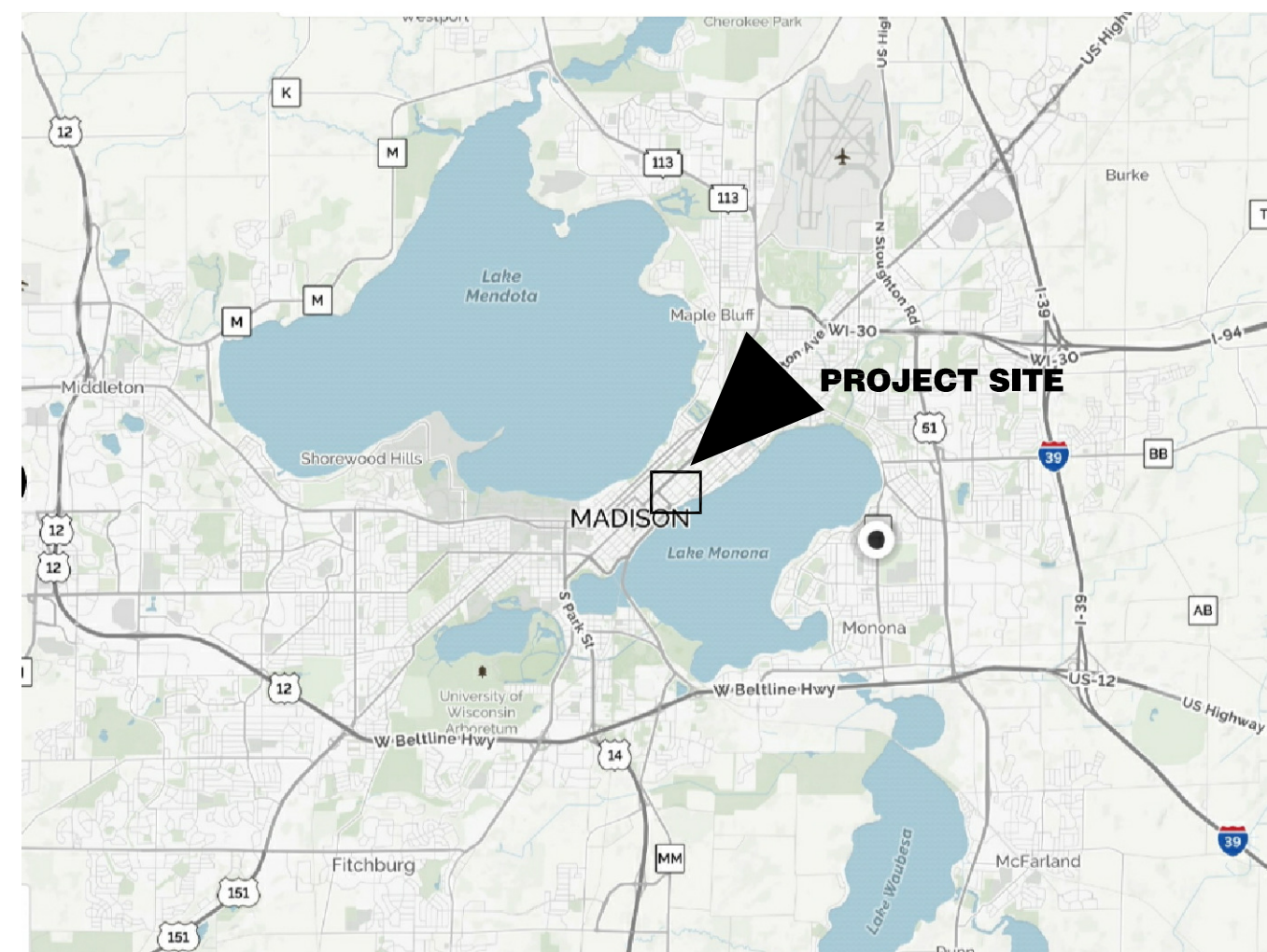

MADISON, WISCONSIN

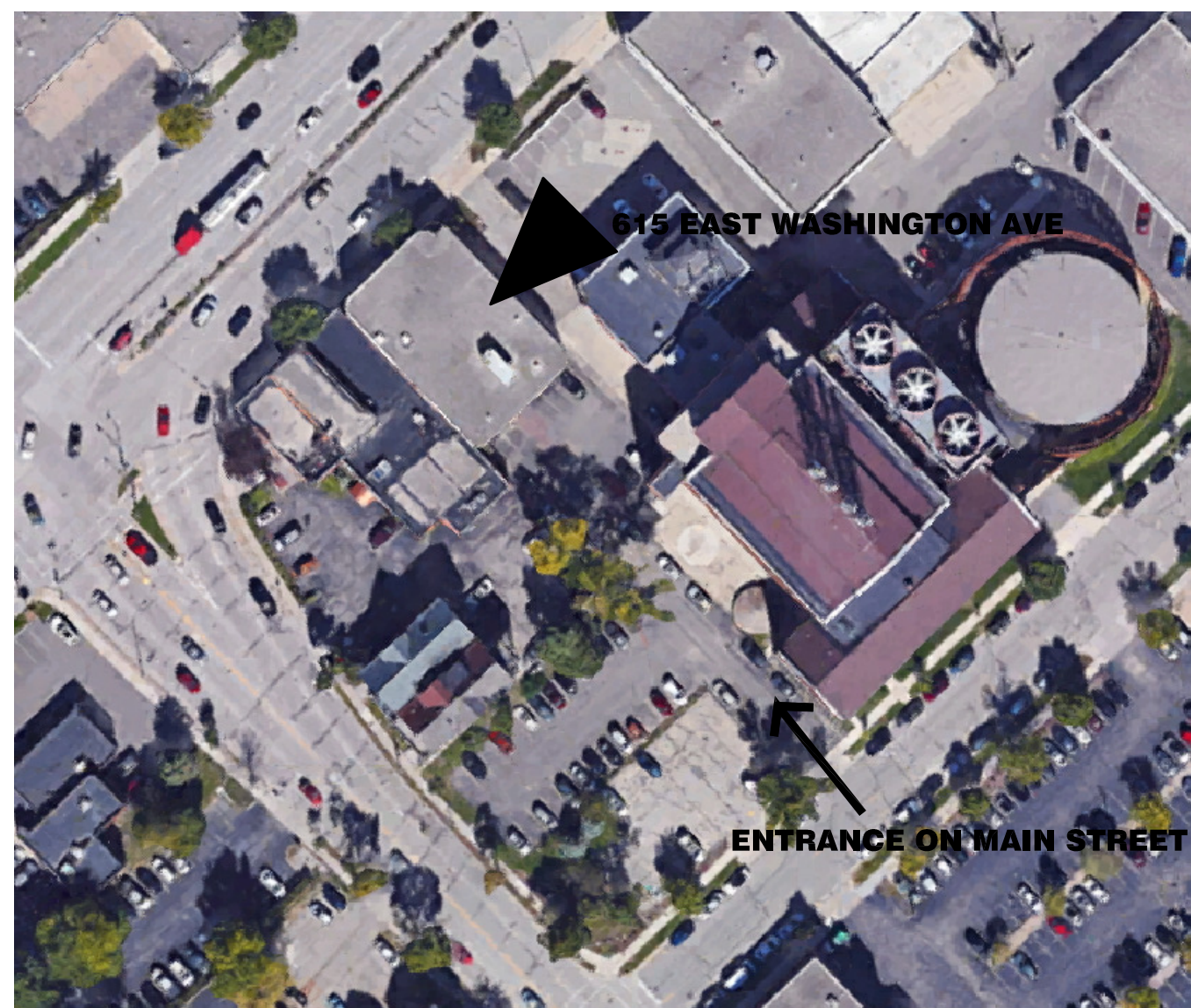

PROJECT LOCATION

ABBREVIATIONS

ADA	AMERICANS WITH DISABILITIES ACT
A.F.F.	ABOVE FINISHED FLOOR
AL	ALUMINUM
AP	ACCESS PANEL
CG	CORNER GUARD
CJ	CONTROL JOINT
CMU	CONCRETE MASONRY UNIT
CONC	CONCRETE
CPT	CARPET
CT	CERAMIC TILE
CUH	CABINET UNIT HEATER
EJ	EXPANSION JOINT
EW	ELECTRIC WATER COOLER
FD	FLOOR DRAIN
FO	FOUNDATION DRAIN SYSTEM FLUSHOUT
FRT	FIRE TREATED
FX-#	FIRE EXTINGUISHER AND TYPE
GWB	GYPSUM WALL BOARD
HM	HOLLOW METAL
MB	MARKER BOARD
TB	TACK BOARD
BB	BULLETIN BOARD
M.O.	MASONRY OPENING
N.I.C.	NOT IN CONTRACT
O.F.C.I.	OWNER FURNISHED CONTRACTOR INSTALLED
O.F.O.I.	OWNER FURNISHED OWNER INSTALLED
OPP	OPPOSITE
P.LAM.	PLASTIC LAMINATE
REV	REVERSE
R.O.	ROUGH OPENING
S.S.	STAINLESS STEEL
TZO	TERRAZZO
U.N.O.	UNLESS NOTED OTHERWISE
VCT	VINYL COMPOSITION TILE
WD	WOOD
WP	WATER PROOFING
WPT	WORK POINT

MAJOR USE & OCCUPANCY CLASSIFICATION: A-3
CONSTRUCTION CLASSIFICATION: IIB
GROSS FLOOR AREA OF RENOVATION: FIRST FLOOR 5,565 SF, SECOND FLOOR 5,858 SF
SPRINKLERED
MAXIMUM EXIT ACCESS TRAVEL DISTANCE: 250'

INDEX OF DRAWINGS

GENERAL	
G100	COVER SHEET, INDEX OF DRAWINGS AND SYMBOLS & ABBREVIATIONS
CIVIL	
C100	SITE PLAN AND GRADING PLAN
C200	UTILITY PLAN
LANDSCAPE	
L100	LANDSCAPE PLAN
DEMOLITION	
D200	DEMOLITION FLOOR PLANS
ARCHITECTURAL	
A100	EXTERIOR ELEVATIONS
A200	FLOOR PLANS
A203	ROOF PLAN AND DETAILS
A300	REFLECTED CEILING PLANS
A500	CASEWORK SECTIONS
A600	EXTERIOR DETAILS
A700	DOOR SCHEDULE AND DETAILS
A701	PARTITION TYPES
A800	INTERIOR ELEVATIONS
A900	FINISH PLANS
STRUCTURAL	
S101	STRUCTURAL PLANS AND DETAILS
S102	STRUCTURAL DETAILS
PLUMBING	
P0101	PLUMBING DEMOLITION, SYMBOLS, ABBREVIATIONS AND SHEET INDEX
P100	UNDERFLOOR PLUMBING PLAN AND DETAILS
P101	FIRST AND SECOND FLOOR PLUMBING FLOOR PLANS
P200	WASTE AND VENT DIAGRAM
P201	DOMESTIC WATER AND FUEL GAS DIAGRAMS
FIRE PROTECTION	
FP100	FIRST AND SECOND FIRE PROTECTION FLOOR PLANS
HVAC	
M100	FIRST AND SECOND FLOOR HVAC - DEMOLITION PLANS
M101	FIRST AND SECOND FLOOR HVAC PLANS - NEW WORK
M102	FIRST AND SECOND FLOOR HVAC PIPING PLANS - NEW WORK
M103	ROOF PLAN HVAC DEMOLITION AND NEW WORK
M104	HVAC DETAILS
M105	HVAC SCHEDULES
ELECTRICAL	
E000	SYMBOLS, ABBREVIATIONS, RISER DIAGRAM AND SHEET LIST
E001	SITE PLAN - ELECTRICAL
E100	FIRST AND SECOND FLOOR PLANS - ELECTRICAL DEMOLITION
E200	FIRST AND SECOND FLOOR PLANS - POWER AND SYSTEMS
E300	FIRST AND SECOND FLOOR PLANS - LIGHTING
E400	A/V RISER DIAGRAMS AND NOTES
E500	ELECTRICAL DETAILS
E600	ELECTRICAL SCHEDULES
E801	ELECTRICAL SCHEDULES
AUDIO VISUAL	
AVS-2.1	AV DESIGN LAYOUT DEVICE MAP
AVS-3.1	AV DESIGN LAYOUT POWER-CONDUIT-PLATES
AVS-4.1	AV DESIGN LAYOUT FIRST FLOOR AV SCHEME

ARCHITECTURAL SYMBOLS AND LEGEND

X/xxx	DETAIL REFERENCE
X/xxx	SHEET REFERENCE
X/xxx	DETAIL NUMBER
X/xxx	WALL SECTION REFERENCE
X/xxx	SHEET REFERENCE
X/xxx	DETAIL NUMBER
X	WALL SECTION REFERENCE
X	SHEET REFERENCE
X	DETAIL NUMBER
X	ELEVATION REFERENCE
X	PARTITION TYPE REF. SEE SHEET A700
X	NEW WALLS
X	WINDOW TYPES SEE A700
X	1 HOUR FIRE RATED WALL
X	2 HOUR FIRE RATED WALL
X	DOOR SWING w/NUMBER. SEE A700
X	EXISTING DOOR SWING w/NUMBER. SEE A700
X	REVISIONS
FX-1	RECESSED FIRE EXTINGUISHER
FX-2	SURFACE MOUNT FIRE EXTINGUISHER
x70-1	SPOT ELEVATION (FEET-INCHES)
x70.83	SPOT ELEVATION (FEET.DECIMAL)
OFFICE	ROOM NAME & NUMBER
012	SEE FINISH PLAN SHEET A900

Architecture
Planning

DorschnerAssociates, Inc.
849 E. Washington Ave., Ste 112
Madison, Wisconsin 53703

ISSUED
CITY OF MADISON CUP
10.24.16
CITY OF MADISON CUP
02.27.17

PROJECT
DANE COUNTY
DAY RESOURCE CENTER
615 E WASHINGTON AVE
MADISON WISCONSIN

DRAWING
SITE PLAN AND
GRADING PLAN

DATE
03.09.17

C100

DESCRIPTION OF TITLE RECORD FOR PARCEL "A":

Lot Three (3), Block One Hundred Twenty-Two (122), Madison, according to the original plat thereof, in the City of Madison, Dane County, Wisconsin.

The Southwest One-Half (SW $\frac{1}{2}$) of Lot Sixteen (16), Block One Hundred Twenty-two (122), Madison, according to the original plat thereof, in the City of Madison, Dane County, Wisconsin.

Lot Three (3) and the Southeast One-Half (SE $\frac{1}{2}$) of Lot Two (2), P.L. Mohr's Subdivision of Lots 17 and 18 in Block 122, Madison, in the City of Madison, Dane County, Wisconsin.









Lot Four (4), P.L. Mohr's Subdivision of Lots 17 and 18 in Block 122, Madison, in the City of Madison, Dane County, Wisconsin.

EXISTING LOT COVERAGE IS 95%.
AREAS OF ASPHALT REMOVED TO ADD LANDSCAPING
IMPROVES LOT COVERAGE TO 91%.

GENERAL NOTES:

1. EXISTING ASPHALT AND ROLLED WHEEL STOP TO REMAIN. CUT AND PATCH OF ASPHALT REQUIRED TO COMPLETE THE WORK. ALSO REFER TO E002.
2. PROVIDE BICYCLE PARKING TO MEET CITY OF MADISON BIKE RACK REQUIREMENTS: SARIS CITY RACK, FLANGE MOUNT, POWDER COATED FINISH, QUANTITY PER SITE PLAN. INSTALL CONCRETE BASE PER MANUFACTURER'S RECOMMENDATION.
3. PROVIDE 2" DIA STEEL POST, HOT DIPPED GALVANIZED WITH STOP SIGN, 2'-6" DEEP FOOTING, 12" DIA.
4. PROVIDE ADA REQUIRED SIGNAGE WITH "V-LOC" SIGN POST, SUPPORT SYSTEM AND 2'-6" CONCRETE FOOTING.
5. COORDINATE FENCE INSTALLATION WITH WWF GATE.

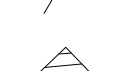
SYMBOLS

-  EXISTING BUILDING
-  REMOVE EXISTING ASPHALT TO CREATE PLANTING BED
-  PEDESTRIAN CIRCULATION AREAS, PAINT PATTERN AND COLOR TO BE SELECTED TO DEMARKATE PEDESTRIAN AREAS ON EXISTING ASPHALT
-  7" HORIZONTAL CEDAR FENCING WITH INTEGRATED TOP BAND WHERE NOTED ON PLAN
-  VEHICLE TURNING RADIUS CLEARANCES
-  ADA ACCESS AISLES, PAINT ON EXISTING ASPHALT TO BE COORDINATED WITH PAINT AT PEDESTRIAN CIRCULATION ROUTE
-  EXISTING FINISHED FLOOR ELEVATION
-  TRAFFIC CONTROL/ADA SIGNAGE
-  PARKING LOT STRIPING

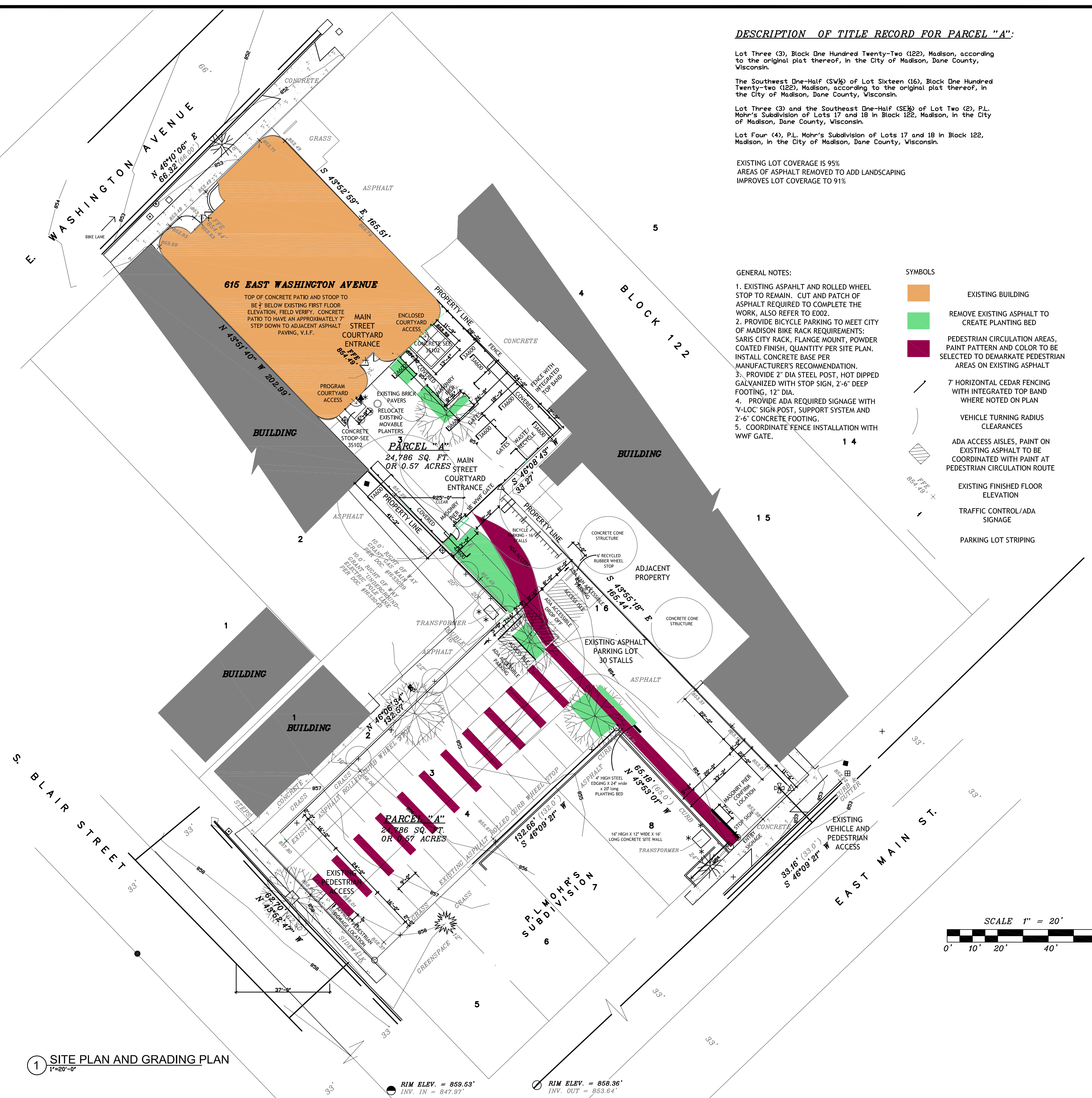

1 SITE PLAN AND GRADING PLAN
1"=20'-0"

RIM ELEV. = 859.53'
INV. IN = 847.37'

RIM ELEV. = 858.36'
INV. OUT = 853.64'

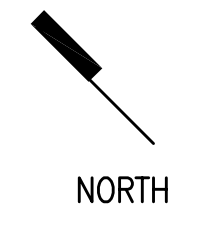
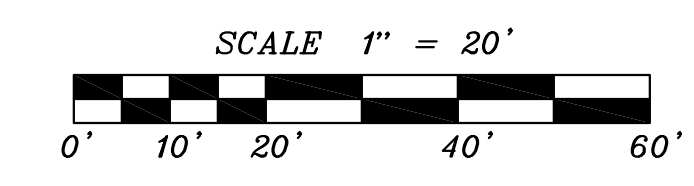

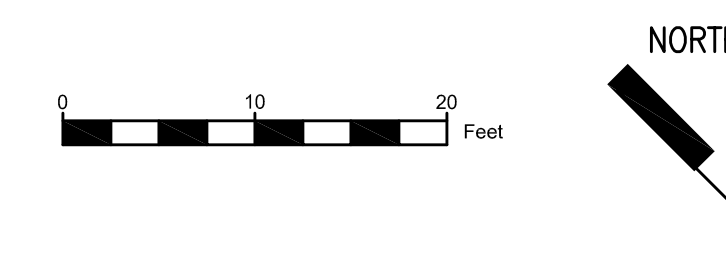

GENERAL NOTES

1. ALL WORK SHALL BE COMPLETED IN ACCORDANCE WITH THE LATEST EDITION OF CITY OF MADISON "STANDARD SPECIFICATIONS FOR PUBLIC WORKS CONSTRUCTION"
2. CONTRACTOR SHALL OBTAIN A PERMIT TO EXCAVATE IN THE RIGHT-OF-WAY FROM CITY ENGINEERING.
3. CONTRACTOR SHALL SUBMIT A TRAFFIC CONTROL PLAN TO CITY TRAFFIC ENGINEERING AT LEAST 10 WORKING DAYS PRIOR TO THE START OF WORK. WORK MUST BE PHASED SO THAT ONLY ONE LANE IS CLOSED AT ANY TIME. PEAK HOUR RESTRICTIONS APPLY. WORK WITHIN THE RIGHT-OF-WAY SHALL NOT BEGIN UNTIL THE TRAFFIC CONTROL PLAN IS APPROVED.
4. PAVEMENT SAWCUTS SHALL BE AS DIRECTED BY THE CITY CONSTRUCTION ENGINEER. SAWCUTS SHOWN ON THE PLAN ARE APPROXIMATE.
5. ANY PAVEMENT MARKINGS THAT ARE REMOVED OR DAMAGED SHALL BE REPLACED BY THE DEVELOPER/CONTRACTOR AS DIRECTED BY CITY TRAFFIC ENGINEERING.
6. THE DEVELOPER SHALL COORDINATE THE REMOVAL OF THE EXISTING LIGHT POLES ADJACENT TO THE DEVELOPMENT WITH CITY OF MADISON TRAFFIC ENGINEERING (CONTACT BRIAN SMITH AT 608-261-9625). UPON COMPLETION OF THE PROJECT, THE CONTRACTOR SHALL CONTACT CITY TRAFFIC ENGINEERING TO REINSTALL THE POLES. ANY DAMAGE TO THE POLES CAUSED BY THE CONTRACTOR SHALL BE AT THE CONTRACTOR'S EXPENSE.
7. THE DEVELOPER OR THEIR CONTRACTOR SHALL PROVIDE PROTECTION OF THE EXPOSED LIGHT POLE BASES AND EXPOSED WIRING FOR THE DURATION OF THE PROJECT, FROM THE DAY THE POLES ARE REMOVED BY CITY CREWS UNTIL THE DAY THE POLES ARE REINSTALLED. ANY DAMAGE TO THE LIGHT POLE BASES AND WIRING DURING THE PROJECT SHALL BE BILLED TO THE CONTRACTOR.
8. DAMAGE TO ANY EXISTING CURB, PAVEMENT, SIDEWALK, ETC. THAT IS TO REMAIN SHALL BE REPAIRED BY THE DEVELOPER/CONTRACTOR AS DIRECTED BY THE ENGINEER.
9. LANE LINES AND THE LOCATION OF THE EXISTING WATER CONNECTION ARE APPROXIMATE. SURVEY PERFORMED BY WILLIAMSON SURVEYING & ASSOCIATES ON AUGUST 29TH, 2016. CONTRACTOR SHALL VERIFY LOCATION OF ALL UTILITIES PRIOR TO CONSTRUCTION.

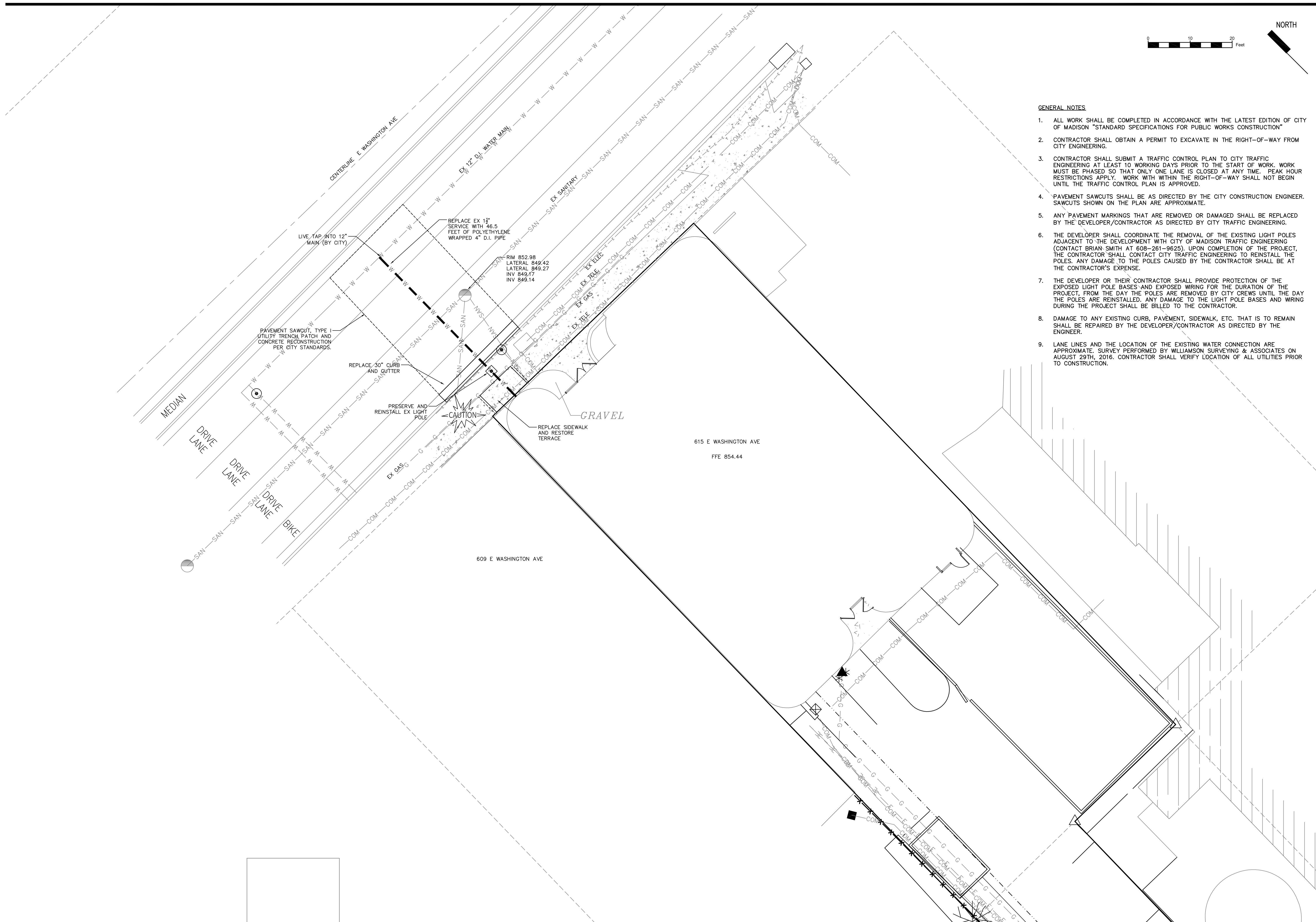

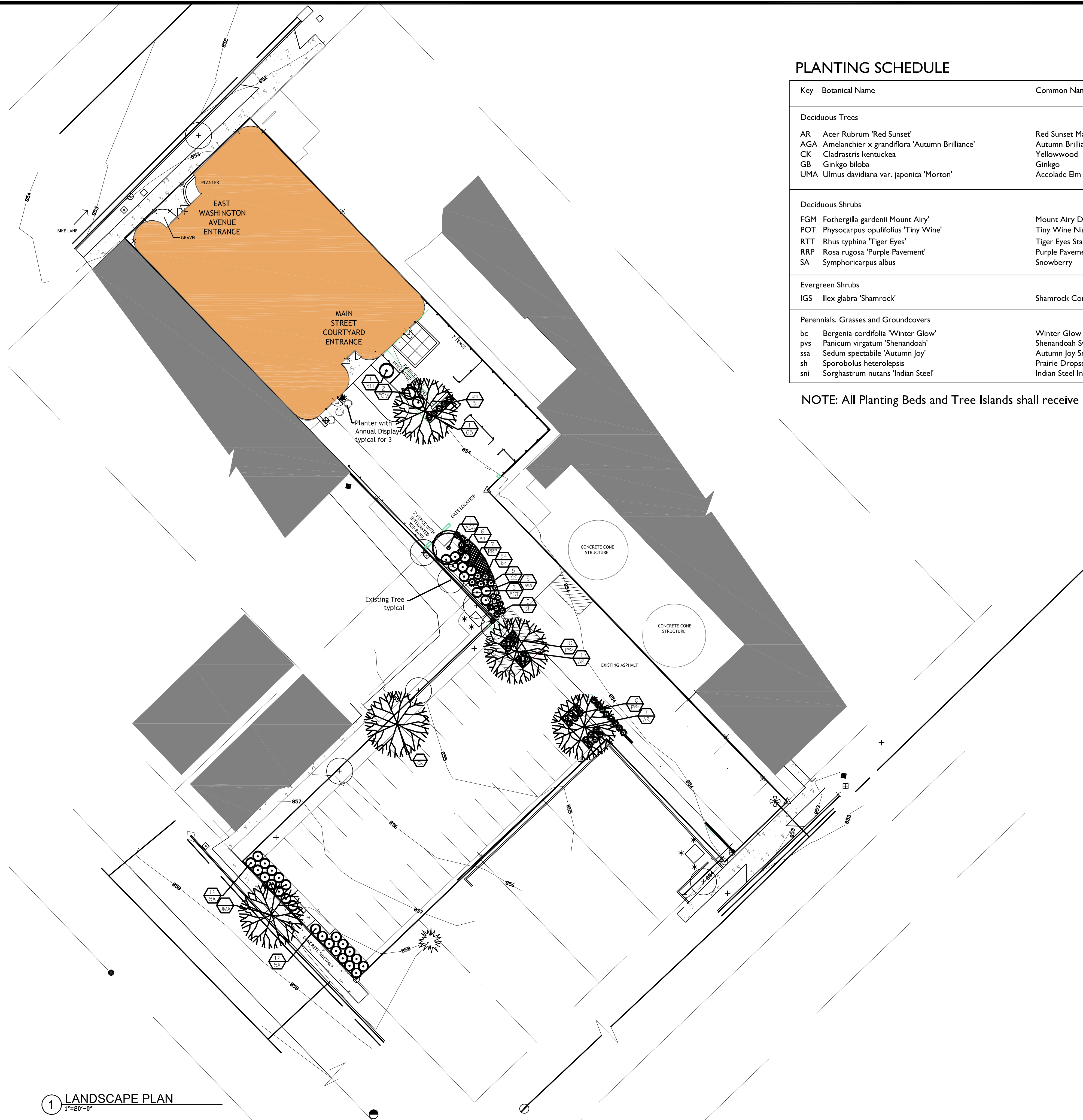

PLANTING SCHEDULE

Key	Botanical Name	Common Name	Qty	Planting Size	Root Spec	Spacing	Comments
Deciduous Trees							
AR	Acer Rubrum 'Red Sunset'	Red Sunset Maple	2	2 1/2" cal	B&B	As shown	Straight leader
AGA	Amelanchier x grandiflora 'Autumn Brilliance'	Autumn Brilliance Serviceberry	1	8" HT	B&B	As shown	Multi-trunk
CK	Cladrastris kentuckea	Yellowwood	1	2 1/2" cal	B&B	As shown	Straight leader
GB	Ginkgo biloba	Ginkgo	1	2 1/2" cal	B&B	As shown	Straight leader, matched
UMA	Ulmus davidiana var. japonica 'Morton'	Accolade Elm	1	2 1/2" cal	B&B	As shown	Straight leader
Deciduous Shrubs							
FGM	Fothergilla gardenii 'Mount Airy'	Mount Airy Dwarf Fothergilla	2	24" HT	B&B	As shown	Full plants, matched
POT	Physocarpus opulifolius 'Tiny Wine'	Tiny Wine Ninebark	3	24" HT	B&B	As shown	Full plants, matched
RTT	Rhus typhina 'Tiger Eyes'	Tiger Eyes Staghorn Sumac	1	24" HT	B&B	As shown	Full plant
RRP	Rosa rugosa 'Purple Pavement'	Purple Pavement Rugosa Rose	7	18" HT	B&B	As shown	Full plants, matched
SA	Symphoricarpos albus	Snowberry	24	18" HT	B&B	As shown	Full plants, matched
Evergreen Shrubs							
IGS	Ilex glabra 'Shamrock'	Shamrock Compact Inkberry	5	24" HT	B&B	As shown	Full plants, matched
Perennials, Grasses and Groundcovers							
bc	Bergenia cordifolia 'Winter Glow'	Winter Glow Pigsqueak	54	6" POT	CONT	12" o.c.	Full plants
pvs	Panicum virgatum 'Shenandoah'	Shenandoah Switch Grass	22	1 GAL	CONT	As shown	Full plants, matched
ssa	Sedum spectabile 'Autumn Joy'	Autumn Joy Sedum	5	1 GAL	CONT	As shown	Full plants, matched
sh	Sporobolus heterolepis	Prairie Dropseed	11	1 GAL	CONT	As shown	Full plants, matched
sni	Sorghastrum nutans 'Indian Steel'	Indian Steel Indian Grass	5	2 GAL	CONT	As shown	Full plants, matched

NOTE: All Planting Beds and Tree Islands shall receive 3" minimum depth Shredded Hardwood Bark Mulch

ISSUED

NORTH

PROJECT
DANE COUNTY
DAY RESOURCE CENTER
615 E WASHINGTON AVE
MADISON WISCONSIN

DRAWING
LANDSCAPE PLAN

DATE
03.09.17

1 LANDSCAPE PLAN
1"=20'-0"

L100

DEMOLITION NOTES	
CARPET WILL BE REMOVED BY OWNER PRIOR TO NOTICE TO PROCEED.	
DEMO PORTIONS OF WALLS FOR INSTALLATION OF MEP WITHIN EXISTING WALLS. SEE MEP. PATCH TO MATCH.	
PRIOR TO ANY NEW OPENINGS IN PRECAST PLANK, SUBMIT A SHOP DRAWING FOR STRUCTURAL REVIEW PRIOR TO ANY DEMOLITION. SEE MEP FOR PROPOSED PENETRATIONS.	
SEE MEP, ROOF PLAN AND SITE PLAN FOR ADDITIONAL DEMO. DEMO, CUT AND PATCH FOR MEP ACCESS.	
1	DEMO DOOR AND HM FRAME. SALVAGE DOOR FOR REUSE WHERE SCHEDULED.
2	DEMO HARDWARE AND MODIFY DOOR/FRAME FOR INSTALLATION OF HARDWARE
3	DEMO PORTION OF EXISTING WALL FOR INSTALLATION OF DOORS/SIDELITES.
4	DEMO WALL IN THEIR ENTIRETY AND RESTROOMS INCLUDING ALL FIXTURES, PARTITIONS AND ACCESSORIES. DEMO CERAMIC TILE FLOOR. DEMO ACT CEILING.
5	DEMO VCT FLOOR AND/OR CARPET.
6	DEMO KITCHENETTE
7	DEMO CONCRETE SLAB ON GRADE FOR INSTALLATION OF PLUMBING.
8	DEMO ALL RUBBER BASE THROUGHOUT.
9	DEMO EXISTING WINDOW AND SILL.
10	DEMO FURRING AND MISC FRAMING ON/AROUND ALL STRUCTURE TO BE EXPOSED.
11	DEMO ACT CEILING GRID PERIMETER TRIM AT ALL WALLS EXPOSED TO STRUCTURE

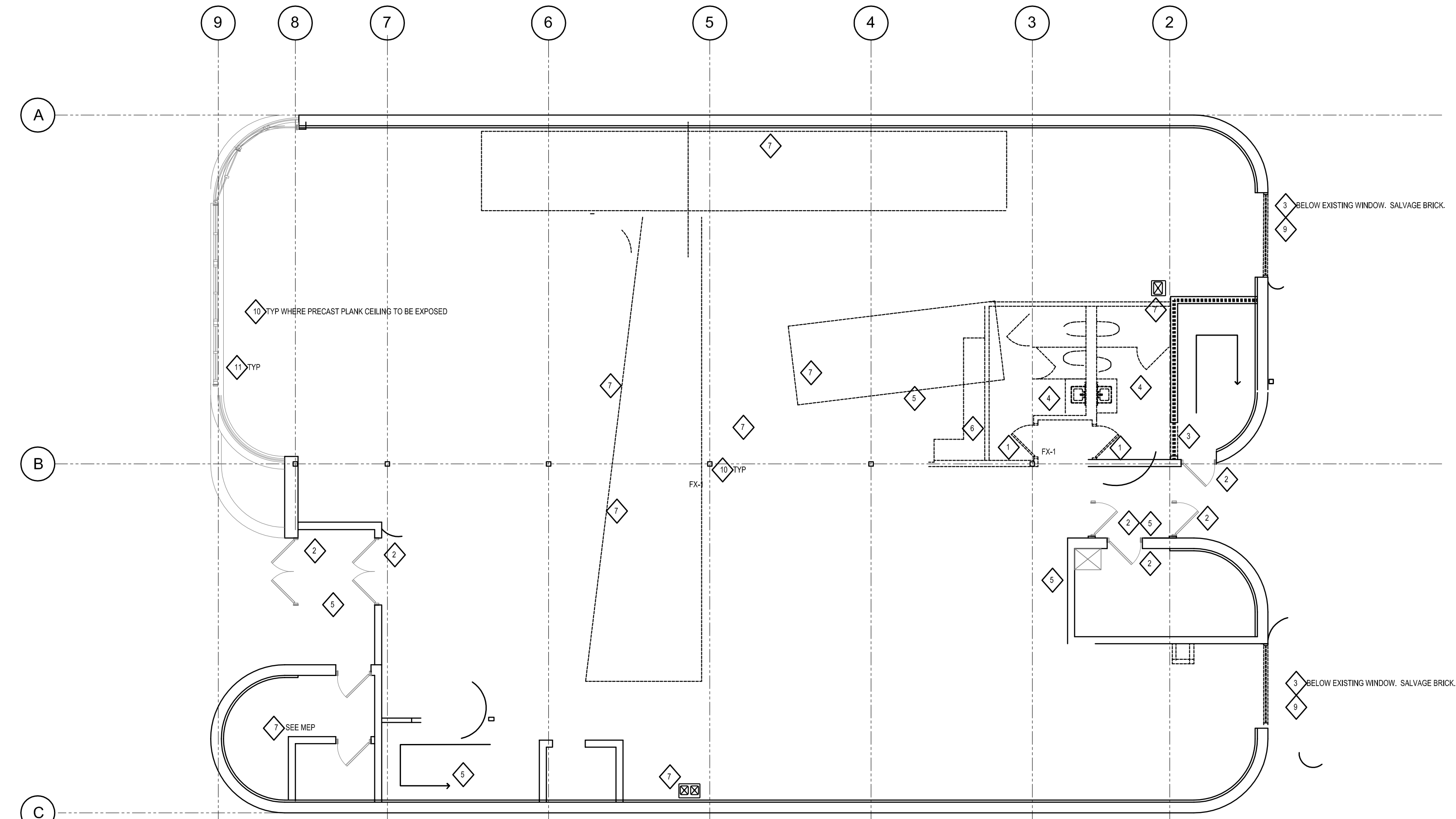

1 FIRST FLOOR DEMOLITION PLAN
1/8"=1'-0"

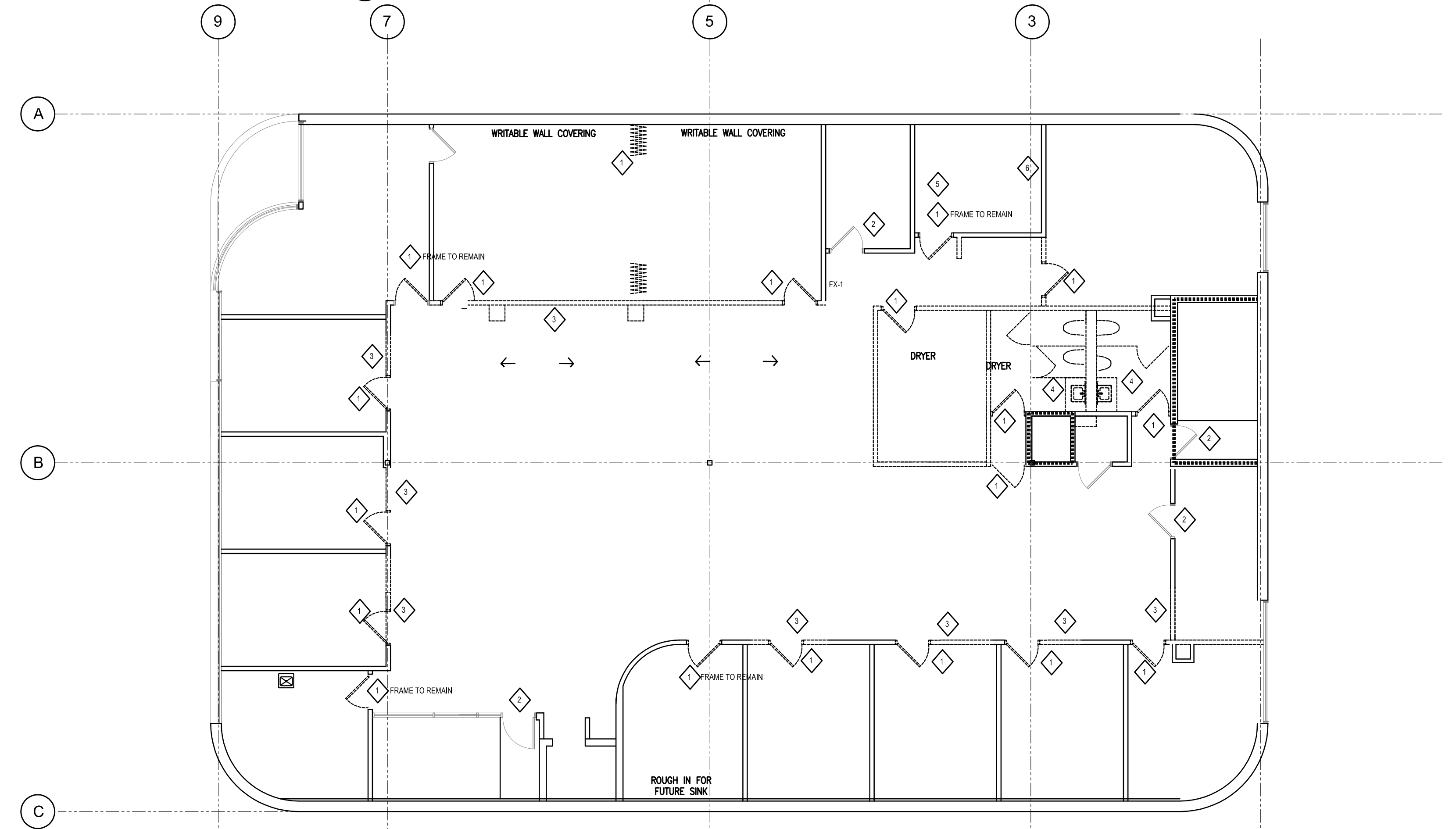

2 SECOND FLOOR DEMOLITION PLAN
1/8"=1'-0"

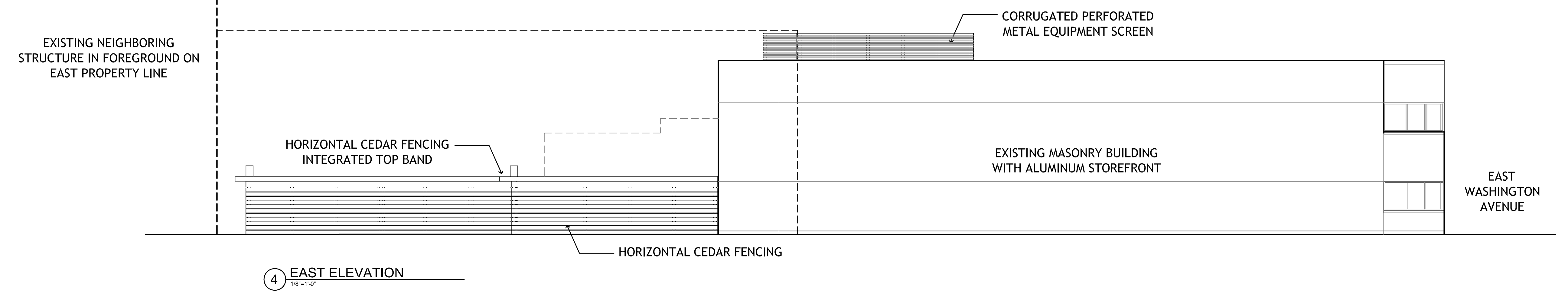
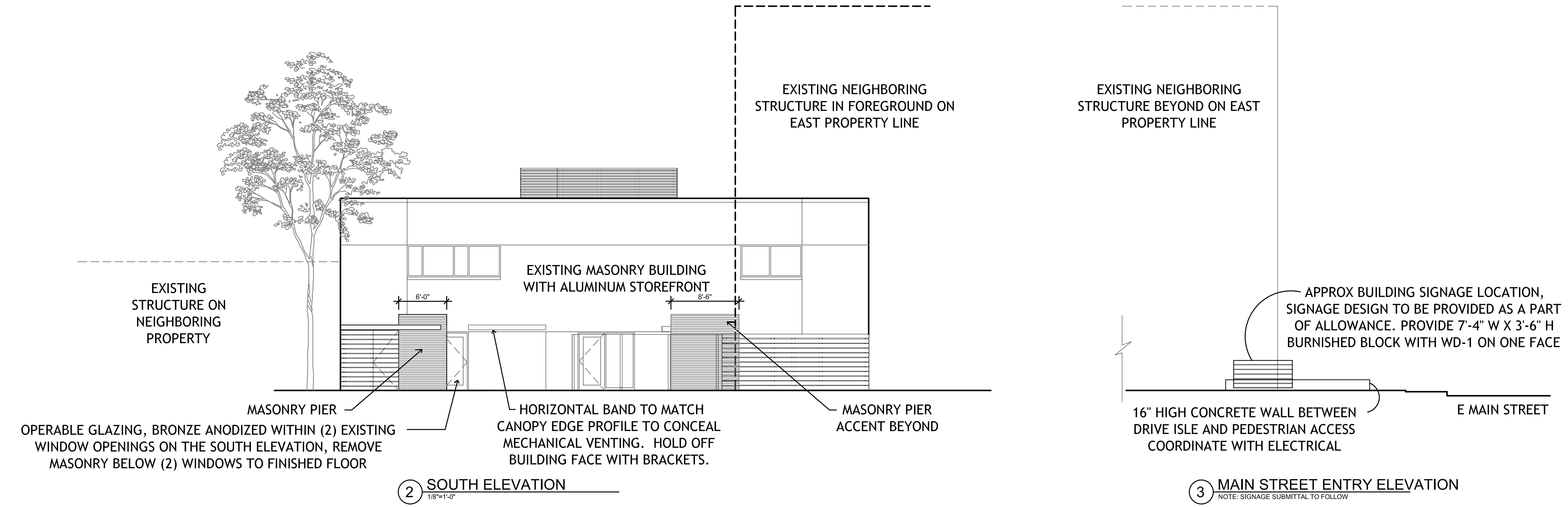
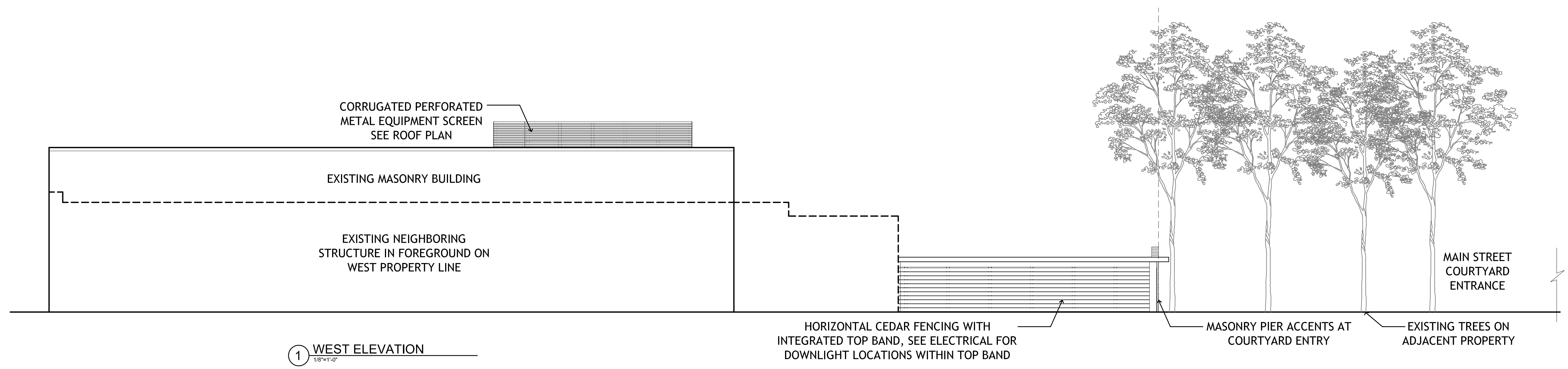

PROJECT
DANE COUNTY
DAY RESOURCE CENTER
615 E WASHINGTON AVE
MADISON WISCONSIN

DRAWING
EXTERIOR ELEVATIONS

DATE
03.09.17

GENERAL NOTES:

1. FIELD VERIFY ALL EXISTING CONDITIONS, NOTIFY ARCHITECT OF ANY DISCREPANCIES.
2. EXISTING GWB TO REMAIN (INCLUDING AREAS NOT PREVIOUSLY EXPOSED) AND NEW WORK TO RECEIVE HEAVY ROLLER TEXTURE.
3. PATCH TO MATCH ALL EXPOSED GWB SURFACES INCLUDING THOSE NOW EXPOSED TO STRUCTURE OR DAMAGED BY DEMOLITION BY OWNER OR WITHIN CONTRACT. SEE 1/5102 FOR STRUCTURAL DETAILS.
4. REPAIR ALL GWB SURFACES WHERE BASEBOARD HEAT REMOVED AND WHERE MEP INSTALLED WITHIN EXISTING WALLS. NO SURFACE MOUNTED CONDUIT OR WIREMOLD.
5. ALL OPENINGS AND DAMAGED AREAS IN SLAB ARE TO BE PATCHED TO MATCH. SEE 03 36 02 AT CF-1 LOCATIONS.
6. SLOPE CONCRETE FLOORS TO DRAIN.
7. SEE MECHANICAL AND ELECTRICAL AND COORDINATE RECEPTACLE AND EQUIPMENT LOCATIONS WITH OWNER PRIOR TO ROUGH IN.
8. SEE 10 28 00 FOR COAT HOOK SCHEDULE

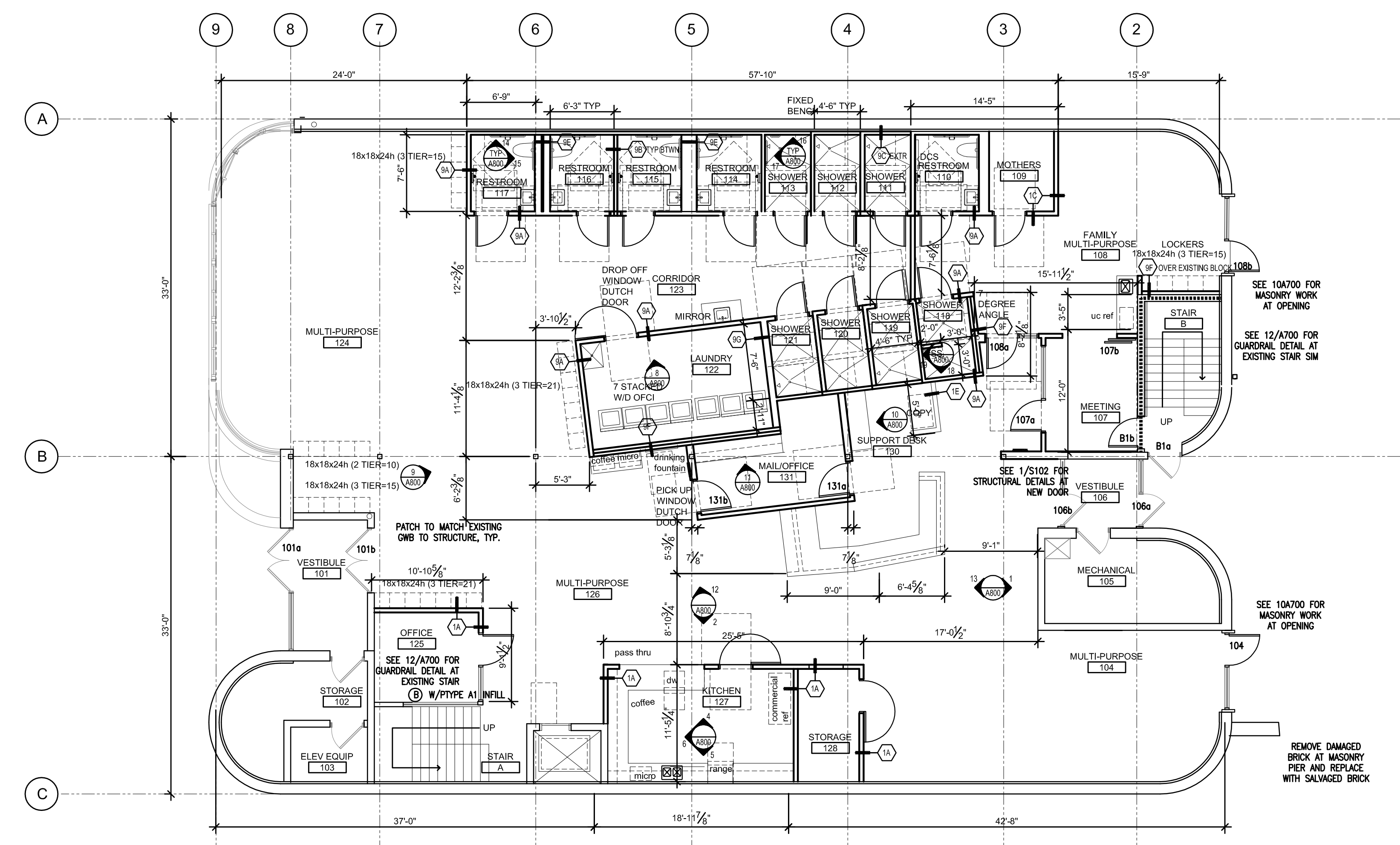

1 FIRST FLOOR PLAN
1/8"=1'-0"

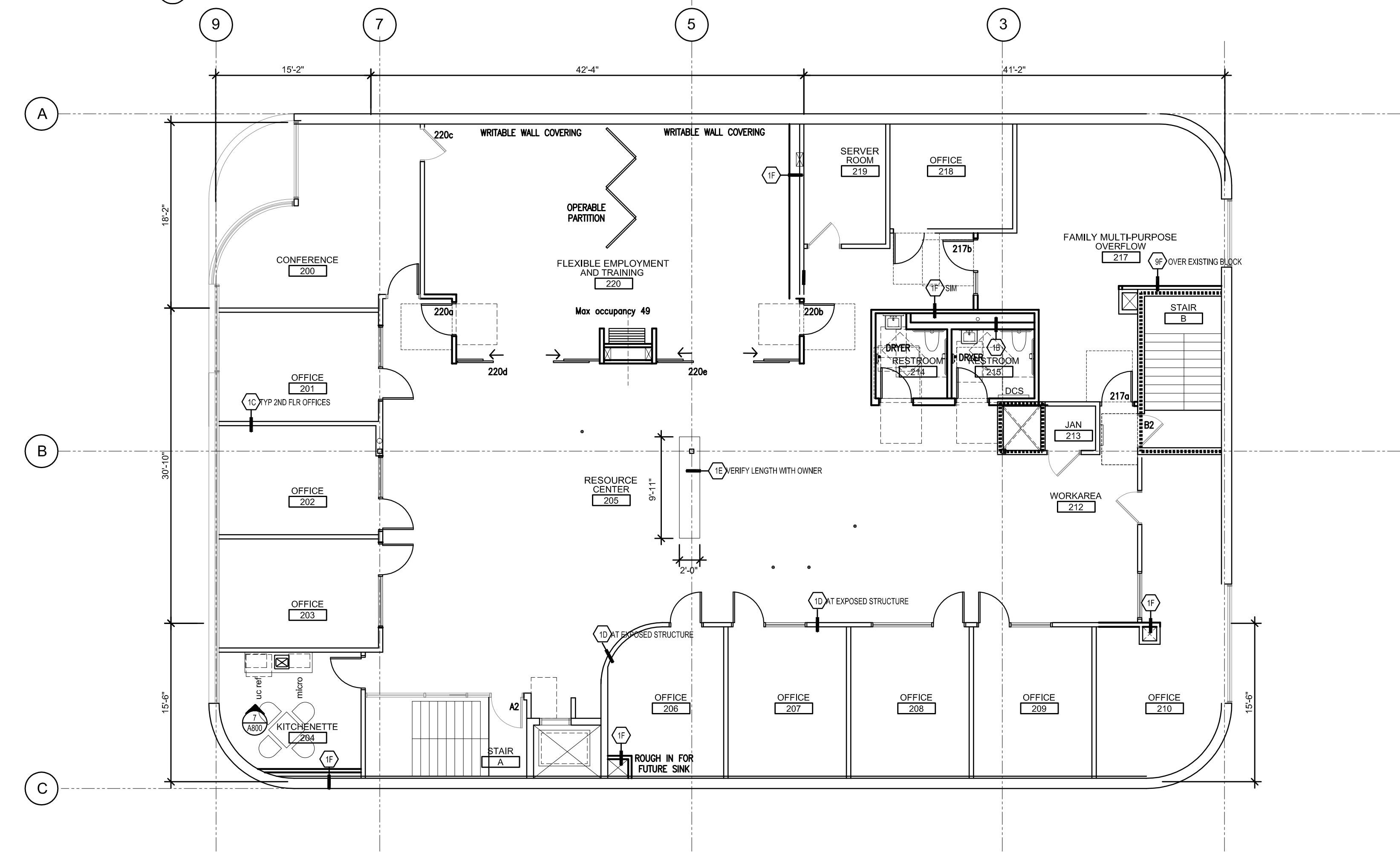

2 SECOND FLOOR PLAN
1/8"=1'-0"



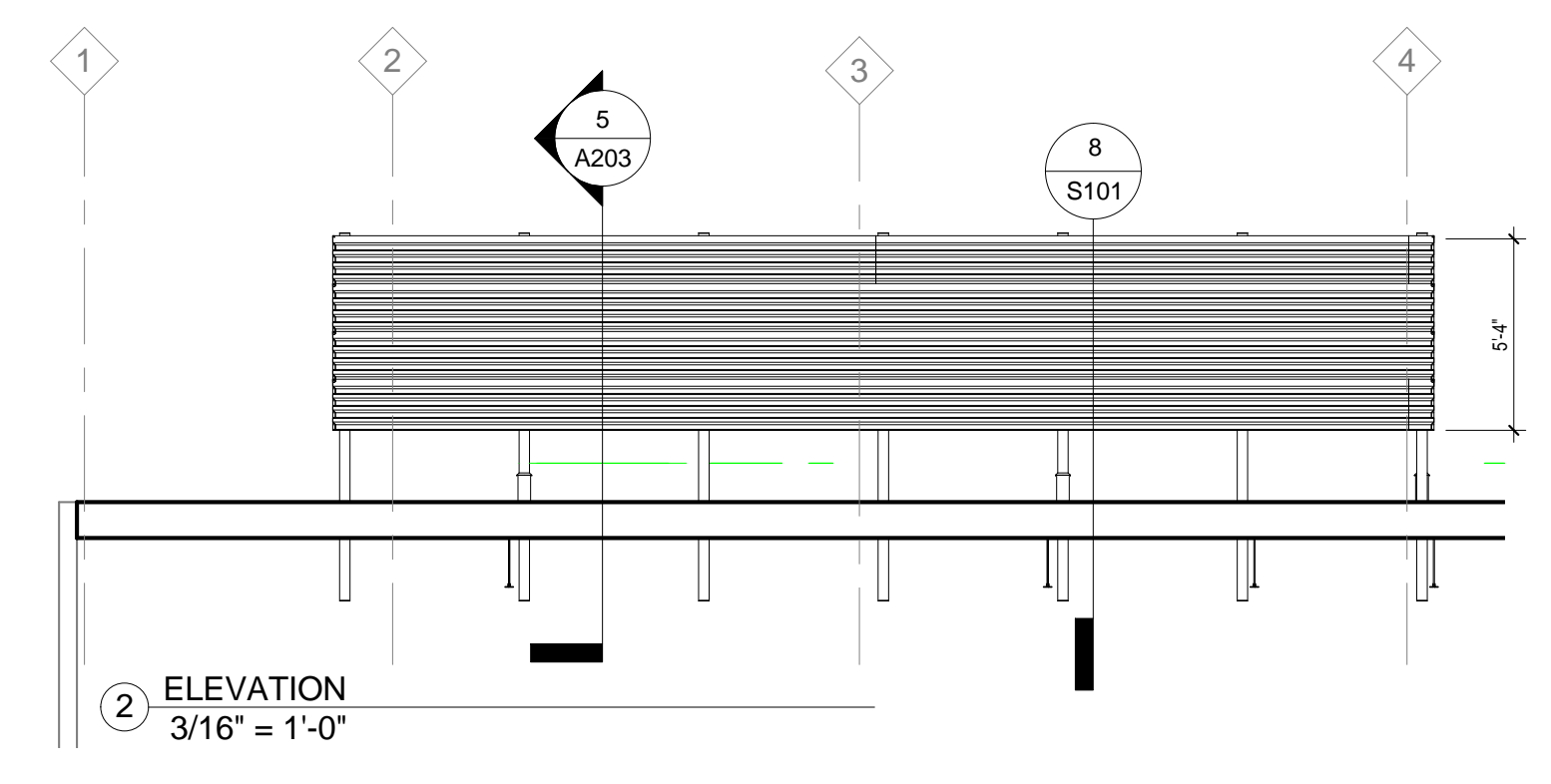
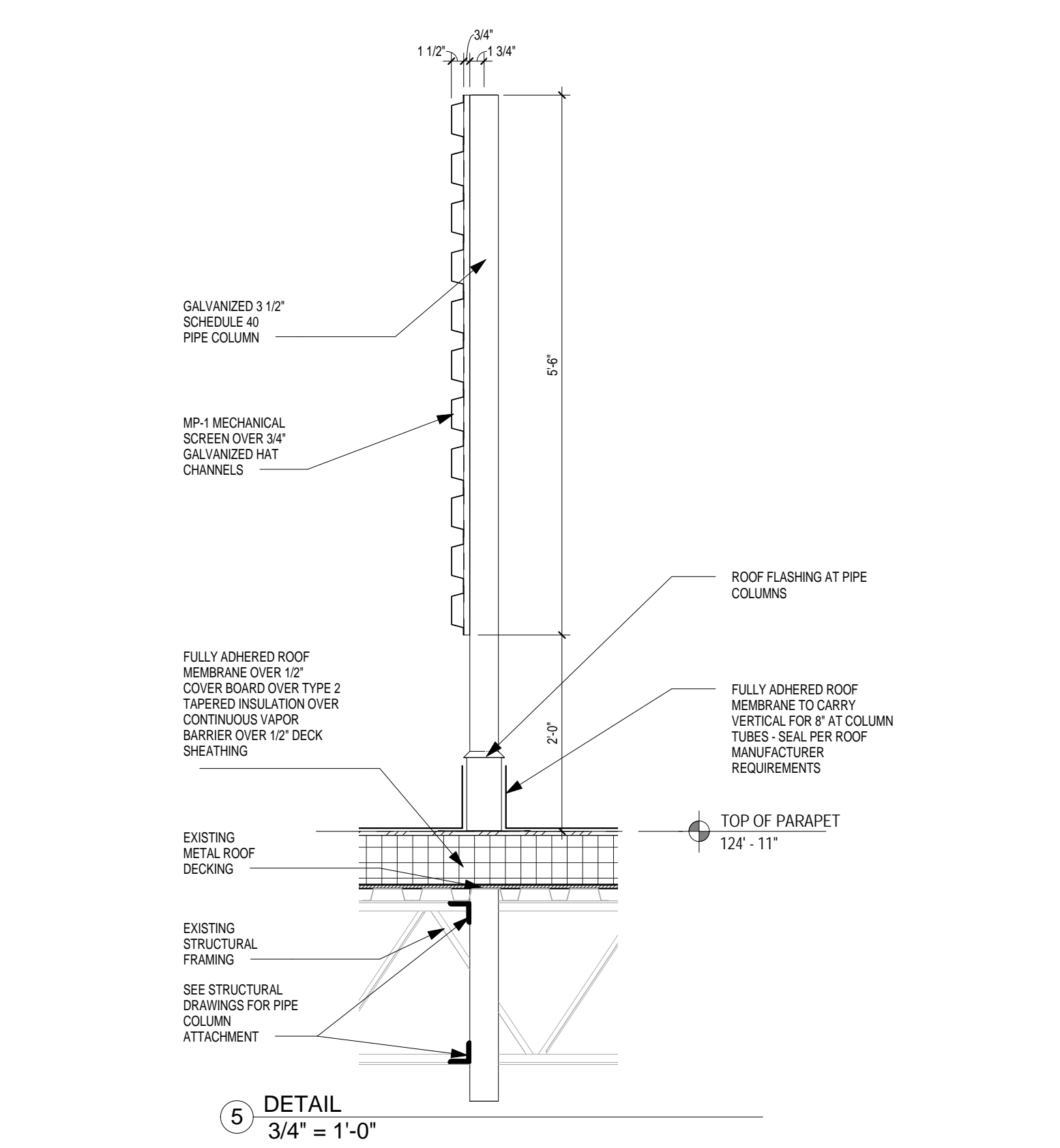
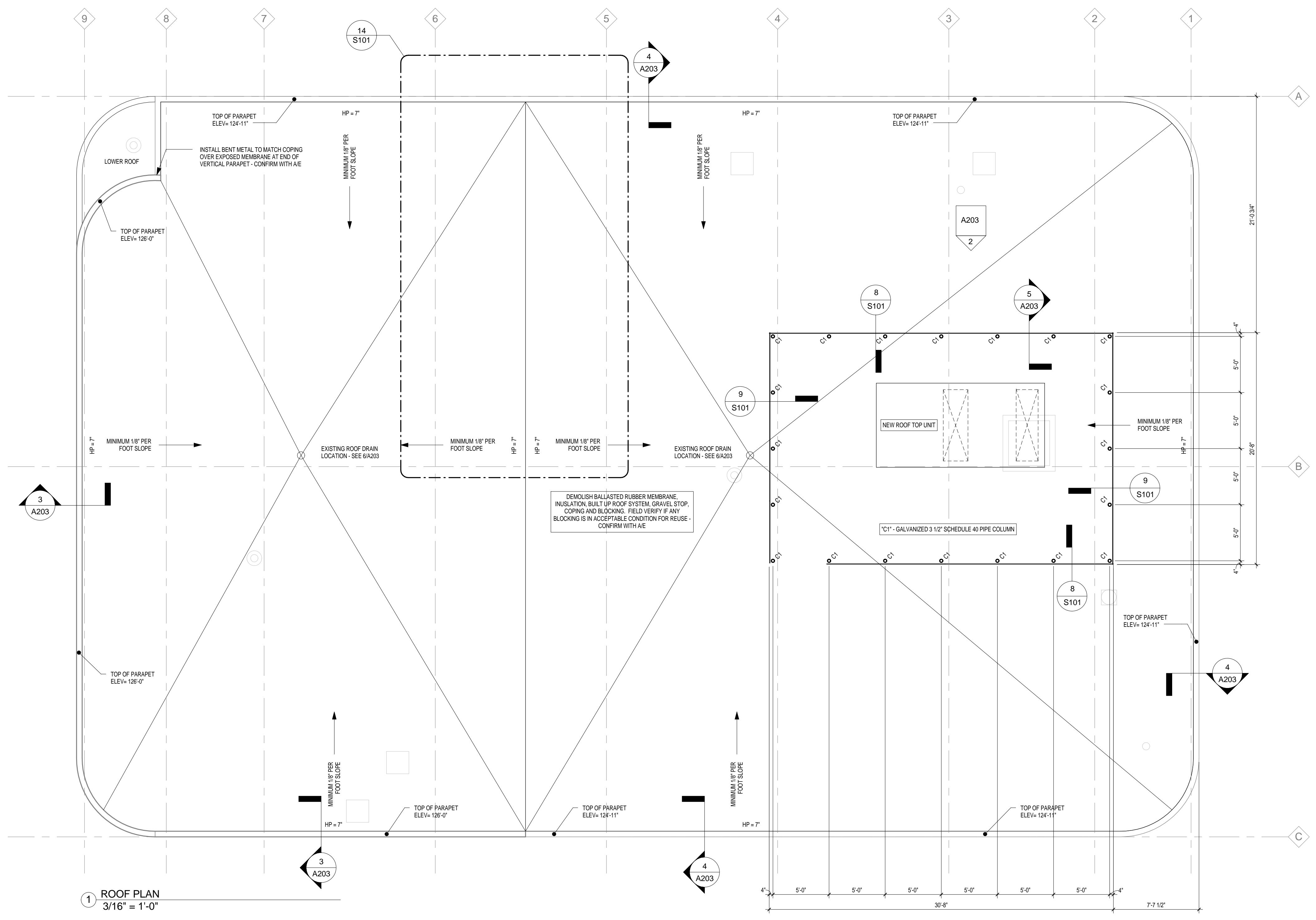
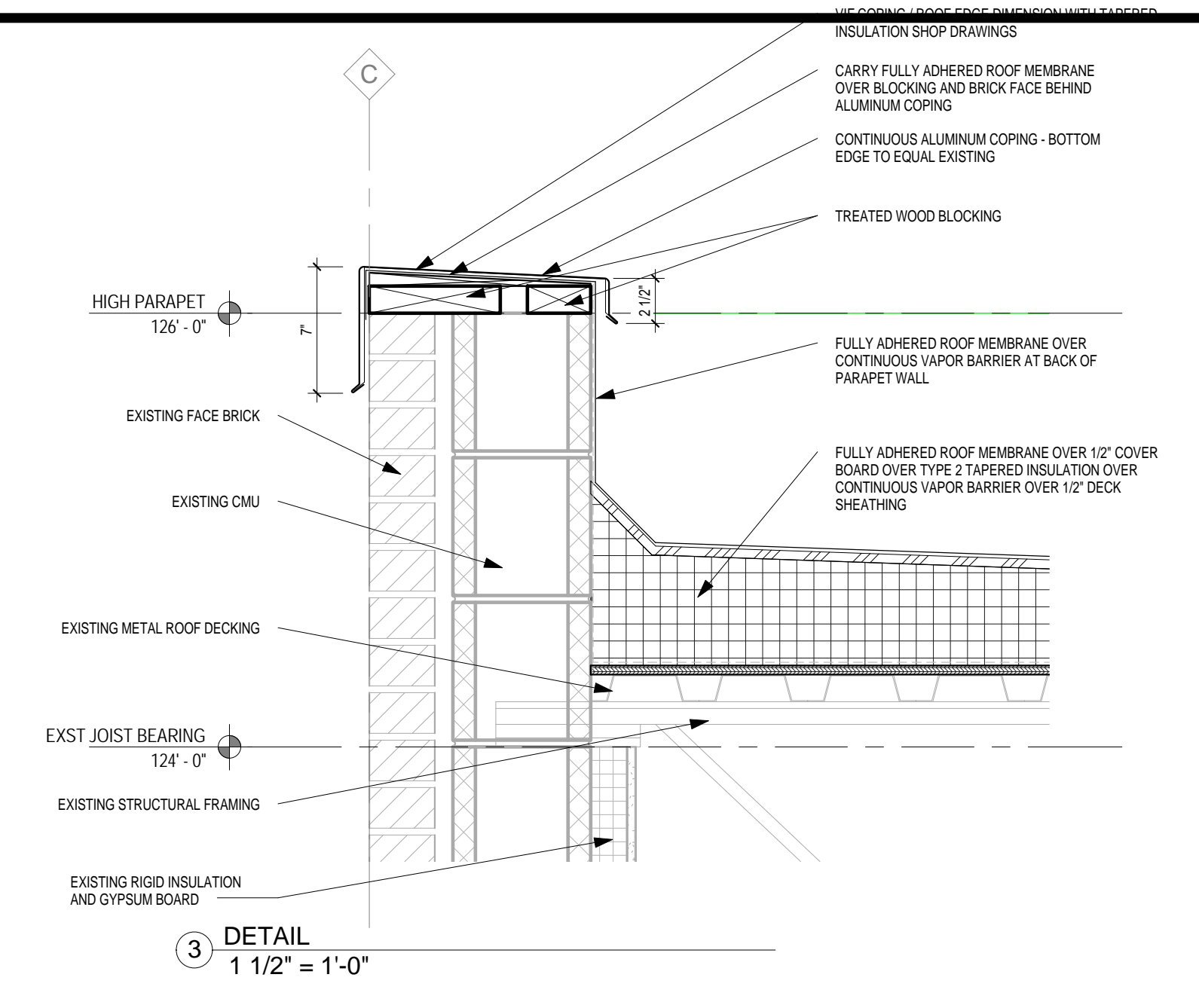
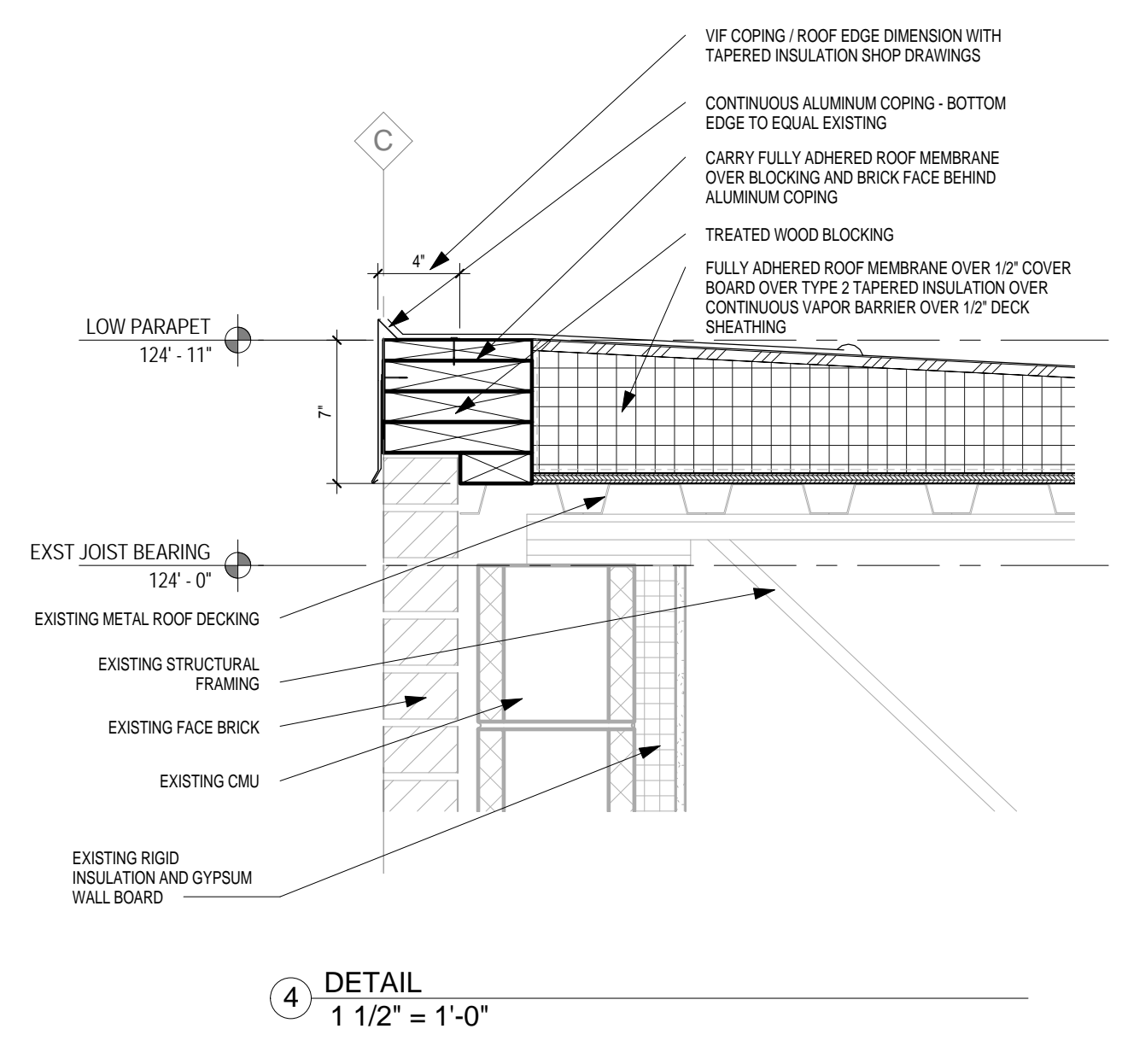
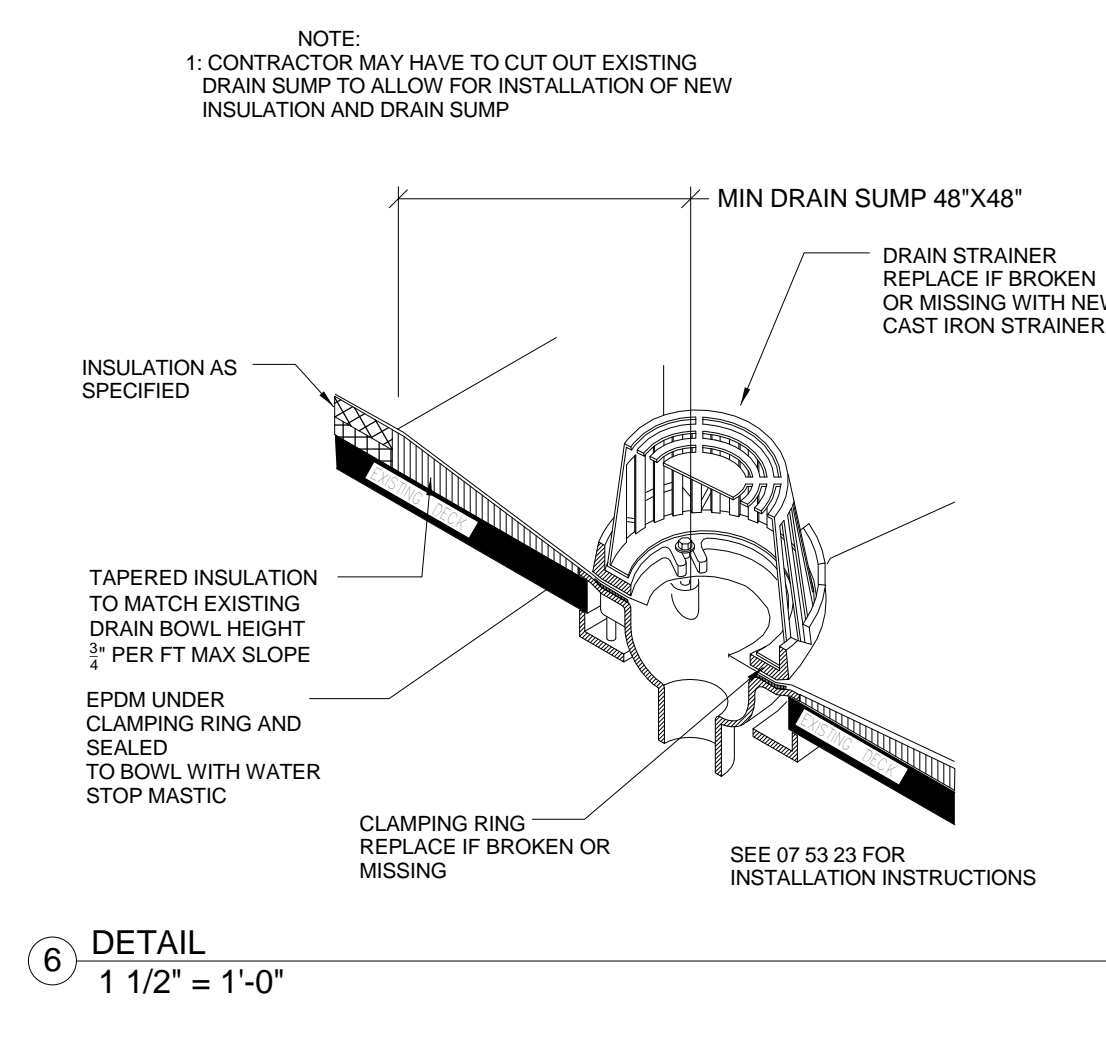

PROJECT
DAY RESOURCE CENTER

615 EAST WASHINGTON AVENUE
MADISON, WI

DRAWING
ROOF PLAN AND DETAILS

DATE
03.09.17

A203

Architecture
Planning

DorschnerAssociates, Inc.
849 E. Washington Ave., Ste 112
Madison, Wisconsin 53703

ISSUED

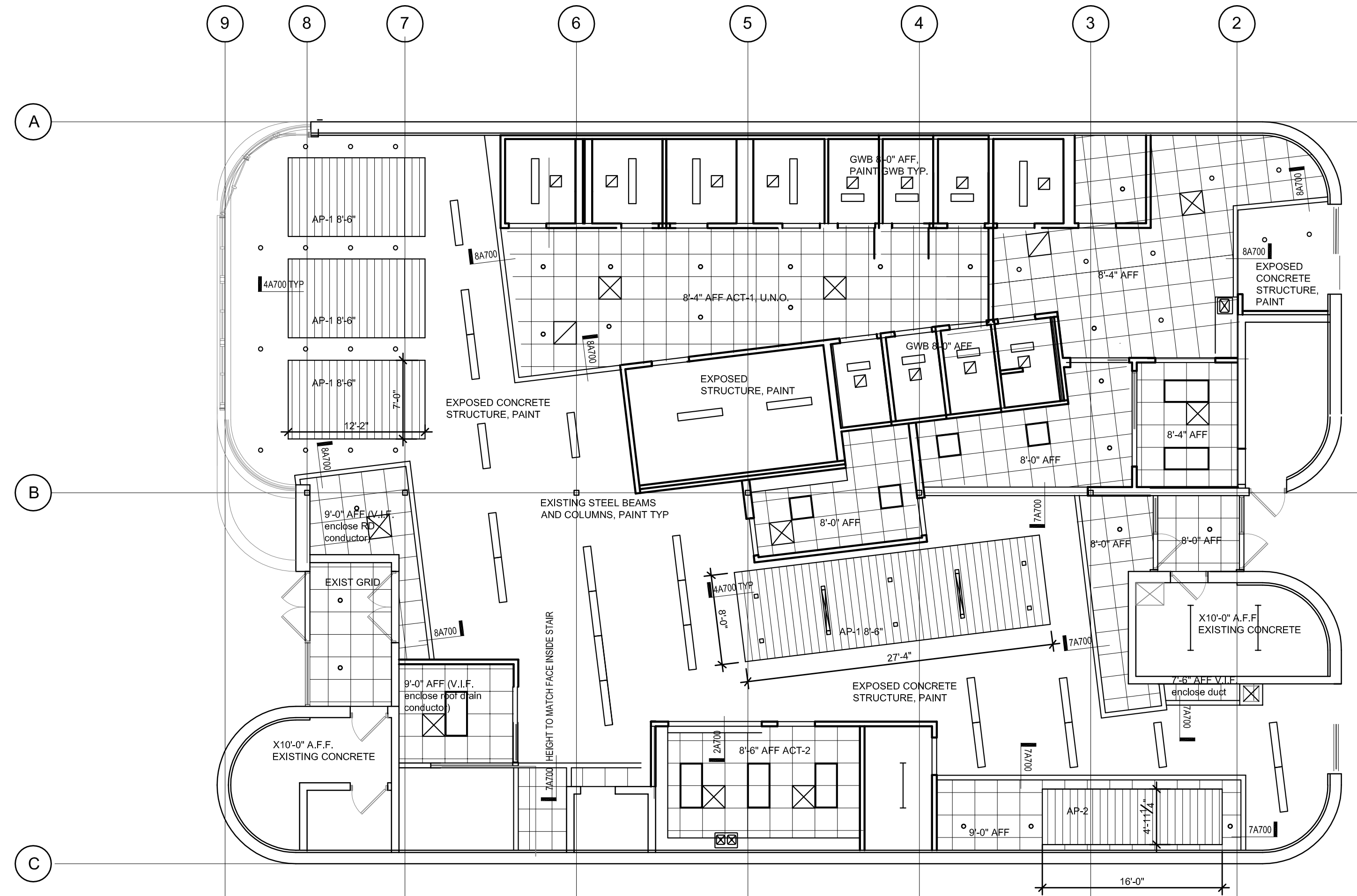

1 FIRST FLOOR REFLECTED CEILING PLAN
1/8"=1'-0"



2 SECOND FLOOR REFLECTED CEILING PLAN
1/8"=1'-0"



PROJECT
DANE COUNTY
DAY RESOURCE CENTER
615 E WASHINGTON AVE
MADISON WISCONSIN

DRAWING
REFLECTED CEILING PLANS

DATE
03.09.17

A300

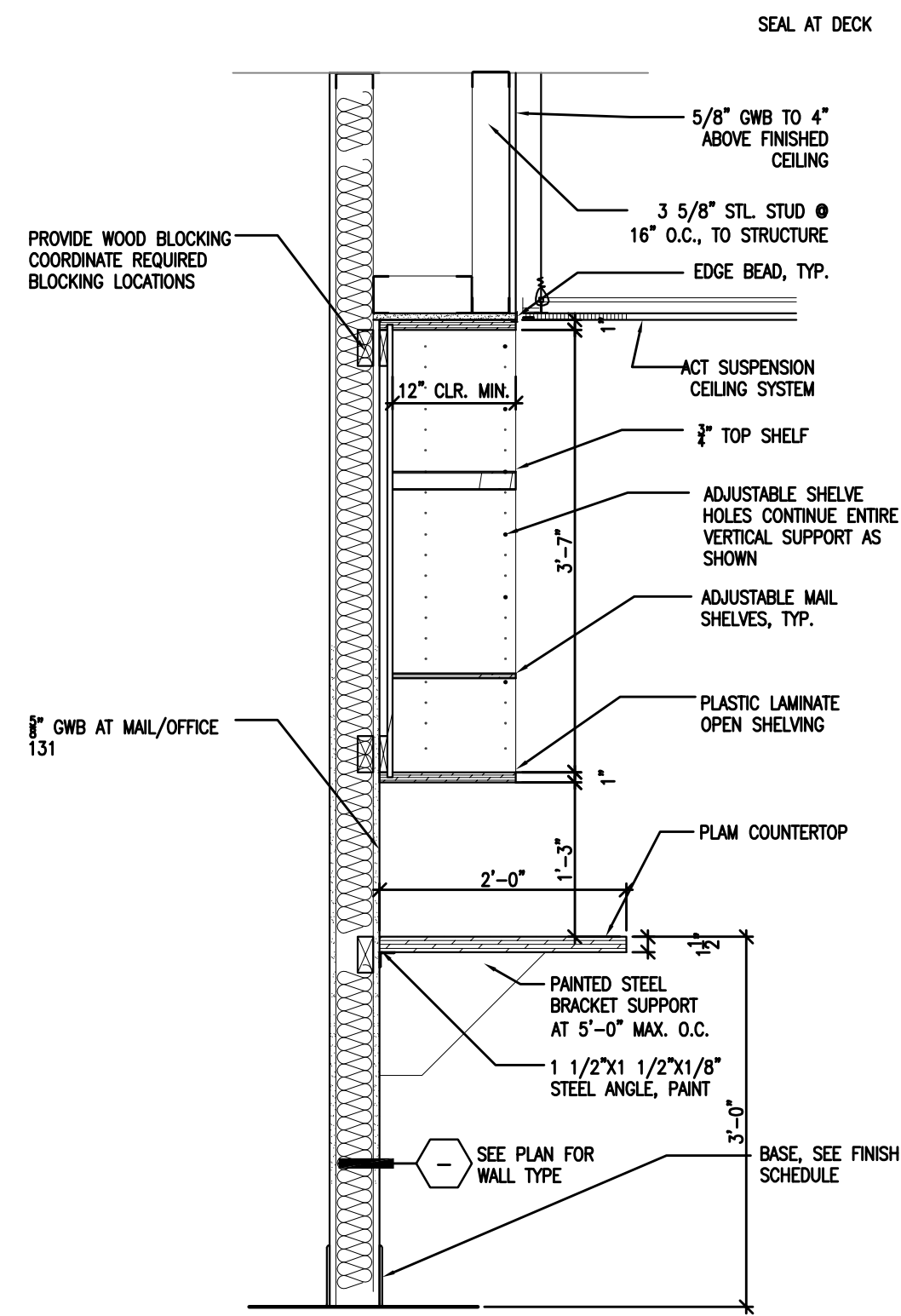

① CASEWORK SECTION
3/4\"/>

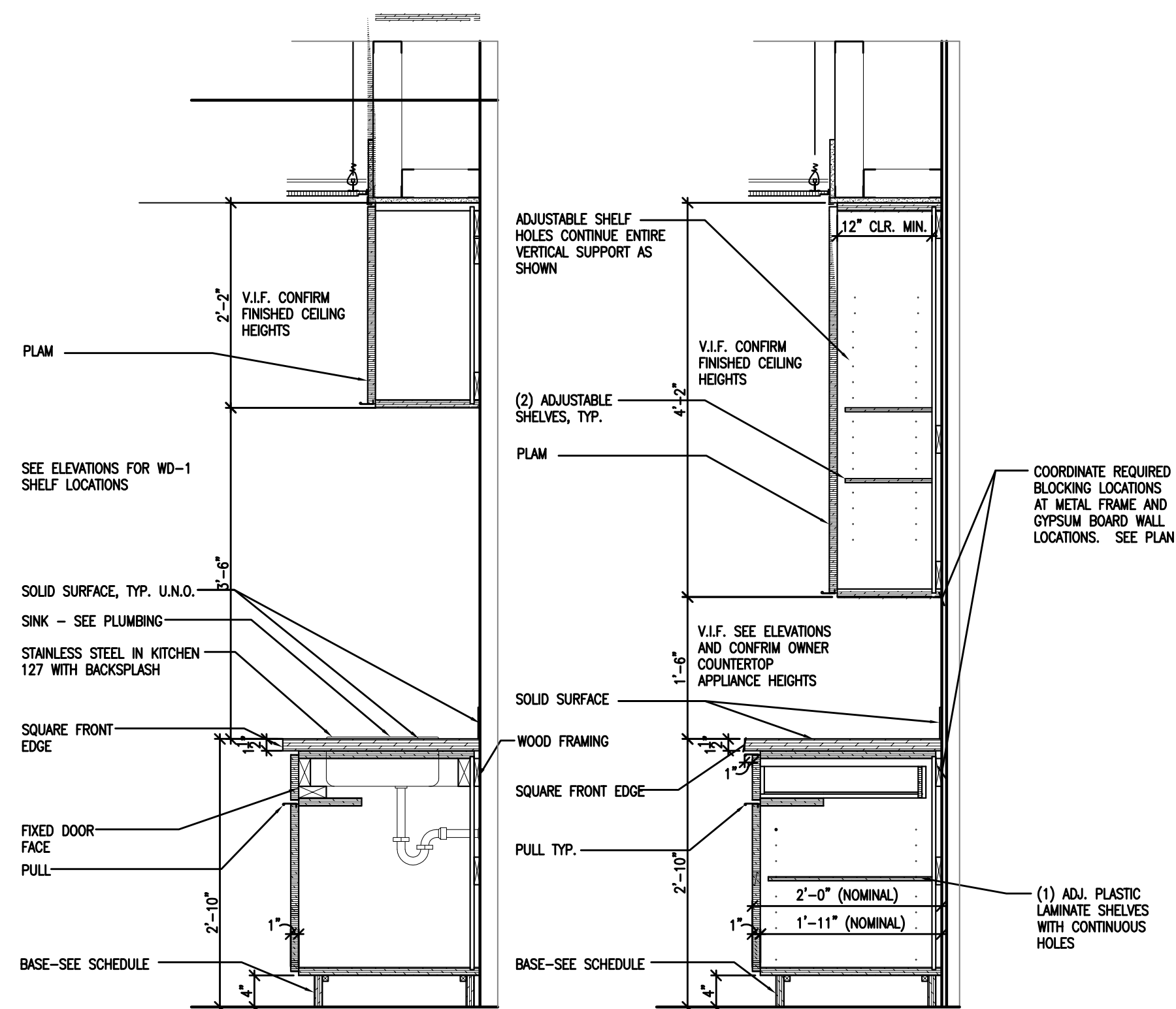

② CASEWORK SECTION
3/4\"/>

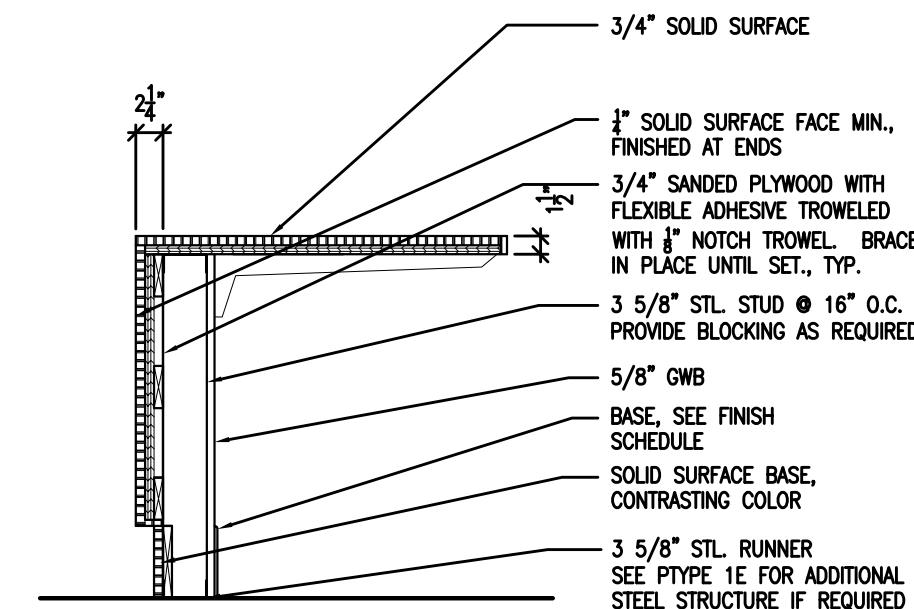

④ CASEWORK SECTION SUPPORT DESK
3/4\"/>

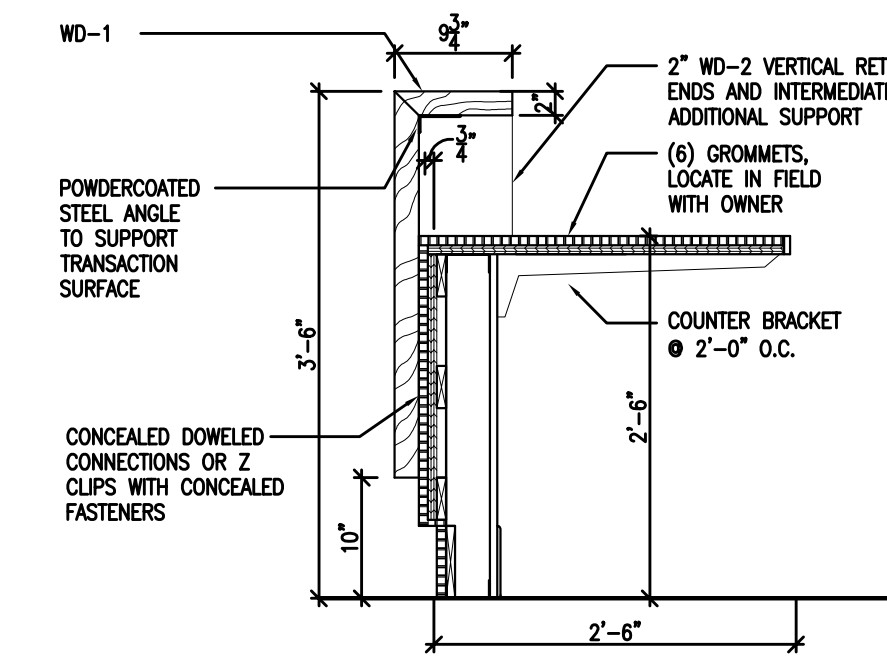

⑤ CASEWORK SECTION SUPPORT DESK
3/4\"/>

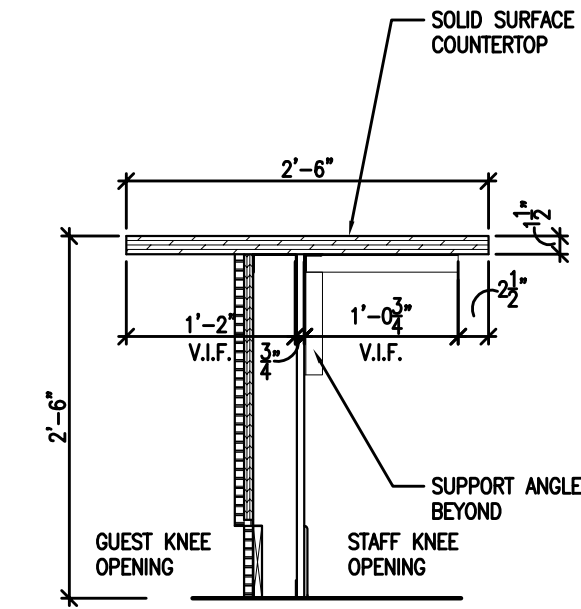

⑥ CASEWORK SECTION SUPPORT DESK
3/4\"/>

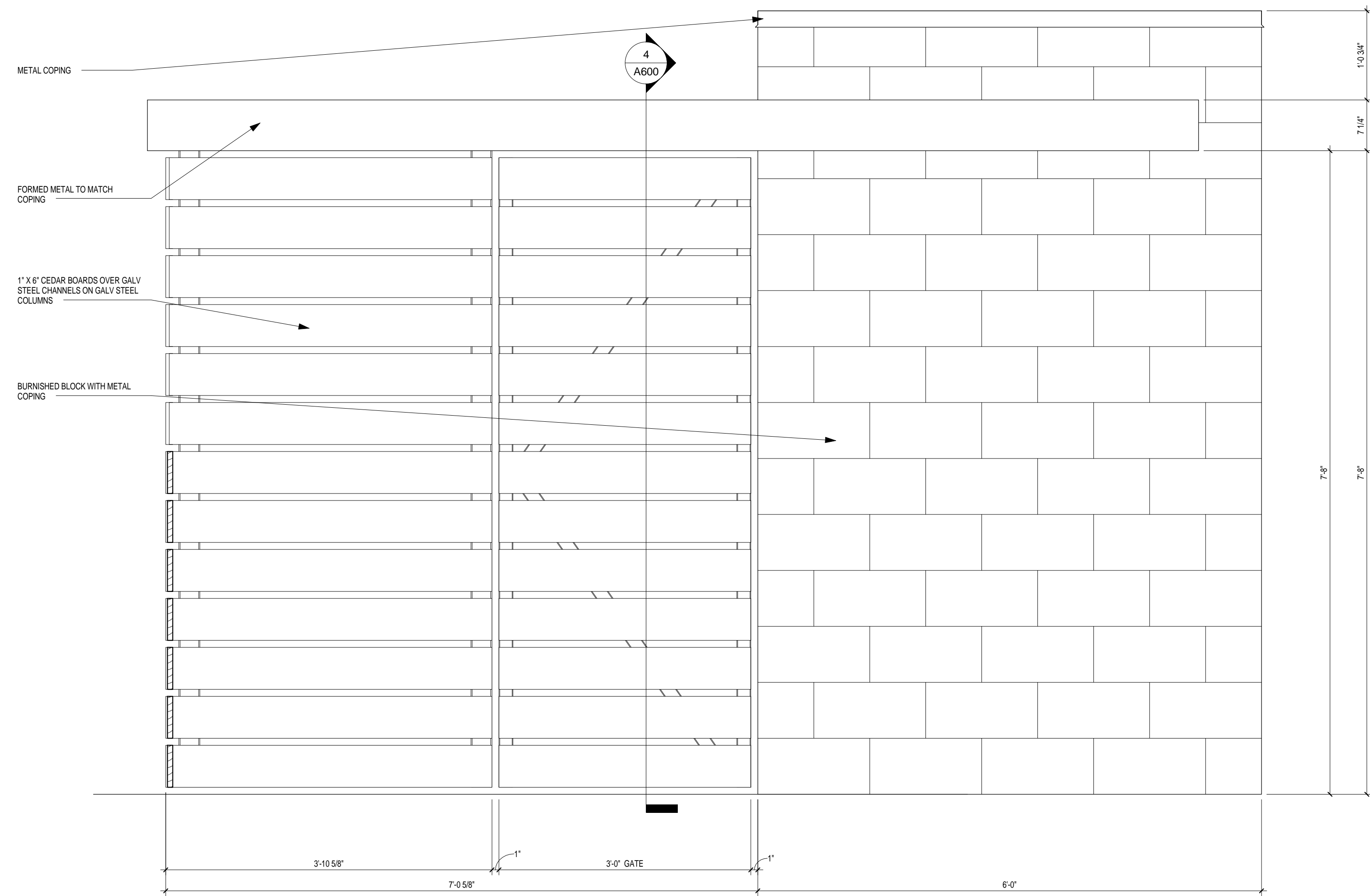

5 PARTIAL ELEVATION
1" = 1'-0"

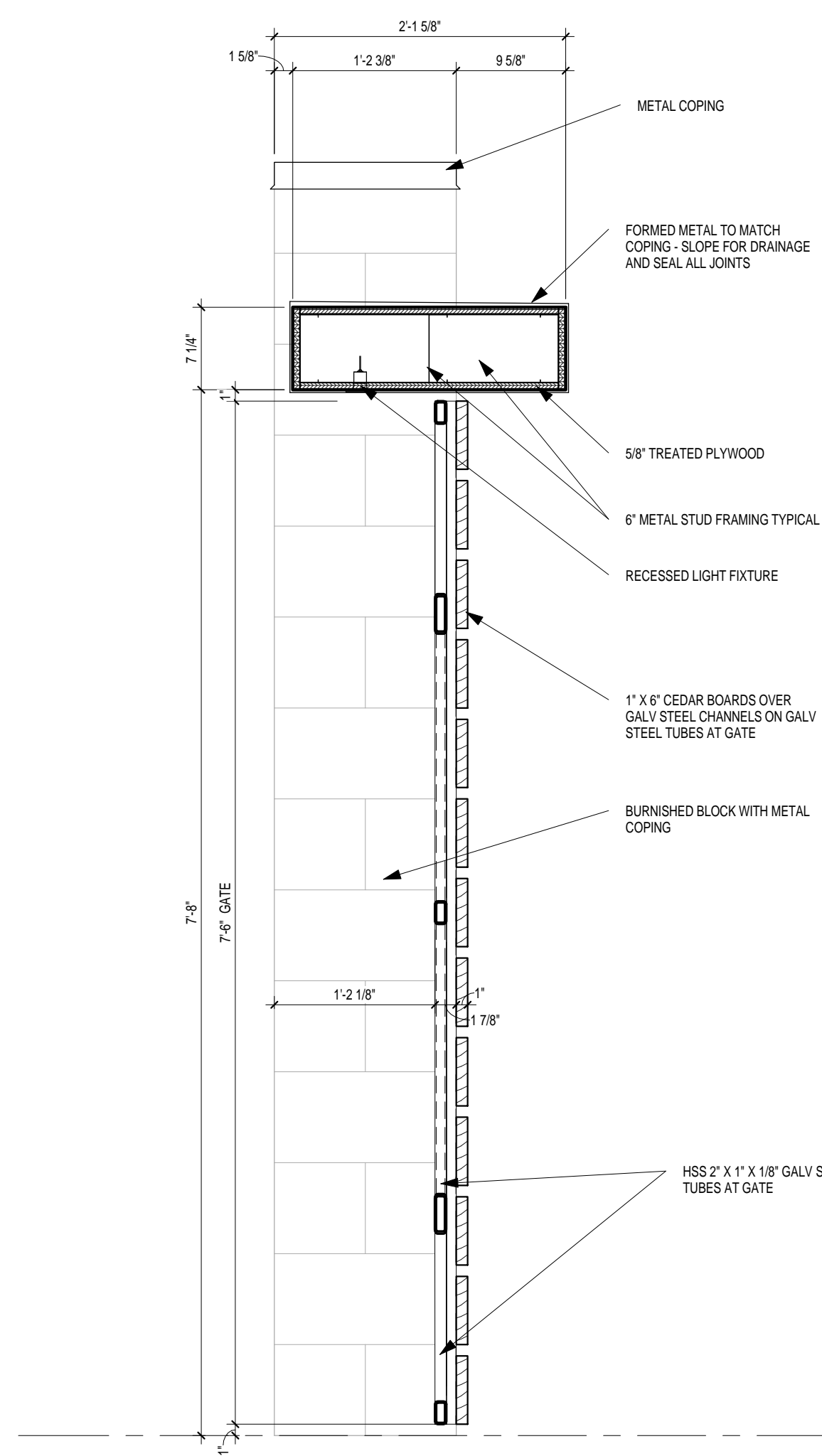

4 FENCE SECTION
1" = 1'-0"

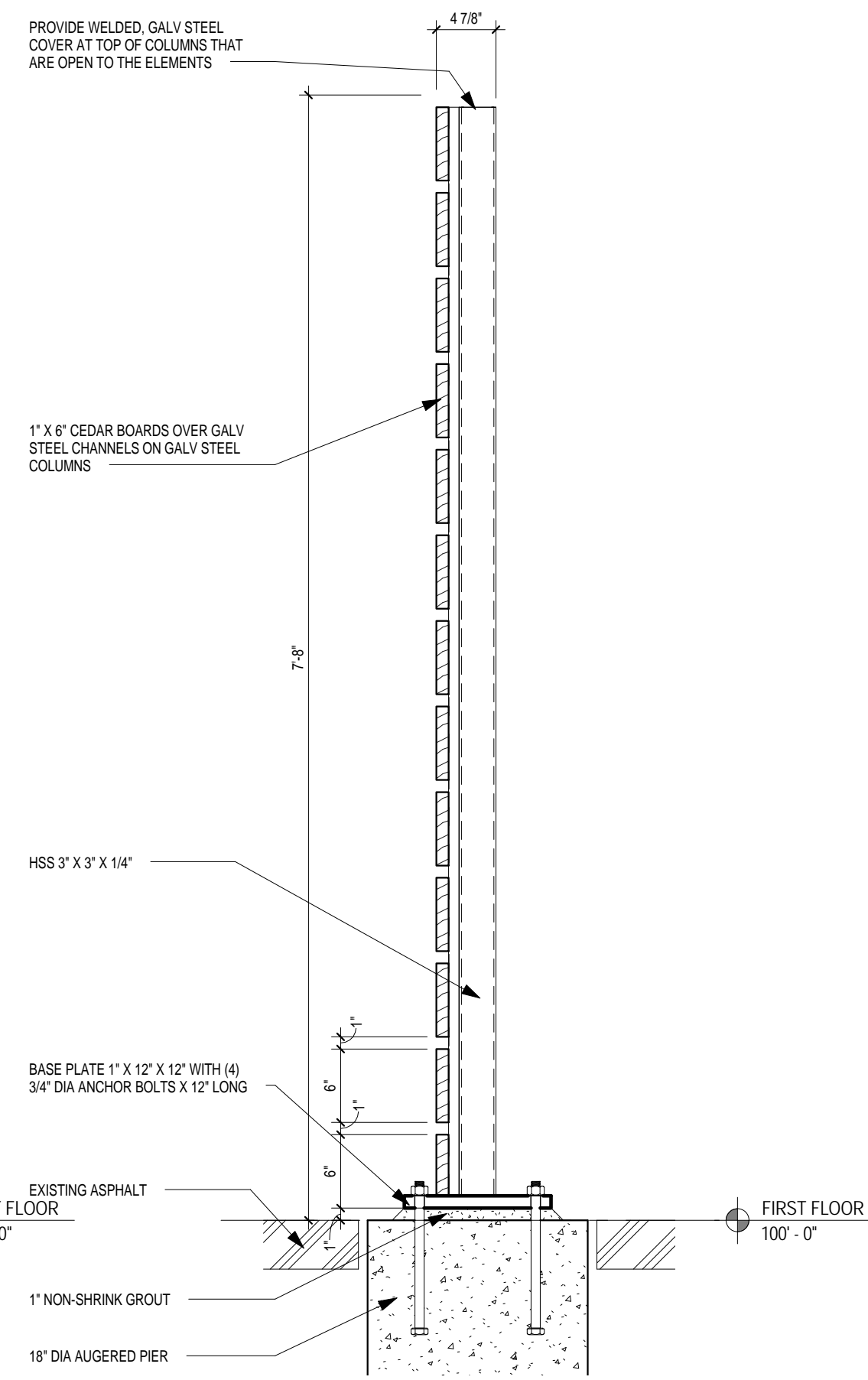

3 FENCE SECTION
1" = 1'-0"

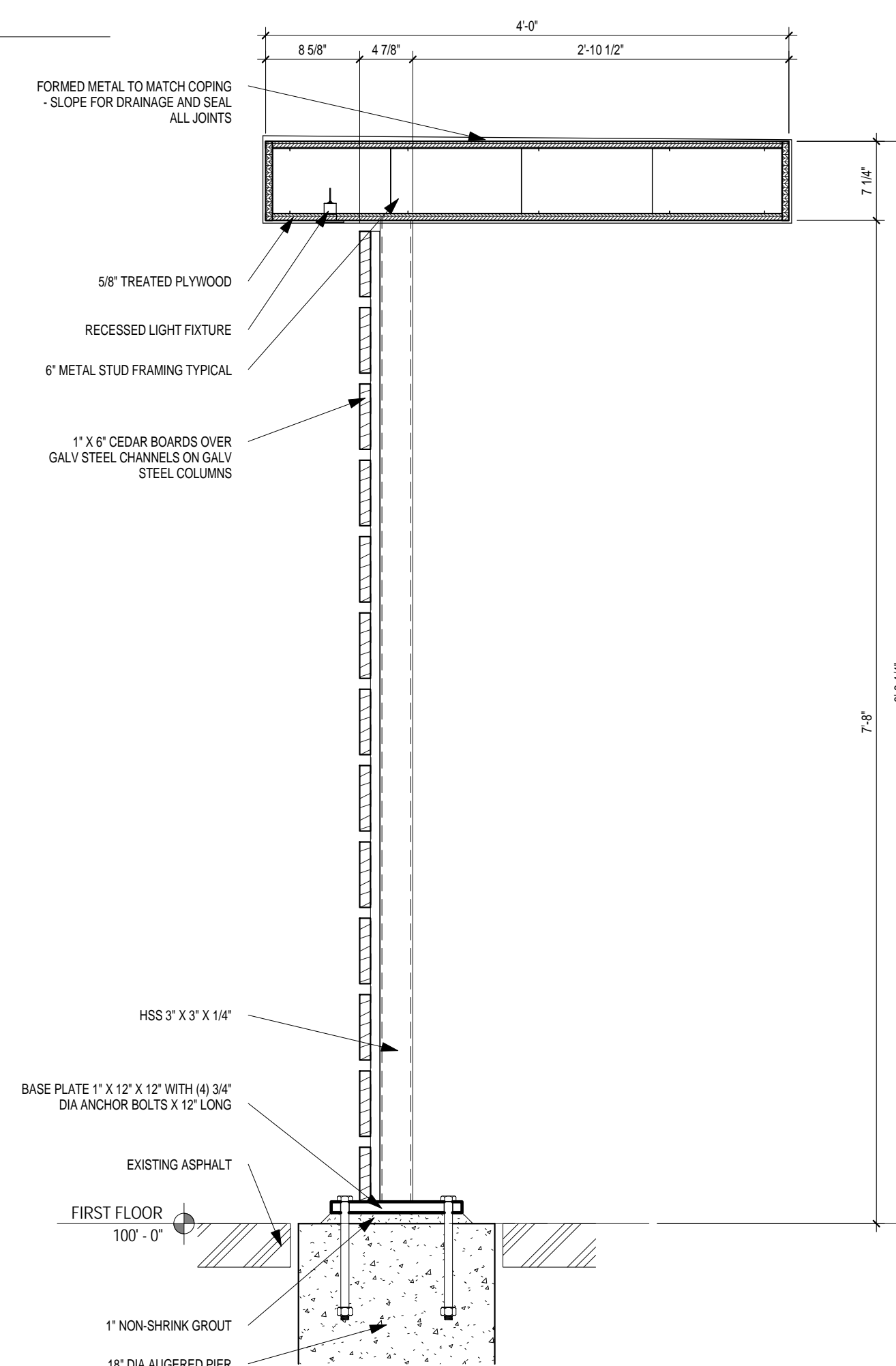

2 FENCE SECTION
1" = 1'-0"

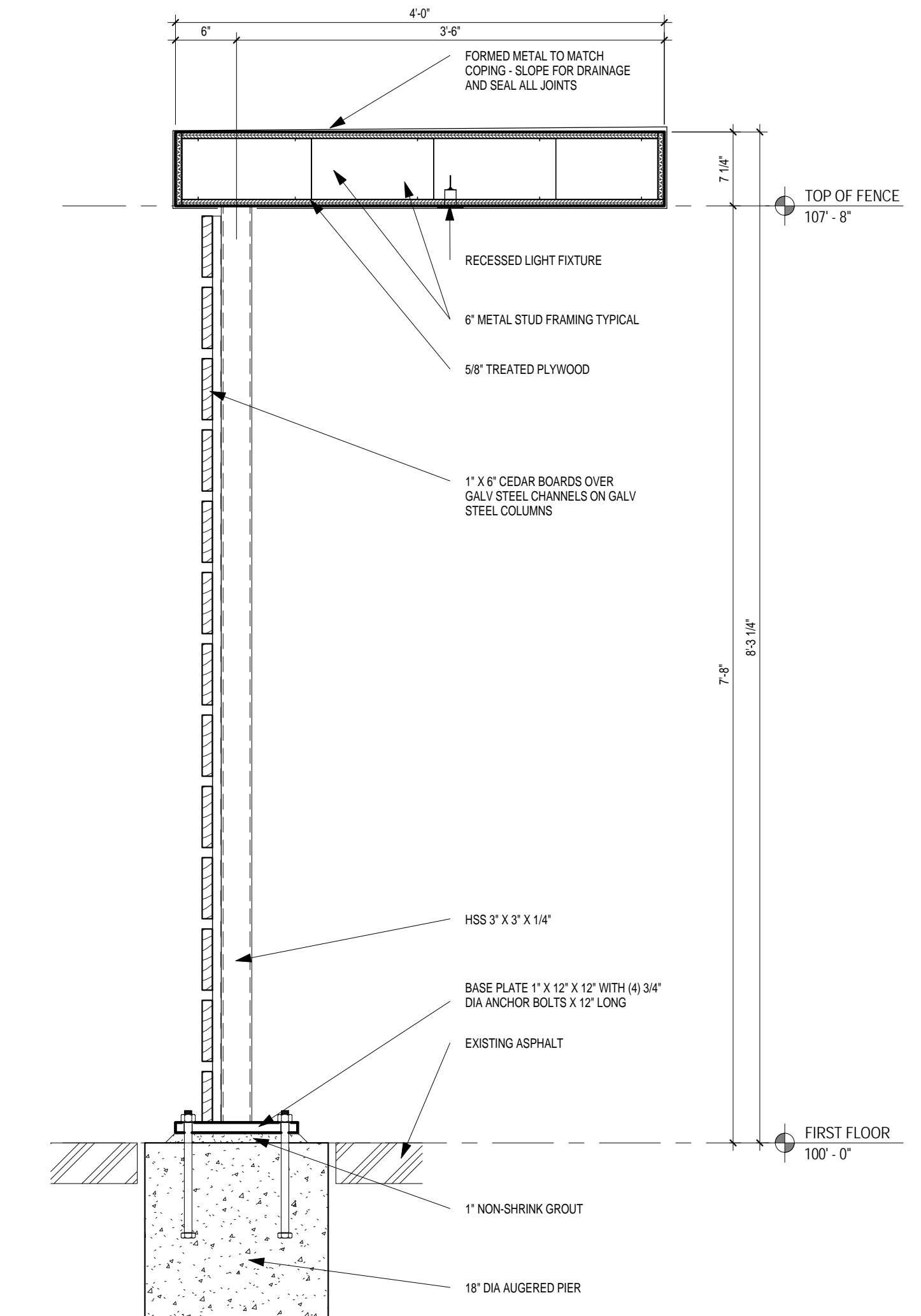

1 FENCE SECTION
1" = 1'-0"

PROJECT
DAY RESOURCE CENTER

615 EAST WASHINGTON
AVENUE
MADISON, WI

DRAWING
EXTERIOR DETAILS

DATE
03.09.17

A600

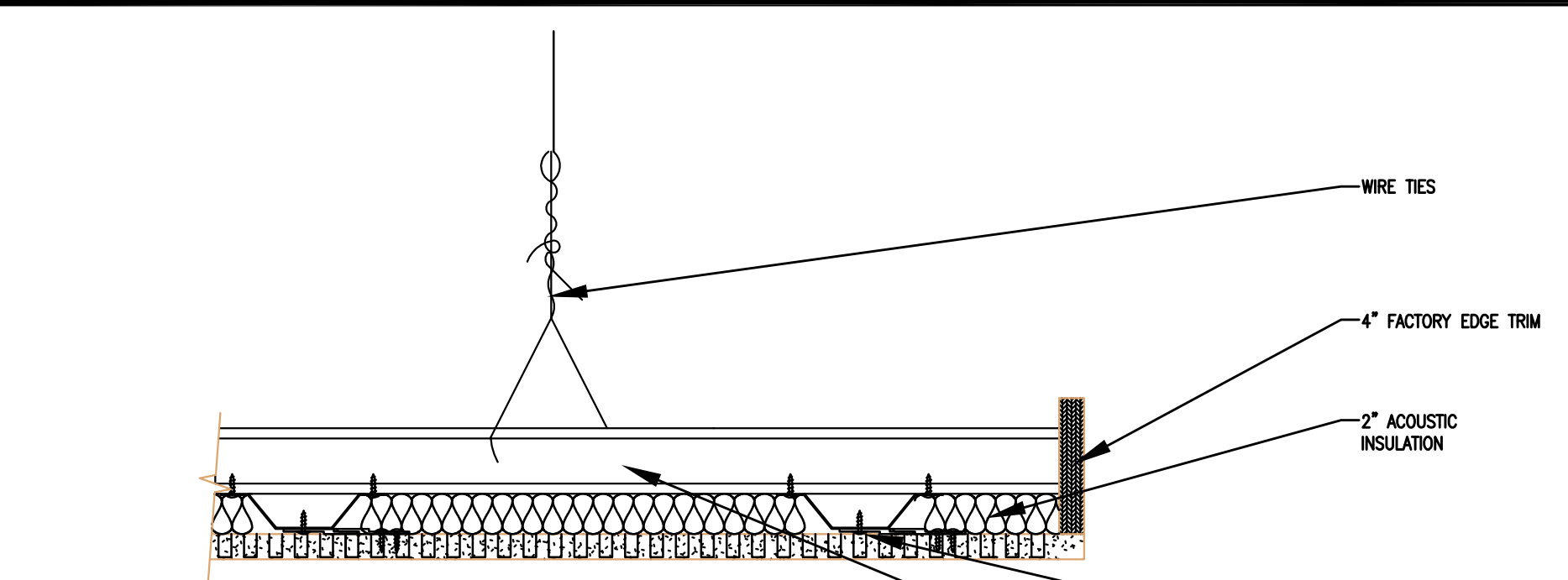

1 DOOR ELEVATIONS
1/4\"/>

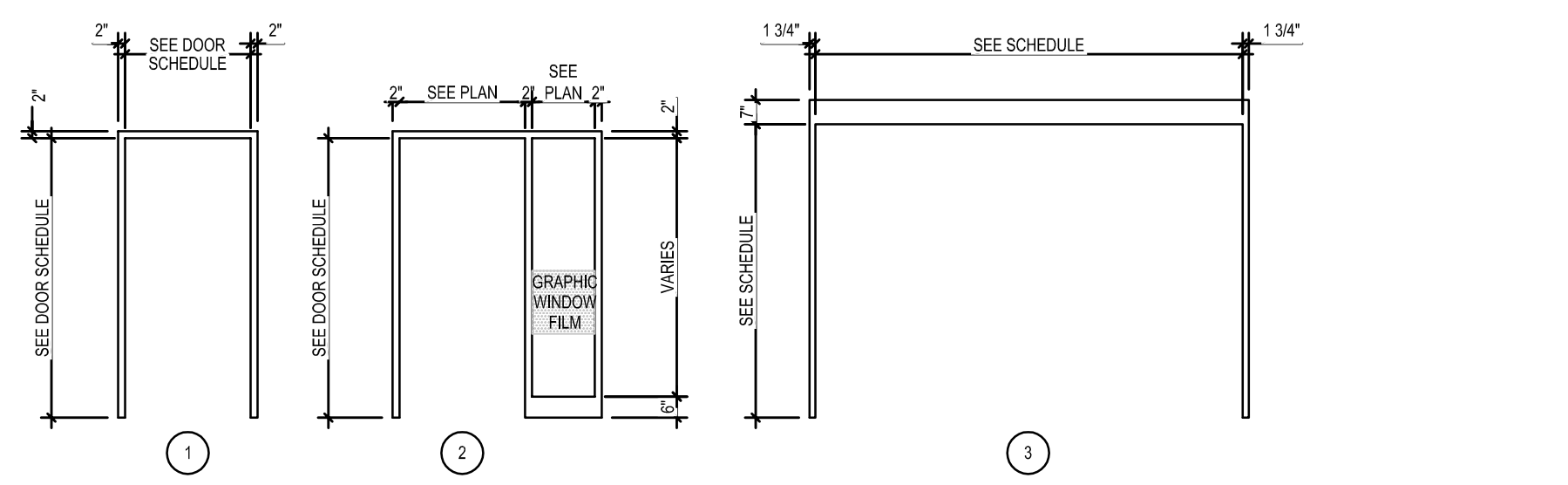

11 DOOR FRAME ELEVATIONS
1/4\"/>

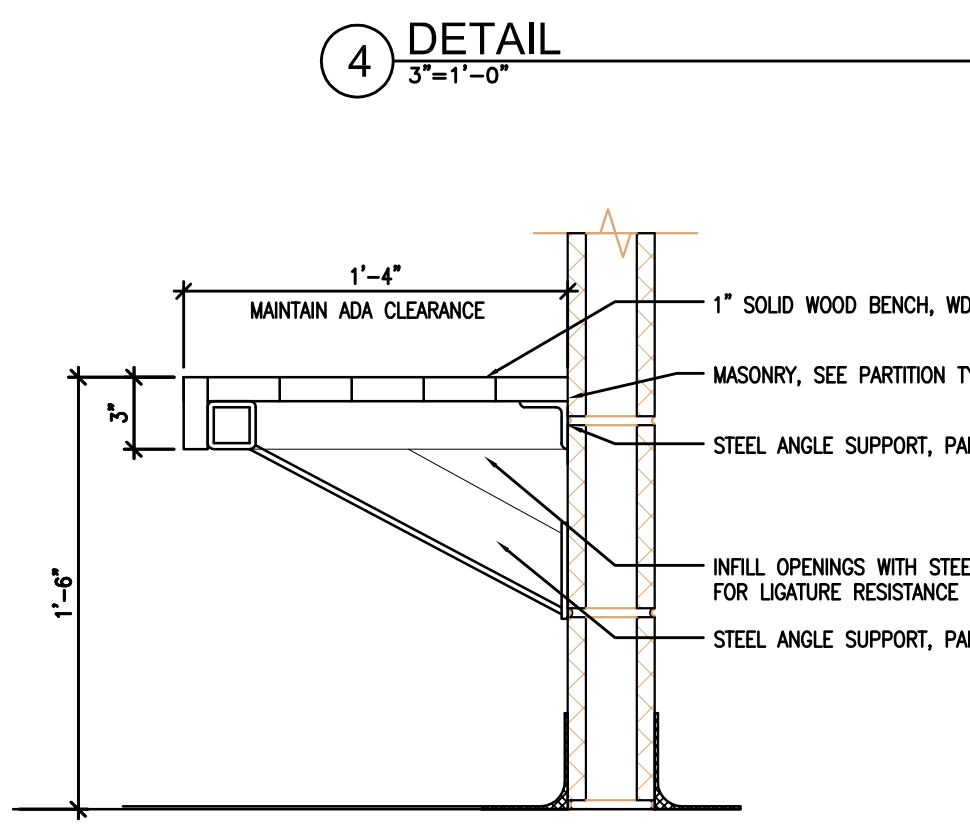

5 DETAIL
1/2\"/>

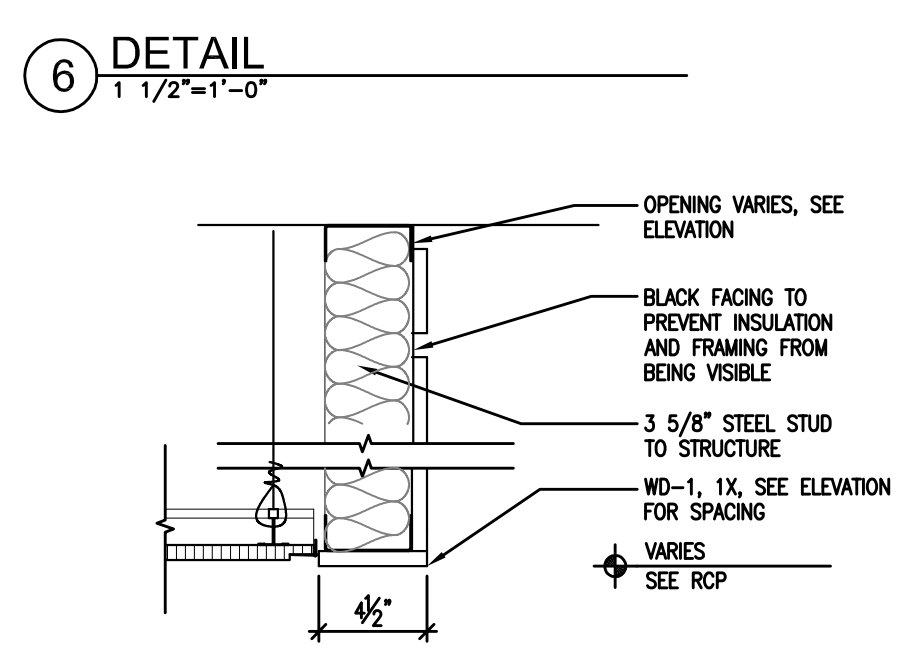

6 DETAIL
1/2\"/>

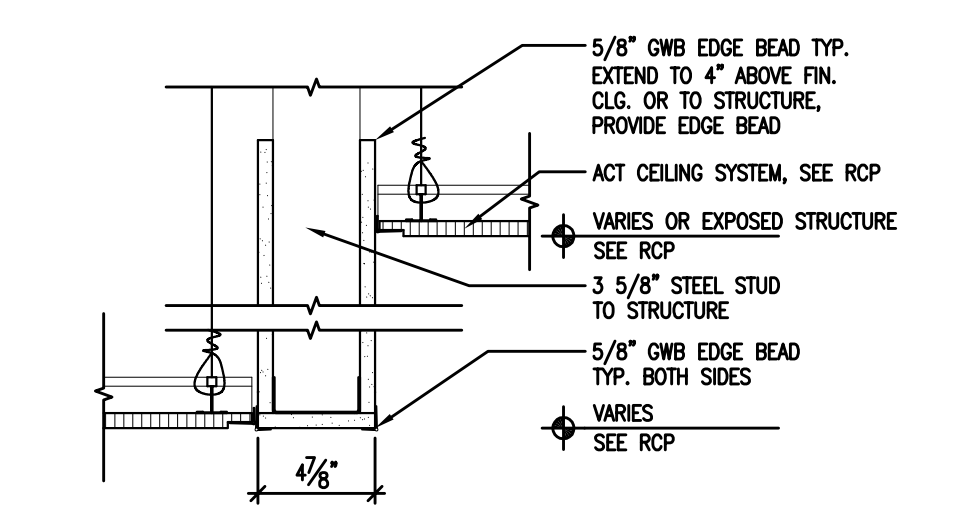

7 DETAIL
1/2\"/>

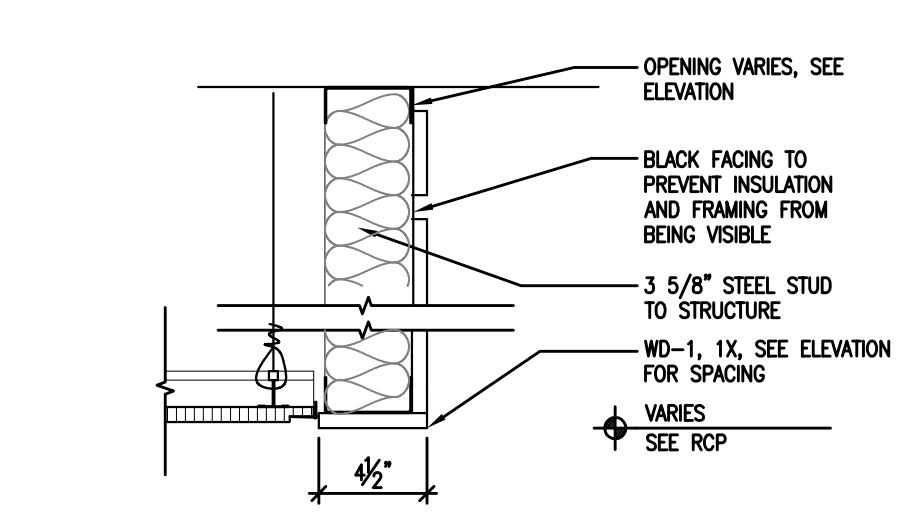

8 DETAIL
1/2\"/>

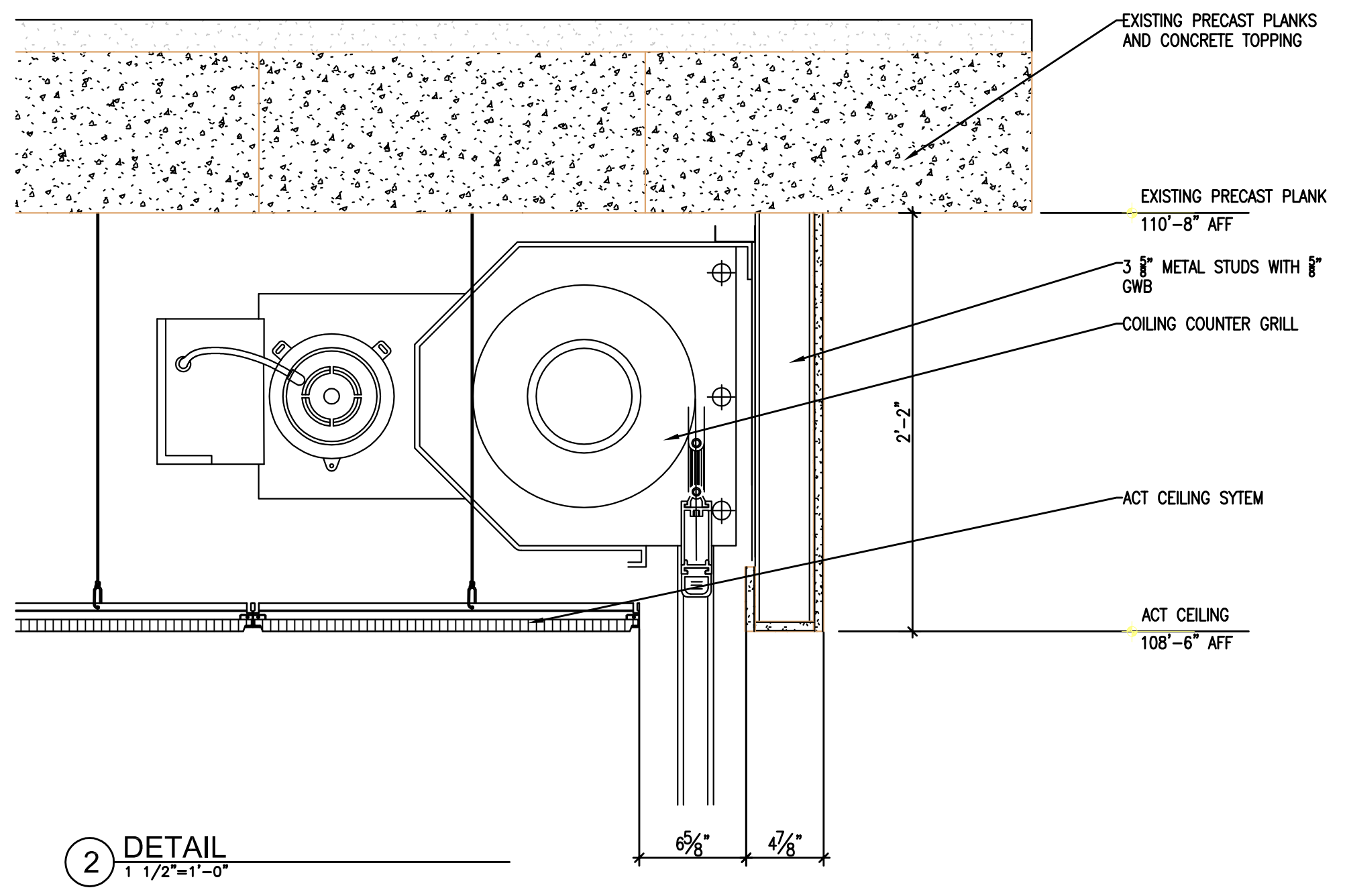

2 DETAIL
1/2\"/>

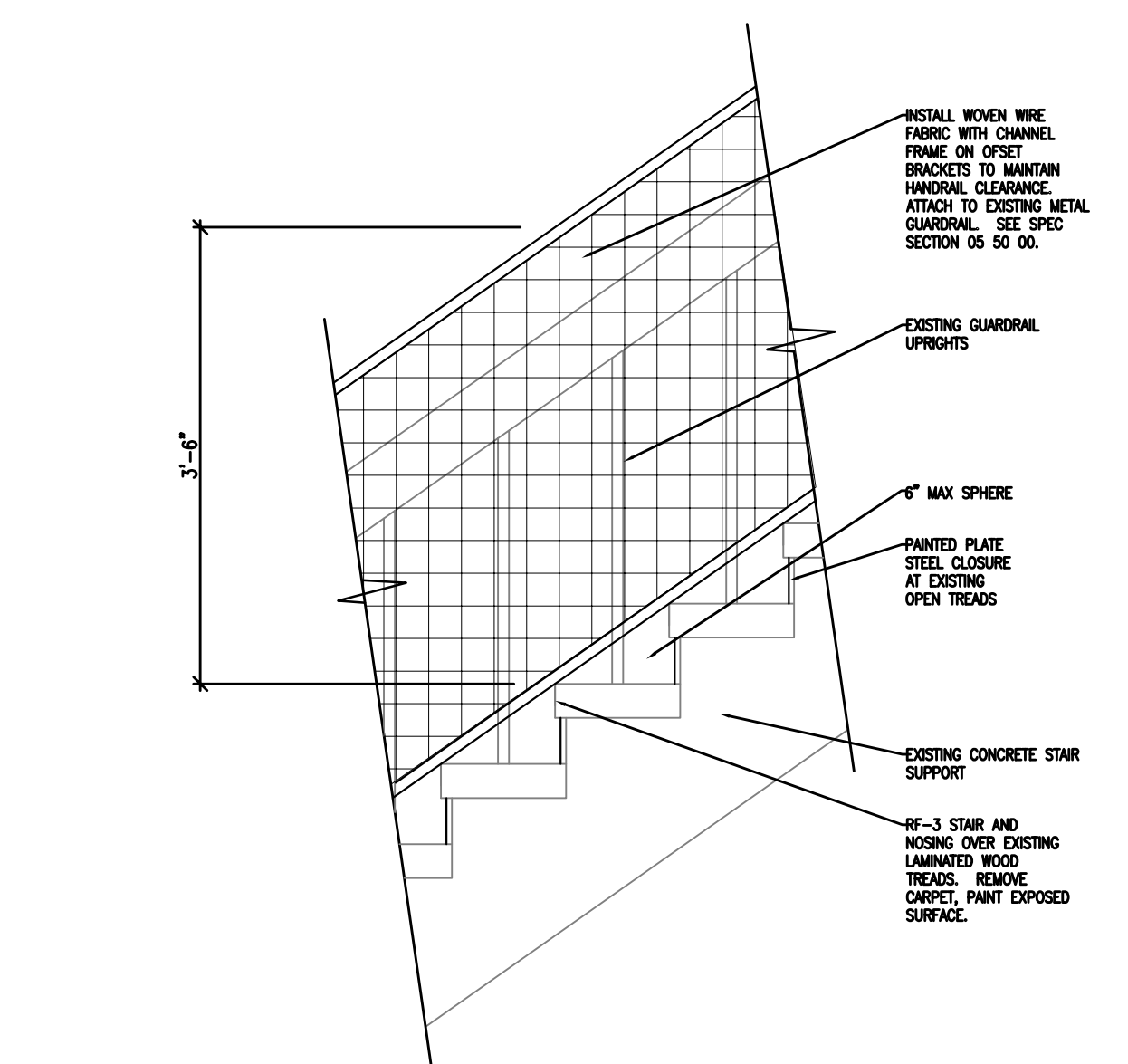

12 DETAIL
1/2\"/>

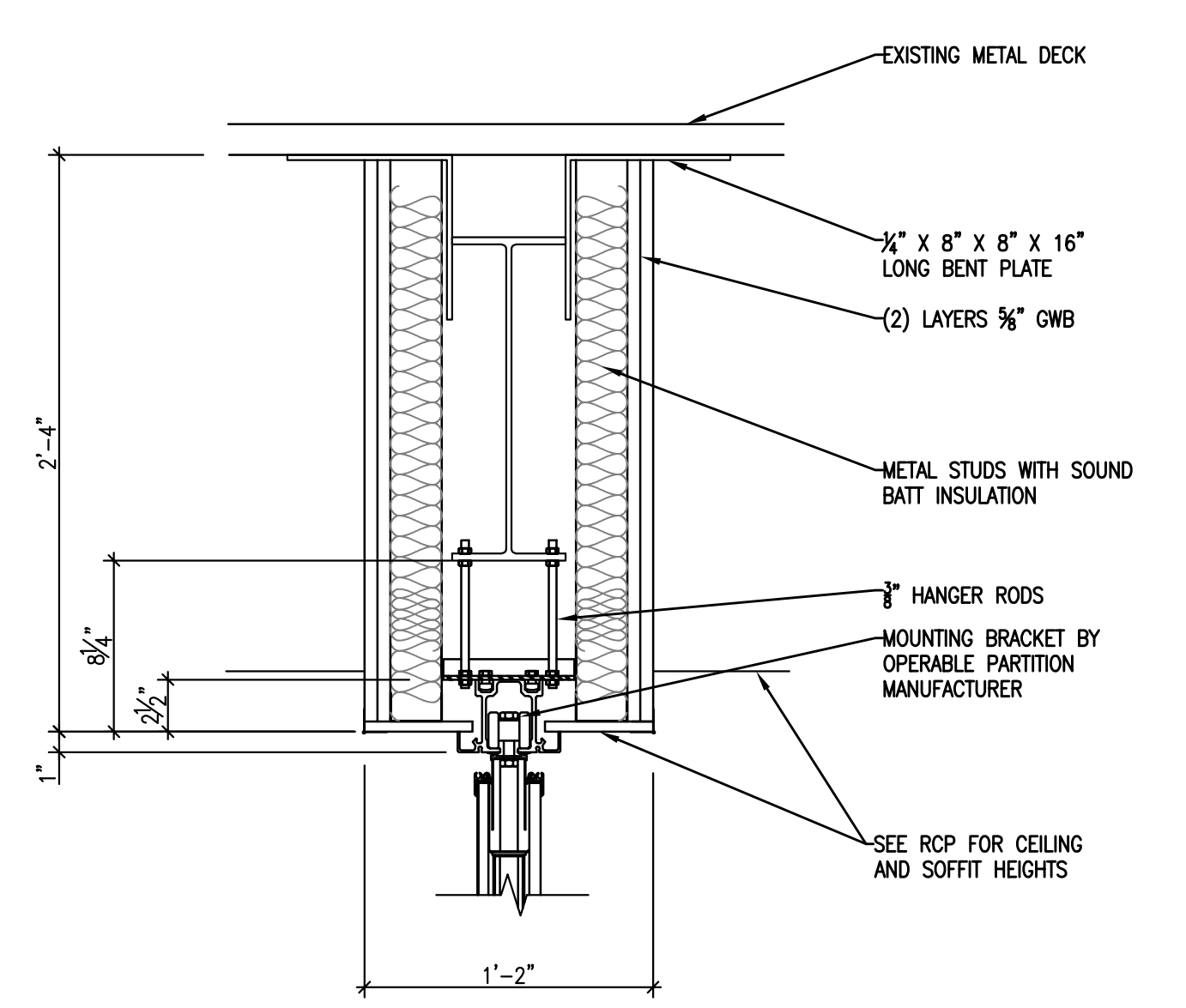

3 DETAIL
1/2\"/>

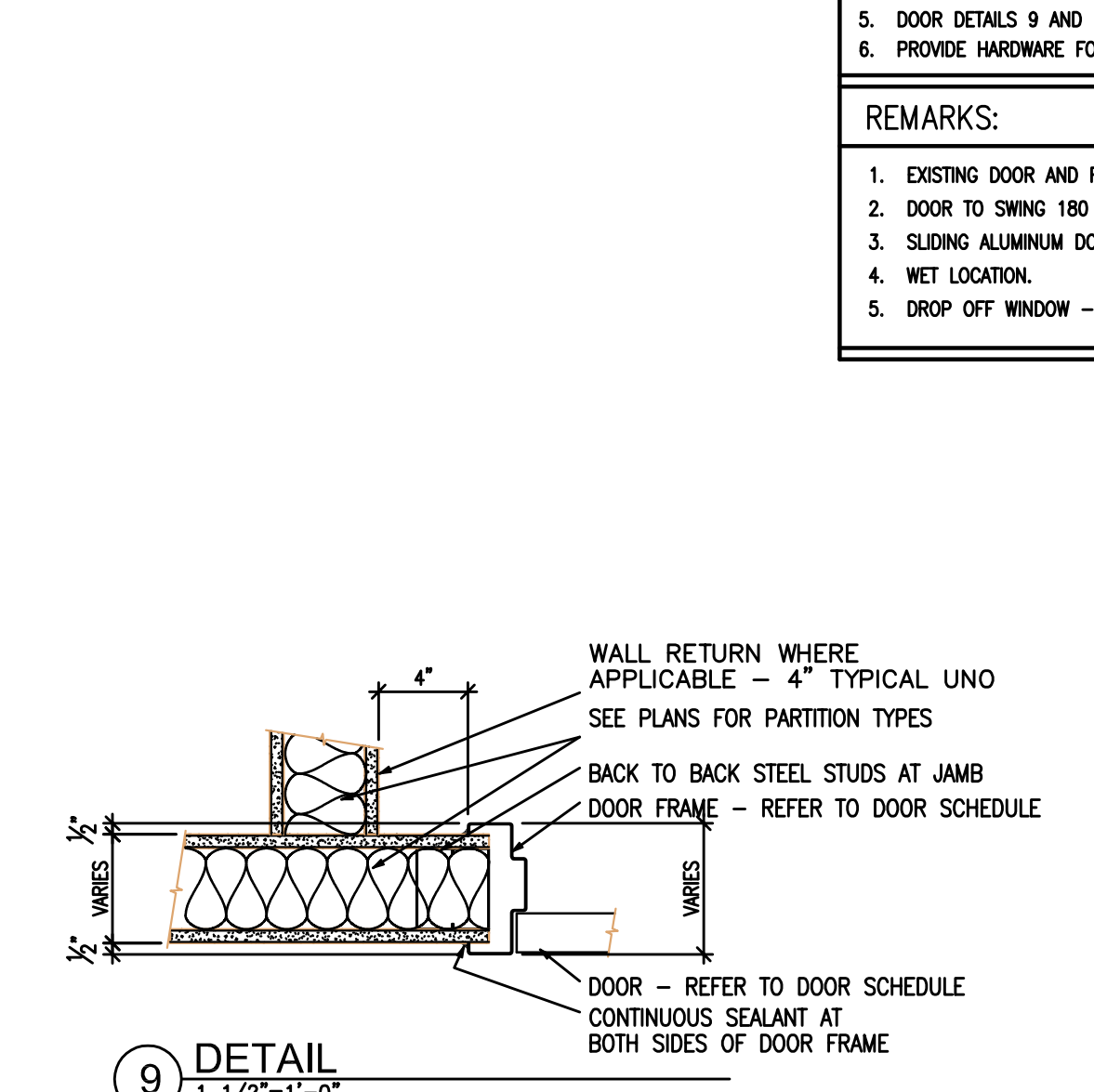

9 DETAIL
1/2\"/>

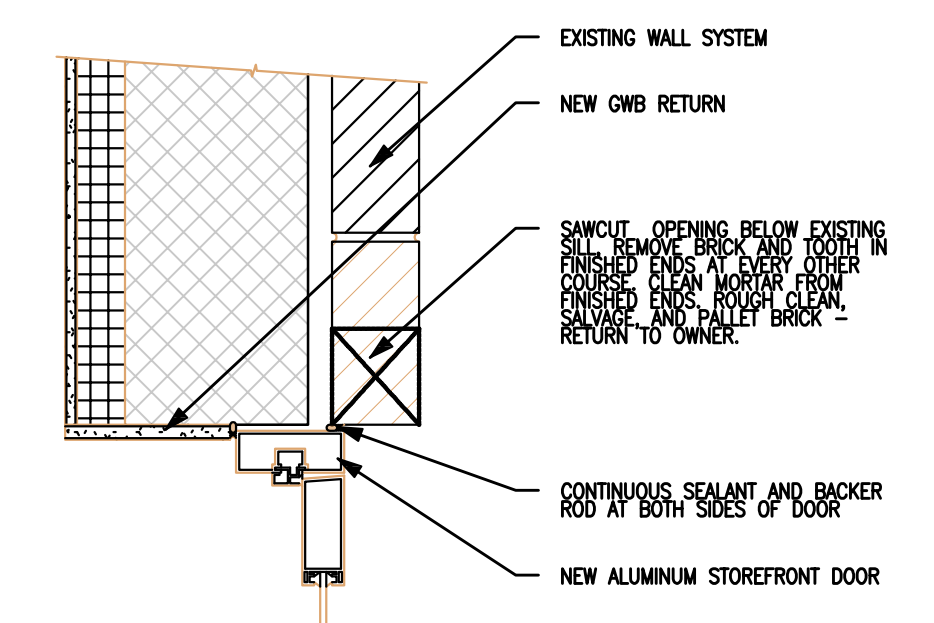

10 DETAIL
1/2\"/>

DOOR AND FRAME SCHEDULE																	
DOOR NO.	QTY	DOOR			FRAME			DETAILS			FIRE LABEL	HWR GROUP	REMARKS				
		W	H	T	MATERIAL	ELEV	GLASS	LOUVER OR UNDERCUT	MATL	ELEV				HEAD	JAMB	SILL	
FIRST FLOOR																	
101a	-	-	-	-	EXIST AL	-	-	-	EXIST AL	-	-	-	-	-	AL 1	1,6	
101b	-	-	-	-	EXIST AL	-	-	-	EXIST AL	-	-	-	-	-	EX	1, 8	
102	-	-	-	-	EXIST HD	-	-	-	EXIST HD	-	-	-	-	-	EX	1	
103	-	-	-	-	EXIST WD	-	-	-	EXIST HD	-	-	-	-	-	EX	1	
104	1	3-0	7-0	1 3/4	AL	C	-	-	AL	1	10/A700 SIM	10/A700	-	-	AL 2	extr	
105	-	-	-	-	EXIST WD	-	-	-	EXIST HD	-	-	-	-	-	EX	1	
106a	-	-	-	-	EXIST AL	-	-	-	EXIST AL	-	-	-	-	-	AL 3	1,6	
106b	-	-	-	-	EXIST AL	-	-	-	EXIST AL	-	-	-	-	-	EX	1, 8	
107a	1	3-0	7-0	1 3/4	EX WD - 7	A	-	-	HM	2	9/A700 SIM	10/A700	-	-	1A	6, 7	
107b	2	2-6	7-0	1 3/4	AL	B	-	-	AL	1	10/A700 SIM	10/A700	-	-	BA	3	
108a	1	3-0	7-0	1 3/4	WD	A	-	-	HM	2	9/A700 SIM	10/A700	-	-	1A	6	
108b	1	3-0	7-0	1 3/4	AL	C	-	-	AL	1	10/A700 SIM	10/A700	-	-	AL 2	extr	
109	1	3-0	7-0	1 3/4	EX WD - 7	A	-	-	HM	1	9/A700 SIM	10/A700	-	-	2A	- 7	
110	1	3-0	7-0	1 3/4	EX WD - 7	A	-	1*	HM	1	9/A700 SIM	10/A700	-	-	2A	4, 7	
111	1	3-0	7-0	1 3/4	EX WD - 7	A	-	1*	HM	1	9/A700 SIM	10/A700	-	-	2A	4, 7	
112	1	3-0	7-0	1 3/4	EX WD - 7	A	-	1*	HM	1	9/A700 SIM	10/A700	-	-	2A	4, 7	
113	1	3-0	7-0	1 3/4	EX WD - 7	A	-	1*	HM	1	9/A700 SIM	10/A700	-	-	2A	4, 7	
114	1	3-0	7-0	1 3/4	EX WD - 7	A	-	1*	HM	1	9/A700 SIM	10/A700	-	-	2A	- 7	
115	1	3-0	7-0	1 3/4	EX WD - 7	A	-	1*	HM	1	9/A700 SIM	10/A700	-	-	2A	- 7	
116	1	3-0	7-0	1 3/4	EX WD - 7	A	-	1*	HM	1	9/A700 SIM	10/A700	-	-	2A	- 7	
117	1	3-0	7-0	1 3/4	EX WD - 7	A	-	1*	HM	1	9/A700 SIM	10/A700	-	-	2A	- 7	
118	1	3-0	7-0	1 3/4	EX WD - 7	A	-	1*	HM	1	9/A700 SIM	10/A700	-	-	2A	4, 7	
119	1	3-0	7-0	1 3/4	EX WD - 7	A	-	1*	HM	1	9/A700 SIM	10/A700	-	-	2A	4, 7	
120	1	3-0	7-0	1 3/4	EX WD - 7	A	-	1*	HM	1	9/A700 SIM	10/A700	-	-	2A	4, 7	
121	1	3-0	7-0	1 3/4	EX WD - 7	A	-	1*	HM	1	9/A700 SIM	10/A700	-	-	2A	4, 7	
122	1	3-0	7-0	1 3/4	WD	E	-	-	HM	1	9/A700 SIM	10/A700	-	-	3A	5	
125	1	3-0	7-0	1 3/4	EX WD - 7	A	-	-	HM	2	9/A700 SIM	10/A700	-	-	1A	6, 7	
127	1	3-0	7-0	1 3/4	WD	D	GLT 4	-	HM	1	9/A700 SIM	10/A700	-	-	1A	2,6	
128	1	3-0	7-0	1 3/4	WD	A	-	-	HM	1	9/A700 SIM	10/A700	-	-	4A	2	
131a	1	3-0	7-0	1 3/4	WD	D	GLT 4	-	HM	1	9/A700 SIM	10/A700	-	-	3C	-	
131b	1	3-0	7-0	1 3/4	WD	E	-	-	HM	1	9/A700 SIM	10/A700	-	-	3B	5	
B1a	1	3-0	7-0	1 3/4	EXIST HM	A	-	-	EXIST HM	1	-	-	-	-	5A	EXTR	
B1b	1	3-0	7-0	1 3/4	WD	A	-	-	HM	1	9/A700 SIM	10/A700	-	-	1 HR	1A	1HR STAR
SECOND FLOOR																	
200	1	3-0	7-0	1 3/4	WD	F	-	-	EXIST HM	1	-	-	-	-	3E	-	
201	1	3-0	7-0	1 3/4	EX WD - 7	A	-	-	HM	2	9/A700 SIM	10/A700	-	-	3C	7	
202	1	3-0	7-0	1 3/4	EX WD - 7	A	-	-	HM	2	9/A700 SIM	10/A700	-	-	3D	7	
203	1	3-0	7-0	1 3/4	EX WD - 7	A	-	-	HM	2	9/A700 SIM	10/A700	-	-	3D	7	
204	1	3-0	7-0	1 3/4	WD	F	-	-	EXIST HM	1	-	-	-	-	3E	-	
206	1	3-0	7-0	1 3/4	EX WD - 7	F	-	-	EXIST HM	1	-	-	-	-	3E	- 7	
207	1	3-0	7-0	1 3/4	EX WD - 7	B	-	-	HM	2	9/A700 SIM	10/A700	-	-	3D	- 7	
208	1	3-0	7-0	1 3/4	EX WD - 7	B	-	-	HM	2	9/A700 SIM	10/A700	-	-	3D	- 7	
209	1	3-0	7-0	1 3/4	EX WD - 7	A	-	-	HM	2	9/A700 SIM	10/A700	-	-	3D	- 7	
210	-	-	-	-	EXIST WD	-	-	-	EXIST HM	-	-	-	-	-	3E	-	
213	-	-	-	-	EXIST WD	-	-	-	EXIST HM	-	-	-	-	-	3E	-	
214	1	3-0	7-0	1 3/4	WD	A	1*	-	HM	-	9/A700 SIM	10/A700	-	-	6A	-	
215	1	3-0	7-0	1 3/4	WD	A	1*	-	HM	-	9/A700 SIM	10/A700	-	-	6A	-	
217a	1	3-0	7-0	1 3/4	WD	D	-	-	EXIST HM	1	-	-	-	-	1A	6	
217b	1	3-0	7-0	1 3/4	WD	A	-	-	HM	2	9/A700 SIM	10/A700	-	-	1A	6	
218	1	3-0	7-0	1 3/4	EX WD - 7	F	-	-	EXIST HM	1	-	-	-	-	3E	- 7	
219	1	-	-	-	EXIST WD	-	-	-	EXIST HM	-	-	-	-	-	4B	1	
220a	1	3-0	7-0	1 3/4	WD	D	-	-	HM	1	9/A700 SIM	10/A700	-	-	3C	-	
220b	1	3-0	7-0	1 3/4	WD	D	-	-	HM	1	9/A700 SIM	10/A700	-	-	3C	-	
220c	1	3-0	7-0	1 3/4	EXIST WD	-	-	-	EXIST HM	-	-	-	-	-	3E	-	
220d	-	-	-	-	AL	C SIM	GLT 4	-	AL	-	-	-	-	-	-	3	
220e	-	-	-	-	AL	C SIM	GLT 4	-	AL	-	-	-	-	-	-	3	
A2	1	3-0	7-0	1 3/4	EXIST WD	-	-	-	EXIST HM	1	-	-	-	-	7A	-	
B2	1	3-0	7-0	1 3/4	EXIST WD	-	-	-	EXIST HM	-	-	-	-	-	1 HR	7A	1HR STAR

GENERAL NOTES:

1. PAINT ALL HM FRAMES/DOORS TO MATCH OWNER'S SAMPLE.
2. ALL ALUM. DOORS, FRAMES AND WINDOW FRAMES TO BE ALUMINUM FINISH TO MATCH EXISTING.
3. STAINED WOOD DOORS ON SECOND FLOOR AND FIRST FLOOR EXCEPT FOR PAINTED WOOD DOORS AT RESTROOMS/SHOWER ROOMS.
4. DOOR DETAILS 9 AND 10 A700 REFLECT STUD WALL CONSTRUCTION, SEE PTYPES FOR MASONRY WALL LOCATIONS AND GROUT FRAMES SOLID.
5. PROVIDE HARDWARE FOR EXTERIOR COURTYARD SWING GATES, KEY ENTRY, FREE EGRESS WITH PANIC PADDLE.
6. REFER TO SHEET A7.0 FOR HOLLOW METAL AND ALUMINUM FRAME ELEVATIONS.

LEGEND

AL	ALUMINUM
HM	HOLLOW METAL
WD	WOOD
UC	UNDERCUT

REMARKS:

1. EXISTING DOOR AND FRAME.
2. DOOR TO SWING 180 DEGREES.
3. SLIDING ALUMINUM DOOR.
4. WET LOCATION.
5. DROP OFF WINDOW - DUTCH DOOR.
6. CARD READER.
7. REINSTALL SALVAGED WOOD DOOR, MODIFY TO RECEIVE NEW HARDWARE.
8. REMOVE THUMBTURN, INSTALL BLANK ESCUTCHEON.

PROJECT
DANE COUNTY
DAY RESOURCE CENTER
615 E WASHINGTON AVE
MADISON WISCONSIN

DRAWING
DOOR SCHEDULE, DOOR
FRAME ELEVATIONS AND
DOOR ELEVATIONS
DATE
03.09.17

A700

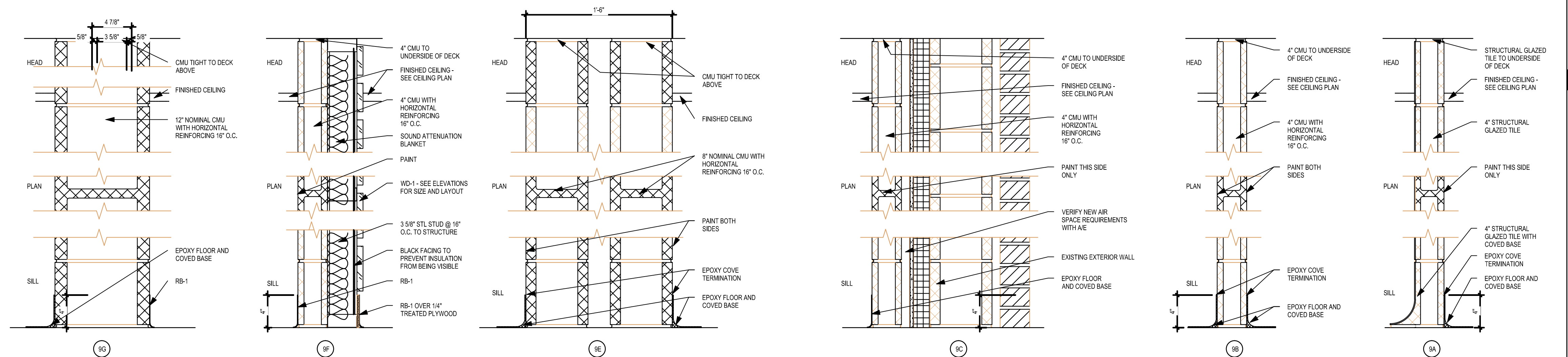
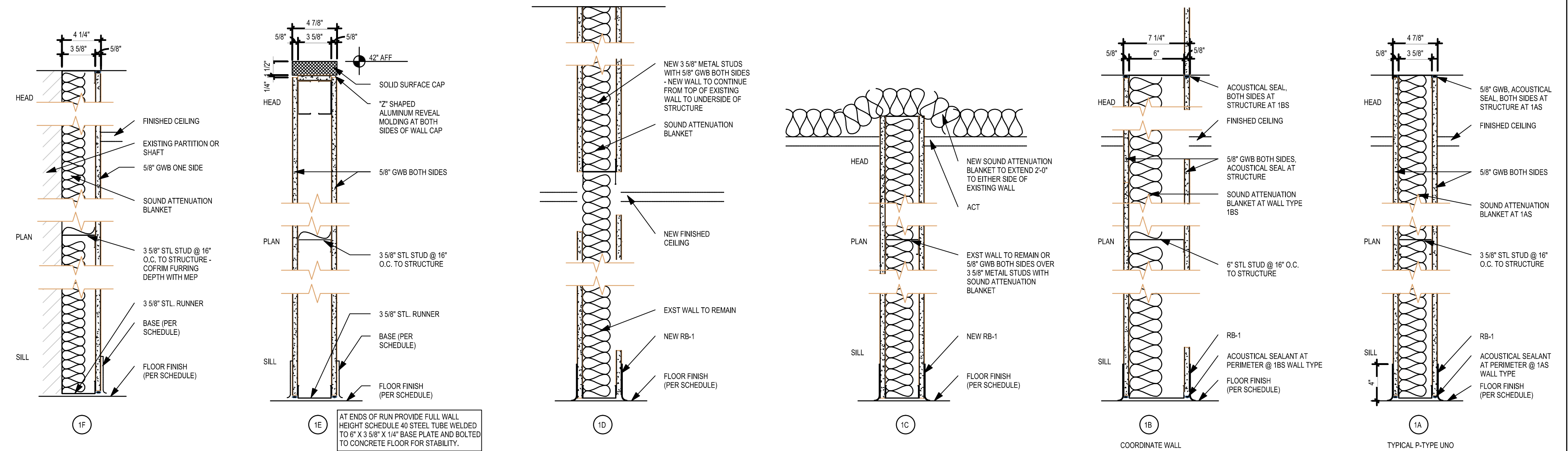

Architecture
Planning

DorschnerAssociates, Inc.
849 E. Washington Ave., Ste 112
Madison, Wisconsin 53703

ISSUED

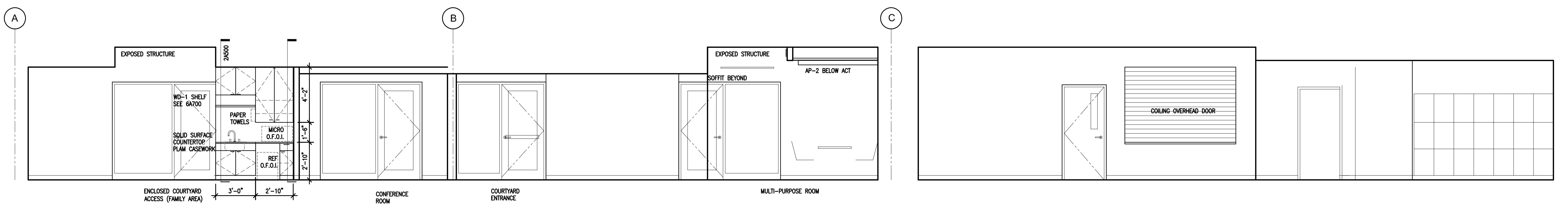

1 INTERIOR ELEVATION
1/4"=1'-0"

PAPER PRODUCT DISPENSERS O.F.O.I.
FREE STANDING WASTE RECEPTACLES O.F.O.I.

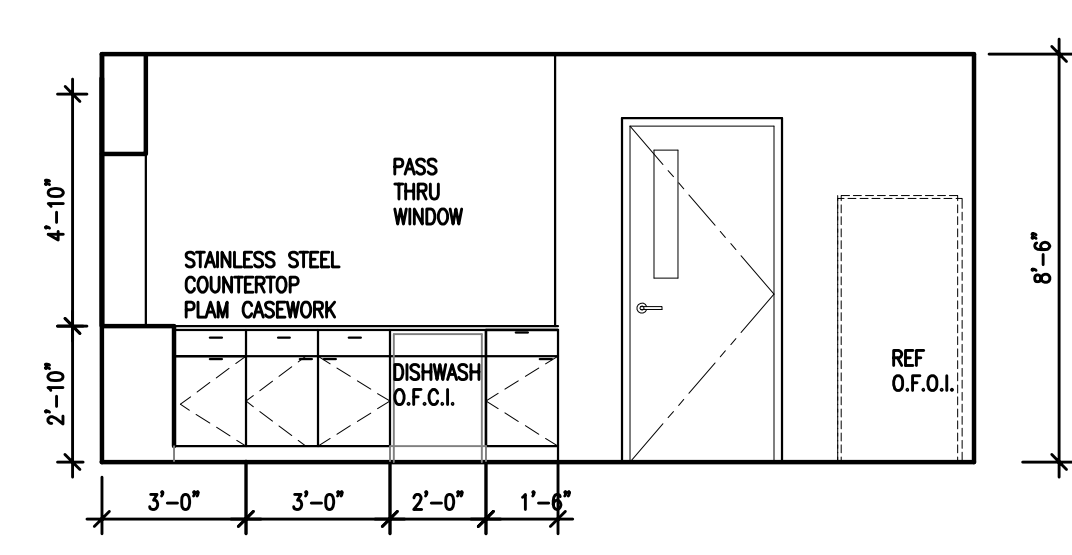

4 INTERIOR ELEVATION
1/4"=1'-0"

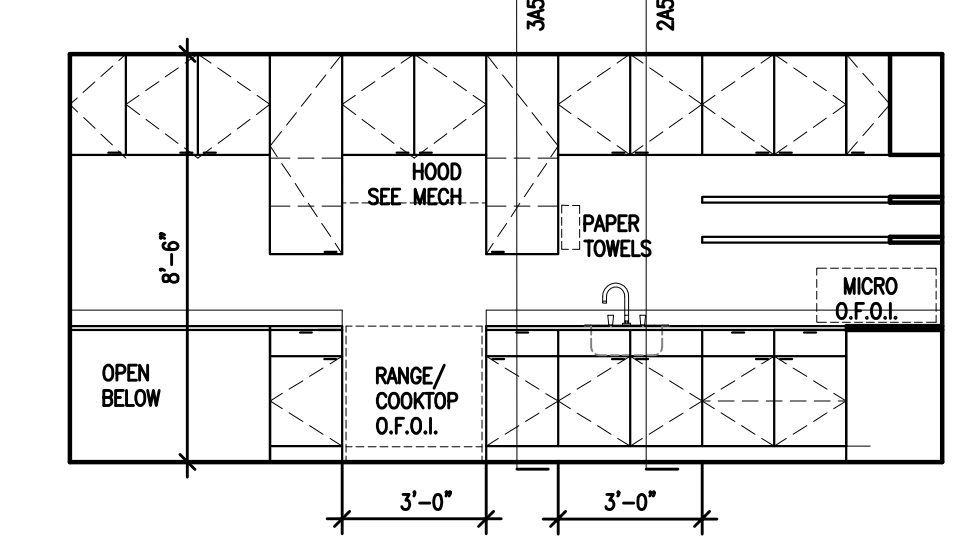

5 INTERIOR ELEVATION
1/4"=1'-0"

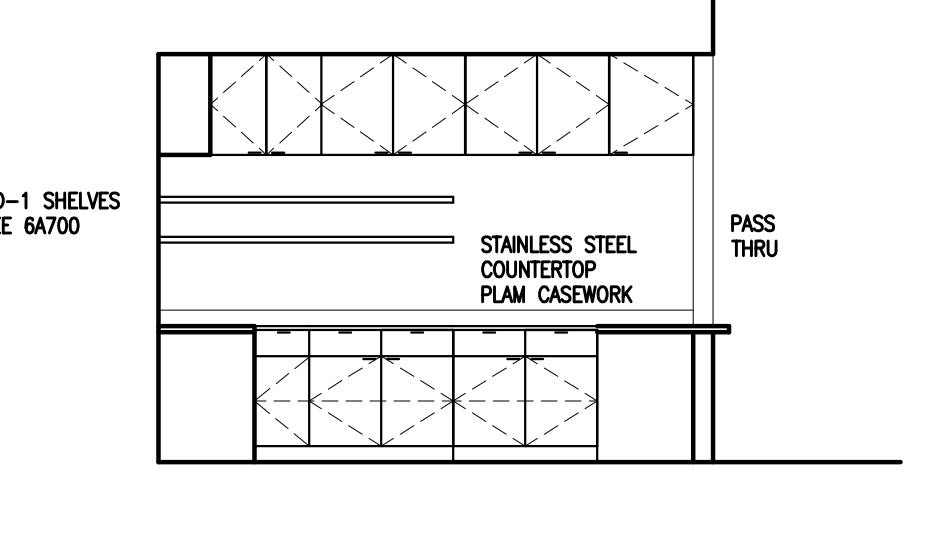

6 INTERIOR ELEVATION
1/4"=1'-0"

2 INTERIOR ELEVATION
1/4"=1'-0"

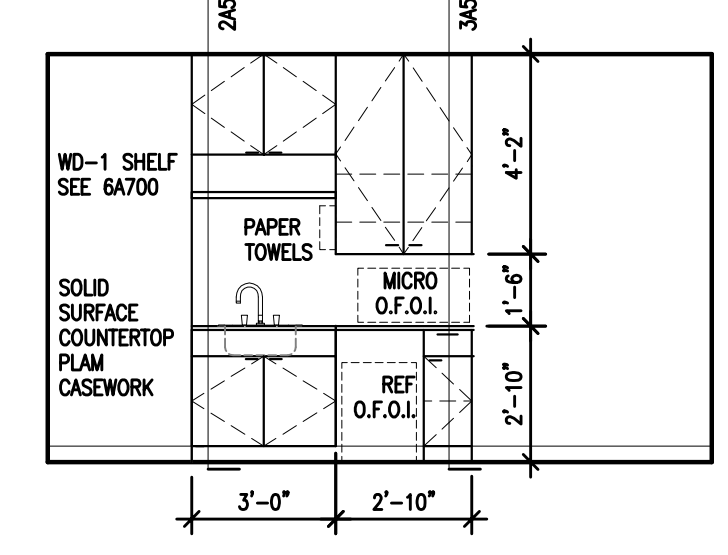

7 KITCHENETTE
1/4"=1'-0"

3 NOT USED
1/4"=1'-0"

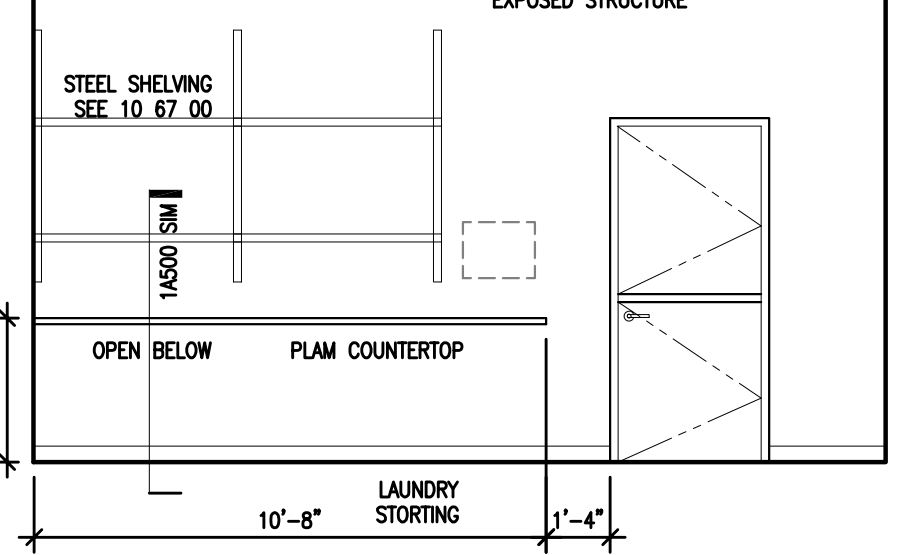

8 INTERIOR ELEVATION
1/4"=1'-0"

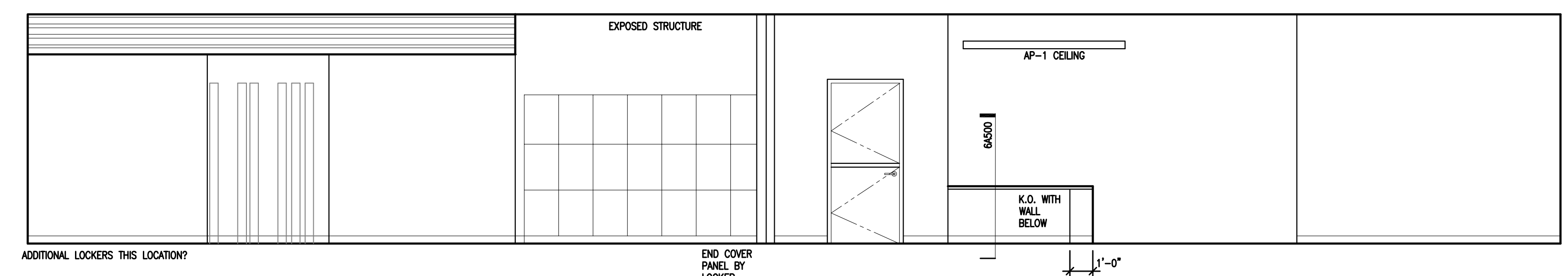

9 INTERIOR ELEVATION
1/4"=1'-0"

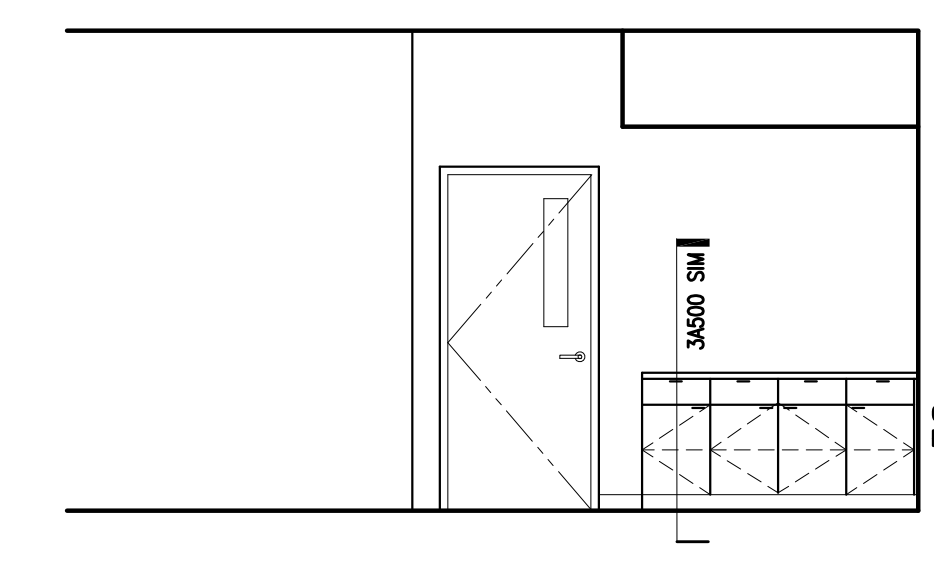

10 INTERIOR ELEVATION
1/4"=1'-0"

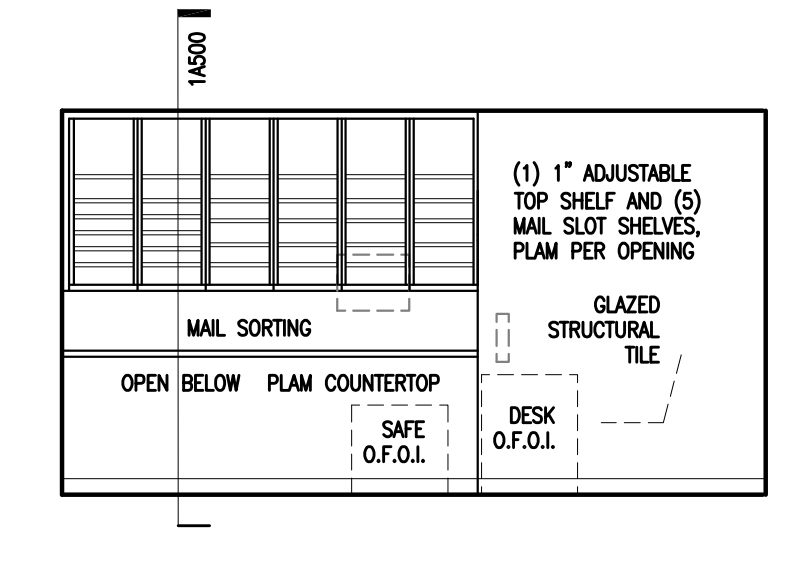

11 INTERIOR ELEVATION
1/4"=1'-0"

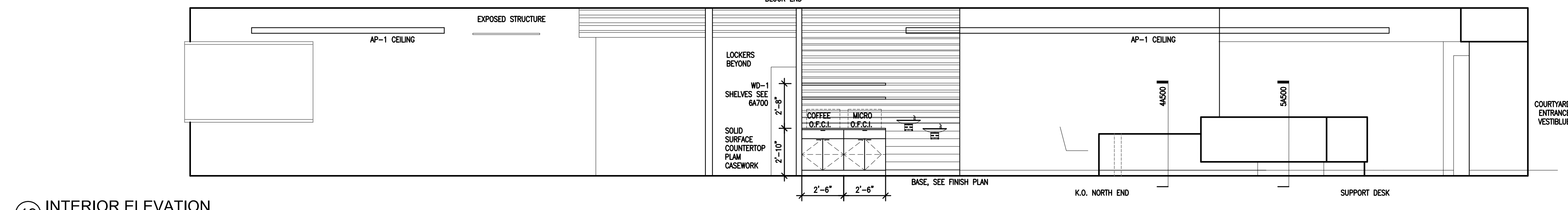

12 INTERIOR ELEVATION
1/4"=1'-0"

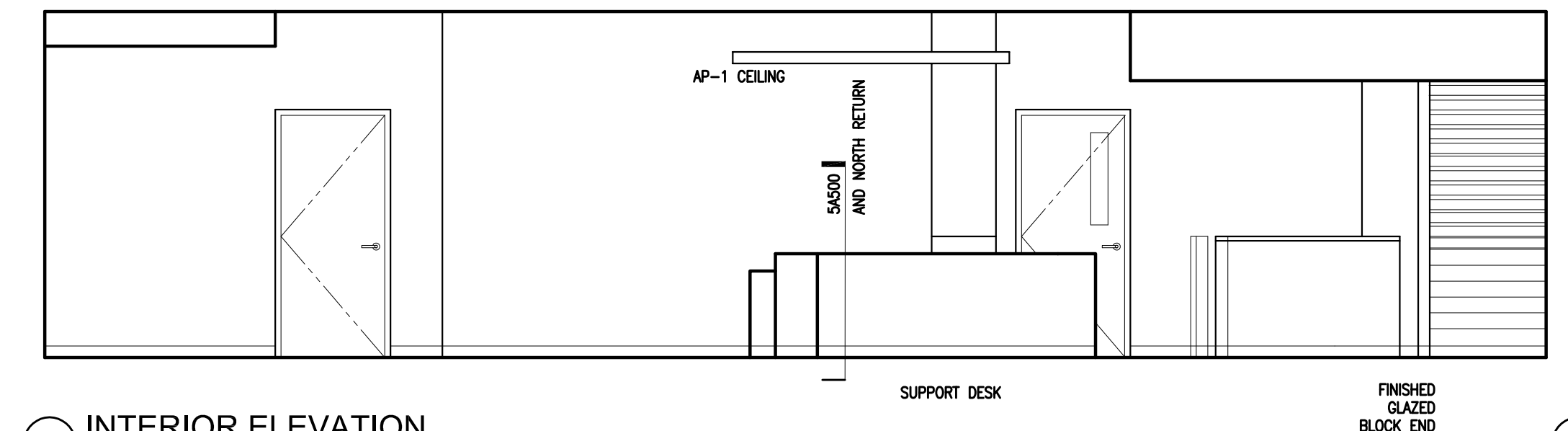

13 INTERIOR ELEVATION
1/4"=1'-0"

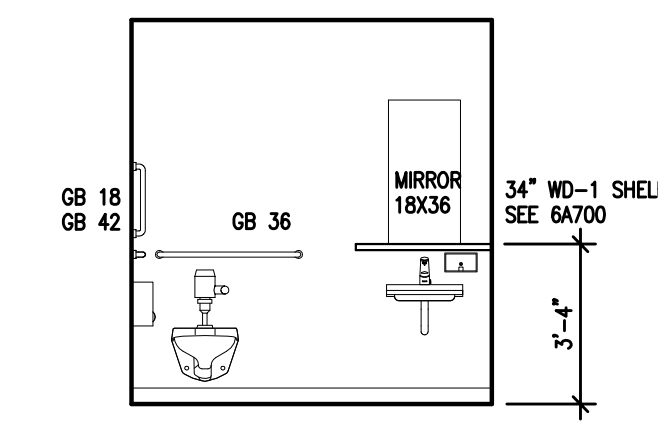

14 INTERIOR ELEVATION
1/4"=1'-0"

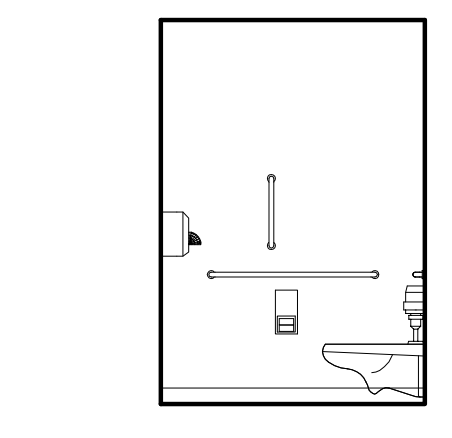

15 INTERIOR ELEVATION
1/4"=1'-0"

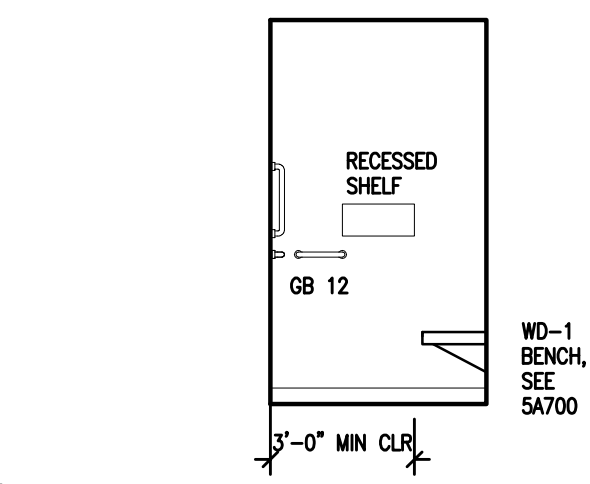

16 INTERIOR ELEVATION
1/4"=1'-0"

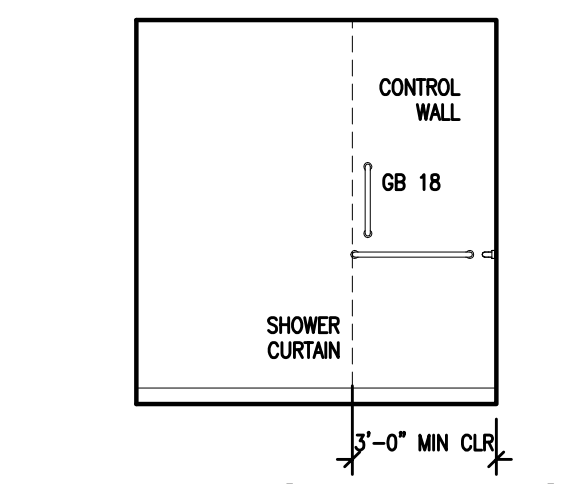

17 INTERIOR ELEVATION
1/4"=1'-0"

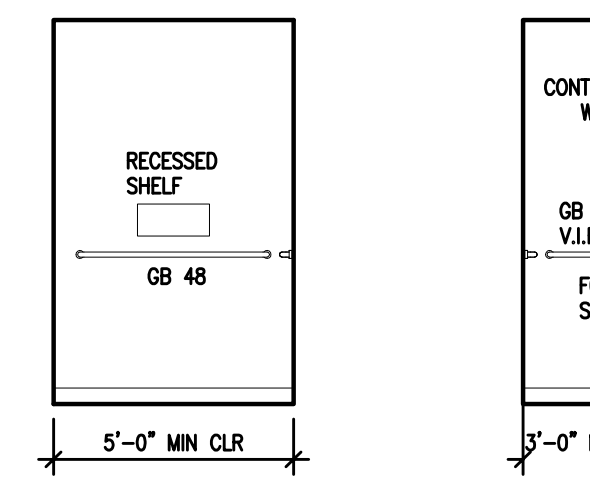

18 INTERIOR ELEVATION
1/4"=1'-0"

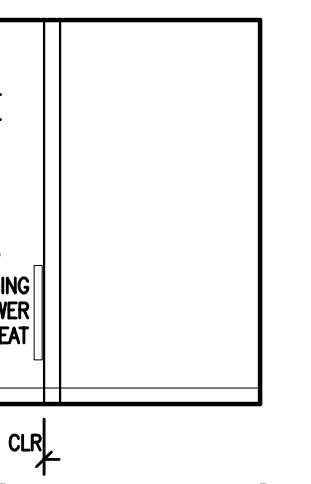

19 INTERIOR ELEVATION
1/4"=1'-0"

PROJECT
DANE COUNTY
DAY RESOURCE CENTER
615 E WASHINGTON AVE
MADISON WISCONSIN

DRAWING
INTERIOR ELEVATIONS

DATE
03.09.17

A800

Architecture
Planning

DorschnerAssociates, Inc.
849 E. Washington Ave., Ste 112
Madison, Wisconsin 53703

ISSUED

PROJECT
DANE COUNTY
DAY RESOURCE CENTER
615 E WASHINGTON AVE
MADISON WISCONSIN

DRAWING
FINISH PLANS

DATE
03.09.17

A900

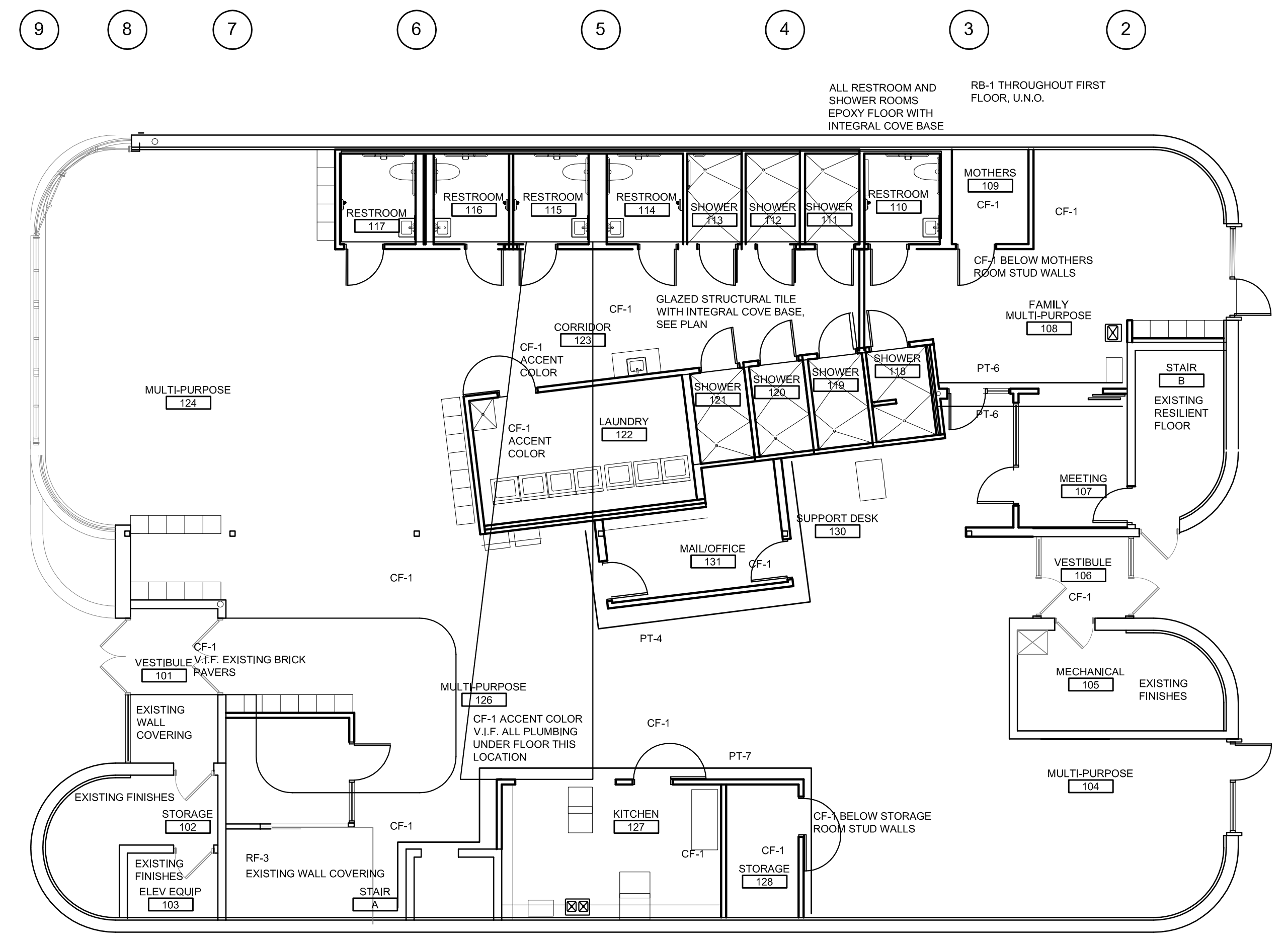

1 FIRST FLOOR PLAN
1/8"=1'-0"

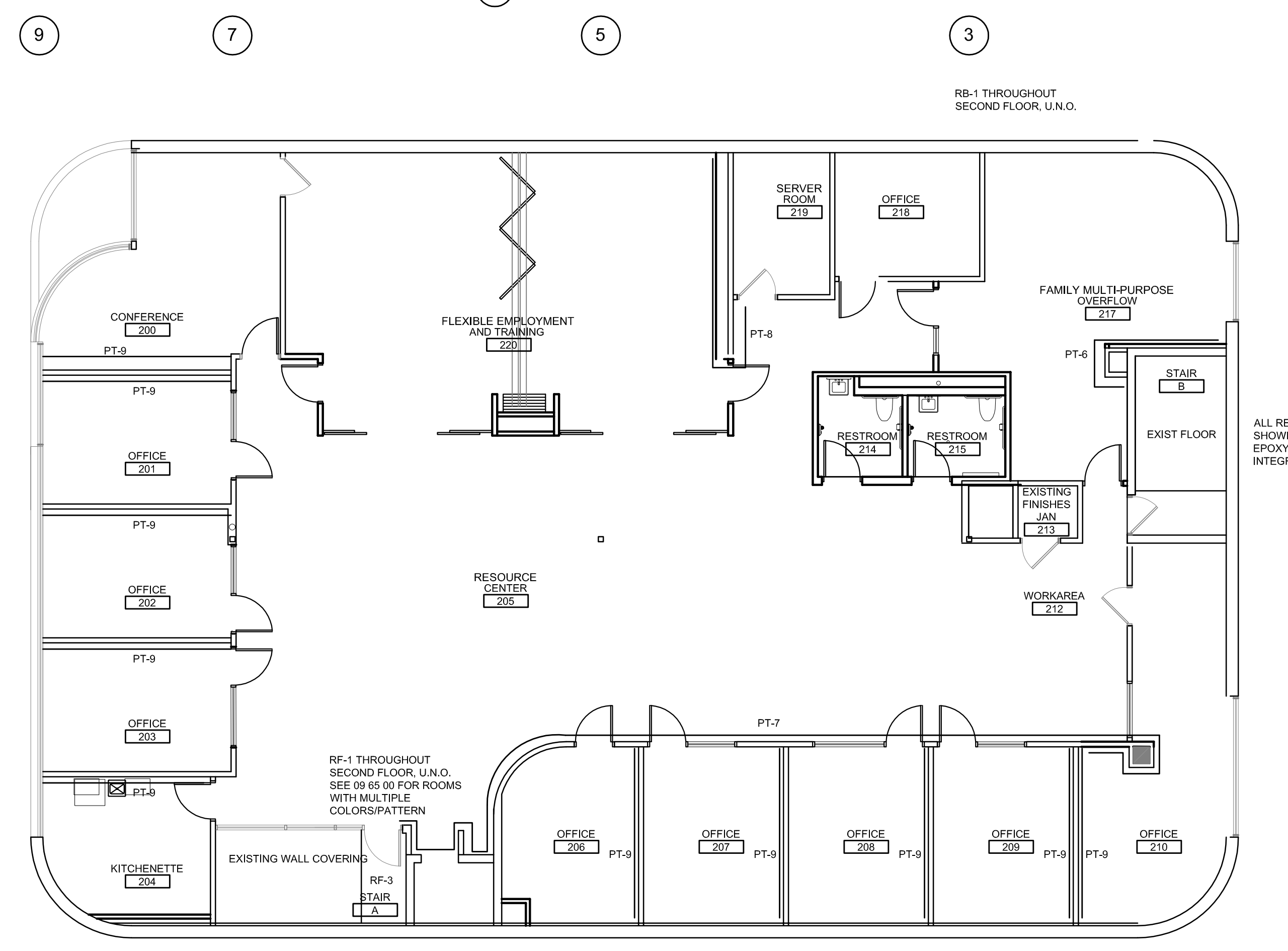

2 SECOND FLOOR PLAN
1/8"=1'-0"

- PT-1 GWB CEILINGS, SOFFITS
- PT-2 FIELD PAINT FIRST FLOOR
- PT-3 FIELD PAINT SECOND FLOOR
- PT-4 ACCENT
- PT-5 ACCENT
- PT-6 ACCENT
- PT-7 ACCENT
- PT-8 ACCENT
- PT-9 ACCENT
- PT-10 RESTROOMS/SHOWER ROOMS
- PT-11 FRAMES, EXISTING STEEL STRUCTURE
- PT-12 DOORS
- PT-13 DOORS
- ALL EXISTING WALLS, CEILINGS AND WOOD/DM DOORS TO RECEIVE PAINT.U.N.O. SEE RCP FOR AREAS OF PAINT AT EXPOSED STRUCTURE



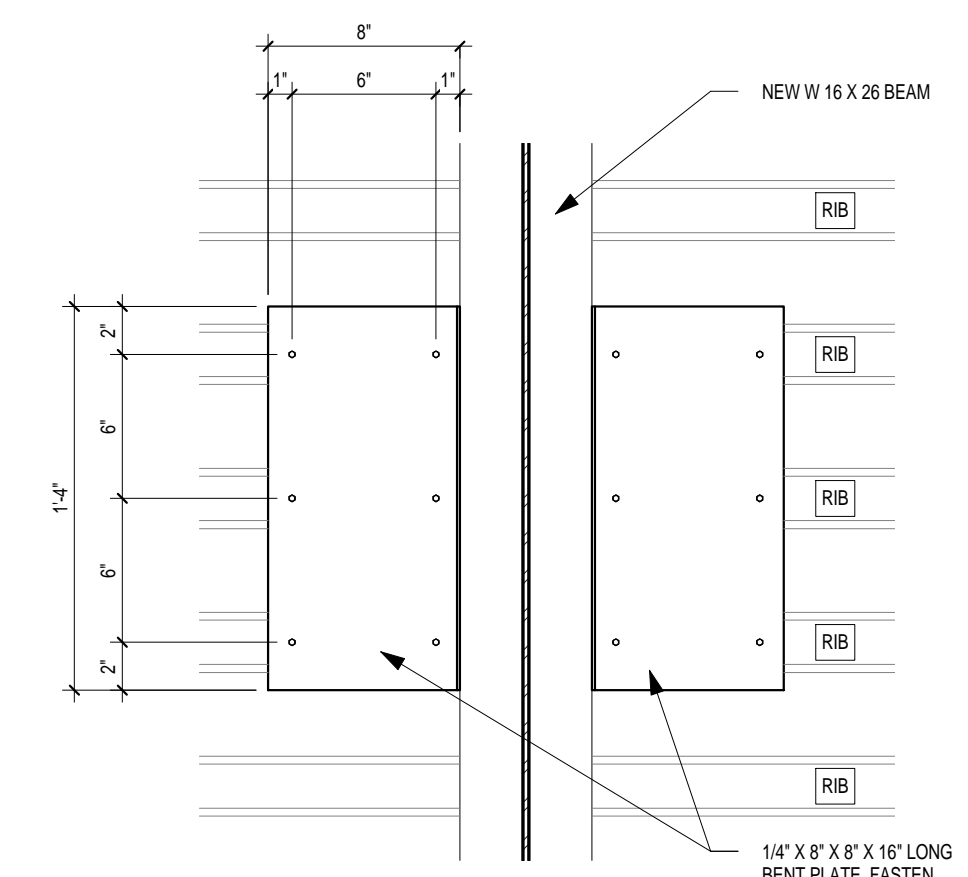

13 DETAIL
1 1/2" = 1'-0"

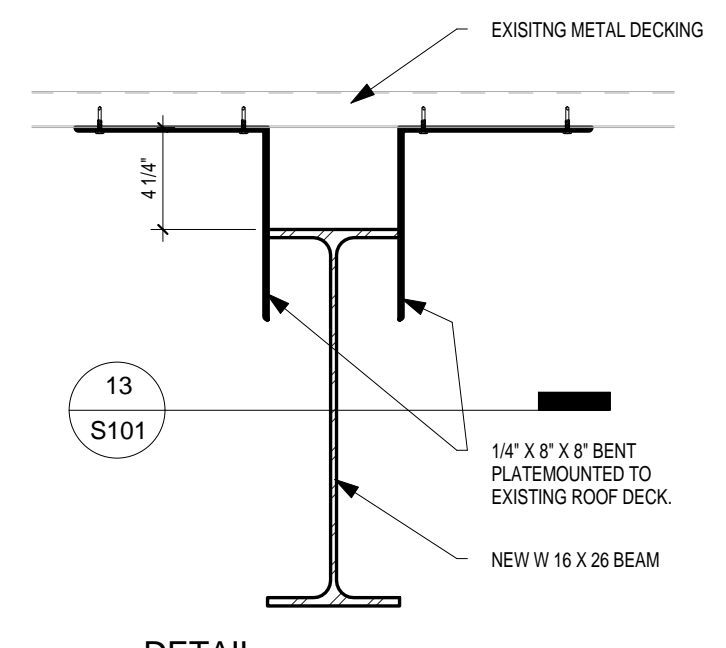

12 DETAIL
1 1/2" = 1'-0"

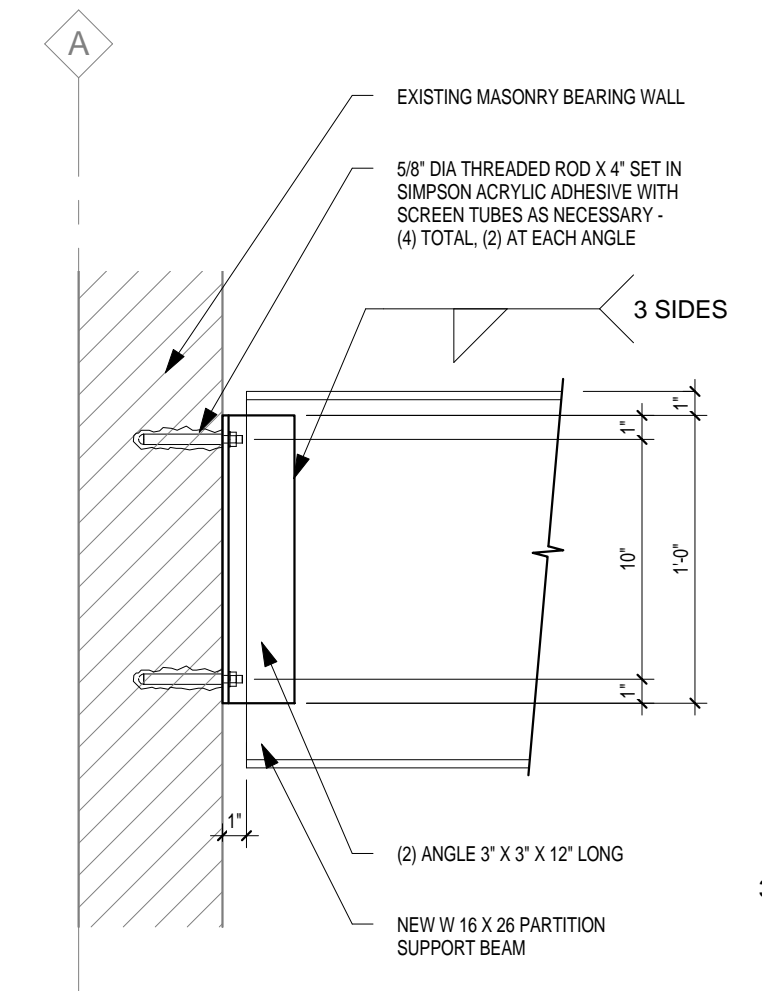

10 DETAIL
1 1/2" = 1'-0"

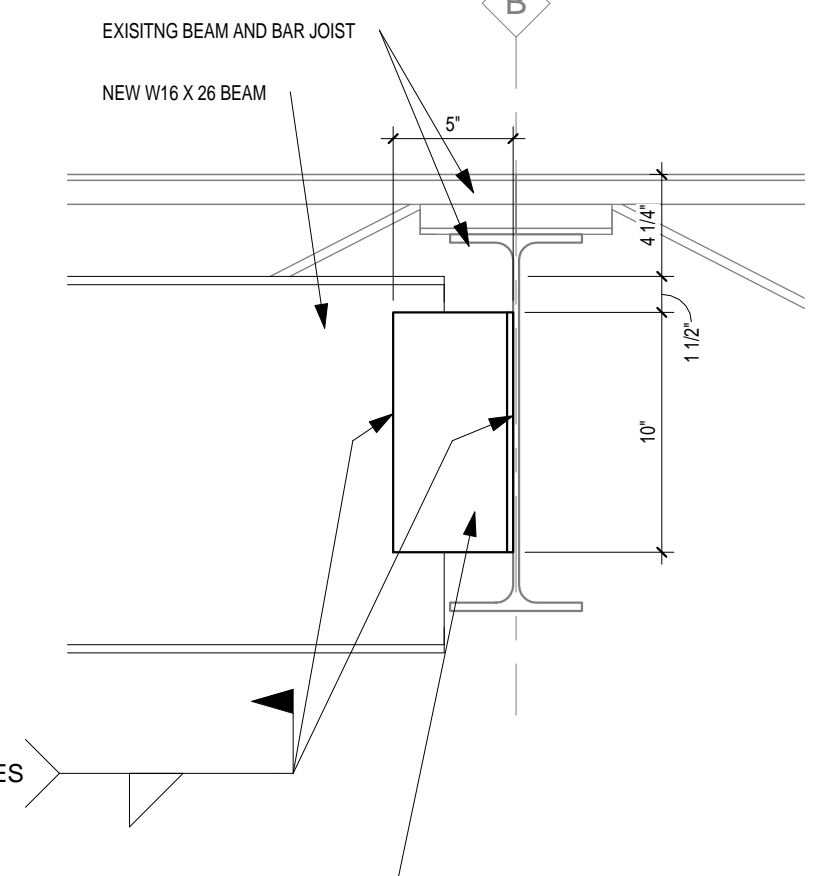

11 DETAIL
1 1/2" = 1'-0"

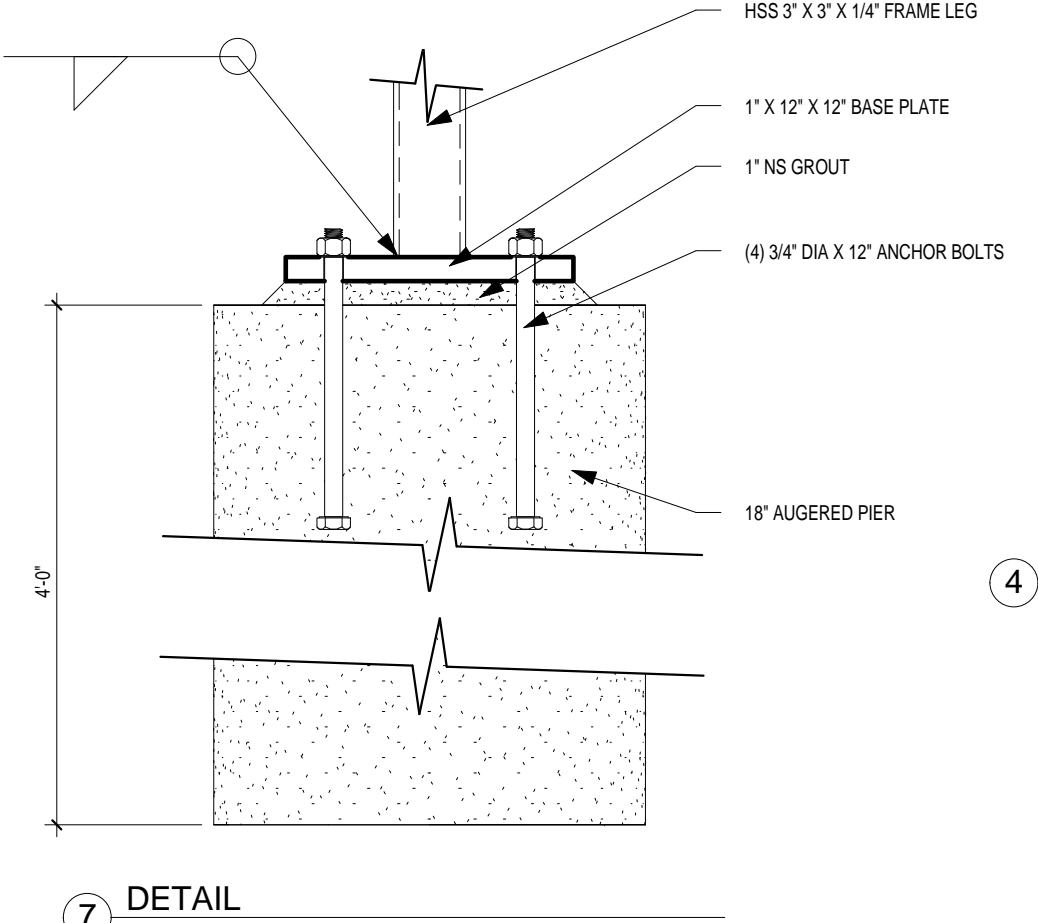

7 DETAIL
1 1/2" = 1'-0"

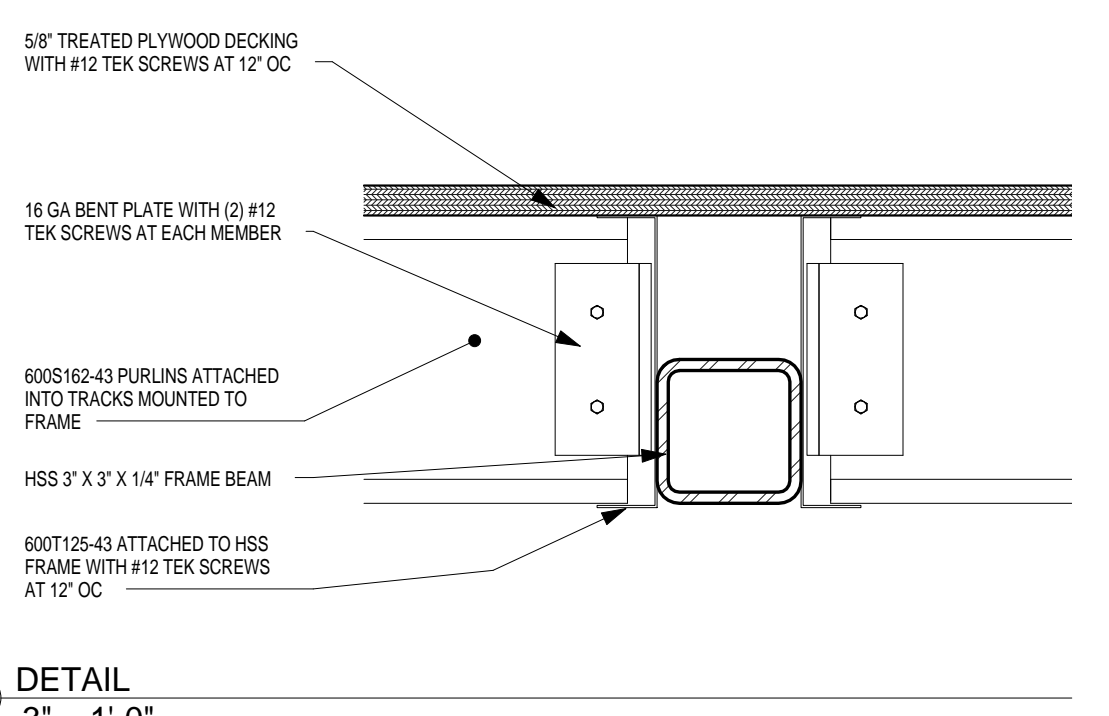

4 DETAIL
3" = 1'-0"

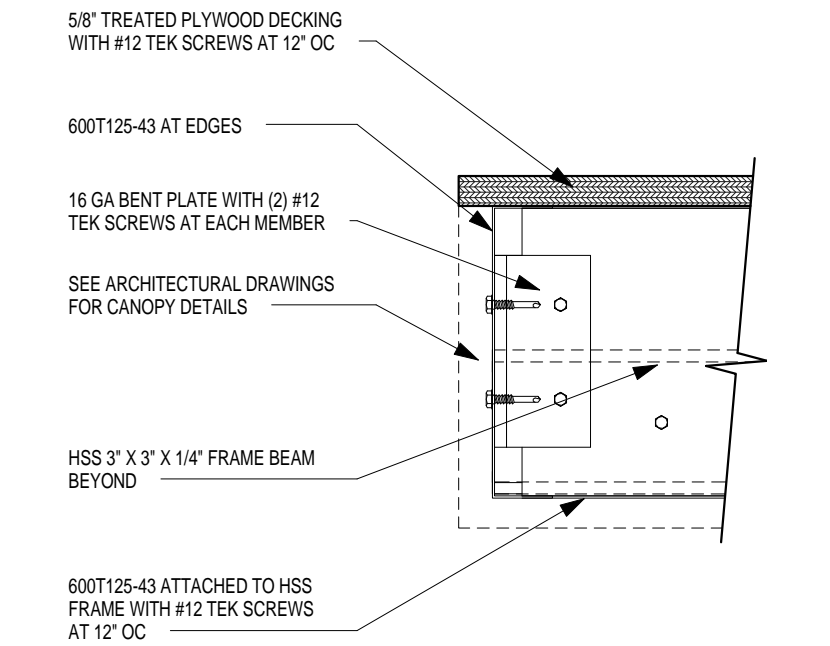

3 DETAIL
3" = 1'-0"

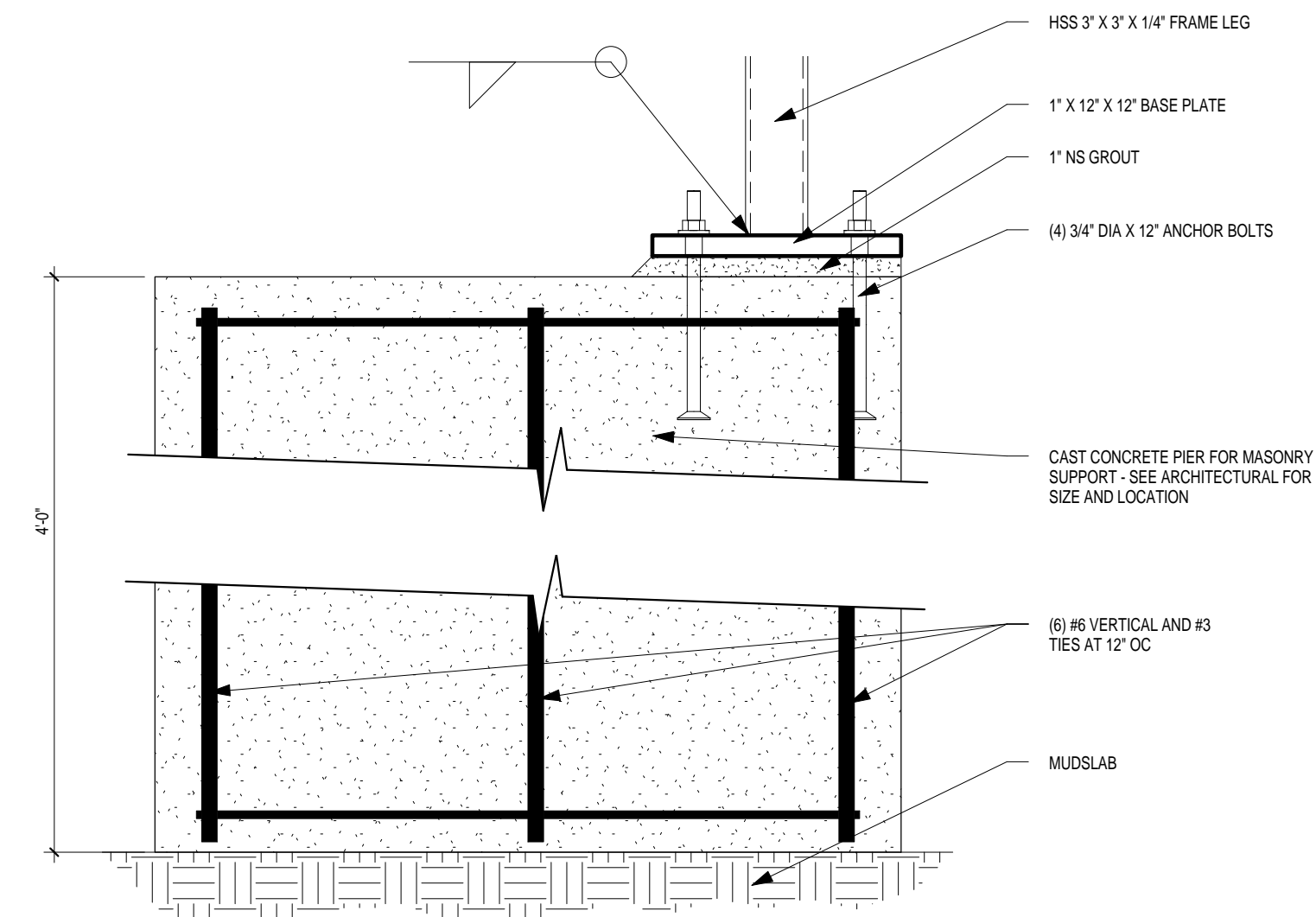

6 DETAIL
1 1/2" = 1'-0"

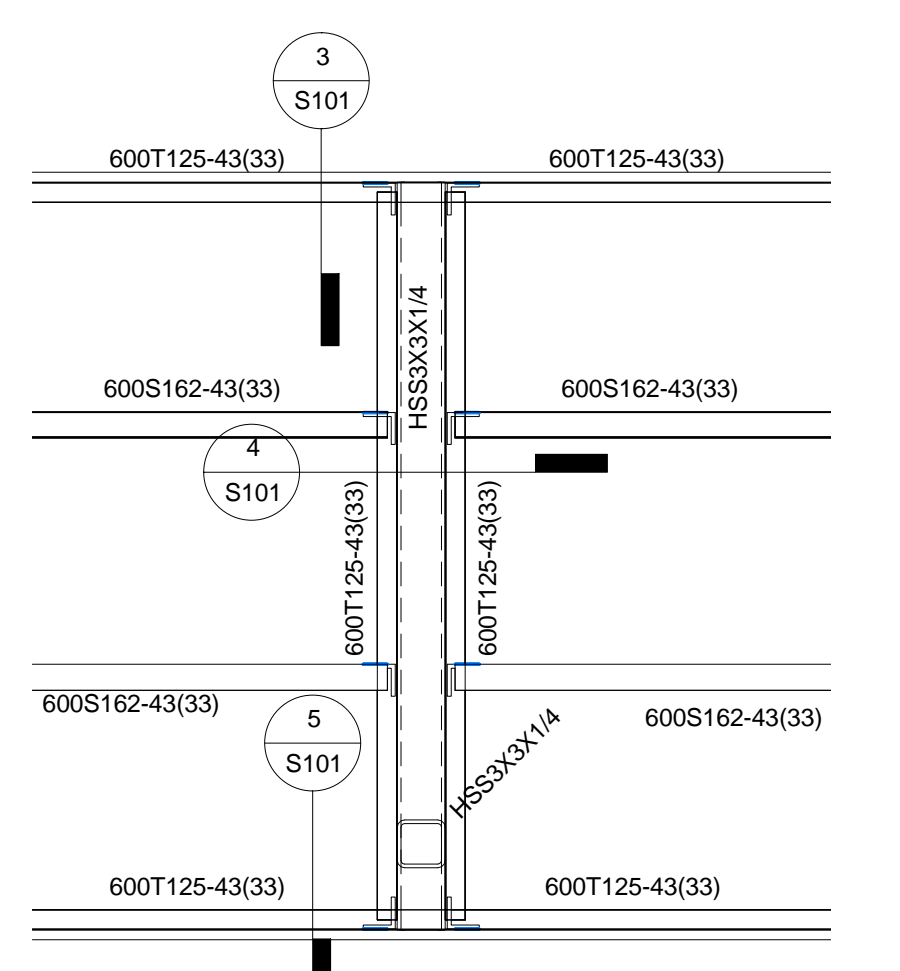

2 DETAIL
1" = 1'-0"

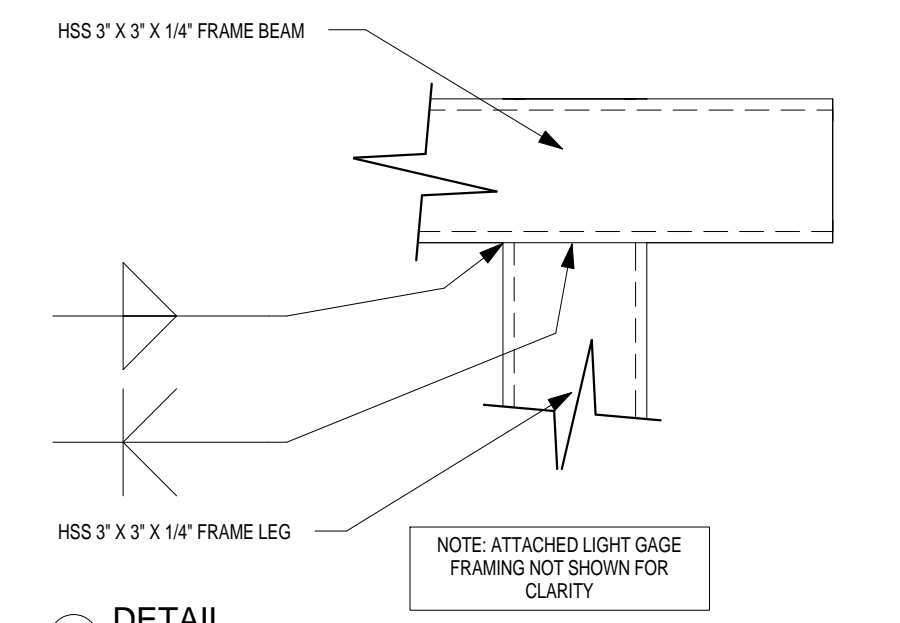

5 DETAIL
3" = 1'-0"

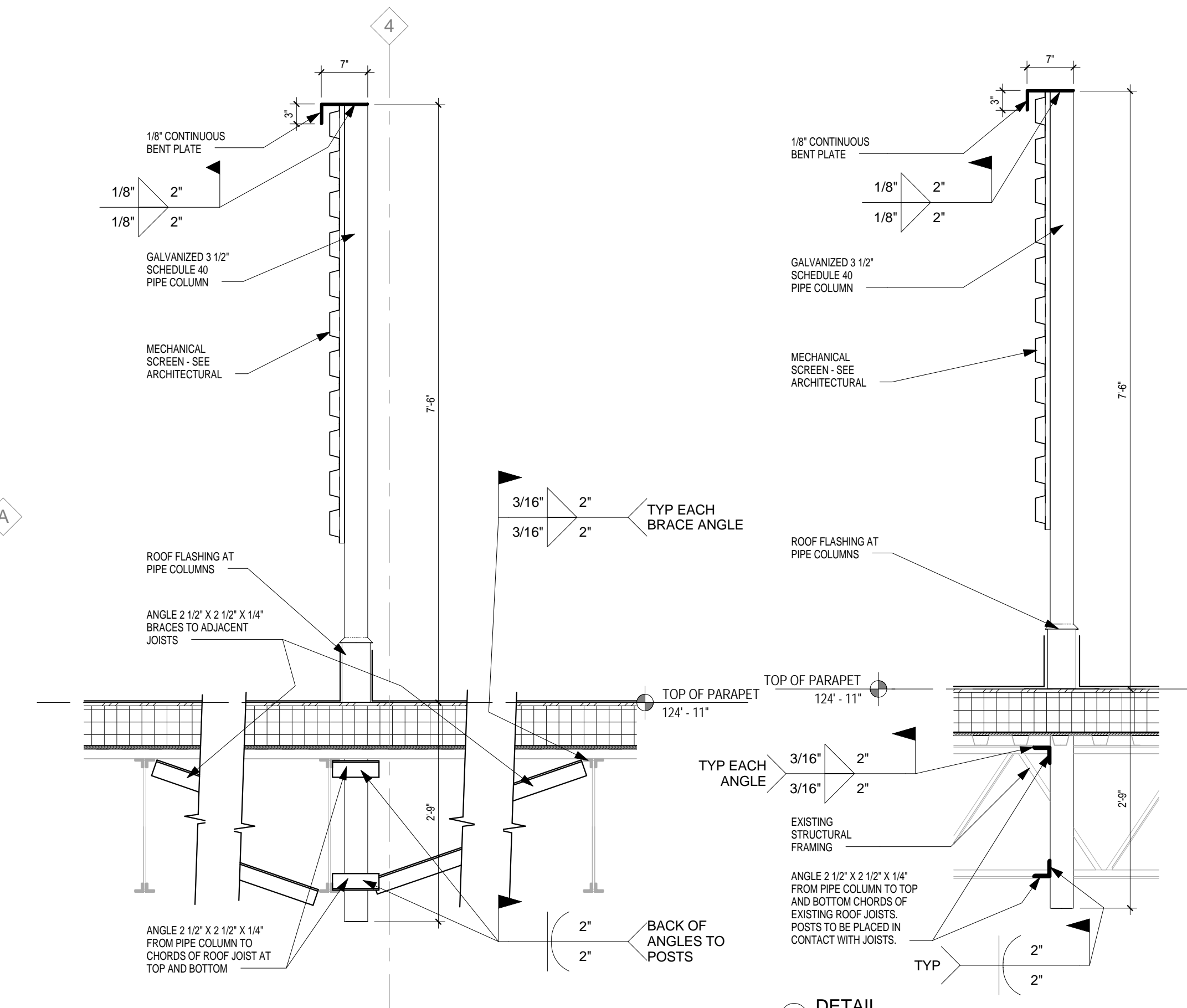

8 DETAIL
3/4" = 1'-0"

9 DETAIL
3/4" = 1'-0"

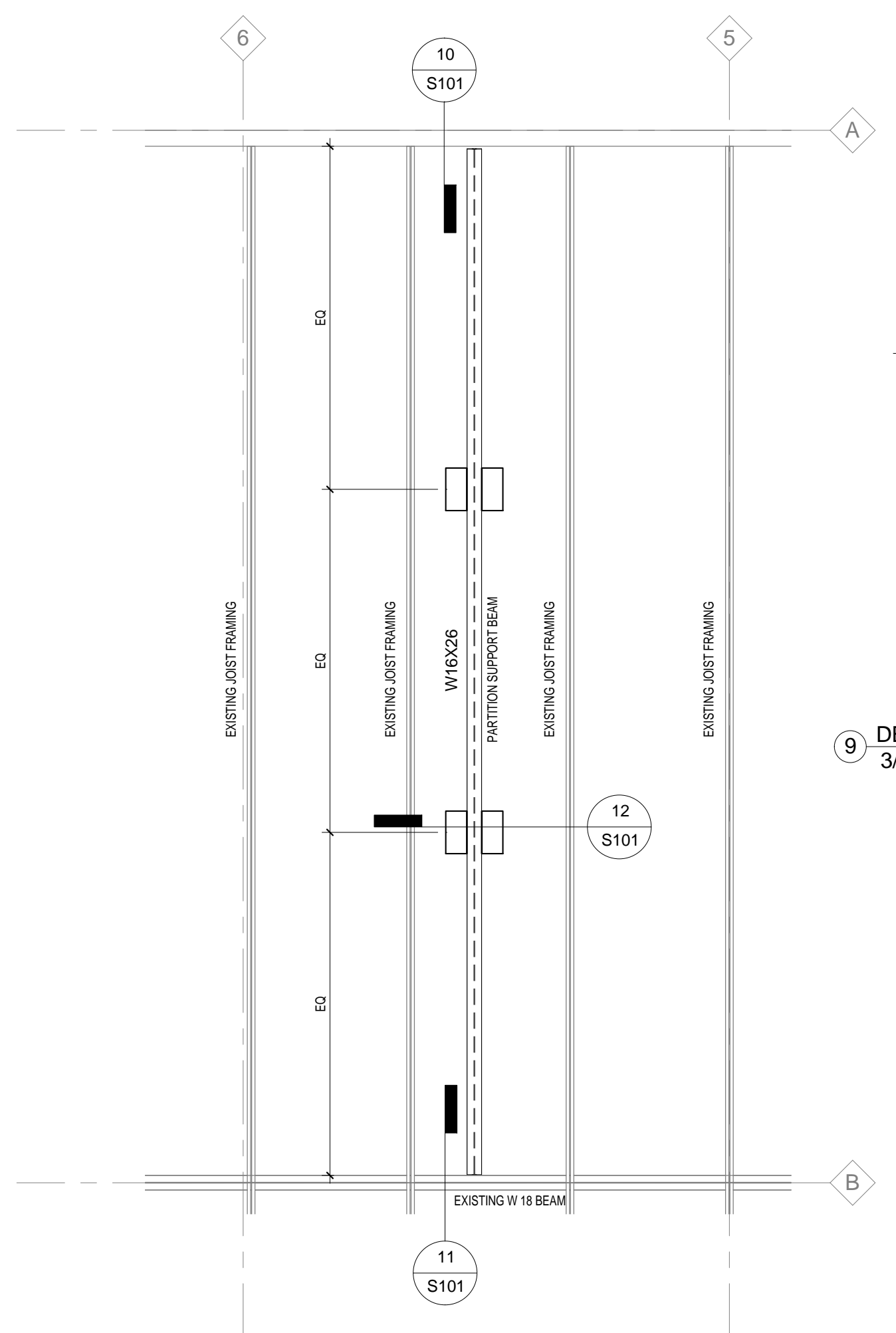

14 PARTIAL PLAN - PARTITION SUPPORT BEAM
1/4" = 1'-0"

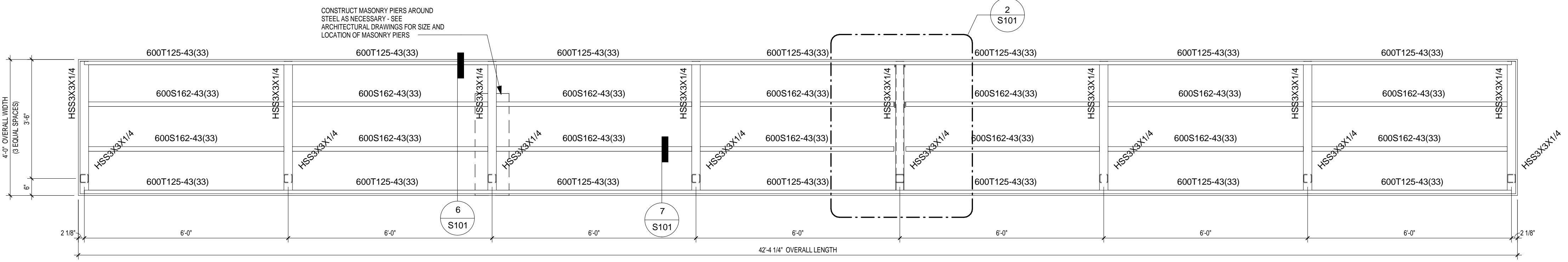

1 PARTIAL PLAN
1/2" = 1'-0"

PROJECT
DAY RESOURCE CENTER

615 EAST WASHINGTON AVENUE
MADISON, WI

DRAWING
STRUCTURAL PLANS AND DETAILS

DATE
03.09.17

S101

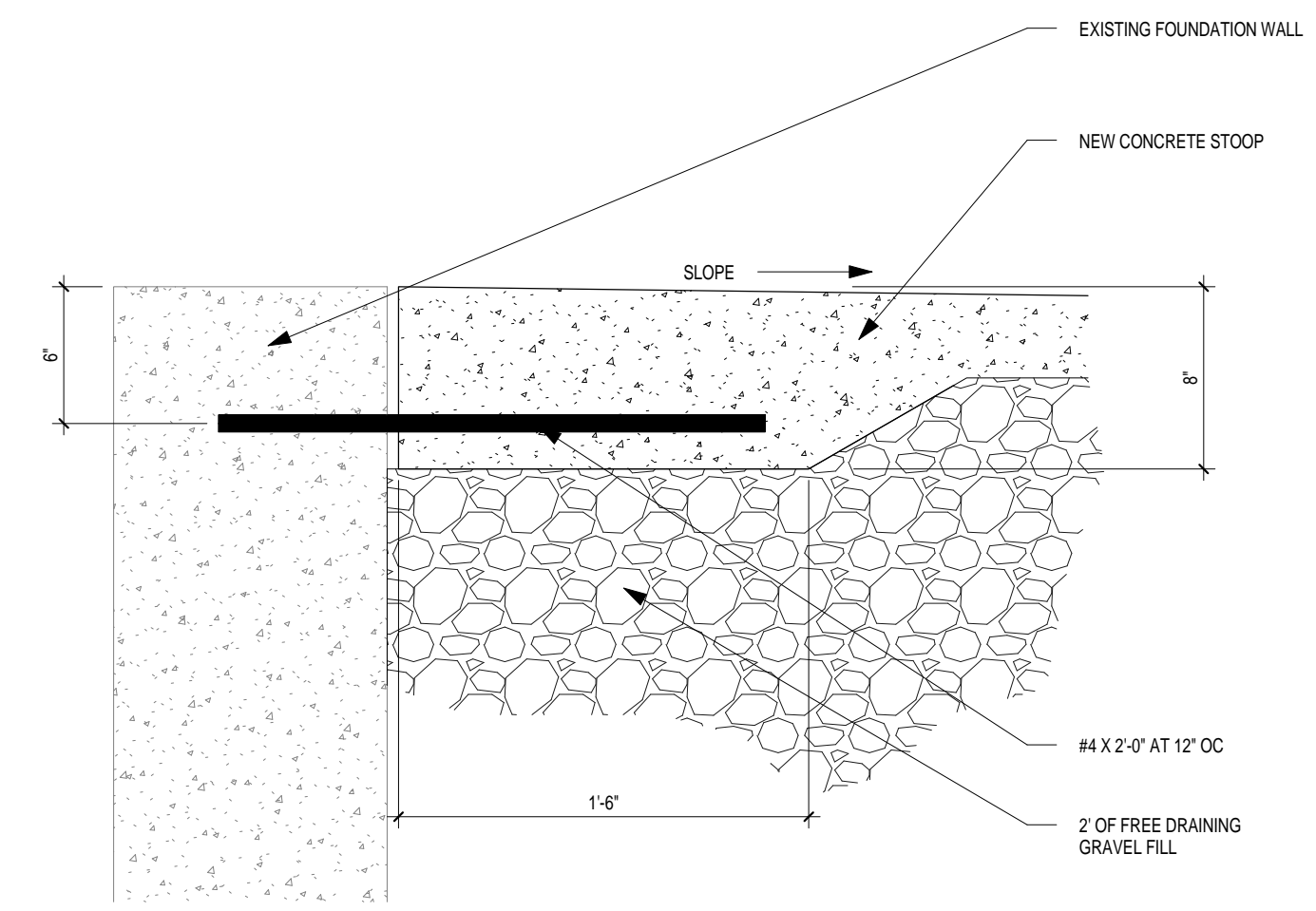

3 DETAIL
1 1/2" = 1'-0"

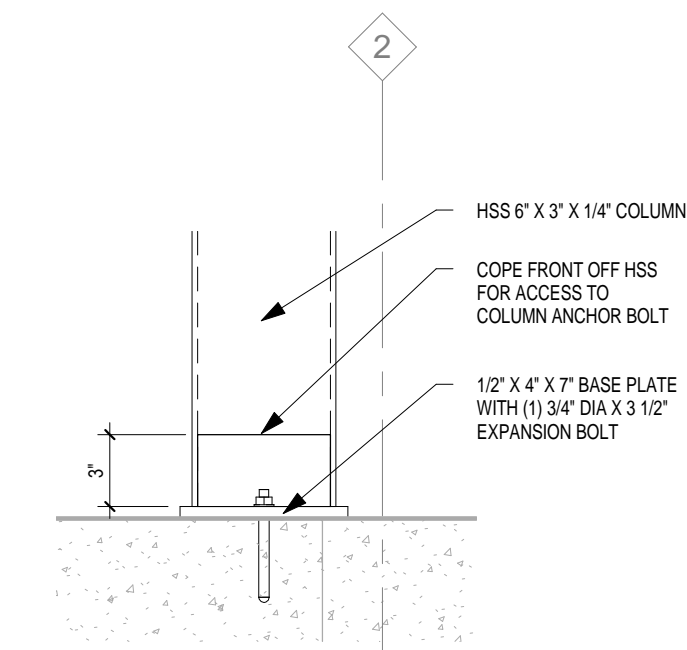

2 DETAIL
1 1/2" = 1'-0"

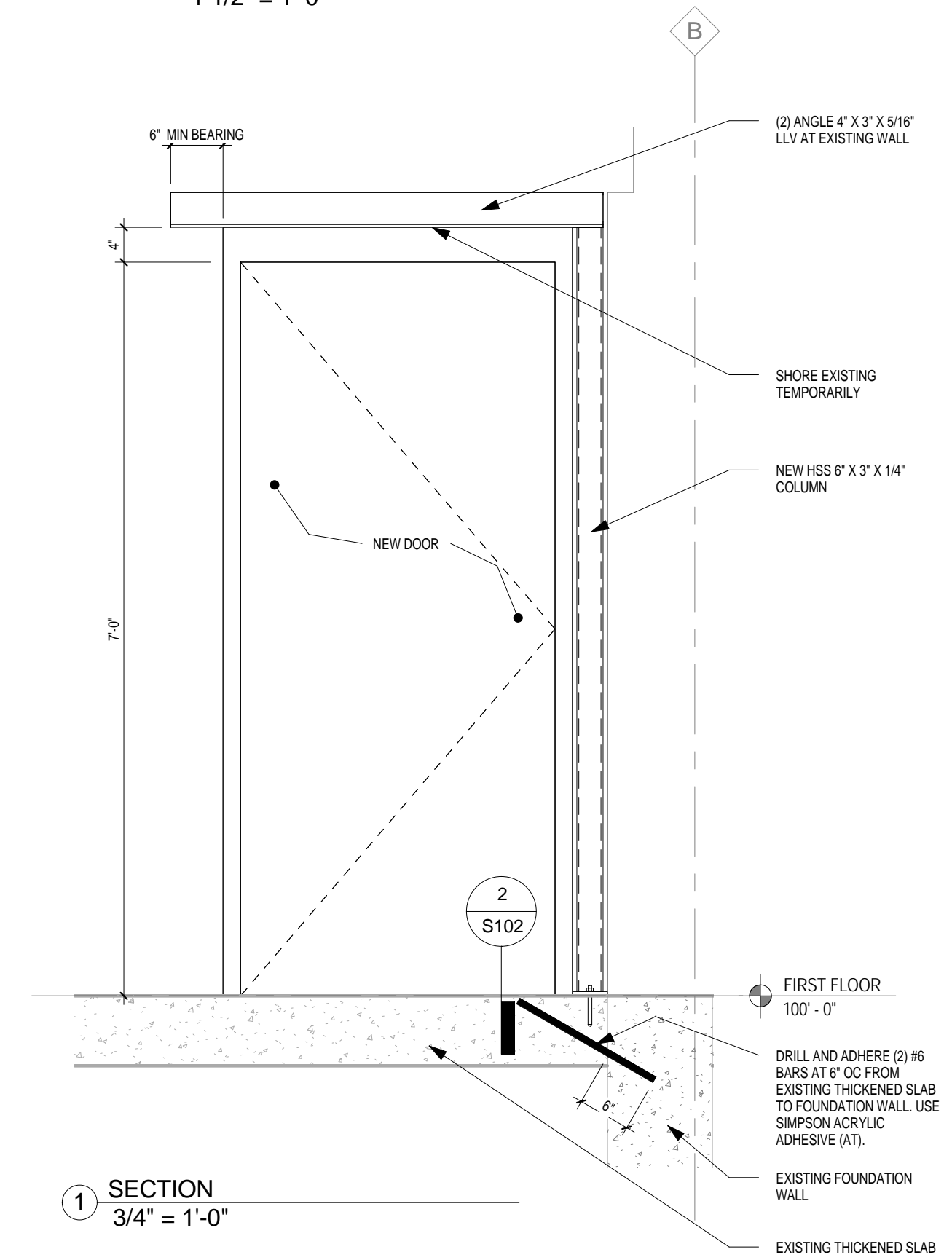

1 SECTION
3/4" = 1'-0"

ISSUE

PROJECT
DAY RESOURCE CENTER

615 EAST WASHINGTON
AVENUE
MADISON, WI

DRAWING
STRUCUTRAL DETAILS

DATE
03.09.17