



RFP NO. 322013

DANE COUNTY DEPARTMENT OF ADMINISTRATION

**PUBLIC WORKS
ENGINEERING DIVISION**
1919 ALLIANT ENERGY CENTER WAY
MADISON, WISCONSIN 53713

**REQUEST FOR PROPOSALS NO. 322013
ARCHITECTURAL / ENGINEERING DESIGN SERVICES FOR
NEW PUBLIC SAFETY COMMUNICATIONS FACILITY
MCFARLAND, WISCONSIN**

ISSUED FOR PROPOSALS: APRIL 26, 2022

Due Date / Time: **TUESDAY, MAY 31, 2022 / 2:00 P.M.**

Location: **PUBLIC WORKS OFFICE**

FOR INFORMATION ON THIS REQUEST FOR PROPOSALS, PLEASE CONTACT:

STEVE RICHARDS, PROJECT MANAGER
TELEPHONE NO.: 608/516-8367
FAX NO.: 608/267-1533
E-MAIL: RICHARDS.STEVE@COUNTYOFDANE.COM



Department of Administration
Public Works Engineering Division

608/266-4018

Greg Brockmeyer
Director of Administration

Joseph T. Parisi
County Executive

Director of Public Works
Todd Draper

1919 Alliant Energy Center Way
Madison, Wisconsin 53713
Fax: 608/267-1533

https://pwht.countyofdane.com/public_works.aspx#engineering

April 26, 2022

INVITATION FOR PROPOSALS

You are invited to submit a Proposal for RFP No. 322013 to provide professional architectural & engineering design services for New Public Safety Communications Facility. The Proposals are due on or before **2:00 p.m., Tuesday, May 31, 2022.**

SPECIAL INSTRUCTIONS

Please provide the entire proposal package in these formats: four (x4) bound hard copies and an electronic version on a USB flash drive. Follow these instructions when submitting your proposal:

1. Place the signed Proposal Form on top as page 1 or behind the cover page if applicable.
2. Place the signed Fair Labor Practices Certification after the Proposal Form as page 2.
3. Place the Proposal information after Fair Labor Practices Certification.
4. Clearly label your envelope containing your proposal in the lower left-hand corner as follows:

Proposal No. 322013

Architectural / Engineering Design Services for New Public Safety Communications Facility
Tuesday, May 31, 2022, 2:00 p.m.

5. Mail or deliver to:
Steve Richards, Project Manager
Dane County Public Works Engineering Division
1919 Alliant Energy Center Way
Madison, Wisconsin 53713

Use the drop box just outside our Office if you choose to hand deliver. If you need any additional information about this Request for Proposals, please call Steve Richards at 608/516-8367 or send email to richards.steve@countyofdane.com.

Sincerely,

Steve Richards

Project Manager

Enclosure: Request for Proposals No. 322013 Package

SECTION 00 01 10

TABLE OF CONTENTS

DIVISION 00 - PROCUREMENT AND CONTRACTING REQUIREMENTS

- 00 01 01 - RFP Cover Page
- 00 01 02 - RFP Cover Letter
- 00 01 10 - Table of Contents
- 00 11 19 - Request for Proposal
- 00 24 16 - Scopes of Proposals
 - Appendix A – Back Ground and Goals
 - Appendix B – Facility Needs
- 00 42 13 - Proposal Form
- 00 52 98 - Draft Professional Services Agreement
- 00 73 11 - Fair Labor Practices Certification

DRAWINGS

- Exhibit A - Proposed Future Site Development
- Exhibit B - Dane County Development Area

END OF SECTION

SECTION 01 11 19

REQUEST FOR PROPOSAL

LEGAL NOTICE

Dane County Department of Administration-Public Works Engineering Division, 1919 Alliant Energy Center Way, Madison, WI 53713, will receive sealed Proposals until:

2:00 P.M., TUESDAY, MAY 31, 2022

RFP NO. 322013

**ARCHITECTURAL / ENGINEERING DESIGN SERVICES FOR
NEW PUBLIC SAFETY COMMUNICATIONS FACILITY
MCFARLAND, WI**

Dane County is inviting Proposals for professional architectural & engineering design services for the new Public Safety Communications Facility. The facility will be located at the East Campus District and will house the operations for the Public Safety Communications Department. Only firms with capabilities, experience & expertise with similar projects should obtain this RFP document & submit Proposals.

RFP document may be obtained after **2:00 PM Tuesday, April 26, 2022** from bids-pwht.countyofdane.com. Contact, Steve Richards 608/516-8367, Richards.steve@countyofdane.com with any questions.

**PUBLISH: APRIL 26 & MAY 3, 2022 - WISCONSIN STATE JOURNAL
 APRIL 27 & MAY 4, 2022 - THE DAILY REPORTER**

SECTION 00 24 16

SCOPES OF PROPOSALS

1. GENERAL INFORMATION

- A. Dane County is inviting proposals for professional architectural and engineering (A/E), for the New Public Safety Communications Facility. This facility will be a Public Safety Answering Point (PSAP), more commonly known as a 9-1-1 center serving all socioeconomic segments of the community by being the conduit that links those in need of emergency assistance to the first responders who provide for the preservation of life and protection or property. As the nucleus of public safety, the 9-1-1 center must be located in a structure that is capable of withstanding natural and man-made disasters in order to provide services to the community around the clock and particularly during times of emergency.
- B. The facility will be located at the developing site known as the East Campus District located at Dane County owned property northwest of the intersection of Hwy 12/18 and Cty Hwy AB. The new facility will replace the current call center within the City-County Building. This new facility is intended to be designed to meet the current needs for Public Safety Communications, including all applicable codes, with the capability of being easily reconfigured in the future as needs for the call center and technology change. The preliminary construction budget is estimated at \$12 – 15M.
- C. The use of sustainable construction materials such as reinforced mass timber is of high importance. Dane County has recently applied for the Softwood Lumber Board grant associated with the Mass Timber Competition: Building to Net-Zero Carbon to assist with offsetting design and potentially construction costs. See website for more information: <https://softwoodlumberboard.org/mass-timber-competition-building-to-net-zero/>. Grant recipients will be notified in June, 2022. Should grant funds become available, Dane County is prepared to pursue the application of mass timber for this project.
- D. See Appendix A at the end of this section for additional information regarding the background and goals for this project.
- E. See Appendix B at the end of this section for a list of potential Facility Needs desired for this project.
- F. To be considered for this project, the Consultant must meet or exceed the following criteria:
 - 1. Have at least one registered architect & one registered professional engineer for each discipline as lead responsible member of the firm or project team. Staff LEED certifications are favorable but not mandatory.
 - 2. Have been in business for a period of not less than five (5) years.
 - 3. Must have been responsible for the design and completion of at least three (3) projects of similar design scope and size.
 - 4. Consideration will be given to joint ventures consisting of two or more firms organized for the purpose of furnishing professional services as a single entity, providing the assignment of and provisions for continuity of the various responsibilities within the joint venture are approved by the County, and further providing that either of the individual firms constituting the joint venture meets the eligibility requirements listed above.

2. SCOPE OF WORK

- A. The *Draft Professional Services Agreement* (Section 00 52 98) details project deliverables and specific tasks.
- B. Design Phases:
 - 1. Schematic Design Phase:
 - a. Prepare a summary of the Project Requirements after collecting and reviewing information from various Dane County departments with the assistance of Public Works Project Manager.
 - b. Analyze the area slated for development by Dane County and provide options for a Preliminary Design consisting of text, drawings, and other documents that illustrate a comprehensive look at the site development of the East Campus district as it relates specifically to the New Public Safety Communications Facility.
 - c. Prepare Schematic Design Documents and submit opinion of probable cost.
 - d. Items to be considered for the Schematic Design Phase include, but are not limited to:
 - i. Current site conditions and existing facilities located at the East Campus District and the proposed Dane County Development Area.
 - ii. Proposed development(s) by other Dane County departments such as Waste and Renewables (and others if applicable).
 - iii. WisDOT Development of Hwy 12/18 intersection.
 - iv. Existing utilities and planned future expansion of utilities.
 - 2. Design Development:
 - e. Provide Design Report and preliminary specifications and drawings that fix and describe the size and character of the entire project
 - 3. Construction Documents:
 - a. Develop construction documents and provide review sets at 60% and 95%.
- C. Bidding & Construction Phases:
 - 1. Serve as the professional technical consultant and advisor to the County.
- D. Commissioning Phase:
 - 1. Work closely with and facilitate the commissioning process with Commissioning Provider.
- E. A/E will develop opinion of probable cost to establish project budget, track costs related to design changes, and refine estimates at each stage of the design process.
- F. Dane County will review, provide input, & make modifications throughout the design process.
- G. In-person meetings shall be limited & shall follow current *Public Health - Madison & Dane County* procedures & recommendations (see

publichealthmdc.com/documents/office_space_checklist.pdf and publichealthmdc.com/coronavirus/forward-dane/current-order). The consultant will host meetings, whenever possible, via teleconference or videoconference. Dane County reserves right to mandate safe physical distancing & use of facemasks by all personnel while inside any County facility or on any County grounds.

3. PROPOSAL CONTENT

- A. Interested consultants shall submit the following information in their proposal, in eight distinct sections or divisions:
1. Section 1:
 - a. Proposal Form (signed).
 - b. Fair Labor Practices Certification (signed).
 - c. Proposer's cover letter.
 2. Section 2: Description of firm's (or team's) organization, qualifications, and related experience with public safety communications facilities in relation to programming, planning, design, construction, developing standards, regulations or codes. Special attention should be given to the firm's (or team's) experience focusing on green construction methods, specifically the use of reinforced mass timber construction.
 3. Section 3: List of staff that will be committed to the Work with their professional resumes. Dane County will interview short-listed firms' design team. Include listing of other consultants who may participate in this project and their area of expertise.
 4. Section 4: History of similar completed projects (provide 3-5 examples) with the project details, name, location, and significant dates. Provide names and contact information for project references. Make note of any projects involving public facilities as is being proposed. You may separately list additional professional references describing their connection or relevance to your firm.
 5. Section 5: Description of information gathering, programming, planning, and design techniques to be used in approaching the project. Optional: Include anecdotal lessons learned on similar projects that will contribute to success on this and future projects. Close attention will be paid to the A/E firm's knowledge and understanding of:
 - a. Projects that have similar scope and magnitude;
 - b. State and federal statutes, regulations and codes for the same; and
 - c. Specific experience with sustainable design.
 6. Section 6: Indicate level of staff involvement, availability, and tentative timetable with project tasks for the Work, including all project phases.
 7. Cost for services stated as fixed fee.
 8. State clearly any limitations you wish to include and detail any conditions that you may have with the *Draft Professional Services Agreement*.

4. EVALUATION CRITERIA

- A. Proposing consultants will be evaluated on this criteria:

Strength / Capabilities	20%
Project Personnel	20%

Relative Experience	25%
Past Project References	10%
Approach to Project	15%
Pricing / Cost Proposal	<u>10%</u>
Total	100%

- B. Proposals will be ranked by a panel of reviewers. The top three or four ranked proposals will be invited for an oral presentation / interview. Presentations / interviews will likely be conducted via internet conference.

5. SITE TOUR

- A. Not applicable.

7. OWNER’S RESPONSIBILITY

- B. Dane County will provide all surveying services including plot plan, building locations, and elevations.
- C. Dane County will provide geotechnical services as directed by A/E.

8. TIMETABLE

- A. This project’s specific and estimated dates and times of events are below. Some of the events below have specific completion dates. In the event that Dane County finds it necessary to change any of the specific dates and times in the calendar of events listed below, it will do so by issuing an addendum to this RFP. There may or may not be a formal notification issued for changes in the estimated dates and times.

<u>DATE</u>	<u>EVENT</u>
April 26, 2022	RFP issued
May 20, 2022 - 2:00 p.m.	Written inquiries due
May 25, 2022	Latest addendum (if necessary)
May 31, 2022 - 2:00 p.m.	Proposals due
June 8, 2022 (estimated)	Oral presentations / interviews for invited proposing companies
July 2021 (estimated)	Notification of intent to award sent out
Q3 2022 (estimated)	Schematic Design due
Q4 2022 (estimated)	Design Development due
Q1 2023 (estimated)	Construction Documents due
Q2 – Q3 2023 (estimated)	Bidding & Construction Phases

9. ADDITIONAL INFORMATION

- D. Dane County Public Works Engineering Division, 1919 Alliant Energy Center Way, Madison, Wisconsin 53713, will receive your Proposal.
- E. Obtain any additional information regarding this project from Steve Richards, Public Works Project Manager, 608/516-8367, richards.steve@countyofdane.com.
- F. Obtain RFP documents from the Dane County web site. Proposing company is responsible to check back there regularly for Addenda.

- G. Submit all Proposals by 2:00 p.m., Tuesday, May 31, 2022.
- H. Dane County reserves the right to accept or reject any Proposal submitted.
- I. We will review information submitted by consultants and will schedule candidates to appear before an interview panel. Those appearing for an interview shall be prepared to discuss their approach for the design of this work, methodology, project team, a timetable, the basis of their fee schedule and answer questions from our staff.
- J. Dane County reserves the right to negotiate an Agreement after selecting the successful firm. Selection is only on the proposal submitted and subsequent interviews. Therefore, the proposals must be complete. Submission of a proposal shall constitute a valid offer, which may be accepted by the County for a period of ninety (90) calendar days following the proposal due date.
- K. Dane County is an Equal Opportunity Employer.

10. APPENDICES

A. Appendix A – Background and Goals

- 1. The Dane County Department of Public Safety Communications (PSC) is the primary Public Safety Answering Point (PSAP) serving Dane County, Wisconsin. Dane County PSC is currently located in the consolidated City of Madison/Dane County government office building, known as the City/County building, at 210 Martin Luther King Jr. Boulevard in downtown Madison. In 2021, Dane County answered nearly 400,000 9-1-1 and non-emergency telephone calls resulting in approximately 330,000 dispatches of first responders. Workload continues to increase, and technological changes regularly place additional responsibilities on PSC staff. Current staffing is as follows:

STAFFING	
<i>Position/Title</i>	<i>Number of Positions</i>
Director	1
Managers	3
Communication Supervisors	9
Telecommunicators	71
Non-Emergency – Cust. Service Reps	3
Public Safety IT Specialists	4
Administrative Professionals	2
Training & Standards Supervisor	1
Quality Assurance Staff	2
Special Projects Coordinator (LTE*)	1
Background Investigators (LTE*)	2

- 2. Dane County PSC is currently occupying approximately 8,200 square feet on the first floor of the City/County building with no expansion space available. Modifications to the layout have been made through the years to improve PSAP efficiencies, but the center lacks characteristics considered industry standards for a modern PSAP. The City/County building is a high-profile facility and has historically been impacted by external events which have jeopardized the PSC’s ability to perform its mission. Recent examples include a large-scale power outage in June 2019 which interrupted the commercial power grid on the entire Isthmus. This event was complicated when the generator serving PSC failed during operation, causing the PSC to be evacuated. In June of 2020, an incendiary device was launched through the windows in the offices immediately adjacent to the PSC

during a period of civil unrest, causing the facility to be evacuated. Additionally, the location of the City/County building on the outer circle around the Wisconsin State Capitol and is frequently impacted by events on the Capitol Square. Examples include protests, special events, etc. Traffic diverting around the Capitol Square creates complications including city buses staging immediately adjacent to PSC offices where exhaust fumes are often pulled into the building. The lack of expansion space for PSC operations as well as ongoing security concerns have led to the desire to build a modern state of the art facility in a suitable location. Additionally dedicated training space to maintain staff growth and development which could also be utilized in hosting training for other departments may allow PSC to realize savings in training as well as build stronger ties with partnering agencies and community stakeholders.

3. Dane County PSC provides dispatch services for approximately sixty police, fire, EMS and several public service agencies. Dane County PSC is also called upon to provide backup services to the two other PSAPs in the County. It is possible that some of the other PSAPs in the County may merge with Dane County PSC, creating additional staffing and space needs
4. Dane County is focused on the pursuit of green building methods with an emphasis on renewable construction materials and methods. A modern PSAP must be constructed in a manner to protect staff and equipment from natural and man-made disasters as well as security risks. Ongoing USDA Forest Product Laboratory research into constructing hardened facilities using methods including reinforced cross-laminated timber construction may be ideally suited for this project and should be considered in the design of the public safety communication center. A preference will be given to design firms with experience working with reinforced cross-laminated timber construction methods and materials.

B. Appendix B – Facility Needs

5. The A/E shall maximize the incorporation of the following items into the design of project without compromising other aspects of the design. A/E shall identify items being omitted, obtain approval for omissions by County, provide alternative design solutions when feasible, and record the rationale for omissions.
6. Throughout Facility:
 - a. Sufficient space for 40% expansion of all functional areas.
 - b. All external glass and any glass between lobby and dispatch should be bullet and blast resistant.
 - c. Bullet and blast resistant window for secretary/receptionist.
 - d. All doors with controlled access (Owner Direct Purchase).
 - e. Security cameras in/around the facility and on some light standards (Owner Direct Purchase).
 - f. Ability to lock the facility down quickly and easily for safety of staff (part of access control).
 - g. Ample storage for supplies, spare parts and records, etc.
 - h. All areas climate controlled with redundancy.
 - i. Bollards at all entrances and vulnerable areas.
 - j. Loading dock adjacent to storage room with access to mechanical and equipment room.
 - k. Large parking area in front for public/training and secured (fenced) parking in rear for staff.

- l. Covered parking for staff, solar panels above parking?).
 - m. Walking path around perimeter of secure parking.
 - n. Small dorm for 8-10 persons?
 - o. Three-bay garage for department vehicles, contractors, etc.
 - p. Fire protection system with pre-action (if code requires water).
 - q. Redundant UPS system(s) for consoles and equipment rooms (Owner Direct Purchase).
 - r. Redundant generators? (one diesel and one natural gas?).
 - s. All exterior underground conduits (phone, power, cameras, etc.) in concrete encasement.
 - t. External connection for emergency trailer mounted generator.
 - u. Heated sidewalks at employee entrance from secure parking.
 - v. HEPA and UV HVAC air filtration systems.
 - w. Bus shelter for smokers (do we want to encourage smoking?)
 - x. Tiered access to storage areas (i.e., pub ed and supplies in 1st tier, equipment, etc. in 2nd, 3rd secure records) (Owner Direct Purchase).
 - y. Patch wall for member agencies, plexiglass 12x12 squares with vinyl logos
 - z. Wall of Life (for celebrating saves and baby delivery recognition), expandable display with a 6x10 aluminum plates embossed with save information
7. Dispatch (Floor 1)
- a. Plan space for 42 consoles (36 primary and 6 training/overflow), approximately 150 square feet per console position.
 - b. Training consoles in adjacent room off main dispatch with a moveable glass wall partition.
 - c. Primary dispatch with raised supervisors' bridge along one long wall and a large video wall on the opposite wall.
 - d. Sound absorbing materials throughout.
 - e. Raised floor throughout with electrical in flexible conduit to allow reconfiguration.
 - f. Carpet aisles with tiled console areas to accommodate office chairs.
 - g. Break room near dispatch floor.
 - h. Patio in secure area off break room.
 - i. Two flexible rooms for dispatch, away from dispatch floor (for uses such as quiet room and lactation room) with subdued lighting.
 - j. Locker rooms with ample space for existing personnel and additional lockers for expansion (100 lockers?). (Gender-neutral with 'dressing rooms'?).
 - k. Showers in a couple gender neutral restrooms near locker room?
 - l. Dedicated gender-neutral restrooms for dispatch.
 - m. Supervisors' office off dispatch with a cubicle for each supervisor.
 - n. Trainers' office off dispatch with four cubicles.
 - o. Quality Assurance office off dispatch with four cubicles.
 - p. Supervisors conference room off dispatch.
 - q. Viewing window(s) off lobby or second floor to allow tours to see dispatch.
 - r. Individual temperature controls for each console?
8. Equipment Room (Floor 1)
- a. Equipment room adjacent to dispatch.
 - b. Raised flooring throughout.
 - c. All wiring conduits under floor in flexible conduit for easy reconfiguration.

- d. Equipment room with cold aisle configuration.
 - e. Cable raceways overhead and under floor.
 - f. Fire protection system with pre-action (if code requires water).
 - g. Double doors for moving equipment in/out.
9. Administrative Offices (Floor 2)
- a. Executive offices overlooking dispatch floor.
 - b. Executive conference room on second floor.
 - c. Executive offices separated from other staff for confidentiality.
 - d. Coffee/break area on second floor.
10. Tech Offices (Floor 1)
- a. Near equipment and dispatch rooms.
 - b. Video wall for equipment status displays?
 - c. Large work bench with ample electrical and good lighting for techs
 - d. Tower (Owner Direct Purchase)
11. Support Offices (Floor 1)
- a. Office with four cubicles for support staff (LTE's).
12. Conference / Training Room (Floor TBD)
- a. Sufficient space for at least 60 participants in meeting/training.
 - b. Flexible furniture to allow for multiple configurations
 - c. Multiple projectors and/or monitors for training.

END OF SECTION



Department of Administration
Public Works Engineering Division

608/266-4018

Greg Brockmeyer
Director of Administration

Joseph T. Parisi
County Executive

Director of Public Works
Todd Draper

1919 Alliant Energy Center Way
Madison, Wisconsin 53713
Fax: 608/267-1533

https://pwht.countyofdane.com/public_works.aspx#engineering

SECTION 00 42 13

PROPOSAL FORM

PROPOSAL NO. 322013

**PROJECT: NEW PUBLIC SAFETY COMMUNICATIONS FACILITY
MCFARLAND, WI**

The undersigned, submitting this Proposal, hereby agrees with all terms, conditions and requirements of the above referenced Request for Proposals, and declares that the attached Proposal and pricing are in conformity therewith.

SIGNATURE: _____

(Proposal is invalid without signature)

Print or Type Name: _____ Date: _____

Title: _____

Company: _____

Address: _____

Telephone No.: _____ Fax No.: _____

Email Address: _____

Contact Person: _____

Receipt of the following addenda and inclusion of their provisions in this Proposal is hereby acknowledged:

Addendum No(s). _____ through _____

Dated _____

All Proposers are strongly encouraged to be a registered vendor with Dane County. Registering allows vendors an opportunity to receive notifications for RFPs & RFBs issued by the County and provides the County with up-to-date company contact information. Complete a new form or renewal online at:

danepurchasing.com/Account/Login?

COUNTY OF DANE
PROFESSIONAL SERVICES AGREEMENT
SIGNATURE PAGE

Date: [Date] _____

Project No.: [No.] _____

Agreement No.: _____

THIS AGREEMENT is between the County of Dane, by its Department of Administration, hereinafter referred to as “COUNTY”, and A/E [Address, City, State, Zip], hereinafter called the “A/E”.

WITNESSETH

WHEREAS, COUNTY proposes securing architectural / engineering services for a project described as follows:

Architectural / Engineering Design Services for New Public Safety Communications Facility

WHEREAS, COUNTY deems it advisable to engage the services of the A/E to furnish professional services in connection with this project, and

WHEREAS, COUNTY has authority to engage such services, and

WHEREAS, the A/E represents that it is in compliance with the applicable Wisconsin Statutes relating to the registration of architects and professional engineers and designers, and has agreed to furnish professional services for COUNTY,

NOW, THEREFORE, in consideration of the premises and to their mutual and dependent agreements, the parties hereto agree as set forth in the following pages, which are annexed hereto and made a part hereof.

IN WITNESS WHEREOF, COUNTY and the A/E have executed this Agreement as of the above date.

A/E Firm Name _____

COUNTY OF DANE

Signature Date

Joseph T. Parisi, County Executive Date

Printed Name

Scott McDonell, County Clerk Date

Title

Federal Employer Identification Number (FEIN)

This Agreement, and any amendment or addendum relating to it, may be executed and transmitted to any other party by legible facsimile reproduction or by scanned legible electronic PDF copy, and utilized in all respects as, an original, wet-inked manually executed document. Further, this Agreement and any amendment or addendum thereto, may be stored and reproduced by each party electronically, photographically, by photocopy or other similar process, and each party may at its option destroy any original document so reproduced. All parties hereto stipulate that any such legible reproduction shall be admissible in evidence as the original itself in any judicial, arbitration or administrative proceeding whether or not the original is in existence and whether or not each party made such reproduction in the regular course of business. This term does not apply to the service of notices under this Agreement.

DRAFT

COUNTY OF DANE
PROFESSIONAL SERVICES AGREEMENT
TABLE OF CONTENTS

	<u>PAGE</u>
SIGNATURE PAGE	1
TABLE OF CONTENTS.....	3
<u>ARTICLES:</u>	
1. ARTICLE 1: SCOPE OF AGREEMENT.....	4
2. ARTICLE 2: SCOPE OF THE SERVICES TO BE PROVIDED	5
2.A. General:.....	5
2.B. Study Phase:.....	5
2.C. Schematic Design Phase:	5
2.D. Design Development Phase:	6
2.E. Construction Documents Phase:	9
2.F. Bidding Phase:	13
2.G. Construction Phase:	14
2.H. Commissioning Phase:.....	18
3. ARTICLE 3: COUNTY'S RESPONSIBILITIES	18
4. ARTICLE 4: COMPENSATION.....	19
5. ARTICLE 5: ACCOUNTING RECORDS.....	22
6. ARTICLE 6: TERMINATION OF AGREEMENT	22
7. ARTICLE 7: OWNERSHIP OF DOCUMENTS.....	23
8. ARTICLE 8: LIABILITY- HOLD HARMLESS AND INDEMNIFICATION	23
9. ARTICLE 9: PROFESSIONAL LIABILITY INSURANCE	23
10. ARTICLE 10: OTHER INSURANCE.....	23
11. ARTICLE 11: MISCELLANEOUS PROVISIONS	24
12. ARTICLE 12: NONDISCRIMINATION IN EMPLOYMENT	25
ATTACHMENT A - CONSTRUCTION PHASE SITE VISITS AGREEMENT	27
ATTACHMENT B - A/E / CONSULTANT AGREEMENT	28

1. ARTICLE 1: SCOPE OF AGREEMENT

- 1.A. This Agreement between COUNTY and the person or firm, duly licensed under the laws and in accordance with the regulations of the State of Wisconsin, hereinafter referred to as the "A/E" shall be governed by the following Terms and Conditions.
- 1.B. The A/E shall provide technical and professional services under this Agreement. The Terms and Conditions of this Agreement shall apply to modifications made to this Agreement and shall apply to both the services rendered in the creation of the design and to the additional services called for in carrying out the design.
- 1.C. The A/E shall serve as the professional technical advisor and consultant to COUNTY in matters arising out of or incidental to the performance of this Agreement and in that capacity, the A/E shall not have a contractual duty or responsibility to any other person or party or individual regarding the services under this Agreement, except as that duty may arise under the laws of the State of Wisconsin. The A/E is not an agent of the COUNTY within the meaning of s. 893.80 or 895.46, Wis. Stats.
- 1.D. Professional services performed or furnished under this Agreement shall be based on the care and skill ordinarily used by members of the profession involved, who practice under the authority of and who are governed by the license issued under the Wisconsin Statutes and the Wisconsin Administrative Code. The standard of care for architectural and engineering services under this Agreement shall include designing buildings, structures and / or related infrastructural systems that comply with all applicable building and safety codes.
- 1.E. By accepting this Agreement, the A/E represents possession of the necessary skill and other qualifications to perform work under this Agreement and is familiar with the practices in the locality where such services and work shall be performed.
- 1.F. The A/E shall review and become familiar with the current Division 00 & 01 requirements utilized by COUNTY in construction contracts and shall provide services and work, consistent with such requirements, so that the Contractor's schedule is not negatively impacted.
- 1.G. The A/E shall be professionally responsible for work performed under this Agreement. Upon written approval of COUNTY, the A/E may subcontract work to an approved consultant under this Agreement, to the specific extent authorized by COUNTY. The authorization to subcontract shall not relieve the A/E of professional or contractual responsibility for any work performed or delivered under this Agreement. The authorization to subcontract shall not be construed to create any contractual relationship between COUNTY and such consultant.
- 1.H. Subcontracts for services under this Agreement shall provide that work performed under such subcontract, shall be subject to provisions of this Agreement and shall also provide that any professional duty or responsibility pertaining thereto shall be accomplished to the benefit of COUNTY. Upon request, an electronic copy of each such subcontract for which COUNTY approval is granted shall be furnished to COUNTY.
- 1.I. The A/E may substitute consultants or professional staff under this Agreement only to the specific extent authorized by COUNTY in writing.
- 1.J. In the performance of this Agreement, the A/E shall become familiar with and perform such services in accordance with the specifications set forth in the Request for Proposals document. The COUNTY reserves the right to update County Master Specifications Division 00 and Division 01 at any time, including after the signing date of this Agreement.

The A/E shall use and conform to the most current County Master Specifications Division 00 and Division 01 available at the time of Final Review Documents and the A/E shall not be eligible for a change order based upon alterations to said County Master Specifications Division 00 and Division 01 occurring after the date of Agreement signing.

2. ARTICLE 2: SCOPE OF THE SERVICES TO BE PROVIDED

2.A. General:

2.A.1) Services are to be provided by the A/E in each of the following phases:

Schematic Design Phase
Design Development Phase
Construction Documents Phase
Bidding Phase
Construction Phase
Commissioning Phase

2.A.2) An assigned COUNTY Public Works Project Manager will be the A/E's contact in securing COUNTY direction and for arranging the necessary meetings with COUNTY or other County Departments and obtaining the approvals required by COUNTY.

2.A.3) The A/E shall create a log of all COUNTY and A/E generated design changes resulting from meetings and communications from COUNTY. Keep this log throughout the entire design process and submit it to COUNTY along with deliverables of each phase of design.

2.A.4) The A/E shall assist COUNTY with facilitating a site investigation, including subsurface investigations or geotechnical exploration of the subsurface conditions of the site, for the purpose of identifying conditions at the site which might adversely affect the achievement of the proposed design.

2.A.5) The term "written" or "in writing" may be either electronic or hard copy documentation, unless otherwise stated or directed by COUNTY.

2.B. Schematic Design Phase:

2.B.1) The A/E shall obtain from COUNTY information and materials necessary to ascertain scope of the Project and shall verify with COUNTY program and functional requirements of the Project. This shall include gathering information from building users subject to approval of COUNTY Public Works Project Manager.

2.B.1) a. The A/E shall incorporate analysis of the developable area, as defined by the extents illustrated in Exhibit B – Dane County Development Area, in terms of placement and site development for this Project with consideration of development for potential future projects.

2.B.2) A/E shall prepare a written statement defining the Project's program, outlining Project scope, and evaluating schedule, preliminary estimated budget, and any other initial information, each in terms of the other, to ascertain the requirements of the Project. Statement shall be submitted to COUNTY Public Works Project Manager for approval. Upon approval, this statement shall serve as the Project Requirements.

- 2.B.3) Based on the Project Requirements agreed upon with COUNTY, the A/E shall prepare and present, for the COUNTY'S approval, options for a preliminary design illustrating the scale and relationship of the Project components.
- 2.B.4) Based on COUNTY'S approval of the preliminary design, the A/E shall prepare Schematic Design Documents consisting of drawings and other documents illustrating scale and relationship of the Project components, including preliminary selections of major building systems and construction materials. Submit Schematic Design Documents to COUNTY for written Approval.
- 2.B.5) At a minimum, this Phase will have a design kick-off meeting, a preliminary design review meeting, and a final Schematic phase review meeting.
- 2.B.6) The A/E shall develop and submit to COUNTY for approval an itemized opinion of probable cost for the Project based on information provided by COUNTY and approved Schematic Design Documents.

2.B.6) a. The approved opinion of probable cost will serve as the basis for developing the Capital Budget subject to approval of Dane County Annual Adopted Budget, hereinafter referred to as Project Budget.

2.B.7) Schematic Design Phase deliverables shall be:

2.B.7) a. Two (2) bound, hard copies of all drawings, outline specifications, and reports; and

2.B.7) b. Electronic version of all documents delivered on a USB flash drive or by email:

(1) Specifications: Word 2016; and

(2) Drawings: Adobe Acrobat 2020 (or earlier version) (PDFs converted from AutoCAD).

2.C. Design Development Phase:

- 2.C.1) Based on COUNTY'S approval of the Schematic Design Documents, Project requirements, plans and specifications of record (to the extent that such documents are reasonably available), and applicable COUNTY standards and guides, or other written direction by COUNTY, the A/E shall establish the limiting parameters of the design, to determine if the design concept is achievable within the schedule and Project Budget.
- 2.C.2) To the extent necessary, the A/E shall facilitate investigation of the site for existing conditions which differ from those indicated in the record drawings or which could have a detrimental impact on the achievement of the work called for under the project.
- 2.C.3) Within seven (7) calendar days of receipt Schematic Design Documents approval, the A/E and COUNTY shall schedule a meeting to review the A/E's design concept and such other matters as are necessary to establish that at this preliminary point, the proposed design concept is consistent with the Project Requirements.
- 2.C.4) At a minimum, this Phase will have five additional (5) design meetings.

2.C.4) a. The A/E shall document the results of design meetings, including design factors agreed to, with any instructions furnished by COUNTY to carry out such factors, including, but not limited to:

- Program clarification
- Scheduling concerns
- Existing site conditions
- Project cost estimates
- Cost-value trade offs
- Quality requirements
- Special material requirements
- Communications requirements
- Engineering requirements
- Sustainability goals

2.C.4) b. The A/E shall furnish a copy of the documentation produced under this Phase to each participant attending a design concept meeting.

2.C.5) The A/E shall provide sufficient, alternative design solutions on major design features to allow COUNTY to ascertain that the recommended design achieves a practical programmatic and economic solution, within the limitations of the authorized program, schedule and Project Budget. Include staffing and occupancy considerations provided by COUNTY.

2.C.6) The major design features, equipment and systems that must be evaluated include, but are not limited to:

- Site & civil related work (e.g., utilities, stormwater management, erosion control)
- Structural systems
- Building envelope (wall, window and roofing) systems
- Building configuration
- Life safety systems
- Heating, ventilating and air conditioning & associated controls
- Plumbing & associated controls
- Electrical & associated controls
- Lighting systems & associated controls
- Telecom systems
- Audio / visual systems
- Public Safety Dispatch Consoles (likely to be Owner Direct Purchase)
- Security systems & associated controls:
- Doors, locks, & hardware
 - Surveillance, cameras, recording devices
- Facility signage

2.C.7) The A/E shall provide a working analysis of each major design feature included in the selected design concept, with constraints and dependencies that is sufficiently complete to allow commencement of the Construction Documents Phase:

2.C.7) a. The A/E shall prepare preliminary drawings, specifications and other data tailored to the project that fix and describe the size and character of the entire project as to major design features and systems and such other essentials outlined by COUNTY:

- (1) The preliminary drawings shall include plans, elevations, sections and details at a scale which is sufficient to fully illustrate the design concepts, materials and finishes to be employed. Drawings shall be in format as approved by COUNTY.
- (2) The outline specifications shall include relevant specific information for Division 01 - Bidding and Contract Requirements and a list of the applicable technical divisions.

2.C.7) b. The A/E shall prepare a Design Report that includes:

- (1) A project schedule with estimated time for completion of each separate phase of the work (Design, Construction Documents, Bidding, Construction, and Commissioning).
- (2) A detailed total project cost estimate, including construction costs, soft costs, design contingencies, and COUNTY procured items based on the preliminary design concept, which indicates that the Project Budget limitations will not be exceeded. Factors influencing the cost feasibility of each major division of the specification and related drawings shall be identified.
- (3) An analysis of the biddability and constructability of the project within the time allowed by COUNTY.
- (4) An identification of any part of the work that might require special monitoring or consideration during construction to prevent quality control problems, delays, or cost escalation. Include any long lead time equipment or materials, items which interface with difficulty, areas of work requiring significant care, sequencing or precision in installation and full or partial User occupancy during construction.
- (5) As a safeguard against unforeseen bidding conditions, the A/E may recommend appropriate alternate bids for COUNTY's consideration. Such alternates shall be identified and developed at no additional cost to this Agreement.

2.C.8) Upon determination by the A/E that the final design is represented by the preliminary drawings and specifications, those documents along with a final Design Report shall be submitted to COUNTY for review and concurrence prior to commencement of Construction Documents.

2.C.8) a. The A/E shall provide COUNTY with up to two (2) sets and one (1) electronic file of the Design Report with appendix, preliminary drawings and outline specifications for review and coordination purposes. Electronic documents shall be in a format approved by COUNTY.

2.C.8) b. COUNTY will issue a list of recommended changes / corrections to be incorporated into the documents. Within fourteen (14) calendar days of receipt, the A/E shall transmit written replies to review comments issued by COUNTY. Directions by COUNTY shall be incorporated into the design, unless the A/E shall have explained objections to COUNTY and obtained prior written approval of noncompliance from COUNTY before proceeding with related work.

2.C.8) c. The A/E or COUNTY may call a further preliminary review meeting, when necessary to finalize the design concept. Written replies to additional COUNTY comments shall be made before proceeding to the Construction Documents Phase.

2.C.8) d. Approval of these documents by COUNTY will complete the Design Development Phase, whereupon COUNTY will issue written instruction to the A/E to proceed to the Construction Documents Phase.

2.C.9) Design Development Phase deliverables shall be:

2.C.9) a. Two (2) bound, hard copies of drawings (full size-typical of all submissions) & specifications (in 8½ x 11 format-typical of all submissions); and

2.C.9) b. Electronic version of all documents delivered on a USB flash drive or compact disk:

- (1) Specifications in Word 2016 (or earlier version) and in Adobe Acrobat 2020 (or earlier version) .pdf; and
- (2) Drawings in Adobe Acrobat 2020 (or earlier version) .pdf.

2.D. Construction Documents Phase:

2.D.1) Upon receipt of written instructions from COUNTY, the A/E shall prepare Construction Documents for bidding, construction and commissioning of the project. The Construction Documents shall provide the detailed requirements for the successful construction of the entire project.

2.D.2) Construction Documents shall comply with the COUNTY Master Specifications Division 00 and Division 01, and to the extent available, the Facilities Management and Information Management design guidelines.

2.D.3) The Construction Documents shall be internally consistent in terms of coordination between:

2.D.3) a. Work of the A/E and its consultants.

2.D.3) b. Requirements of various divisions or trades.

2.D.3) c. Drawings and specifications.

2.D.4) At a minimum, this Phase will have two predetermined (2) design meetings; 60% Review and 95% Review. Additional meetings are to be conducted as necessary to ascertain and review all necessary information on the design features, equipment, and systems identified in paragraph 2.D.6.

2.D.5) During this phase, the A/E shall develop and provide documents for the systems designed under this Agreement which will achieve a biddable and constructible project, compliant with all applicable building and safety codes and within the assumption of professional responsibility set forth in this Agreement. These services shall include, but not be limited to:

2.D.5) a. Coordination, to protect the integrity of the design and facilitate construction with:

- (1) Manufacturers: Ensure that manufactured items called for in the documents are currently available and will fit, interface and perform as required to achieve design intent.

- (2) Consultants: Ensure that information necessary to their work is provided in a timely manner and that consultants exchange information with each other and the A/E.
- (3) Utility Companies: Determine the standard operating procedures and time requirements for obtaining the services and the cooperation of the utility companies involved in the execution of the project. Provide this information in writing to interested parties as needed.
- (4) Occupying Agency: Ensure that program-required furniture, fixtures and equipment (FF&E) layout is suitable so as to be compatible but not interfere with access to, placement or operation of the mechanical, electrical or plumbing appurtenances.
 - (a) The A/E shall work with Occupying Agency & Purchasing Division on the FF&E program & develop an FF&E Report to be submitted for COUNTY approval.
 - (b) The A/E shall engage in a minimum of one (1) meeting with COUNTY'S Furniture vendor to review furniture layout and coordinate utilities and devices on the Construction Documents to avoid conflicts.
 - (c) The A/E shall assist COUNTY in facilitating procurement of specialty equipment, such as Public Safety Dispatch Consoles, and coordinate placement and utility needs accordingly to ensure seamless integration into the project design.
- (5) Governmental authorities having jurisdiction over the work:
 - (a) The A/E shall submit documents for approval to public agencies having jurisdiction over the project and after obtaining such approval of those agencies, the A/E shall file two (2) copies of such approval with COUNTY.
 - (b) The A/E shall represent COUNTY at all public meetings and/or hearings as necessary to obtain full approval of the project.
- (6) Such other agencies, boards, associations or individuals whose activities could impact or interfere with the successful completion of the project.

2.D.5) b. Inclusion in the Construction Documents of:

- (1) Plans, elevations and sections at a scale which is sufficient to give a full and complete understanding of the construction, dimensions thereof, materials to be employed, location of utilities and any other pertinent data.
- (2) Details, diagrams, schedules, photo reproductions and other graphic methods appropriate to define work required to be performed to accomplish the purposes of the project.
- (3) Description of existing conditions of site and / or structures with sufficient clarity to permit their use without ambiguity in the bidding, construction and commissioning process.

2.D.5) c. Inclusion in the specifications documents of bidding and contract requirements, special provisions and / or appendices, and technical sections. Unless otherwise agreed to by COUNTY in writing, the format shall generally follow the divisions of the Construction Specifications Institute. If approved by COUNTY in writing, short form specifications for limited scope work may be included on the drawings in lieu of Construction Specifications Institute format specification sections.

- (1) The technical sections of the specifications shall completely and concisely describe the materials and services to be employed or installed by the construction contractor(s) in the work. These specifications shall describe the work to be done and shall be arranged by work or material in appropriate divisions with suitable cross-references for clarity and continuity
- (2) The technical sections of the specifications shall be carefully worded to allow a clear understanding of the work required by each of the construction contractors and their subcontractors, and to describe the responsibility for the work required to be performed by such contractor(s), individually and collectively, for the performance of work required to deliver the project complete, without ambiguity as to which technical sections of the specifications cover each element of work.
- (3) The technical sections of the specifications shall clearly state the minimum grade, quality, and type of materials and workmanship required. These specifications shall not restrict competition, where it is available, but shall state a level of quality, which can be objectively determined by persons normally engaged in the type of trade or practice described.
- (4) When two (2) or more manufacturers offer on the open market materials, equipment or devices of equal quality and usability needed for the project, each such known manufactured product shall be specified for potential use on the project.
- (5) The professional judgment of the A/E or the direction of the COUNTY may limit competition to a brand name, process, or technique of manufacture.
- (6) The A/E shall compile and include in the construction contract documents a summary listing of all submittals required for the project from the construction contractor(s). Included shall be shop drawings, samples, cuts, catalogs, models, mockups and other preliminary information needed from the contractors to describe how they will fulfill their responsibilities under their contracts.

DRAFT

2.D.6) Upon determination by the A/E that the final project design is represented by completed Construction Documents, those documents shall be submitted to COUNTY for review and concurrence prior to release for bidding.

2.D.6) a. The A/E shall provide COUNTY with review sets in a format and standard specified by the COUNTY.

2.D.6) b. COUNTY will issue a list of recommended changes / corrections to be incorporated into the next review set or final documents. The A/E shall within fourteen (14) calendar days transmit written replies from the A/E and its sub-consultants to review comments issued by COUNTY or for which clarification requests were identified or for which changes were authorized at the final design review meeting and communicated to the A/E. Directions by COUNTY shall be incorporated into the documents.

2.D.7) Prior to submission of the final documents, the A/E shall call for a final review meeting with COUNTY, if needed, to finalize and prepare for publication of the final bidding documents, with any conditions required by COUNTY.

- 2.D.8) A/E shall affix to both the cover sheet of Drawings and & inside cover of Project Manual current State of Wisconsin registration seal, number & signature. These shall be applied by registered architect and each professional engineer responsible for project design.
- 2.D.9) At the time of delivery of the final documents, the A/E shall report to COUNTY, in writing with updated estimates of project costs and schedules.
- 2.D.10) Upon receipt of the Construction Documents Phase deliverables, updated Design Report & FF&E Report, the COUNTY shall evaluate these documents & indicate to the A/E in writing when & how to proceed.
- 2.D.11) COUNTY will distribute drawings and specifications for bidding purposes without cost to the A/E. The A/E shall provide an electronic copy of both the drawings and original specifications for printing by COUNTY, in a format as approved by COUNTY. If the A/E is directed by COUNTY to acquire the necessary printing services, these services shall be a reimbursable expense as provided in Article 4.C. hereof.
- 2.D.12) Construction Documents Phase documents shall indicate in the drawings' title block or specifications' footer what they are (e.g., 60% CDs, 95% CDs, Issued for Bids). The deliverables shall be:

2.D.12) a. 60% Review Construction Documents:

- (1) Up to three (3) bound, hard copies of Drawings & Specifications; and
(2) Electronic version of all documents delivered on a USB flash drive or compact disk:
(a) Drawings in Adobe Acrobat 2020 (or earlier version; PDFs); and
(b) Specifications in Word 2016 (or earlier version) and Adobe Acrobat 2020.

2.D.12) b. 95% Review Construction Documents:

- (1) Up to Three (3) bound, hard copies of Drawings & Project Manual; and
(2) Electronic version of all documents delivered on a USB flash drive or compact disk:
(a) Drawings in Adobe Acrobat 2020 (or earlier version; PDFs); and
(b) Specifications in Word 2016 (or earlier version) and Adobe Acrobat 2020.

2.D.12) c. Final Construction Documents

- (1) No hard copies required.
(2) Electronic version of all documents delivered on a USB flash drive or compact disk:
(a) Drawings (.dwg files) in AutoCAD 2019 (or earlier version):
1. Each drawing sheet shall be complete with x-refs or base plan sheets included and attached;
2. All external data from non-AutoCAD programs (e.g., Excel or Word) shall be included and attached; and
3. Include copy of Plot Style Table (ctb file) used to print drawings.

- (b) Drawings in Adobe Acrobat 2020 (or earlier version; minimize pdf file size by converting files from AutoCAD or other programs); and
- (c) Project Manual in Word 2016 (or earlier version) and Adobe Acrobat 2020.

2.E. Bidding Phase:

- 2.E.1) The Bidding Phase shall commence with the publication of the Invitation to Bid and shall conclude with the award of the number of contracts necessary to achieve the purposes of construction.
- 2.E.2) The A/E shall serve as the professional technical consultant and advisor to COUNTY during the bidding process, including the preparation for and participation in Pre-Bid Conferences.
- 2.E.3) The A/E shall answer all pre-bid questions from contractors in an addendum and prepare any additional addenda necessary, for COUNTY to authorize, print and distribute as appropriate.
- 2.E.4) The A/E shall assist COUNTY by evaluating and making recommendations to COUNTY on the qualifications of prospective construction contractors and subcontractors.
- 2.E.5) The A/E shall assist COUNTY in analyzing bids and negotiating with the lowest, qualified, responsible bidders as deemed appropriate by COUNTY.
- 2.E.6) If the low bids submitted by qualified, responsible bidders exceed construction cost estimate approved at Construction Documents Phase by five percent (5%) or more, the A/E shall revise and change the Construction Documents for a project rebidding, as approved by and without additional cost to COUNTY that will permit a proper award of the contract(s) within the approved estimate of project cost or other funding limitation. If the low bid exceeds construction cost estimate approved at Construction Documents Phase by less than five percent (5%), at the COUNTY's option, the A/E shall revise and change the Construction Documents for a project rebidding, as approved by COUNTY, but shall be compensated for revisions per negotiated amendment to this Professional Services Agreement.
- 2.E.7) In the event that there is a reduction in scope to keep the project within Project Budget and this results in low bid(s) which total less than the construction budget, then the A/E shall, at no additional fee, prepare construction bulletin(s) to add deleted program work back into the project.
- 2.E.8) Upon construction contract offer, the A/E shall immediately prepare Issued for Construction / Permitting Documents that incorporate the final bidding documents, addenda issued, alternate bids accepted and negotiated contract changes. Incorporate all of which into the Issued for Construction / Permitting Documents. Remove all references to accepted or rejected alternate bids and change the drawings' title block or specifications' footer appropriately. Complete such work in a timely fashion so not to delay construction or AHJ review & approval for permitting, but no later than seven (7) calendar days.
- 2.E.9) Bidding Phase deliverables for each project shall be:

2.E.9) a. Issued for Construction / Permitting Documents:

- (1) Original unbound, hard copy of Drawings and Project Manual in full size, paper format;
- (2) Four (4) hard, bound copies of Drawings and Project Manual;
- (3) Two (2) bound, hard copies of Drawings and Project Manual to be submitted by A/E to State of Wisconsin and every other AHJ entity for stamped approval (it is the responsibility of the A/E to determine if additional sets are required for this or any other AHJ & to provide those sets); and
- (4) Electronic version of all documents delivered on a USB flash or electronic file transfer:
 - (a) Drawings (.dwg files) in AutoCAD 2019 (or earlier version):
 1. Each drawing sheet shall be complete with x-refs or base plan sheets included and attached;
 2. All external data from non-AutoCAD programs (e.g., Excel or Word) shall be included and attached; and
 3. Include copy of Plot Style Table (ctb file) used to print drawings.
 - (b) Drawings in Adobe Acrobat 2020 (or earlier version; minimize pdf file size by converting files from AutoCAD or other programs);
 - (c) Project Manual in Word 2016 (or earlier version); and
 - (d) Project Manual in Adobe Acrobat 2020 (or earlier version; minimize pdf file size by converting files from Word or other programs, rather than scanning printouts).

2.F. Construction Phase:

2.F.1) An assigned COUNTY Project Manager will be responsible for arranging and conducting construction-related meetings as required and act as the point of contact for the construction contractors. A COUNTY approved A/E representative shall attend, take notes, publish and distribute COUNTY approved minutes of job meetings.

2.F.2) After the award of the construction contract(s), the A/E shall become an on-site technical and professional advisor to COUNTY. In this capacity the A/E will have continuous access to the site. The A/E, through COUNTY's Project Representative, will have access to data in the construction contractor(s) files or offices pertaining to the quality or time requirements of the construction contract(s), in the same mode, manner and extent that such data would be available to COUNTY.

2.F.2) a. When requested and specifically contracted for by COUNTY, the A/E shall provide a full-time, on-site representative who shall be qualified in construction administration and subject to the approval of COUNTY. On projects for which COUNTY does not authorize full-time, on-site representation, the A/E shall provide, in accordance with ATTACHMENT A - CONSTRUCTION PHASE SITE VISITS AGREEMENT, a COUNTY-approved person, with suitable experience in the construction process to visit the site in order to monitor and report the progress, quality, and timely performance of the work relative to the Construction Documents, as such work is being performed by the construction contractor(s). The A/E shall keep COUNTY informed of the progress and

quality of the work based on on-site observations and shall endeavor to protect COUNTY against defects and deficiencies in the work.

2.F.3) Immediately following the pre-construction meeting and prior to the start of construction, the A/E shall review the proposed schedule for submittals from the construction contractor(s). The A/E shall assess the timing feasibility of such submittals relative to the construction schedule and review needed, and advise COUNTY in writing accordingly.

2.F.3) a. The A/E shall be responsible for the professional review and approval or rejection of shop drawings, samples and other submittals from the construction contractor(s) to determine conformance with the specific portions of the Construction Documents under which the submittal was made. Deviation from the Construction Documents as noted by the contractor on submittals or otherwise observed by the A/E shall be brought to the attention of COUNTY's Project Representative and concurrence received from COUNTY before any approval is given to a contractor. Review of the submittals which have priority status as determined by COUNTY's Project Representative, must be completed within five (5) business days of receipt. Review of other submittals shall be completed within ten (10) business days of receipt, or in accordance with the submittal schedule prepared by the General Contractor and as approved by COUNTY and A/E at the start of construction. The A/E is responsible for submittal activity conducted by its consultants in the same manner as if such review were made by the A/E.

2.F.3) b. The A/E shall also review the results of all testing conducted during or after construction and report to COUNTY whether these results meet the design intent and the requirements of the Construction Documents.

2.F.4) The A/E's site representative shall observe the construction process to evaluate the adequacy and completeness of the construction contractor(s) compliance with the Construction Documents, and shall immediately report any noncompliance to the COUNTY Project Manager in writing.

2.F.4) a. The A/E shall be responsible for the coordination and performance of on-site services performed by consultants employed by the A/E and shall review reports and other data submitted by such consultants. The A/E and each consultant engaged under Article 1.G. and ATTACHMENT B. - A/E / CONSULTANT AGREEMENT shall visit the job site as delineated in ATTACHMENT A. - CONSTRUCTION PHASE SITE VISITS AGREEMENT. The A/E shall provide in each consultant agreement, a requirement for consultant visits to the site and a schedule for such visits for professional evaluation of the work monitored by each consultant and a reporting system to inform COUNTY. Site visits shall coincide with crucial times of the construction for the specialty area involved.

2.F.4) b. Following construction site visits, the A/E shall make routine, written status reports detailing observations and activities on the project, at such intervals as is elsewhere herein established and in a format approved by COUNTY. The A/E shall submit the reports within three (3) business days of the site visit by the A/E's representative. Reports shall be distributed to COUNTY Public Works Project Manager and General Contractor.

Reporting requirements for full-time, on-site representation shall be established by each Agreement for such professional services.

2.F.4) c. The A/E's site representative will receive copies of reports submitted by the General Contractor and shall provide site observation to evaluate the reports. Discovered construction variances shall immediately be reported to COUNTY.

2.F.4) d. If it becomes necessary during construction, to interpret, construe, clarify or to otherwise determine the reasonable meaning, application or implementation of the Construction Documents, the A/E acting in good faith, based upon the facts made known to it at the time, shall recommend to COUNTY in writing, a reasonable course of conduct in connection with the issues involved. Such recommendation(s) may be considered for further contractual action by COUNTY.

2.F.4) e. Should the A/E become aware that the work of any contractor or subcontractor in place or underway does not conform to the work or quality required by the Construction Documents, the COUNTY Project Manager shall be immediately notified in writing. It is appropriate for the A/E to also immediately advise the contractors of substantial deficiencies, and that notification of these deficiencies will be made to COUNTY. The A/E shall furnish such data as necessary to inform COUNTY of the degree of the noncompliance with the Construction Documents, the cause thereof, the impact on schedule and cost, if known, and a recommended course of conduct. COUNTY shall be solely responsible for implementation of the A/E's recommendation. This assumption of responsibility by COUNTY shall not relieve the A/E or its consultants for negligence in the discovery of the condition, which was or should have been discovered.

2.F.4) f. If the A/E considers suspension of construction work appropriate, the A/E shall notify COUNTY in writing and state the reasons, which, in the professional opinion of the A/E, justify such action.

2.F.5) Necessary professional services or construction required to repair or overcome problems caused by errors, omissions, ambiguities or changes not authorized by COUNTY in the preparation of the documents or design shall be the responsibility of the A/E or its consultants, without additional cost to COUNTY.

2.F.6) The A/E shall review requests for information (RFIs) and shall respond within five (5) business days.

2.F.7) The A/E shall develop and issue appropriate construction bulletins (CBs) at the direction of the COUNTY Project Manager. The A/E shall then evaluate the CB proposals received from the construction contractors and provide COUNTY with a written recommendation regarding the appropriateness of the proposals. The evaluation and recommendation shall be completed within five (5) business days of receipt, or in accordance with another schedule approved by COUNTY. The evaluation shall consider the necessity for such change, the reasonableness of the proposed change, and an analysis of the cost proposed for effecting the change.

2.F.8) The A/E shall assist in the preparation of applications for energy incentive programs, when applicable.

2.F.9) Upon contractor's written notification and the COUNTY Project Manager's confirmation that Substantial Completion has taken place, the A/E shall observe the construction and provide a written punchlist to the COUNTY Project Manager. The COUNTY Project Manager will schedule the punchlist inspection in conjunction with the User and contractors involved. The punchlist shall contain items found not to be complete, in need of correction, replacement or otherwise not in accordance with the Construction Documents. As part of the Substantial Completion verification, the A/E shall perform or witness and document functional testing and review the testing and balance report prepared by others for all plumbing, HVAC, fire protection and electrical systems to verify installation and operation meet the intent of their design. The A/E shall forward the results of the functional testing and provide written recommendations for corrective measures where systems do not meet the intent of their design. The A/E shall prepare and distribute the Certificate of Substantial Completion when appropriate.

2.F.10) COUNTY will provide a set of Construction Documents to General Contractor on which daily records of changes and deviations shall be recorded. At completion of the project, General Contractor will submit its marked-up as-built documents to the A/E who shall, based on these marked up as-built documents, revise the original documents, including the electronic files, showing changes in the work and incorporating Construction Bulletins and RFI's made during the construction process to produce a set of Record Documents. Electronic documents shall be in a format and on a medium required by COUNTY. This work shall be completed and submitted to COUNTY within thirty (30) calendar days of receipt of the last marked up prints. The consequences of addenda, change orders and other circumstances known by the A/E to have caused change shall be included in the production of the Record Documents. The marked-up as-built documents shall be turned over to the COUNTY at the same time as the Record Documents.

2.F.10) a. Record Documents deliverables shall be:

- (1) Original unbound, hard copy of Drawings and Project Manual in full size, paper format;
- (2) Two (2) hard, bound copies of Drawings and Project Manual; and
- (3) Electronic version of all documents delivered on a USB flash drive or compact disk:
 - (a) Drawings (.dwg files) in AutoCAD 2019 (or earlier version):
 1. Each drawing sheet shall be complete with x-refs or base plan sheets included and attached;
 2. All external data from non-AutoCAD programs (e.g., Excel or Word) shall be included and attached; and
 3. Include copy of Plot Style Table (ctb file) used to print drawings.
 - (b) Drawings in Adobe Acrobat 2020 (or earlier version; minimize pdf file size by converting files from AutoCAD or other programs);
 - (c) Project Manual in Word 2016 (or earlier version); and
 - (d) Project Manual in Adobe Acrobat 2020 (or earlier version; minimize pdf file size by converting files from Word or other programs, rather than scanning printouts).

2.F.11) The A/E shall obtain from the General Contractor, and review for compliance with design intent, an Operating and Maintenance Manual for building systems and operable mechanical and electrical equipment on the project, both powered and

manual. Two (2) copies of the Manuals shall be provided to COUNTY's Project Representative. These manuals shall include:

2.F.11) a. Manufacturer's Instruction for Maintenance and Operation of Equipment and Systems, including a Spare Parts List; and

2.F.11) b. Temperature Control Record Drawings and Equipment Data Sheets including recommended maintenance procedures.

2.F.12) It is not intended by this Agreement to impose upon the A/E the duty of a guarantor of the construction contractor(s). It is, however, the intent of the Agreement to impose upon the A/E the duty of the faithful fulfillment, in accordance with the standard of care ordinary to the profession, of the performance of the duties specifically enumerated herein and for the close monitoring of the work of its consultants as if the work were performed by the A/E. As such, this shall not preclude the entitlement to COUNTY of reasonable expectation that systems as designed by the A/E or their consultants will operate as anticipated by COUNTY upon faithful completion of construction.

2.G. Commissioning Phase:

2.G.1) The A/E shall work closely with the Commissioning Provider (CxP) & incorporate all requirements into reviews, Construction Documents, & start-up procedures.

2.G.2) All building elements, equipment & systems shall be complete and operating. System start-up, testing, balancing and satisfactory system performance is the responsibility of the General Contractor. This includes all calibration and adjustment of all system controls, balancing of loads, troubleshooting and verification of software and necessary final adjustments.

2.G.3) All operating conditions and control sequences shall be tested, adjusted & signed off as complete by the CxP, A/E, & COUNTY during the start-up period.

3. ARTICLE 3: COUNTY'S RESPONSIBILITIES

3.A. COUNTY will determine the project scope for which the professional design services are required and will fully cooperate in achieving completion of that work.

3.B. COUNTY will establish an internal operating procedure for timely and proper performance of any COUNTY duty required to fulfill the needs of the project.

3.C. COUNTY will provide available information regarding the requirements for the project, which set forth COUNTY's objectives for program, schedule, and Approved Project Budget. COUNTY will make available to the A/E data known to COUNTY or requested by the A/E, which may be needed for the fulfillment of the professional responsibility of the A/E. This data may include, but is not limited to, prints of existing buildings or record drawings and COUNTY standards and guides. Such documents will be the most recent and accurate available. The use of any such data by the A/E shall be without contractual or legal significance unless otherwise established elsewhere in this Agreement. However, providing of documents by COUNTY shall not relieve the A/E from the responsibility for conducting a field survey to verify existing conditions as specified herein.

3.D. COUNTY will communicate to the A/E the format of the documents required to be submitted.

- 3.E. COUNTY will examine documents submitted by the A/E and will render decisions regarding them promptly, to avoid unreasonable delay in the progress and sequence of the A/E's work. COUNTY will coordinate review comments from the User agency and COUNTY staff prior to issuance to the A/E.
- 3.F. COUNTY will distribute Construction Documents and any necessary addenda to prospective bidders, and conduct the bid opening for the project.
- 3.G. COUNTY will prepare and process the Agreements between COUNTY and A/E, and between COUNTY and construction contractor(s).
- 3.H. Unless otherwise specified in this Agreement, COUNTY will arrange for services of a testing laboratory to furnish structural, chemical, mechanical and other laboratory tests, inspections and reports as required by law or deemed necessary by COUNTY.

4. ARTICLE 4: COMPENSATION

4.A. A/E fees for basic services will be compensated by COUNTY in accordance with the Terms and Conditions of this Agreement as follows:

4.A.1) COUNTY will pay the A/E a lump sum fee of \$[].

4.A.2) No change in fee shall result from change orders to construction contracts unless such change is described as an Additional Service under Article 4.D. of this Agreement and approved by COUNTY. When the A/E's Design Report estimate indicates a revised project cost and such revision is approved by COUNTY, the amount of the lump sum fee may be renegotiated.

4.A.3) In the event the lowest acceptable construction bids exceed the fixed limit of construction, as shown above, plus any COUNTY increases approved before bidding, COUNTY will do one or more of the following:

4.A.3) a. Cooperate in revising the project scope and quality as required to reduce the project cost;

4.A.3) b. Authorize the rebidding of the project within a reasonable time; and / or

4.A.3) c. Give written approval of an increase in such fixed limit.

4.A.4) Compensation for any revisions of project scope & necessary rebidding based on lowest acceptable construction bids exceeding the construction cost estimate approved at Construction Documents Phase shall be as described in "2.E. Bidding Phase" section above.

4.B. The A/E's Compensation for Additional Services, as described in Article 4.D., will be computed as follows:

4.B.1) Principals' time at a fixed rate of \$[] per hour, unless separate amounts are provided for each Principal. For the purposes of this Agreement, the Principals are:

[_____]

[_____]

[_____]

4.B.2) Other design staff shall be billed at these fixed rates:

Senior design architect / engineer: \$[] per hour

Junior design architect / engineer: \$[] per hour

Senior designer: \$[] per hour

Junior designer: \$[] per hour

Drafting: \$[] per hour

Clerical: \$[] per hour

4.B.3) Employee's time shall be computed using the employee's basic hourly salary and include overhead costs for clerical support and mandatory and customary benefits such as statutory employee benefits, insurance, sick leave, holidays and vacations, pensions and similar benefits for persons in consultation, research and design in producing drawings, specifications and other documents pertaining to the project and for services during construction at the site.

4.C. Reimbursable Expenses:

4.C.1) Reimbursable Expenses are actual, incidental expenses incurred by the A/E, its employees or consultants, in the interest of the project and are not included in overhead costs for the Fees for Basic Services (4.A.) and Additional Services (4.D.). Reimbursable Expenses shall be incurred or contracted for only with PRIOR written approval from COUNTY. Such approval shall be based on a written proposal delineating the nature of the services; the time involved, the estimated cost thereof, and the individuals or firms involved. Payment Requests from consultants and construction contractors providing these Reimbursable Expenses shall be reviewed by the A/E to check the accuracy of and entitlement to the sums requested. There are no markups allowed for Reimbursable Expenses. Reimbursable Expenses may include, but are not limited to, the following incidental expenses:

4.C.1) a. Expense of reproduction of drawings and specifications, excluding the review sets required in Article 2.

4.C.1) b. Expense of a site survey when needed.

4.C.1) c. Expense of a geotechnical investigation and soils & material testing when required.

4.C.1) d. Expense of State and / or City review fees when required.

4.C.2) Expenses not eligible for reimbursement shall include, but are not limited to, indirect project overhead costs associated with the Fees for Basic Services (4.A.) and Additional Services (4.D.) such as mileage, travel, lodging, replication of drawings for the design development meetings and subsequent design meetings, preliminary and final review document printing, handling and postage, cost of correspondence transmittals, telephone expenses, and CAD / electronic graphic services. Such expenses shall be included as part of the Lump Sum fee.

4.D. Additional Services:

4.D.1) The following services are in addition to but are not covered in Article 4.A. These services may be identified as part of the A/E's fee proposal and included with the lump sum fee as such. Compensation for these additional services or other services must be requested by the A/E, and subsequently approved by COUNTY prior to proceeding with the work. If the additional services are requested after the Agreement has been issued, such authorization shall be based on a written proposal delineating the nature of the services, the time involved, the estimated cost thereof, the effect on the project schedule and the individuals or firms involved. When authorized, an Agreement Change Order will be used to modify the A/E's Agreement.

4.D.1) a. Providing planning surveys, subsurface or geotechnical exploration, and seismograph studies.

4.D.1) b. Revising previously approved drawings, specifications or other documents after written approval of Design Development Phase, to accomplish changes not initiated by the A/E other than record documents and revisions normally to be expected or required to correct deficiencies in the approved drawings and specifications.

4.D.1) c. Preparing detailed models, perspective or renderings.

4.D.1) d. Preparing documents for alternate bids or petitions for waiver when requested by COUNTY and, requiring significant additional time and expense on the part of the A/E or its consultants.

4.D.1) e. Obtaining or participating in third party Value Engineering / Enhancement of the project when directed by COUNTY.

4.D.1) f. Providing services other than corrective design work and record documents, after final payment to the construction contractor(s).

If FF&E Report is included in project (refer to 2.E.4)a.(4) above), then delete the next item.

4.D.1) g. Providing services requested by COUNTY for or in connection with the selection of specific movable furniture, fixtures and equipment (FF&E) by the occupying agency during the Construction Phase. **Included above. Should be deleted?**

4.D.1) h. Providing services as expert witness in connection with any public hearings, arbitration proceeding, or the proceedings of a court of record except when the A/E is party thereto.

4.D.1) i. Providing historical preservation research or documentation.

4.D.1) j. Providing specialized design services, including, but not limited to LEED certification, vibration, wind or acoustical analysis, energy modeling.

4.D.1) k. Participation in post-project evaluations.

4.D.1) l. Preparing multiple bid packages.

4.E. Payments to the A/E:

4.E.1) Payments of the A/E's lump sum fee will be made monthly, in proportion to services performed as confirmed by COUNTY, to increase the compensation to the following percentages of the lump sum fee at the completion of each phase of the work.

Schematic Design Phase	15%
Design Development Phase	35%
Construction Documents Phase	65%
Bidding Phase	70%
Construction Phase	95%
Commissioning	100%

4.E.2) No more than ninety percent (90%) of the A/E's lump sum fee shall be paid out prior to substantial completion of the project. When COUNTY confirms that development of punch lists, review of Operating & Maintenance Manuals, submittal of record documents, has been satisfactorily completed by the A/E, COUNTY will determine how and when the remaining lump sum fee is disbursed.

4.E.3) Payments for COUNTY-approved Reimbursable Expenses as defined in Article 4.C. and Additional Services of the A/E as defined in Article 4.D., will be made monthly upon request.

4.E.4) An A/E whose work is found deficient or fails to conform to the requirements set forth in the Agreement, is not entitled to further payments, until corrected to the satisfaction of COUNTY.

4.E.4) a. Payments to the A/E may be withheld for damages sustained by COUNTY due to error, omission, unauthorized changes or negligence on the part of the A/E. COUNTY will notify the A/E in writing of the alleged, specific damages and amounts involved, on a timely basis.

4.E.5) Payments to the A/E will not be withheld due to disputes between construction contractor(s) and COUNTY.

4.E.6) If the project is suspended for more than three (3) months in whole or in part, the A/E will be paid fees for services performed prior to receipt of written notice from COUNTY of the suspension, together with Reimbursable Expenses then due and reasonable expenses resulting from this suspension, as approved by COUNTY. If the project is resumed after being suspended for more than three (3) months, the A/E's compensation will be subject to renegotiation.

5. ARTICLE 5: ACCOUNTING RECORDS

5.A. Records of the A/E's direct personnel, consultants, and reimbursable expenses pertaining to the project shall be kept in accordance with Generally Accepted Accounting Principles (GAAP) and shall be available to COUNTY or an authorized representative throughout the term of this Agreement and for at least three (3) years after final payment to the A/E.

6. ARTICLE 6: TERMINATION OF AGREEMENT

6.A. This Agreement may be terminated by COUNTY without cause upon ten (10) calendar days written notice to the A/E. In the event of termination, the A/E will be paid fees for services performed to termination date, reimbursable expenses then due, and termination expenses as approved by COUNTY. Work performed prior to the date of termination shall be in accordance with the terms and conditions of this Agreement. Upon termination, the results

of such work shall immediately be turned over to the COUNTY Project Manager and is a condition precedent to further payment by COUNTY.

- 6.B. In the event the Agreement between the A/E and any consultant on this project is terminated, the results of work by that consultant shall immediately be turned over to the A/E.

7. ARTICLE 7: OWNERSHIP OF DOCUMENTS

- 7.A. All drawings and specifications, renderings, models, scale details, approved copies of shop drawings and other such documents prepared by the A/E or any consultant pursuant to this Agreement shall become the property of COUNTY on completion and acceptance of any of the A/E's work, or upon termination of the Agreement, and shall be delivered to COUNTY upon request.
- 7.B. Documents prepared under this Agreement may be used by COUNTY for informational purposes without additional compensation to the A/E.
- 7.C. Specifications and isolated, detail drawings inherent to the architectural / engineering design of the project, whether provided by the COUNTY or generated by the A/E, shall be available for future use by the parties to this Agreement and other parties, each at their own risk.

8. ARTICLE 8: LIABILITY- HOLD HARMLESS AND INDEMNIFICATION

- 8.A. A/E shall indemnify, hold harmless and defend COUNTY, its boards, commissions, agencies, officers, employees and representatives against any and all liability, loss (including, but not limited to, property damage, bodily injury and loss of life), damages, costs or expenses which COUNTY, its officers, employees, agencies, boards, commissions and representatives may sustain, incur or be required to pay by reason of A/E furnishing the services required to be provided under this Agreement, provided, however, that the provisions of this paragraph shall not apply to liabilities, losses, charges, costs, or expenses caused or resulting from the acts or omissions of COUNTY, its agencies, boards, commissions, officers, employees or representatives. The obligations of A/E under this paragraph shall survive the expiration or termination of this Agreement.

9. ARTICLE 9: PROFESSIONAL LIABILITY INSURANCE

- 9.A. The A/E and its consultants retained under the terms of this Agreement shall procure and maintain a professional liability insurance policy with at least \$1,000,000 in coverage that provides for payment of the insured's liability for errors, omissions or negligent acts arising out of the performance of the professional services required under this Agreement. The A/E shall provide up-to-date, accurate professional liability information on the A/E's Data Record, including amount of insurance, deductible, carrier and expiration date of coverage. Upon request by COUNTY, the A/E shall furnish COUNTY with a Certificate of Insurance showing the type, amount, deductible, effective date and date of expiration of such policy. Such certificate shall also contain substantially the following statement: "The insurance covered by this certificate shall not be canceled, the coverage changed or reduced by endorsement, by the insurance company, except after thirty (30) calendar days written notice has been received by COUNTY." The A/E shall not cancel or materially alter this coverage without prior written approval by COUNTY. The A/E shall be responsible for consultants maintaining professional liability insurance during the life of their Agreement.

10. ARTICLE 10: OTHER INSURANCE

- 10.A. The A/E and its consultants retained under terms of this Agreement shall:

10.A.1) Maintain Worker's Compensation Insurance:

10.A.1) a. Procure and maintain Worker's Compensation Insurance as required by State of Wisconsin Statutes for all of the A/E's and consultant's employees engaged in work associated with the project under this Agreement.

10.A.1) b. Maintain Employer's Liability Insurance with a policy limit of not less than \$1,000,000 per occurrence and \$2,000,000 in the aggregate. Insurance may be met by a combination of primary and excess coverage.

10.A.2) Procure and maintain during the life of this Agreement, and until one year after the completion of this Agreement, Commercial General Liability Insurance, including Products and Completed Operations for all claims that might occur in carrying out the Agreement. Minimum coverage shall be \$1,000,000 per occurrence, \$1,000,000 general aggregate, combined single limit for bodily injury, personal injury, and property damage. Such coverage shall be of the "occurrence" type form and shall include the employees of the A/E as insureds.

10.A.3) Procure and maintain Commercial Automobile Liability Insurance for all owned, non-owned, and hired vehicles that are used in carrying out the Agreement. Minimum coverage shall be \$1,000,000 per occurrence combined single limit for bodily injury and property damage. Insurance may be met by a combination of primary and excess coverage.

10.A.4) Provide an insurance certificate indicating the above Commercial Liability Insurance and property damage coverage, countersigned by an insurer licensed to do business in Wisconsin, covering and maintained for the period of the Agreement. Upon request by COUNTY, the insurance certificate is to be presented on or before execution of the Agreement.

11. ARTICLE 11: MISCELLANEOUS PROVISIONS

11.A. A/E warrants that it has complied with all necessary requirements to do business in the State of Wisconsin, that the persons executing this Agreement on its behalf are authorized to do so.

11.B. Legal Relations. The A/E shall comply with and observe federal and state laws and regulations and local zoning ordinances applicable to this project and in effect on the date of this Agreement.

11.C. Approvals or Inspections. None of the approvals or inspections performed by COUNTY shall be construed or implied to relieve the A/E from any duty or responsibility it has for its professional performance, unless COUNTY formally assumes such responsibility in writing from COUNTY so stating that the responsibility has been assumed.

11.D. Successors, Subrogees and Assigns. COUNTY and A/E each bind themselves, their partners, successors, subrogees, assigns, and legal representatives to the other party to this Agreement and to the partners, successors, subrogees, assigns and legal representatives of such other party with respect to covenants of this Agreement.

11.E. Claims. The A/E's project manager will meet with COUNTY's Project Manager to attempt to resolve claims, disputes and other matters in question arising out of, or relating to, this Agreement or the breach thereof. Issues not settled are to be presented in writing to the COUNTY Director of Public Works for review and resolution. The decision of the Director

of Public Works shall be final. Work shall progress during the period of any dispute or claim. Unless specifically agreed between the parties, venue will be in Dane County, Wisconsin.

11.F. Amendment of Agreement. This Agreement may be amended in writing by both COUNTY and A/E.

11.G. It is expressly understood and agreed to by the parties hereto that in the event of any disagreement or controversy between the parties, Wisconsin law shall be controlling. Venue for any legal proceedings shall be in the Dane County Circuit Court.

11.H. This Agreement is intended to be an agreement solely between the parties hereto and for their benefit only. No part of this Agreement shall be construed to add to, supplement, amend, abridge or repeal existing duties, rights, benefits or privileges of any third party or parties, including but not limited to employees of either of the parties.

11.I. The entire agreement of the parties is contained herein and this Agreement supersedes any and all oral agreements and negotiations between the parties relating to the subject matter hereof. The parties expressly agree that this Agreement shall not be amended in any fashion except in writing, executed by both parties.

12. ARTICLE 12: NONDISCRIMINATION IN EMPLOYMENT

12.A. During the term of this Agreement, A/E agrees not to discriminate on the basis of age, race, ethnicity, religion, color, gender, disability, marital status, sexual orientation, national origin, cultural differences, ancestry, physical appearance, arrest record or conviction record, military participation or membership in the national guard, state defense force or any other reserve component of the military forces of the United States, or political beliefs against any person, whether a recipient of services (actual or potential) or an employee or applicant for employment. Such equal opportunity shall include but not be limited to the following: employment, upgrading, demotion, transfer, recruitment, advertising, layoff, termination, training, rates of pay, and any other form of compensation or level of service(s). A/E agrees to post in conspicuous places, available to all employees, service recipients and applicants for employment and services, notices setting forth the provisions of this paragraph. The listing of prohibited bases for discrimination shall not be construed to amend in any fashion state or federal law setting forth additional bases and exceptions shall be permitted only to the extent allowable in state or federal law.

12.B. Civil Rights Compliance:

12.B.1) If A/E has twenty (20) or more employees and receives \$20,000 in annual contracts with COUNTY, the A/E shall submit to COUNTY a current Civil Rights Compliance Plan (CRC) for Meeting Equal Opportunity Requirements under Title VI of the Civil Rights Act of 1964, Section 504 of the Rehabilitation Act of 1973, Title VI and XVI of the Public Service Health Act, the Age Discrimination Act of 1975, the Omnibus Budget Reconciliation Act of 1981 and Americans with Disabilities Act (ADA) of 1990. A/E shall also file an Affirmative Action (AA) Plan with COUNTY in accordance with the requirements of Chapter 19 of the Dane County Code of Ordinances. A/E shall submit a copy of its discrimination complaint form with its CRC/AA Plan. The CRC/AA Plan must be submitted prior to the effective date of this Agreement and failure to do so by said date shall constitute grounds for immediate termination of this Agreement by COUNTY. If an approved plan has been received during the previous calendar year, a plan update is acceptable. The plan may cover a two-year period. If A/E has less than twenty (20) employees, but receives more than \$20,000 from the COUNTY in annual contracts, it may be required to submit a CRC Action Plan to correct any problems discovered as the

result of a complaint investigation or other Civil Rights Compliance monitoring efforts set forth herein below. If A/E submits a CRC/AA Plan to a Department of Workforce Development Division or to a Department of Health and Family Services Division that covers the services purchased by COUNTY, a verification of acceptance by the State of A/E's Plan is sufficient.

12.B.2) A/E agrees to comply with the COUNTY's civil rights compliance policies and procedures. A/E agrees to comply with civil rights monitoring reviews performed by the COUNTY, including the examination of records and relevant files maintained by the A/E. A/E agrees to furnish all information and reports required by the COUNTY as they relate to affirmative action and non-discrimination. A/E further agrees to cooperate with COUNTY in developing, implementing, and monitoring corrective action plans that result from any reviews.

12.B.3) A/E shall post the Equal Opportunity Policy, the name of A/E's designated Equal Opportunity Coordinator and the discrimination complaint process in conspicuous places available to applicants and clients of services, applicants for employment and employees. The complaint process will be according to COUNTY's policies and procedures and made available in languages and formats understandable to applicants, clients and employees. A/E shall supply to COUNTY's Contract Compliance Specialist upon request a summary document of all client complaints related to perceived discrimination in service delivery. These documents shall include names of the involved persons, nature of the complaints, and a description of any attempts made to achieve complaint resolution.

12.B.4) A/E shall provide copies of all announcements of new employment opportunities to COUNTY's Contract Compliance Specialist when such announcements are issued.

DRAFT

ATTACHMENT A

PROFESSIONAL SERVICES AGREEMENT

CONSTRUCTION PHASE SITE VISITS AGREEMENT

Project No.: [No.] _____

Agreement No.: [No.] _____

Project Name: [PW Project Title] _____

Either the A/E or its Consultants shall provide construction phase services, for the Project referenced above, as follows and in compliance with Article 2.G.:

1. The A/E shall visit the site as dictated below; attend the pre-construction meeting, progress meetings and final inspection to determine if completed work is according to plans and specifications. Conduct site visits at essential times during the construction phase. A site visit is a close-up observation of the current building elements in process of being constructed. Additional site visits necessitated by A/E error, omission, unauthorized changes or negligence, shall be accomplished without additional cost to COUNTY. Additional site visits necessitated by significant failure on the part of the lead or other prime construction contractors to perform, will be given consideration as additional services, reimbursable by the responsible construction contractor(s) through COUNTY. The “in-house” staff or outside Consultants performing specialty work shall visit the site as indicated below.
2. The Architectural Consultant shall visit the site a minimum of 1 time per month during the construction phase.
3. The Structural Consultant shall visit the site a minimum of 4 times during the construction phase .
4. The Mechanical Consultant shall visit the site a minimum of 6 times during the construction phase .
5. The Electrical Consultant shall visit the site a minimum of 6 times during the construction phase.
6. The Plumbing Consultant shall visit the site a minimum of 3 times during the construction phase.

ATTACHMENT B

PROFESSIONAL SERVICES AGREEMENT

A/E / CONSULTANT AGREEMENT

Date: [Date] _____

Project No.: [No.] _____

Agreement No.: [No.] _____

THIS AGREEMENT is between [A/E Name], hereinafter called "A/E", executing this Agreement, and [Consultant Name] hereinafter called the "Consultant".

WITNESSETH

WHEREAS, the A/E has entered into an Agreement with COUNTY to furnish professional services with a project, hereinafter named "Project", which is described as follows:

ARCHITECTURAL / ENGINEERING DESIGN SERVICES FOR NEW PUBLIC SAFETY COMMUNICATIONS FACILITY

WHEREAS, the A/E deems it advisable to engage the services of a Consultant to furnish professional services in connection with this project, and

WHEREAS, the A/E and Consultant agree that the terms of the Agreement between COUNTY and the A/E also apply to this Agreement as though fully set forth and binding upon the Consultant, and

WHEREAS, the Consultant agrees that in the event of conflict between the A/E's Agreement with COUNTY and the A/E's Agreement with the Consultant, the A/E's Agreement with COUNTY shall take precedence, and

WHEREAS, the Consultant has signified willingness to furnish services for the A/E;

NOW, THEREFORE, in consideration of the premises and to their mutual and dependent agreements, the parties hereto agree as set forth in the Agreement between COUNTY and the A/E which are annexed hereto and made a part hereof.

IN WITNESS WHEREOF, the A/E and the Consultant have executed this Agreement.

[Consultant Firm Name] _____ [A/E Firm Name] _____

Signature Date

Signature Date

Printed Name

Printed Name

Title

Title

Providing the following services:
[Describe services _____]

SECTION 00 73 11

FAIR LABOR PRACTICES CERTIFICATION

The undersigned, for and on behalf of the BIDDER, APPLICANT or PROPOSER named herein, certifies as follows:

A. That he or she is an officer or duly authorized agent of the above-referenced BIDDER, APPLICANT or PROPOSER, which has a submitted a bid, application or proposal for a contract or agreement with the county of Dane.

B. That BIDDER, APPLICANT or PROPOSER has (check one):

_____ not been found by the National Labor Relations Board (“NLRB”) or the Wisconsin Employment Relations Commission (“WERC”) to have violated any statute or regulation regarding labor standards or relations in the seven years prior to the signature date of this Certification.

_____ been found by the National Labor Relations Board (“NLRB”) or the Wisconsin Employment Relations Commission (“WERC”) to have violated any statute or regulation regarding labor standards or relations in the seven years prior to the signature date of this Certification.

Officer or Authorized Agent Signature

Date

Printed or Typed Name and Title

Printed or Typed Business Name

NOTE: You can find information regarding the violations described above at: www.nlrb.gov and werc.wi.gov.

For reference, Dane County Ordinance 25.09 is as follows:

(1) BIDDER RESPONSIBILITY. (a) Any bid, application or proposal for any contract with the county, including public works contracts regulated under chapter 40, shall include a certification indicating whether the bidder has been found by the National Labor Relations Board (NLRB) or the Wisconsin Employment Relations Committee (WERC) to have violated any statute or regulation regarding labor standards or relations within the last seven years. The Controller shall investigate any such finding and make a recommendation to the committee, which shall determine whether the conduct resulting in the finding affects the bidder’s responsibility to perform the contract.

If you indicated that the NLRB or WERC have found you to have such a violation, you must include copies of any relevant information regarding such violation with your proposal, bid or application.

Include this completed Certification with your bid, application or proposal.

END OF SECTION

Exhibit A: Proposed Future Site Development

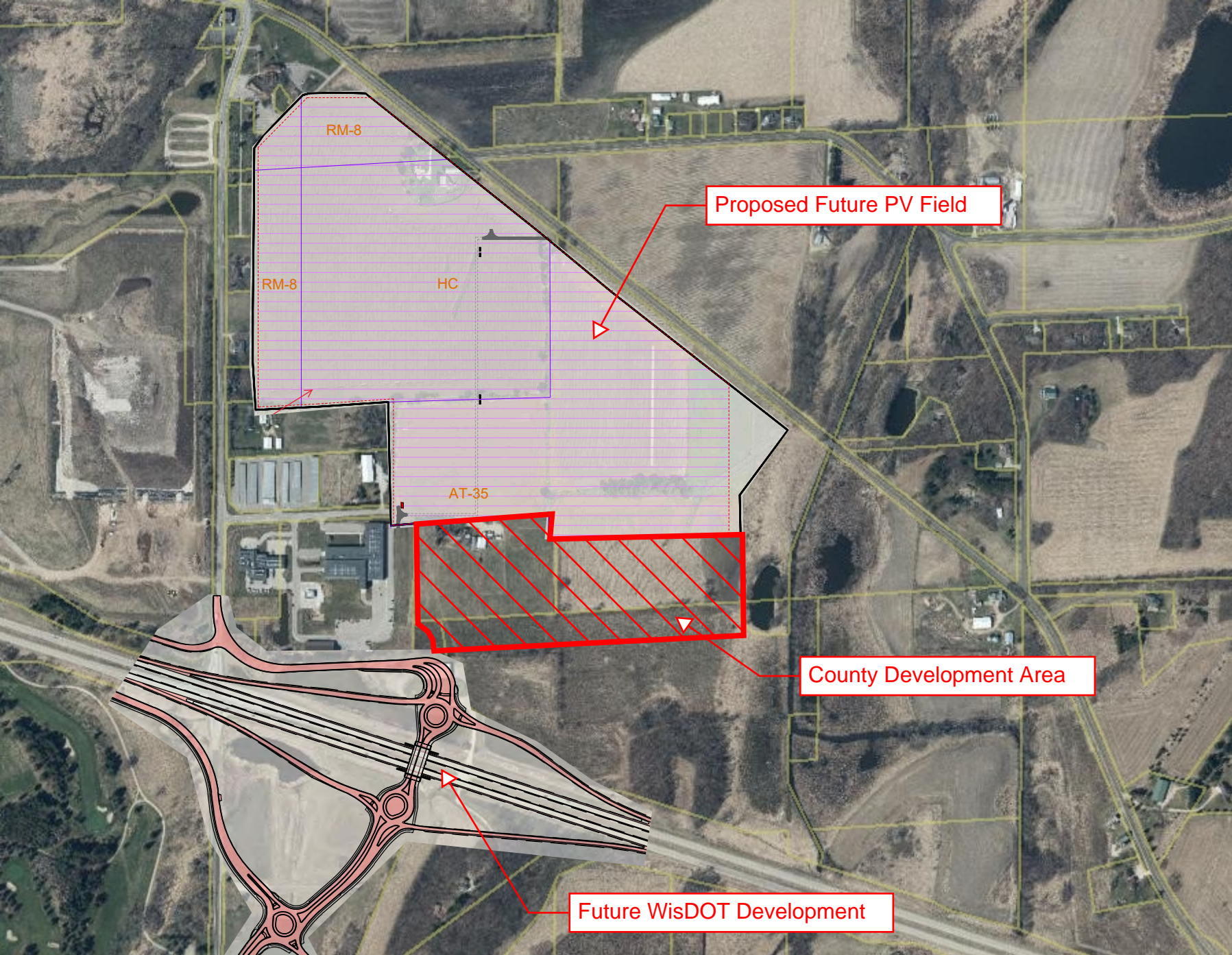

Exhibit B: Dane County Development Area

