

FRONT ELEVATION

NOTE:
 EXISTING SURFACE MAY BE USED
 TO SUPPORT NEW COUNTERTOP IF DESIGN
 IS STRUCTURALLY SECURE.

METAL BRACKET WILL
 REMAIN FOR SUPPORT
 OF COUNTERTOP AND
 CONTROL PANELS

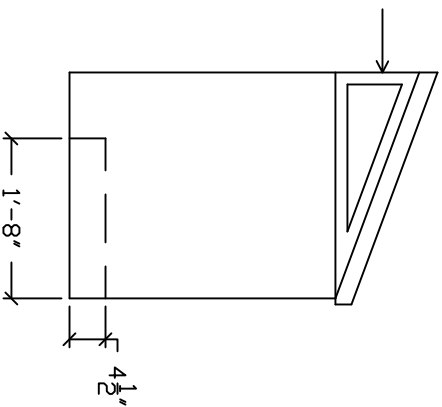

FLOORS 6 & 7: EXISTING CASEWORK
 City-County Bldg.
 $1/2" = 1' - 0"$
 7/23/10
 Sheet 1 OF 5

SIDE ELEVATION

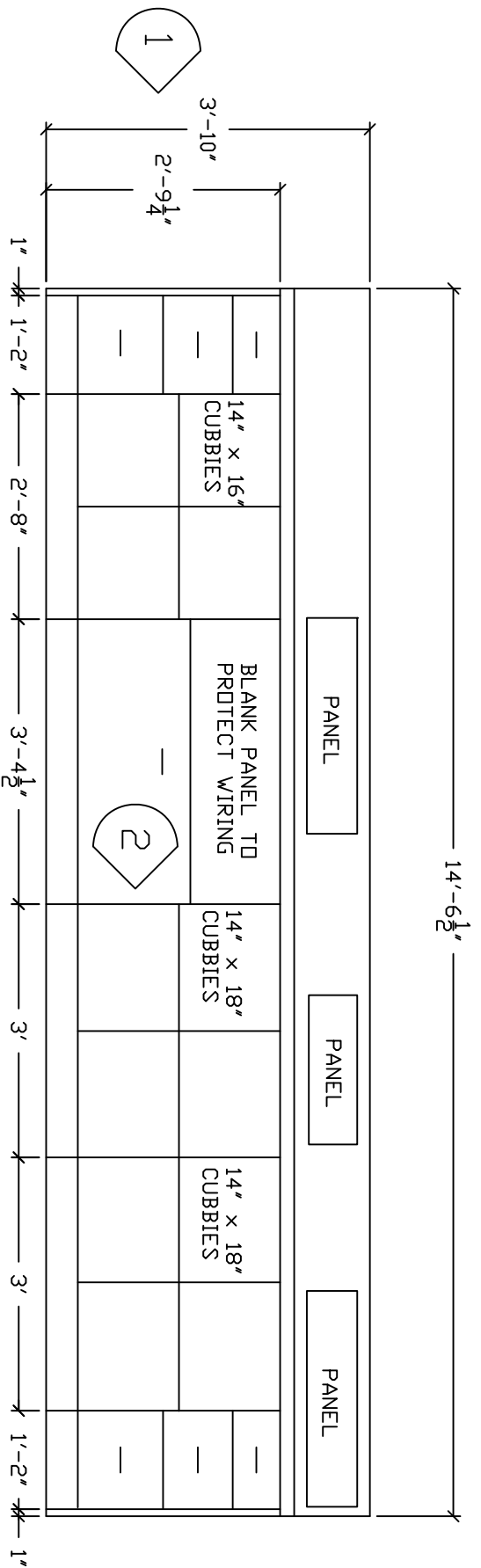

FRONT ELEVATION

FLOORS 6 & 7: PROPOSED
CASEWORK
City-County Bldg.
1/2"=1'-0"
7/23/10
Sheet 2 OF 5

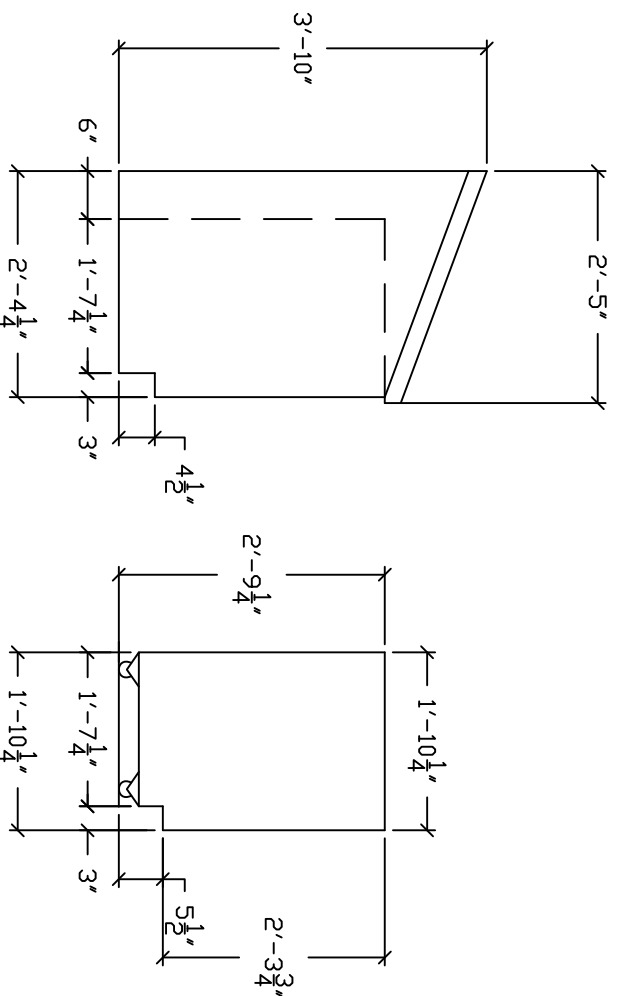

ELEVATION 1

ELEVATION 2

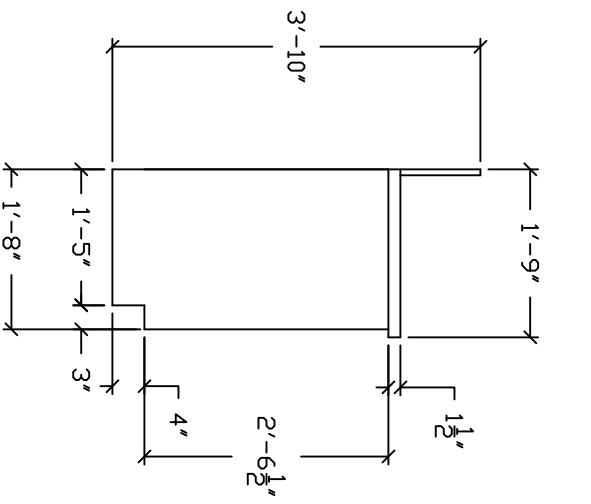

SIDE ELEVATION

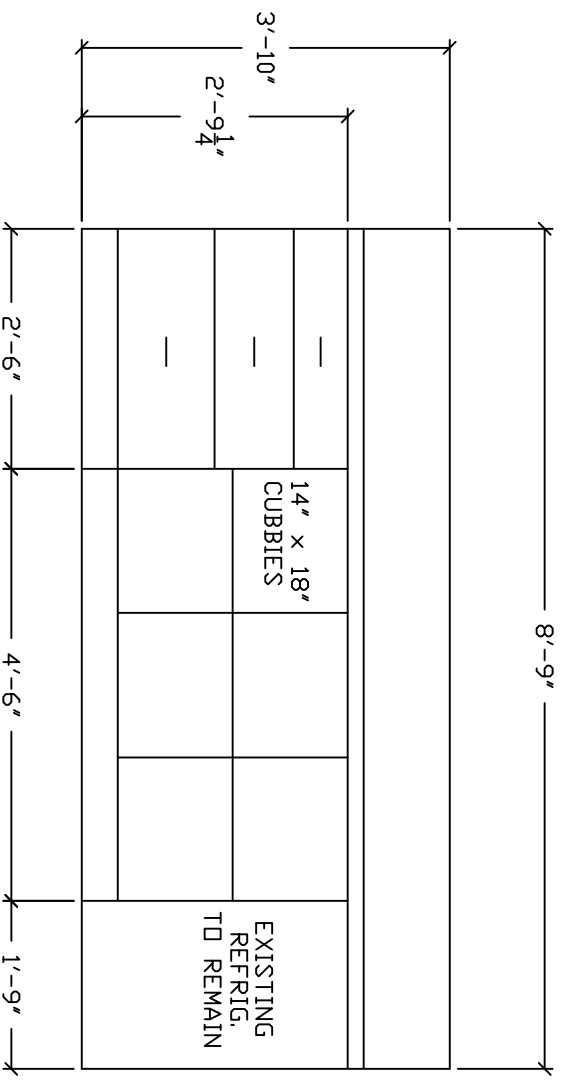

FRONT ELEVATION

FLOOR 6: PROPOSED CASEWORK

City-County Bldg.

1/2"=1'-0"

7/23/10

Sheet 3 OF 5

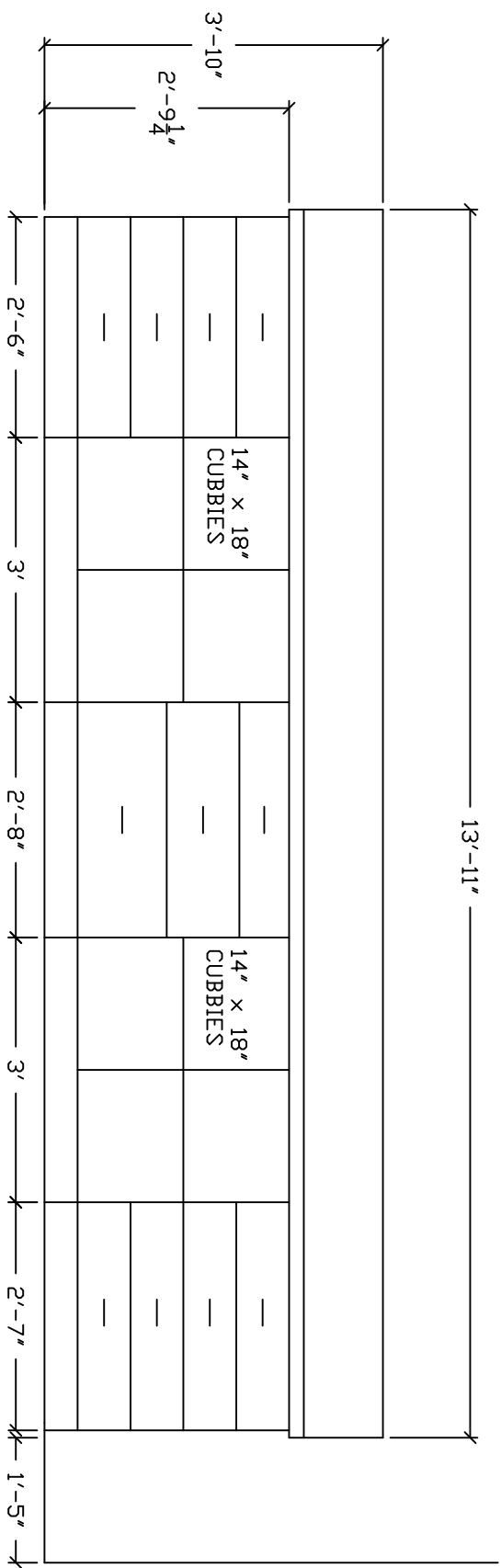

FRONT VIEW

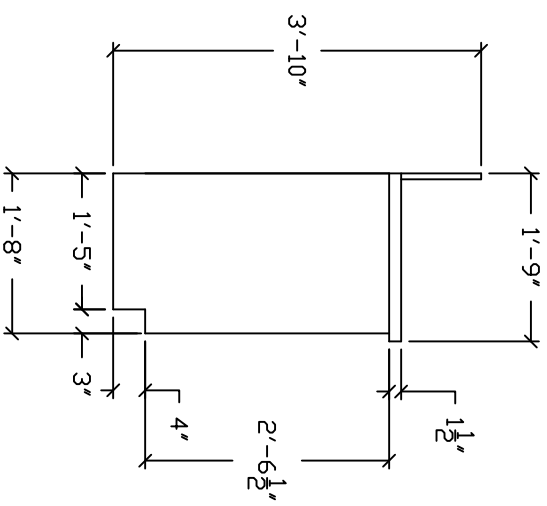

SIDE VIEW

FLOOR 7: PROPOSED CASEWORK

City-County Bldg.

1/2"=1'-0"

7/23/10

Sheet 4 OF 5

NOTE:
DESIGN OF SUPPORTS AND SHELVES BY CONTRACTOR

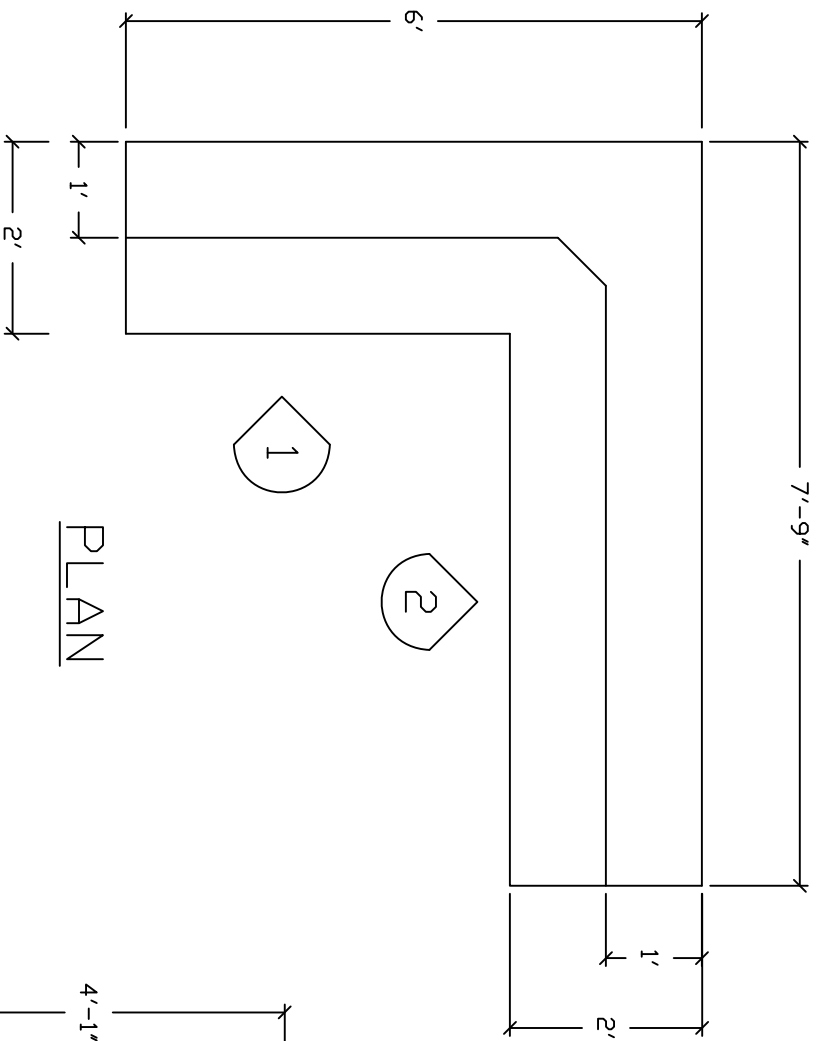

PLAN

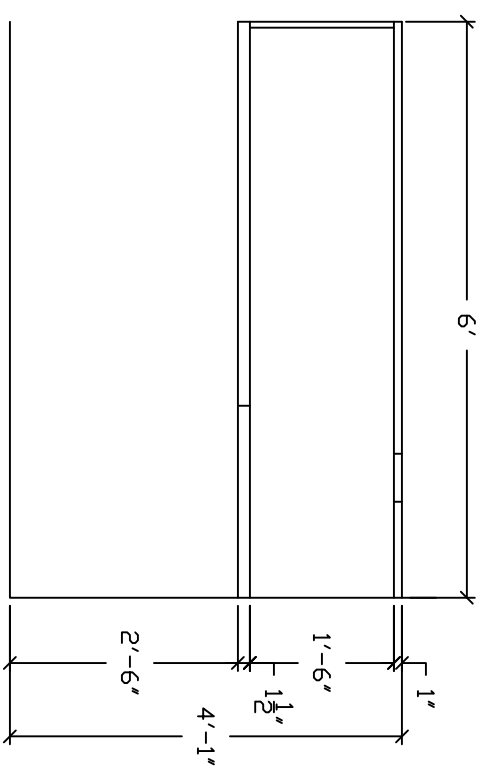

ELEVATION 1

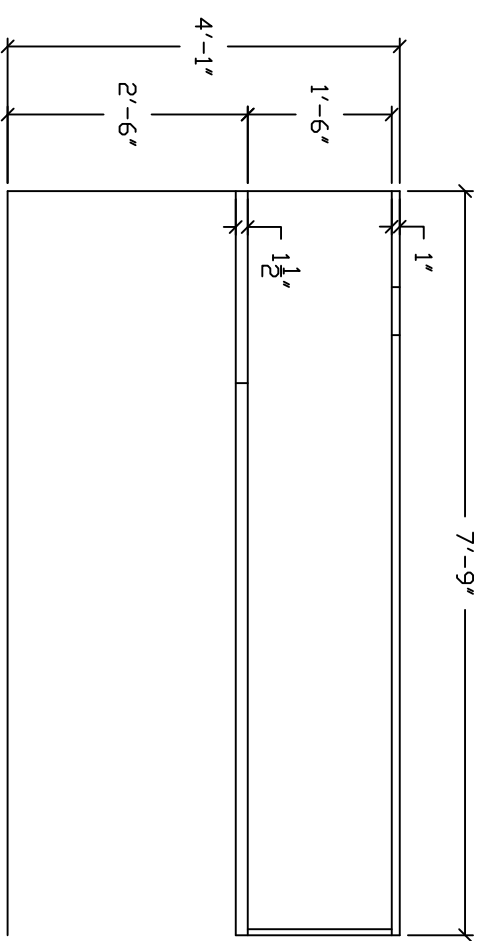

ELEVATION 2

FLOORS 6 & 7: PROPOSED
WORKSTATION AND SHELVING
(ALT. BID 1)
City-County Bldg.
1/2"=1'-0"
7/23/10
Sheet 5 OF 5