



DANE COUNTY DEPARTMENT of PUBLIC WORKS, HIGHWAY and TRANSPORTATION

County Executive
Joseph T. Parisi

1919 Alliant Energy Center Way ♦ Madison, Wisconsin 53713
Phone: (608) 266-4018 ♦ Fax: (608) 267-1533

Commissioner / Director
Gerald J. Mandli

Wednesday, May 28, 2014

ATTENTION ALL REQUEST FOR BID (RFB) HOLDERS

RFB NO. 314015 - ADDENDUM NO. 2

REDUCTION CURTAIN

BIDS DUE: THURSDAY, JUNE 26, 2014, 2:00 PM. DUE DATE AND TIME ARE NOT CHANGED BY THIS ADDENDUM.

This Addendum is issued to modify, explain or clarify the original Request for Bid (RFB) and is hereby made a part of the RFB. Please attach this Addendum to the RFB.

PLEASE MAKE THE FOLLOWING CHANGES:

1. Sheet A21 – Section Through Building

Add for reference, Sheet A21 (from original 1965 drawing set) to the construction documents, issued with this Addendum.

2. Sheet S20 – Dome Roof Framing

Add for reference, Sheet S20 (from original 1965 drawing set) to the construction documents, issued with this Addendum.

3. Document Index

Add Sheets A21 and S20 to the Drawings to include Sheet A21 – Section Through Building – 36” x 48” and Sheet S20 – Dome Roof Framing – 36” x 48”

4. Figure 1 – Reduction Curtain

Change: “(approximately 40 linear feet in total height)”,

To: “(approximately 34 linear feet in total height)”.

If any additional information about this Addendum is needed, please call Eric Urtes at 608/266-4798, urtes.eric@countyofdane.com.

Sincerely,

Eric Urtes
Project Manager, AIA

Enclosures:

Sheet A21 (original set)
Sheet S20 (original set)

G:\My Documents\SWC Files\updated PW forms\1-JS approved-done & in use\Addendum 04-14-12.doc

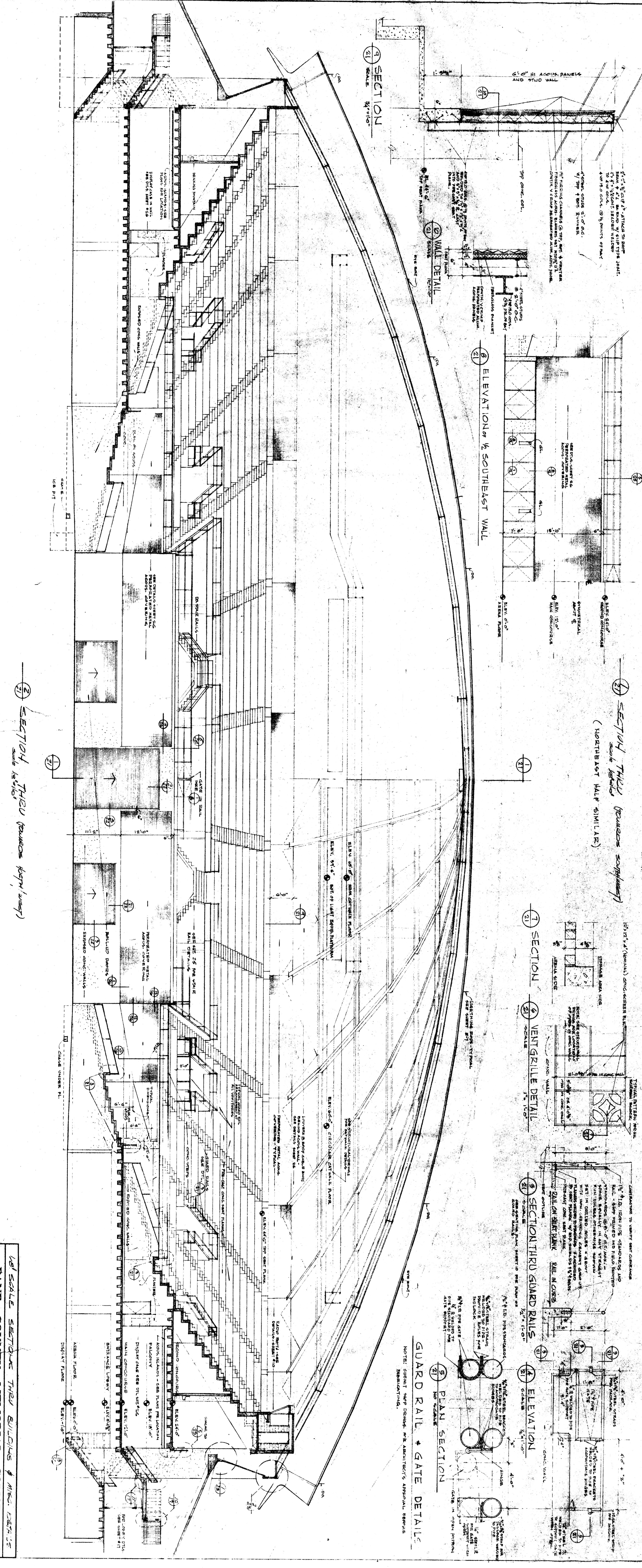
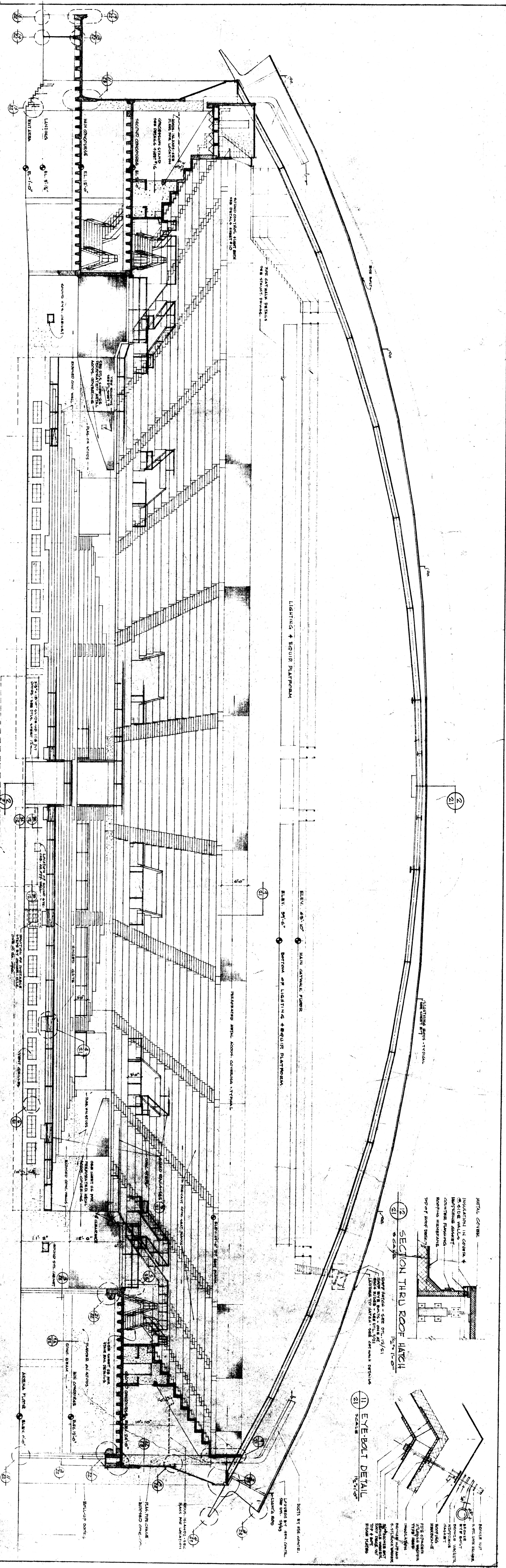

SECTION 1 thru 100 (approx. 100' long)

1/8" SCALE SECTION THRU BUILDING & MUSEUM COLISEUM
 DANIE COUNTY MEMORIAL COLISEUM
 LAW, LAW, POTTER & NYSTROM
 ARCHITECTS
 CHARLES W. YODER & ASSOCIATES
 ENGINEERS
 21

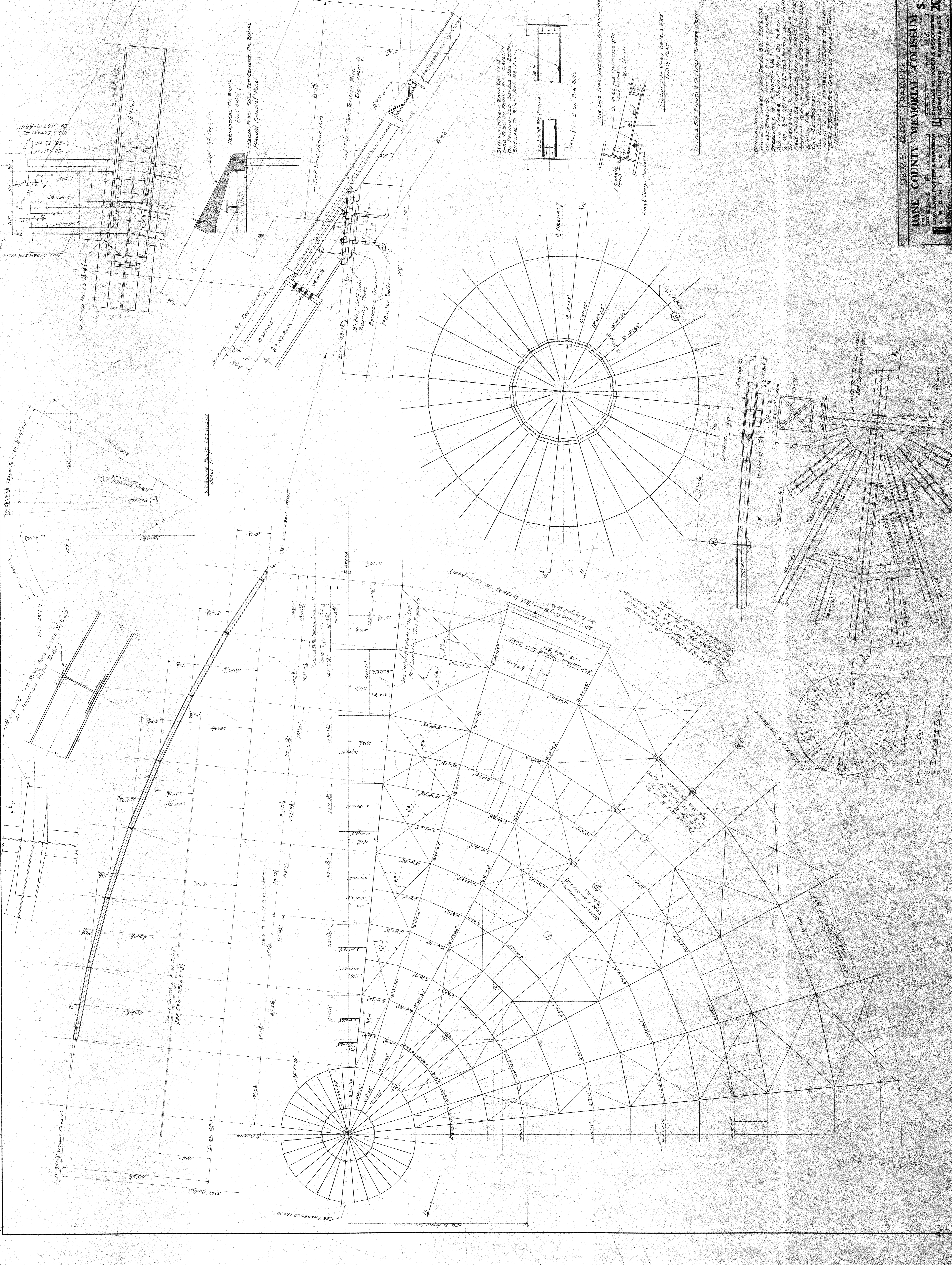

GENERAL NOTES:
 WHEN DESIGN SPEC'S ARE USED UNLESS OTHERWISE NOTED ALL STRUCTURAL STEELWORK TO BE ASTM-A36
 ALL CONNECTIONS TO BE PERMITTED TO BE MADE BY WELDING OR BOLTING UNLESS OTHERWISE SPECIFIED
 ALL WELDING TO BE DONE IN ACCORDANCE WITH THE REQUIREMENTS OF THE AMERICAN WELDING SOCIETY (AWS) SPECIFICATION FOR STRUCTURAL STEELWORK
 ALL WELDING TO BE DONE BY A WELDER QUALIFIED TO WELD TO THE REQUIREMENTS OF THE AMERICAN WELDING SOCIETY (AWS) SPECIFICATION FOR STRUCTURAL STEELWORK
 ALL WELDING TO BE DONE BY A WELDER QUALIFIED TO WELD TO THE REQUIREMENTS OF THE AMERICAN WELDING SOCIETY (AWS) SPECIFICATION FOR STRUCTURAL STEELWORK
 ALL WELDING TO BE DONE BY A WELDER QUALIFIED TO WELD TO THE REQUIREMENTS OF THE AMERICAN WELDING SOCIETY (AWS) SPECIFICATION FOR STRUCTURAL STEELWORK

DETAILS FOR STRUCTURE OF CONCRETE HANGER CONNECTION

TOP PLATE DETAIL