



DANE COUNTY NO. 2 (RODEFELD) LANDFILL

PHASE 9 - CELL 1 LINER CONSTRUCTION

**PREPARED FOR: DANE COUNTY DEPARTMENT OF PUBLIC WORKS
SOLID WASTE DIVISION
DANE COUNTY, WISCONSIN**

**PREPARED BY: TRC ENVIRONMENTAL CORPORATION
MADISON, WISCONSIN**

DATE: FEBRUARY 2014

INDEX

<u>SHEET NUMBER</u>	<u>SHEET TITLE</u>
1	TITLE SHEET
2	STANDARD LEGEND AND GENERAL NOTES
3	EXISTING CONDITIONS MAP
4	SUBBASE GRADES / GROUNDWATER GRADIENT CONTROL SYSTEM
5	BASE GRADES / LEACHATE COLLECTION SYSTEM
6	DETAILS - LINER AND LEACHATE COLLECTION
7	DETAILS - LEACHATE VAULT AND LEACHATE COLLECTION
8	DETAILS - LEACHATE COLLECTION SUMP
9	DETAILS - TIE-IN TO EXISTING LEACHATE TRANSFER SYSTEM
10	DETAILS - SEDIMENTATION BASIN
11	DETAILS - MISCELLANEOUS
12	EROSION CONTROL / SITE RESTORATION PLAN
13	DETAILS - EROSION CONTROL

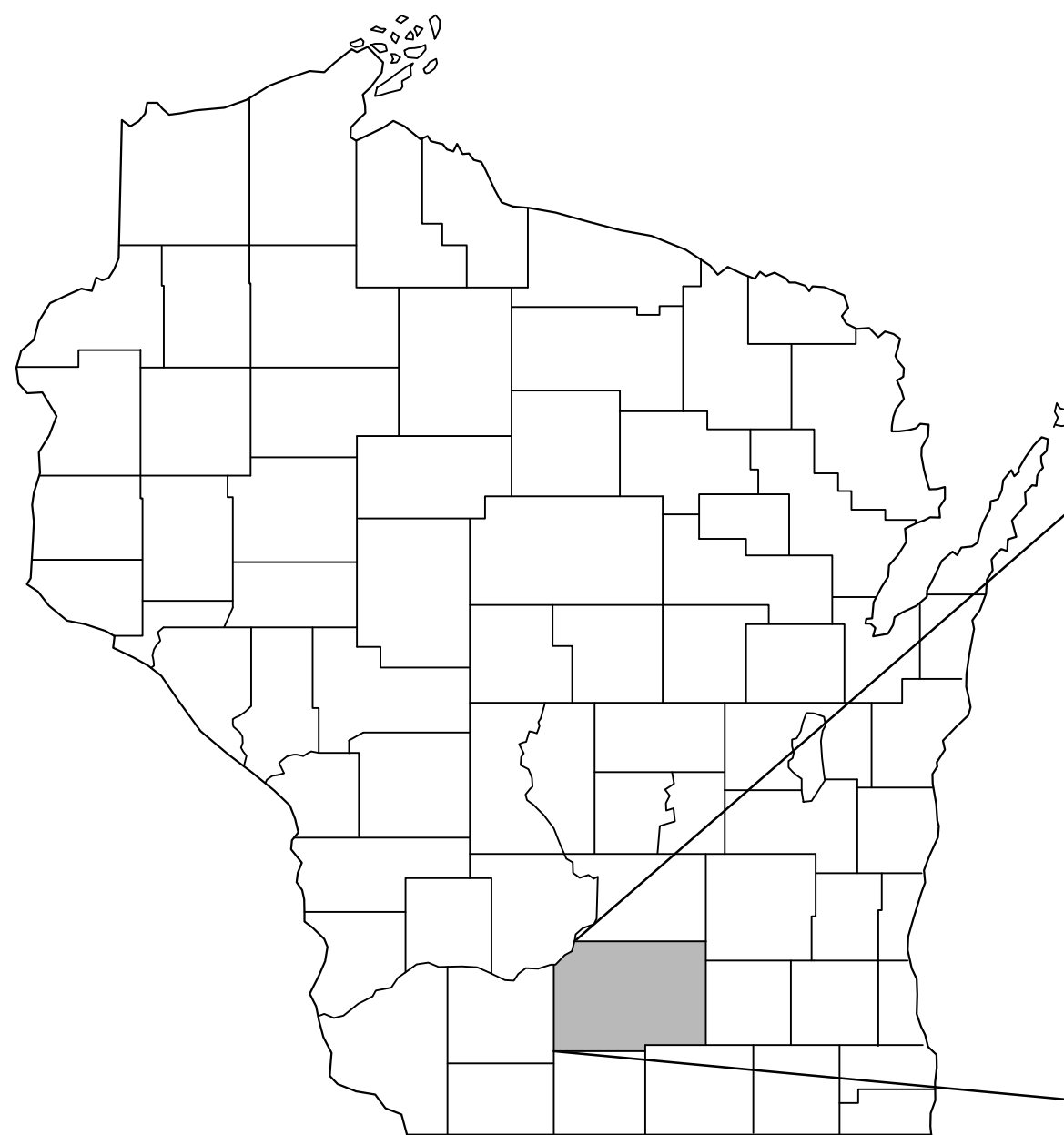

WISCONSIN

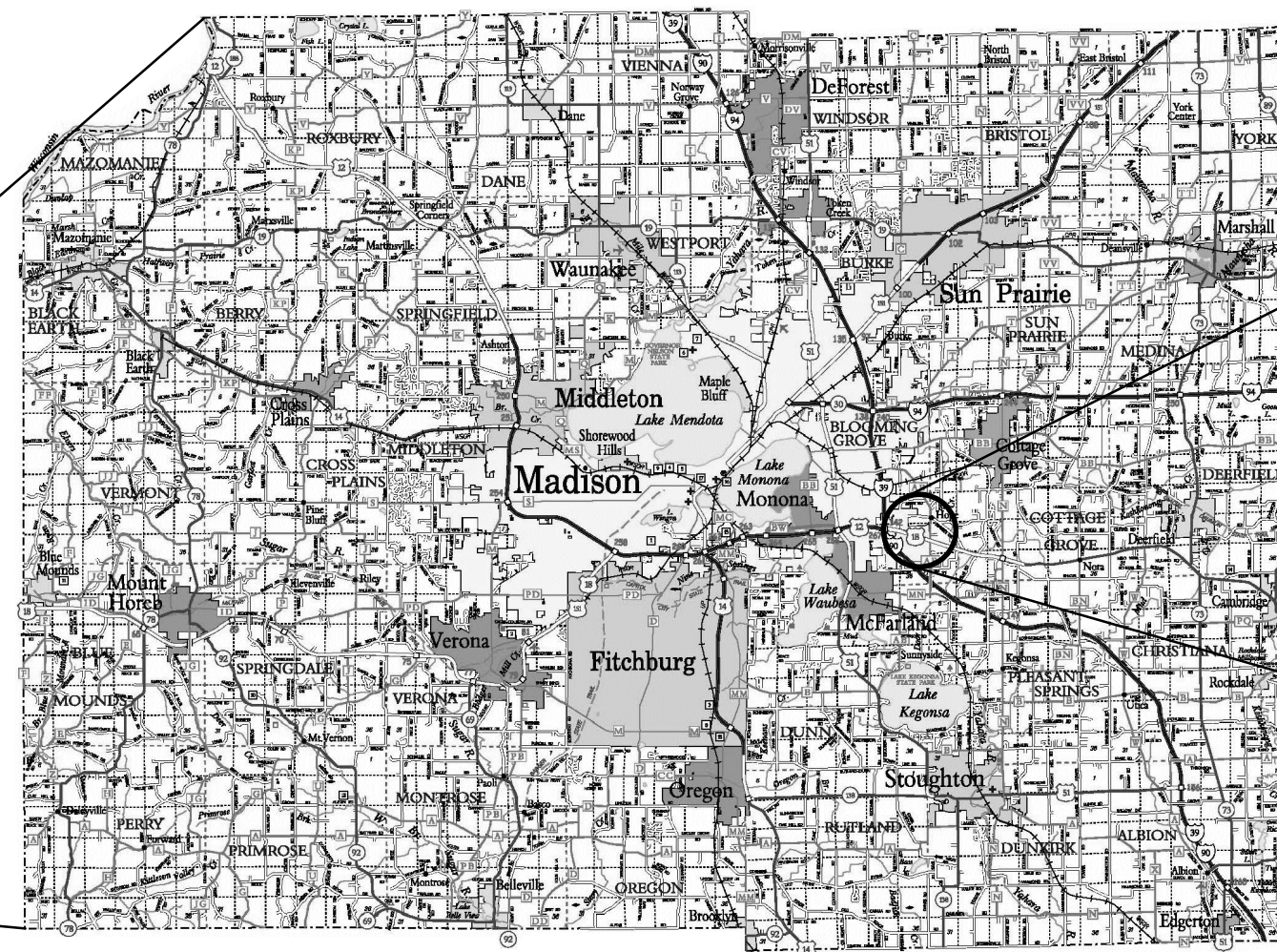

DANE COUNTY

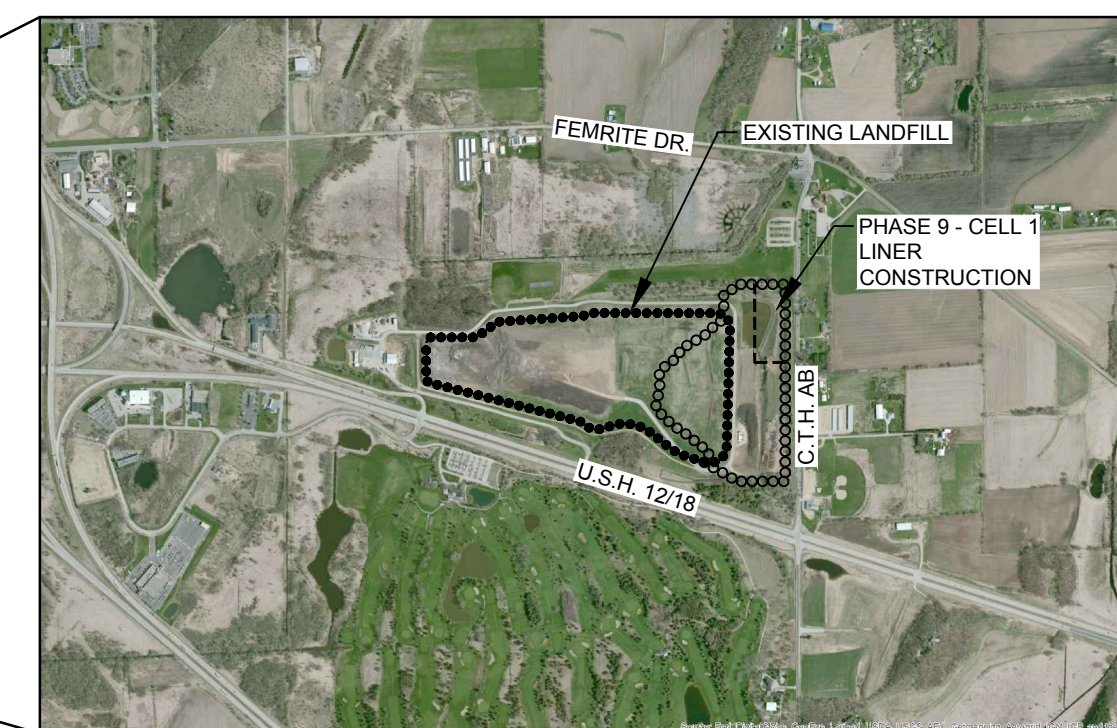

SITE LOCATOR

NOTE: THE CONTRACTOR SHALL NOTIFY ALL AREA UTILITY COMPANIES PRIOR TO COMMENCING WORK ON THIS CONTRACT, IN ACCORDANCE WITH STATE AND LOCAL REQUIREMENTS.

NOTE: THESE PLANS ARE ACCOMPANIED BY A PROJECT MANUAL OF THE SAME TITLE. THESE DOCUMENTS ARE INTERRELATED AND ARE INTENDED TO BE USED TOGETHER.



708 Heartland Trail
Suite 3000
Madison, WI 53717
Phone: 608.826.3600

STANDARD LEGEND

EXISTING	DESIGN	ROADWAYS
		GRAVEL
		PAVED
		RAILROAD
		CENTERLINE
		WALKS/DRIVES
		WALLS/FENCES
		EARTH WALL
		FENCE LINE
		CONTOURS
		INDEX CONTOUR (10' INTERVAL)
		INTERMEDIATE CONTOUR (2' INTERVAL)
		DEPRESSION
		SPOT ELEVATION
		TREES
		DECIDUOUS
		CONIFER
		BUSH
		TREE LINE AND/OR BUSH
		WATER
		BODIES OF WATER
		RIVER/STREAMS
		INTERMITTENT STREAM
		DITCH WITH FLOW AND DIRECTION
		BRIDGE
		CULVERT
		EDGE OF WATER / APPROXIMATE LIMITS OF WET AREA
		AREA CONTAINING WETLAND VEGETATION
		BUILDING
		BUILDING
		FEATURES
		WATER TABLE WELL
		SOIL BORING
		TEST PIT
		PIEZOMETER
		STAFF GAUGE
		PRIVATE WELL
		LEACHATE HEAD WELL
		LEACHATE HEAD WELL MONITORING PORT
		GAS VENT
		GAS MONITORING PROBE
		LYSIMETER
		SEPTIC COVER
		SEPTIC VENT
		ABANDONED PRIVATE WELL
		ABANDONED MONITORING WELL
		ABANDONED PIEZOMETER
		UTILITIES
		STORM SEWER LINE
		SANITARY SEWER LINE
		UNDERGROUND ELECTRIC
		ELECTRICAL WIRES
		UNDERGROUND TELEPHONE
		TELEPHONE
		CABLE
		WATER
		GAS
		LIGHT POLE BASE
		MISCELLANEOUS
		LIMITS OF COMPOSITE LINER CONSTRUCTION
		SEDIMENT CONTAINMENT FENCE
		LIMITS OF WASTE
		PHASE / MODULE LINE
		APPROXIMATE LIMITS OF CONSTRUCTION
		SEDIMENT EROSION CONTROL LOGS

- NOTE:
- THESE SYMBOLS DO NOT APPLY TO SHEET 3, ALL EXISTING FEATURES SHOWN AS BOLD ON PLAN SHEET 3
 - SYMBOLS IN LEGEND ON INDIVIDUAL SHEETS SUPERSEDE SYMBOLS SHOWN IN THIS SHEET.

EXISTING	PROPOSED	SURVEY DATA
		PROPERTY LINE
		RIGHT-OF-WAY LINE
		BENCH MARK
		SURVEY CONTROL POINT
		MONUMENT
		SECTION-CORNER / QUARTER-CORNER
		PIPE
		COLLECTION PIPE CLEANOUT
		MANHOLE
		COLLECTION PIPE (PERFORATED)
		TRANSFER PIPE (SOLID WALL)
		LEACHATE FORCEMAIN
		SURFACE
		PHASE/MODULE DELINEATION BERM
		SEDIMENTATION BASIN
		FINAL COVER DIVERSION BERM
		RIPRAP SPILLWAY
		STONE TRACKING PAD
		EROSION CONTROL MAT / TURF REINFORCEMENT MAT
		PLAN SHEET
		GRID TICK AND STATION
		GRID TICK AND STATION
		DETAIL 3 ON SHEET 10
		SLOPE PERCENT AND DIRECTION
		ENGINEERING/GEOLOGIC CROSS SECTION LOCATION
		SURFACE WATER FLOW ARROW

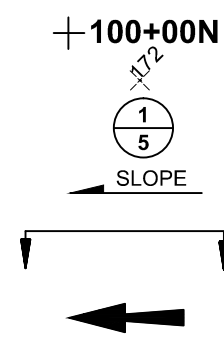

STANDARD NOTES

NOTES

- TOPOGRAPHIC INFORMATION WAS DEVELOPED BY SPLICING THE FEBRUARY 4, 2014 AECOM GROUND SURVEY (IN THE AREA SOUTH OF PHASE 9 - CELL 1) INTO THE APRIL 2, 2013 KBM, INC. AERIAL SURVEY. ADDITIONAL TOPOGRAPHIC INFORMATION OUTSIDE OF APRIL 2, 2013 KBM, INC. AERIAL SURVEY WAS OBTAINED FROM: DANE COUNTY LAND INFORMATION OFFICE MADISON, WI., TWO-FOOT CONTOURS DATED 2009.
- HORIZONTAL DATUM IS BASED ON NAD27 WISCONSIN STATE PLANE COORDINATE SYSTEM.
- VERTICAL DATUM IS REFERENCED TO USGS MEAN SEA LEVEL (M.S.L.) DATUM. THE TOPOGRAPHIC CONTOUR INTERVAL IS TWO FEET.

HORIZONTAL AND VERTICAL CONTROL POINT LOCATIONS

NAME	NORTHING STATE PLANE (FEET)	EASTING STATE PLANE (FEET)	ELEVATION (FT-MSL)
B-1	381,000.00	2,199,800.00	901.440
B-2	381,900.00	2,201,250.00	907.350
B-3	382,700.00	2,201,250.00	880.750
B-4	382,700.00	2,200,600.00	877.930
B-5	382,700.00	2,199,800.00	869.000
B-6	382,700.00	2,199,000.00	861.450

NOTE: THE CONTRACTOR SHALL NOTIFY ALL AREA UTILITY COMPANIES PRIOR TO COMMENCING WORK ON THIS CONTRACT, IN ACCORDANCE WITH STATE AND LOCAL REQUIREMENTS.

NOTE: THESE PLANS ARE ACCOMPANIED BY A PROJECT MANUAL OF THE SAME TITLE. THESE DOCUMENTS ARE INTERRELATED AND ARE INTENDED TO BE USED TOGETHER.

NO.	BY	DATE	REVISION	APPD.
3.				
2.				
1.				

PROJECT: **DANE COUNTY NO. 2 (RODEFELD) LANDFILL PHASE 9 - CELL 1 LINER CONSTRUCTION DANE COUNTY, WISCONSIN**

SHEET TITLE: **STANDARD LEGEND AND GENERAL NOTES**

DRAWN BY: RNOLDEN	SCALE: NONE	PROJ. NO. 194528.0010.0000
CHECKED BY: DM	DATE PRINTED:	FILE NO. 194528.10.SHT02-LG.dwg
APPROVED BY: JCO	DATE: FEBRUARY 2014	SHEET 2 OF 13

TRC 708 Heartland Trail
Suite 3000
Madison, WI 53717
Phone: 608.826.3600

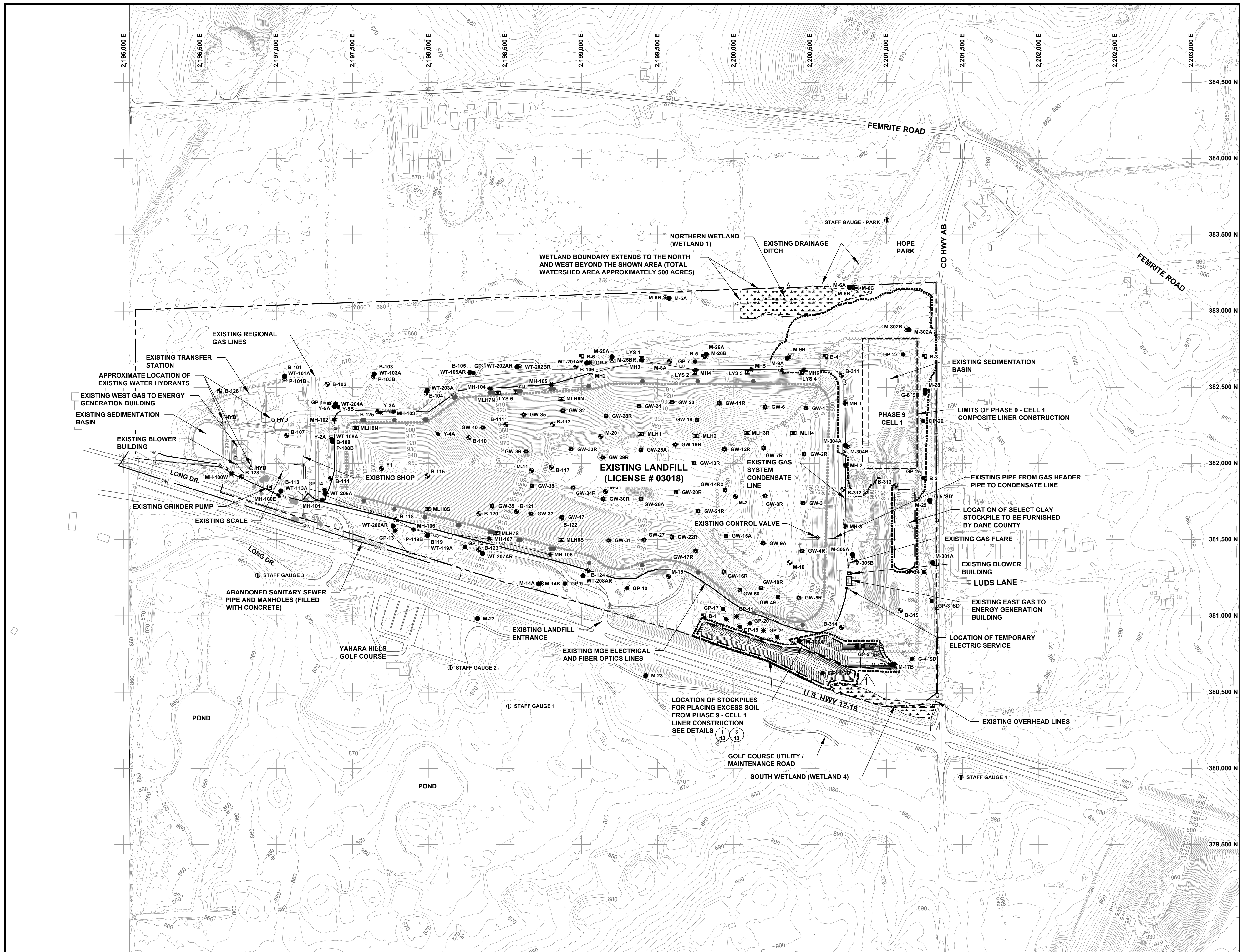

LEGEND

	APPROXIMATE PROPERTY BOUNDARY
	GRID LOCATION
	EXISTING PAVED ROAD
	EXISTING UNPAVED ROAD
	EXISTING FENCE
	EXISTING BUILDING
	EXISTING 10' CONTOUR
	EXISTING 2' CONTOUR
	EXISTING SPOT ELEVATION
	EXISTING TREES AND/OR BRUSH
	EXISTING WET AREA AND WETLAND LIMITS
	EXISTING EDGE OF WATER
	EXISTING OVERHEAD LINES
	DRAINAGE DITCH
	EXISTING APPROVED LIMITS OF WASTE
	APPROVED LIMITS OF WASTE
	CELL/PHASE DELINEATION LINE
	LIMITS OF COMPOSITE LINER CONSTRUCTION
	LIMITS OF CONSTRUCTION
	EXISTING LEACHATE FORCEMAIN LINE
	EXISTING LEACHATE GRAVITY DRAIN LINE
	EXISTING SANITARY SEWER LINE
	EXISTING SURVEY CONTROL MONUMENT
	EXISTING MONITORING WELL LOCATION
	EXISTING PIEZOMETER LOCATION
	EXISTING BORING LOCATION
	EXISTING GAS MONITORING PROBE LOCATION
	EXISTING GAS EXTRACTION WELL
	EXISTING LYSIMETER LOCATION
	EXISTING MANHOLE LOCATION
	EXISTING CLEANOUT LOCATION
	EXISTING LEACHATE HEAD WELL
	EXISTING STAFF GAUGE LOCATION
	EXISTING GRINDER PUMP
	EXISTING WATER HYDRANT

NOTES

- PROPERTY BOUNDARIES IN THE VICINITY OF THE EASTERN EXPANSION SURVEYED BY AECOM DATED: SEPTEMBER 19, 2012.
- BUILDING INFORMATION PROVIDED BY DANE COUNTY LAND INFORMATION OFFICE MADISON, WI. BUILDING FOOTPRINTS DATED: 2005.
- UTILITY LOCATIONS SHOWN WERE PROVIDED BY DANE COUNTY.
- PRESERVE AND PROTECT MONITORING WELLS, GAS MONITORING PROBES, PIEZOMETERS AND BENCHMARKS. DAMAGED WELLS, PROBES AND BENCHMARKS MONUMENTS SHALL BE REPAIRED BY THE OWNER AT THE CONTRACTOR'S EXPENSE.
- PROJECT CONSTRUCTION INCLUDES PHASE 9 - CELL 1 COMPOSITE LINER, ASSOCIATED PIPING AND APPURTENANCES, ACCESS ROADS, STOCKPILES, BERMS, SEDIMENTATION BASIN AND PERIMETER DRAINAGE DITCH CONSTRUCTION.
- AREAS WITHIN CONSTRUCTION LIMITS DISTURBED BY CONTRACTOR SHALL BE REGRADED TO PROVIDE POSITIVE DRAINAGE AND RESTORED.
- CONTRACTOR HAUL ROADS SHALL NOT IMPEDE SURFACE WATER FLOW. PROVIDE CULVERTS, DITCHING, ETC. TO MAINTAIN POSITIVE DRAINAGE.
- CONTRACTOR TO FIELD VERIFY ALL EXISTING TOPOGRAPHY ELEVATIONS FOR CUT/FILL VOLUMES.
- MONITORING WELLS AND GAS PROBES TO BE ABANDONED AND REPLACED OR EXTENDED BY DANE COUNTY ARE M-302A, M-302B, M-28, GP-1, GP-6, GP-26 & GP-27.

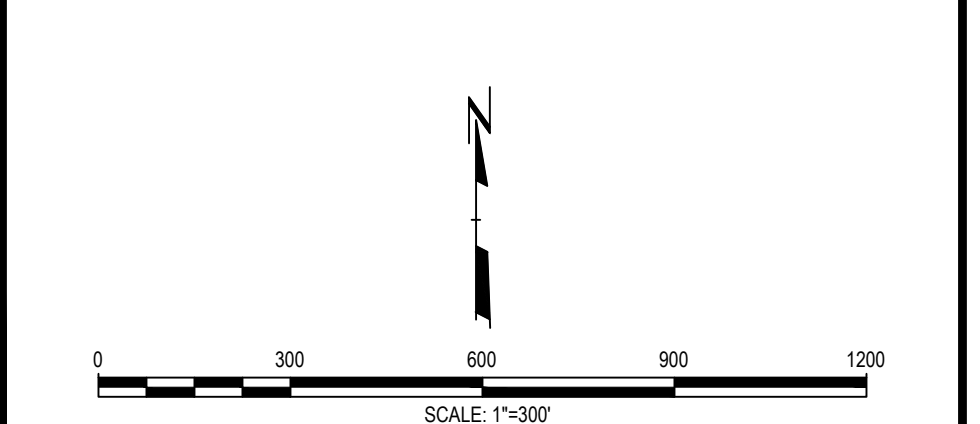

NOTE: THE CONTRACTOR SHALL NOTIFY ALL AREA UTILITY COMPANIES PRIOR TO COMMENCING WORK ON THIS CONTRACT, IN ACCORDANCE WITH STATE AND LOCAL REQUIREMENTS.

NOTE: THESE PLANS ARE ACCOMPANIED BY A PROJECT MANUAL OF THE SAME TITLE. THESE DOCUMENTS ARE INTERRELATED AND ARE INTENDED TO BE USED TOGETHER.

NO.	BY	DATE	REVISION	APPD.
3				
2	RBN	2/25/14	UPDATED SCREENING BERM GRADING PER ADDENDUM #3	JCO

PROJECT: **DANE COUNTY NO. 2 (RODEFELD) LANDFILL PHASE 9 - CELL 1 LINER CONSTRUCTION DANE COUNTY, WISCONSIN**

EXISTING CONDITIONS MAP

DRAWN BY: RNOLDEN	SCALE: AS SHOWN	PROJ. NO: 194528.0010.0000
CHECKED BY: DM	DATE PRINTED: JCO	FILE NO: 194528.10.SHT03-EX.dwg
APPROVED BY: JCO	DATE: FEBRUARY 2014	SHEET 3 OF 13

708 Heartland Trail
Suite 3000
Madison, WI 53717
Phone: 608.228.3600

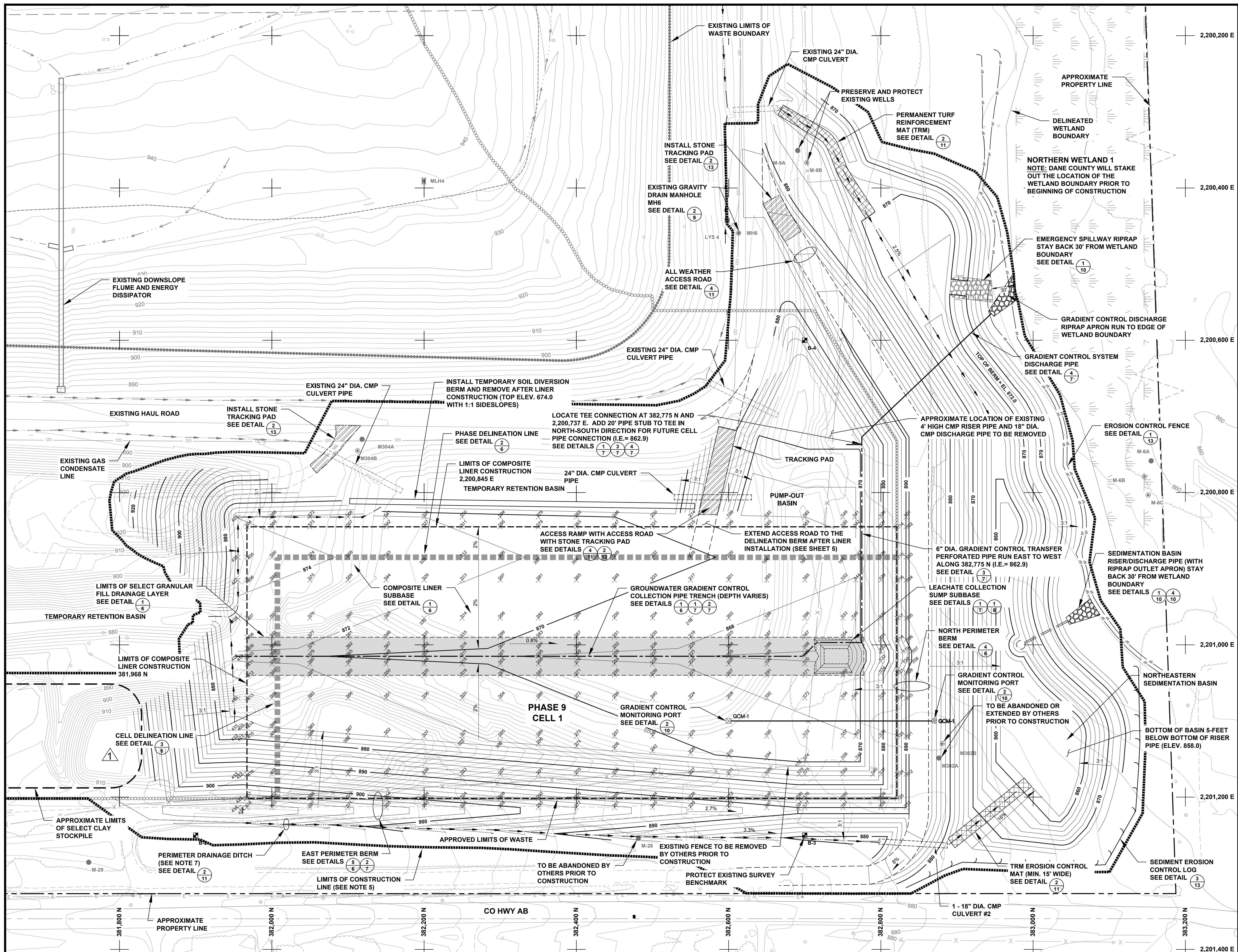

NOTES

- REFER TO SHEET 2 OF THIS PLAN SET FOR LEGEND SYMBOLS AND LIST OF NOTES.
- FULL TONE CONTOURS WITHIN THE LIMITS OF PHASE 9 - CELL 1 COMPOSITE LINER CONSTRUCTION REPRESENT THE BOTTOM OF THE 4-FOOT COMPACTED CLAY LINER (SUBBASE GRADES). REFER TO DETAIL 1 ON PLAN SHEET 6 FOR LEACHATE COLLECTION LINE EXCAVATION. REFER TO DETAIL 1 ON PLAN SHEET 8 FOR LEACHATE COLLECTION SUMP COORDINATES AND ELEVATIONS.
- FULL TONE CONTOURS OUTSIDE THE LIMITS OF PHASE 9 - CELL 1 COMPOSITE LINER CONSTRUCTION REPRESENT FINISHED GRADING (E.G. TOP OF TOPSOIL, TOP OF GRAVEL ROAD, ETC.).
- REFER TO TABLES 1 & 2 FOR CONSTRUCTION COORDINATE LOCATIONS AND ELEVATIONS.
- NO TREES TO BE REMOVED OUTSIDE LIMITS OF CONSTRUCTION LINE.
- CONTRACTOR IS RESPONSIBLE FOR REMOVAL OF SURFACE WATER IN PUMPOUT BASIN AND ALL OTHER LOCATIONS WHERE WATER MAY INTERFERE WITH CONSTRUCTION ACTIVITIES.
- TYPE A EROSION CONTROL AND VEGETATION MAT (ECRM) ON ALL 3:1 SLOPES AND STEEPER EXCEPT IN CLAY LINER AREA. REFER TO PLAN SHEET 12.

NOTE: THE CONTRACTOR SHALL NOTIFY ALL AREA UTILITY COMPANIES PRIOR TO COMMENCING WORK ON THIS CONTRACT, IN ACCORDANCE WITH STATE AND LOCAL REQUIREMENTS.

NOTE: THESE PLANS ARE ACCOMPANIED BY A PROJECT MANUAL OF THE SAME TITLE. THESE DOCUMENTS ARE INTERRELATED AND ARE INTENDED TO BE USED TOGETHER.

NO.	BY	DATE	REVISION	APPD.
3.				
2.				
1.	RBN	2/25/14	TIE-IN DESIGN GRADES TO REVISED EXIST TOPO PER ADD. #1	JCO

PROJECT: DANE COUNTY NO. 2 (RODEFELD) LANDFILL
 PHASE 9 - CELL 1 LINER CONSTRUCTION
 DANE COUNTY, WISCONSIN

SHEET TITLE: SUBBASE GRADES / GROUNDWATER GRADIENT CONTROL SYSTEM

DRAWN BY: RNOLDEN	SCALE: AS SHOWN	PROJ. NO: 194528.0010.0000
CHECKED BY: DM	DATE PRINTED:	FILE NO. 194528.10.SHT04-SG.dwg
APPROVED BY: JCO		
DATE: FEBRUARY 2014		SHEET 4 OF 13

CTRC

708 Heartland Trail
 Suite 3000
 Madison, WI 53717
 Phone: 608.626.3600

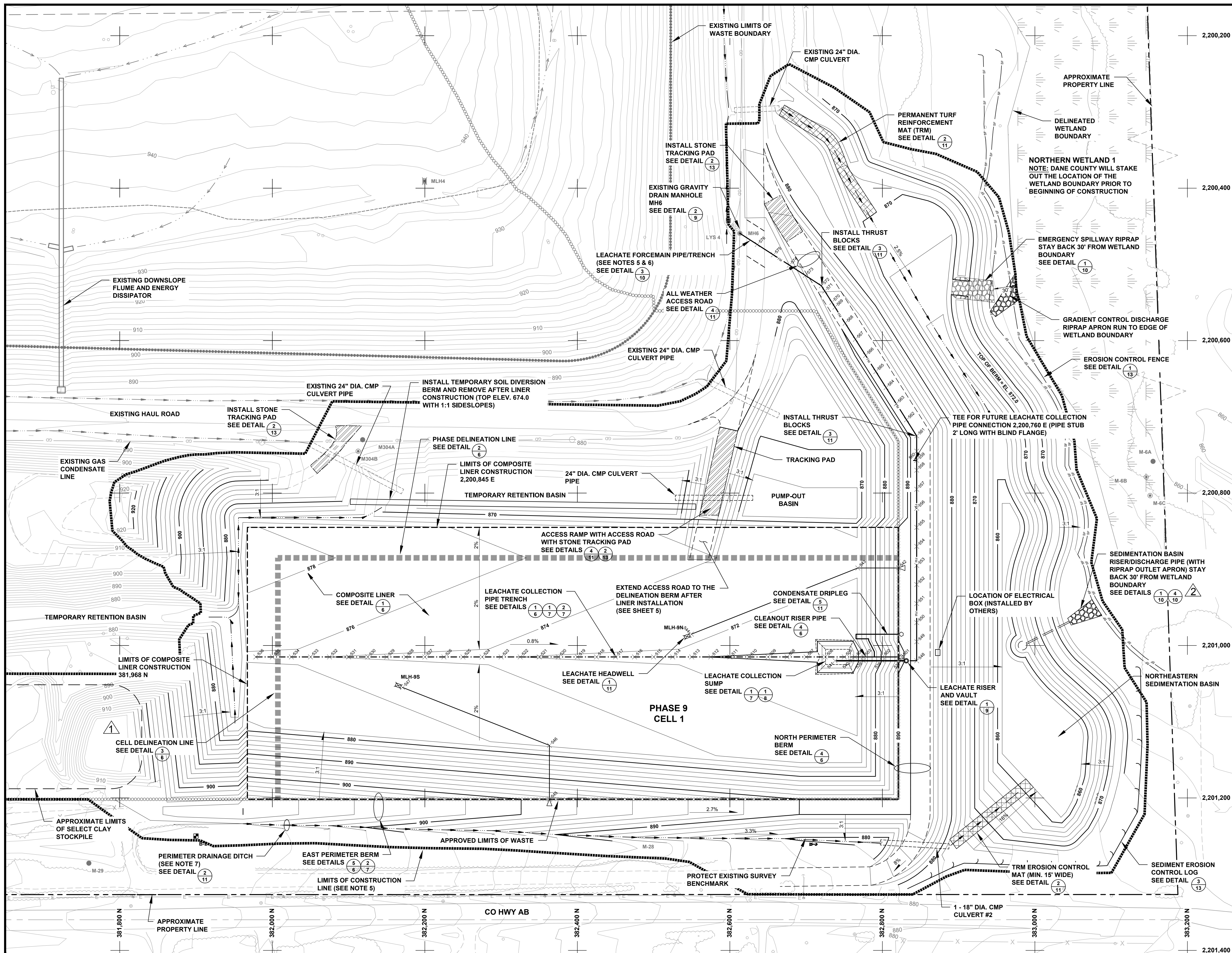

- NOTES**
- REFER TO SHEET 2 OF THIS PLAN SET FOR LEGEND SYMBOLS AND LIST OF NOTES.
 - FULL TONE CONTOURS WITHIN THE LIMITS OF PHASE 9 - CELL 1 COMPOSITE LINER CONSTRUCTION REPRESENT THE TOP OF THE 4-FOOT COMPACTED CLAY LINER (BASE GRADES). REFER TO DETAIL 1 ON PLAN SHEET 6 FOR LEACHATE COLLECTION LINE EXCAVATION. REFER TO DETAIL 1 ON PLAN SHEET 8 FOR LEACHATE COLLECTION SUMP COORDINATES AND ELEVATIONS.
 - FULL TONE CONTOURS OUTSIDE THE LIMITS OF PHASE 9 - CELL 1 COMPOSITE LINER CONSTRUCTION REPRESENT FINISHED GRADING (E.G. TOP OF TOPSOIL, TOP OF GRAVEL ROAD, ETC.)
 - REFER TO TABLES 2 THROUGH 5 FOR CONSTRUCTION COORDINATE LOCATIONS AND ELEVATIONS.
 - CONTRACTOR TO REPAIR ASPHALT IN LOCATIONS WHERE DISTURBED OR REMOVED FOR CONSTRUCTION.
 - DURING INSTALLATION OF NEW FORCE MAIN PIPE, CONTRACTOR TO COORDINATE WITH LANDFILL OPERATOR SO THERE IS NO DISRUPTION TO WASTE HAULING TRAFFIC.
 - INSTALL WISDOT CLASS I TYPE A EROSION CONTROL AND VEGETATION MAT (ECRM) ON ALL 3:1 SLOPES AND STEEPER EXCEPT IN CLAY LINER AREA. REFER TO PLAN SHEET 12.

NOTE: THE CONTRACTOR SHALL NOTIFY ALL AREA UTILITY COMPANIES PRIOR TO COMMENCING WORK ON THIS CONTRACT, IN ACCORDANCE WITH STATE AND LOCAL REQUIREMENTS.

NOTE: THESE PLANS ARE ACCOMPANIED BY A PROJECT MANUAL OF THE SAME TITLE. THESE DOCUMENTS ARE INTERRELATED AND ARE INTENDED TO BE USED TOGETHER.

NO.	BY	DATE	REVISION	APPD.
3	RBN	2/25/14	REVISED DETAIL REFERENCE PER ADD. #3	JCO
4	RBN	2/25/14	TIE-IN DESIGN GRADES TO REVISED EXIST TOPO PER ADD. #1	JCO

PROJECT: **DANE COUNTY NO. 2 (RODEFELD) LANDFILL
PHASE 9 - CELL 1 LINER CONSTRUCTION
DANE COUNTY, WISCONSIN**

SHEET TITLE: **BASE GRADES / LEACHATE
COLLECTION SYSTEM**

DRAWN BY: RNOLDEN	SCALE: AS SHOWN	PROJ. NO. 194528.0010.0000
CHECKED BY: DM	DATE PRINTED:	FILE NO. 194528.10.SHT05-BG.dwg
APPROVED BY: JCO		SHEET 5 OF 13
DATE: FEBRUARY 2014		

CTRC

708 Heartland Trail
Suite 3000
Madison, WI 53717
Phone: 608.826.3600

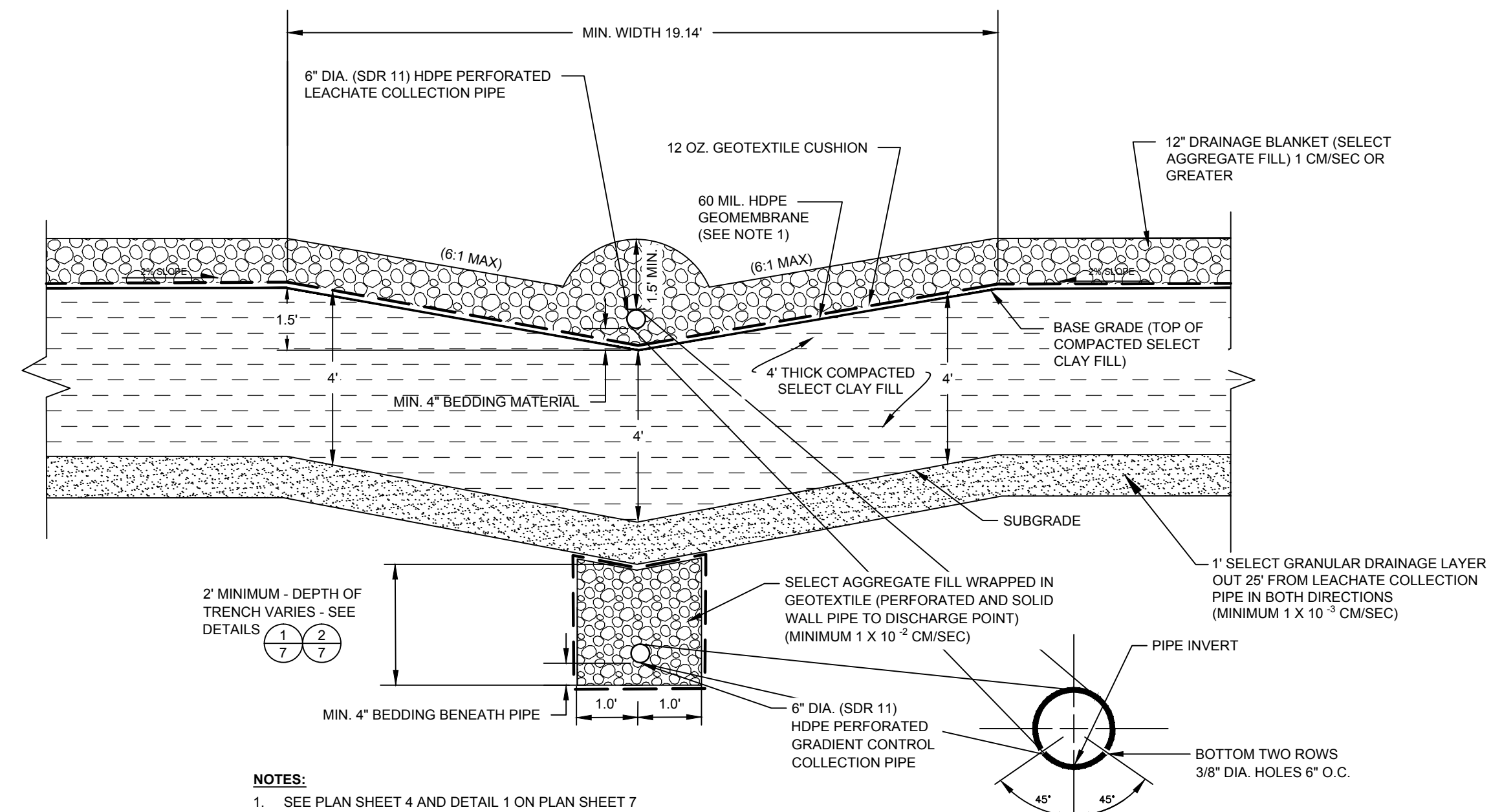

NOTES:
 1. SEE PLAN SHEET 4 AND DETAIL 1 ON PLAN SHEET 7 FOR LOCATION OF GRADIENT CONTROL SYSTEM.

1
6 LEACHATE COLLECTION PIPE TRENCH
 (NOT TO SCALE)

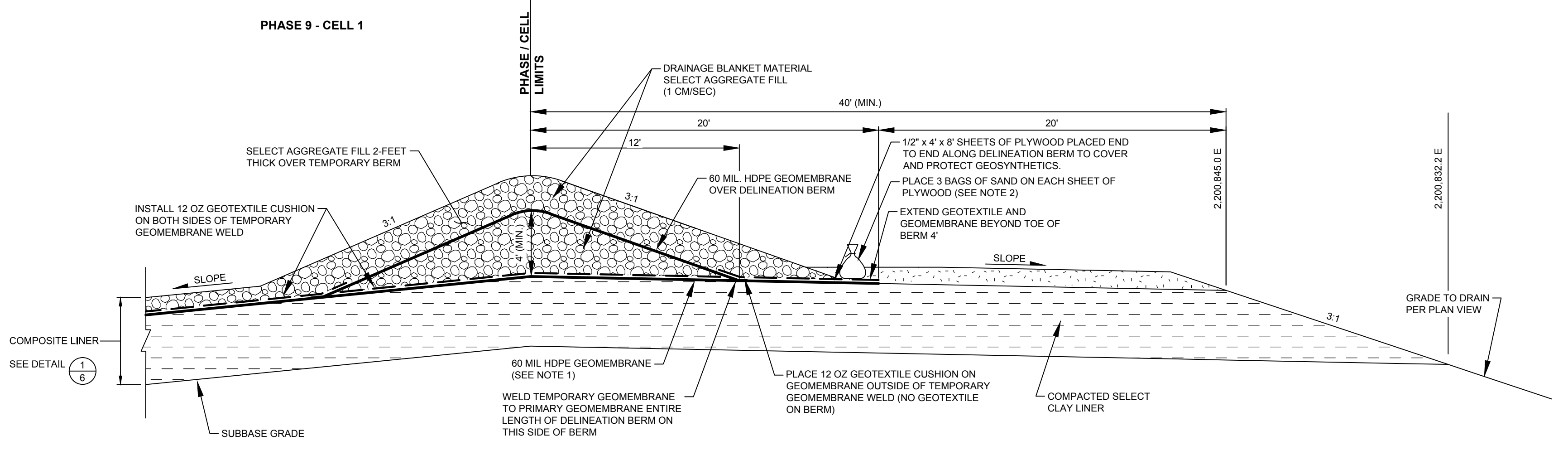

2
6 DELINEATION BERM BETWEEN CELLS AND PHASES AT RIDGES (RUNS NORTH TO SOUTH)
 (SCALE 1"=5')

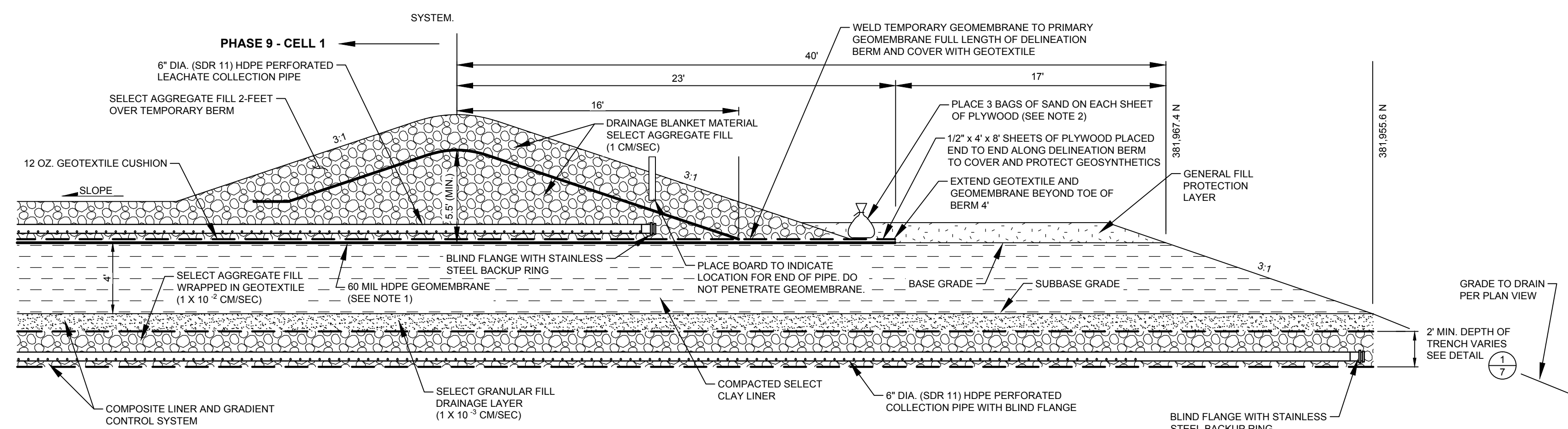

3
6 DELINEATION BERM RUNNING BETWEEN CELLS AND PHASES AT LEACHATE COLLECTION PIPES (RUNS EAST TO WEST)
 (SCALE 1"=5')

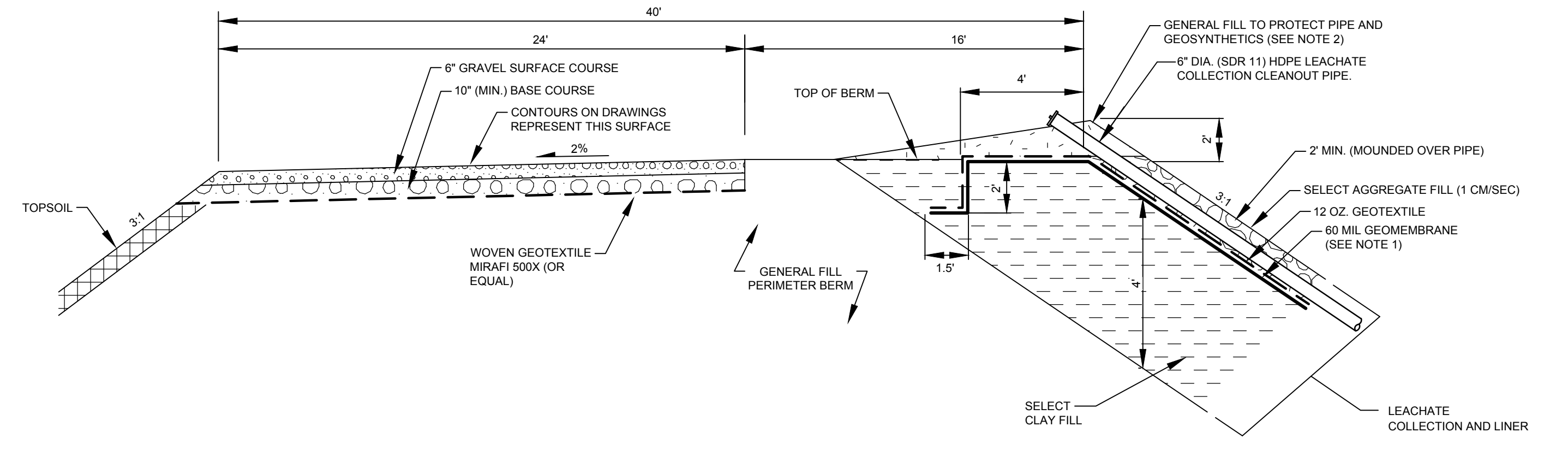

4
6 NORTH PERIMETER BERM COLLECTION/CLEANOUT PIPE (TYP.)
 (NOT TO SCALE)

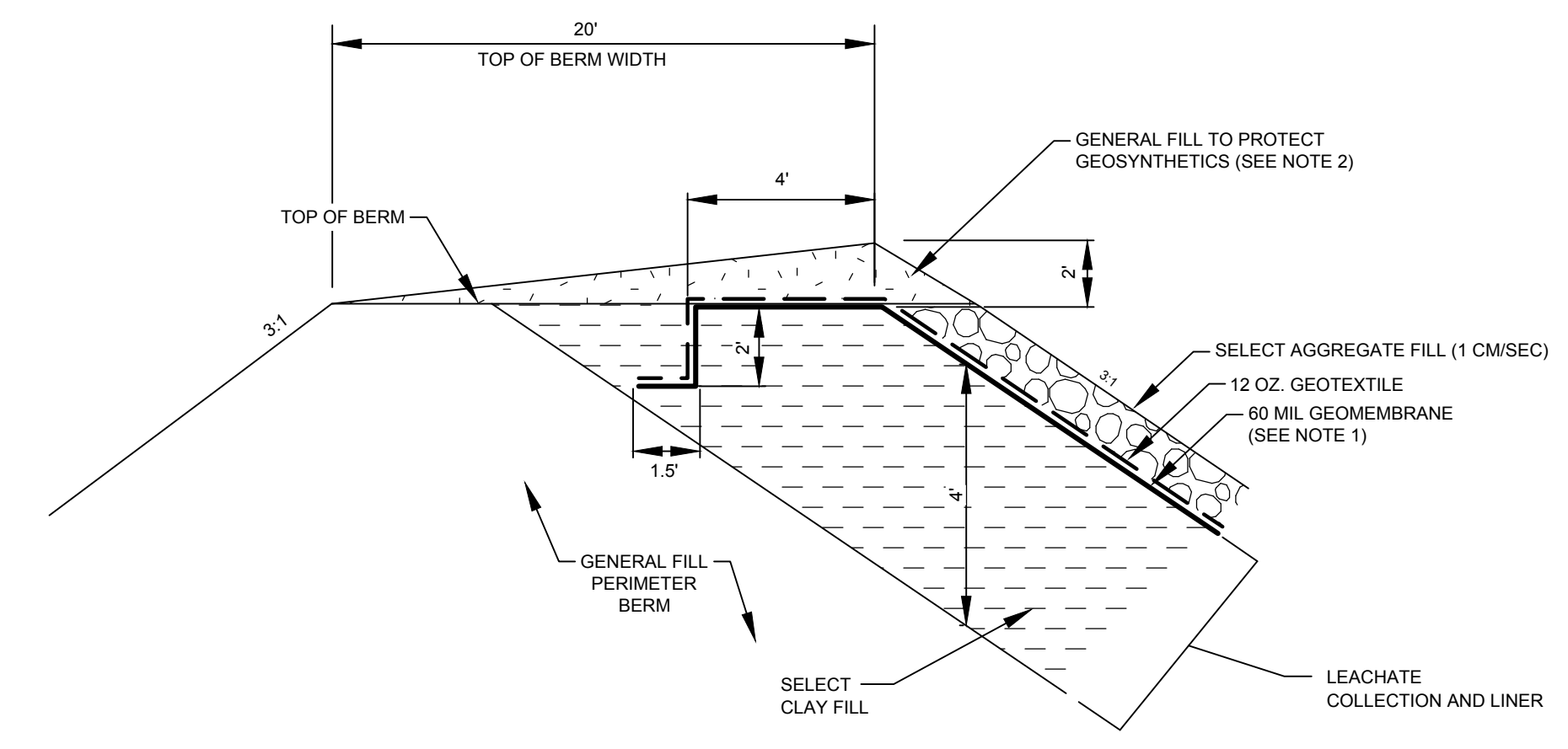

5
6 EAST PERIMETER BERM
 (NOT TO SCALE)

LINE AND SHADING LEGEND

	60 MIL HDPE GEOMEMBRANE		GEOCOMPOSITE
	GEOTEXTILE		TOPSOIL
	NATIVE SOIL		CONCRETE
	SELECT GRANULAR FILL		RIPRAP
	BARRIER LAYER FINE GRADED SOIL		BITUMINOUS PAVING
	SELECT AGGREGATE FILL		SELECT FOUNDRY BYPRODUCT
	COMPACTED SELECT CLAY FILL		

NOTES:
 1. 60 MIL HDPE GEOMEMBRANE TEXTURED ON PERIMETER BERM SIDESLOPE AND 5' OUT OVER BASE - SMOOTH GEOMEMBRANE OVER REMAINDER OF BASE GRADES.
 2. DO NOT INSTALL PLYWOOD, SAND BAGS AND GENERAL FILL BERMS AT TOP OF LANDFILL PERIMETER BERM TO PROTECT GEOMEMBRANE UNTIL COMPLETION OF GEOMEMBRANE ELECTRICAL RESISTIVITY TESTING.

NOTE: THE CONTRACTOR SHALL NOTIFY ALL AREA UTILITY COMPANIES PRIOR TO COMMENCING WORK ON THIS CONTRACT, IN ACCORDANCE WITH STATE AND LOCAL REQUIREMENTS.
 NOTE: THESE PLANS ARE ACCOMPANIED BY A PROJECT MANUAL OF THE SAME TITLE. THESE DOCUMENTS ARE INTERRELATED AND ARE INTENDED TO BE USED TOGETHER.

NO.	BY	DATE	REVISION	APPD.
3.				
2.				
1.				

PROJECT: **DANE COUNTY NO. 2 (RODEFELD) LANDFILL PHASE 9 - CELL 1 LINER CONSTRUCTION DANE COUNTY, WISCONSIN**

SHEET TITLE: **DETAILS - LINER AND LEACHATE COLLECTION**

DRAWN BY: RNOLDEN	SCALE: AS SHOWN	PROJ. NO: 194528.0010.0000
CHECKED BY: DM	DATE PRINTED:	FILE #94528.10.SHT06-11-DT.dwg
APPROVED BY: JCO		SHEET 6 OF 13
DATE: FEBRUARY 2014		

TRC
 708 Heartland Trail
 Suite 3000
 Madison, WI 53717
 Phone: 608.826.3600

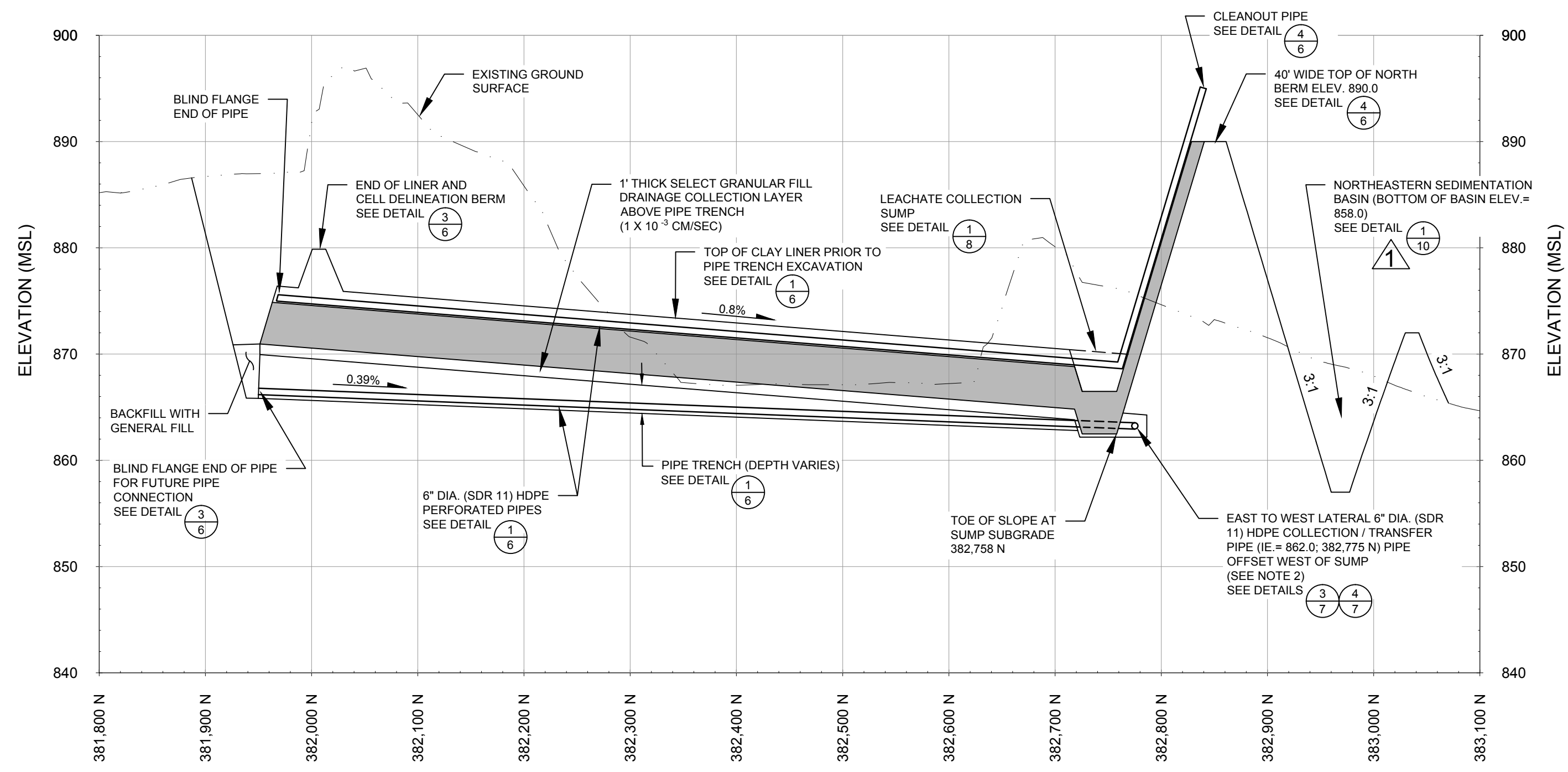

CROSS SECTION 2,201,015E ALONG LEACHATE / GRADIENT CONTROL PIPES

(AS SHOWN)

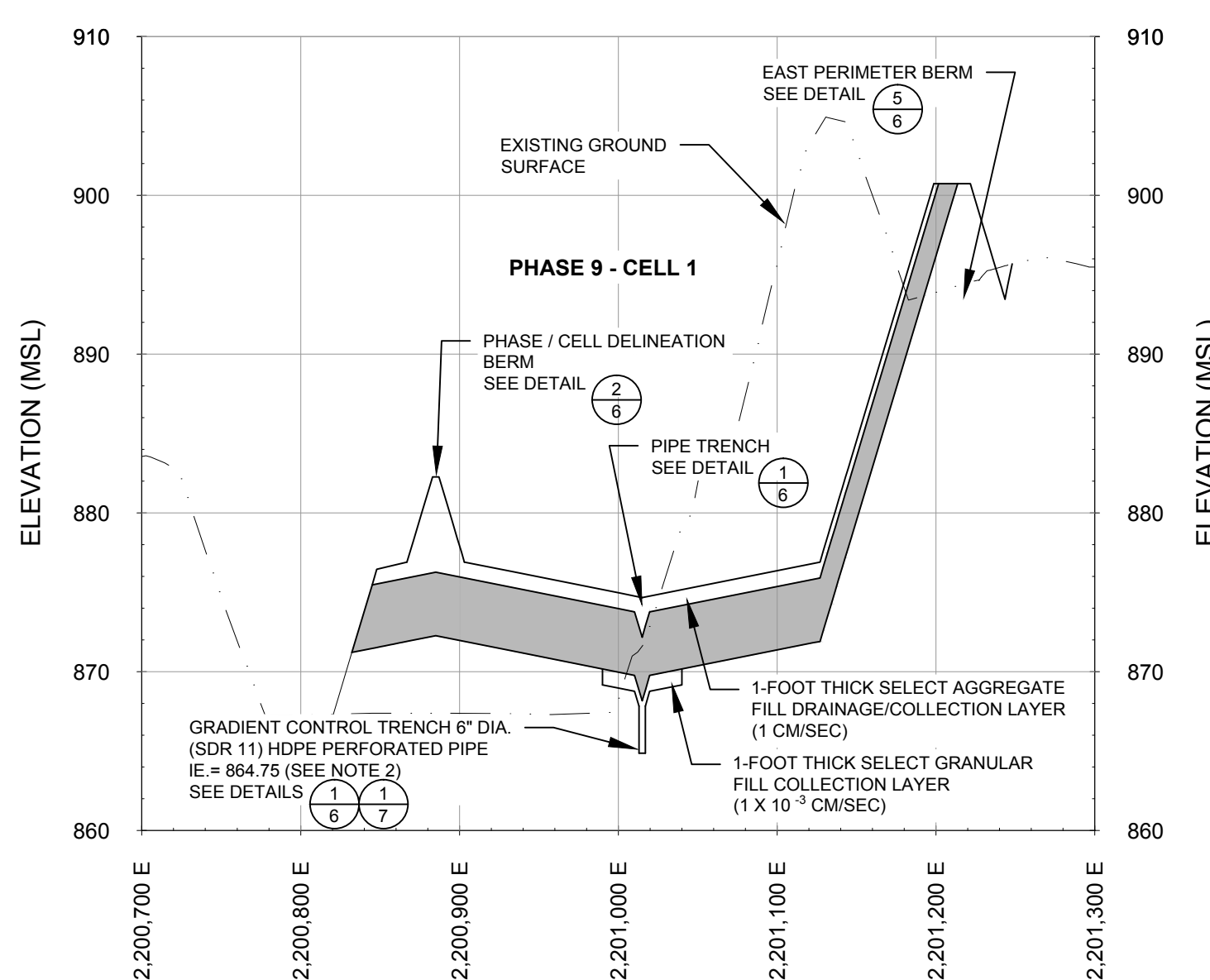

CROSS SECTION 382,300 N - LOOKING NORTH

(AS SHOWN)

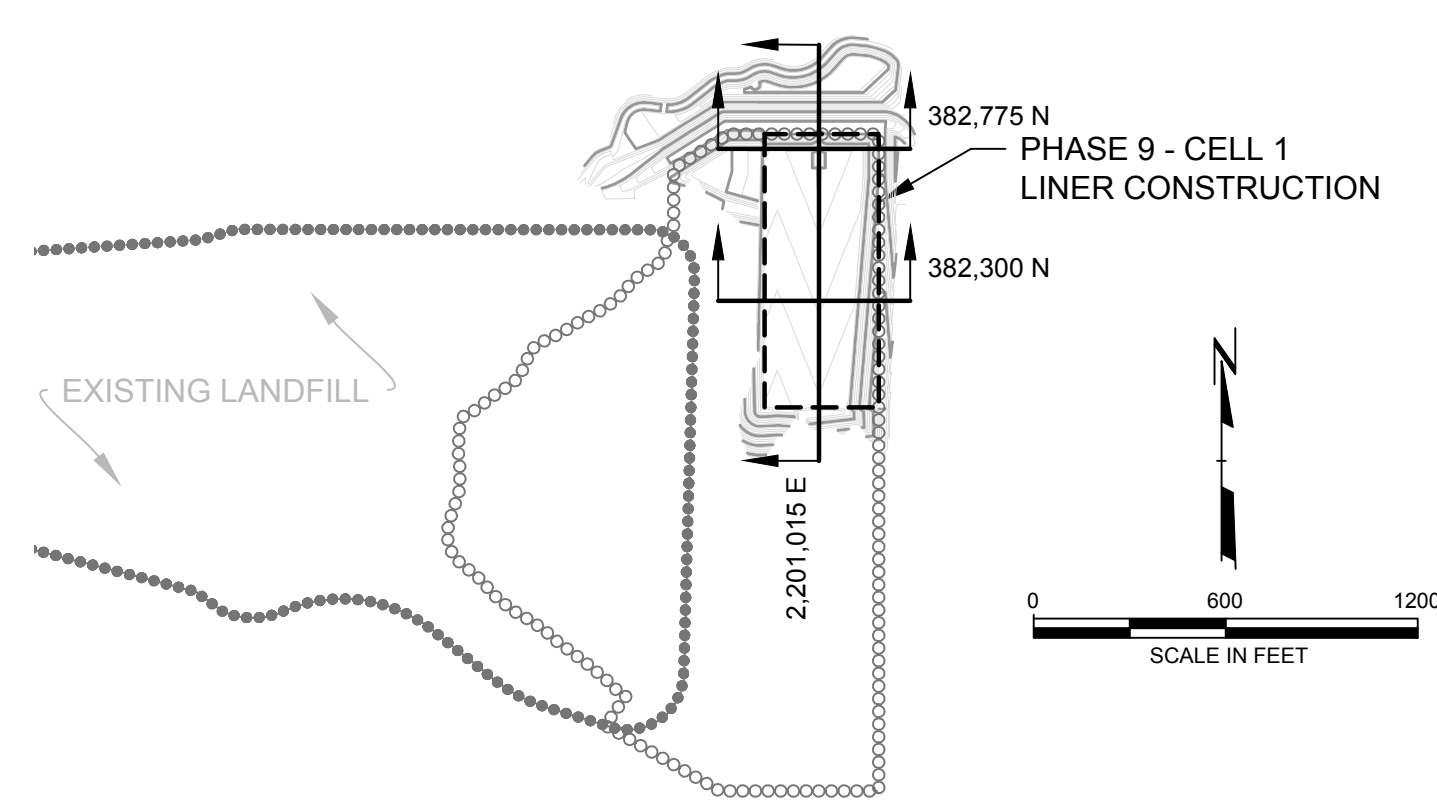

CROSS SECTION LOCATOR MAP

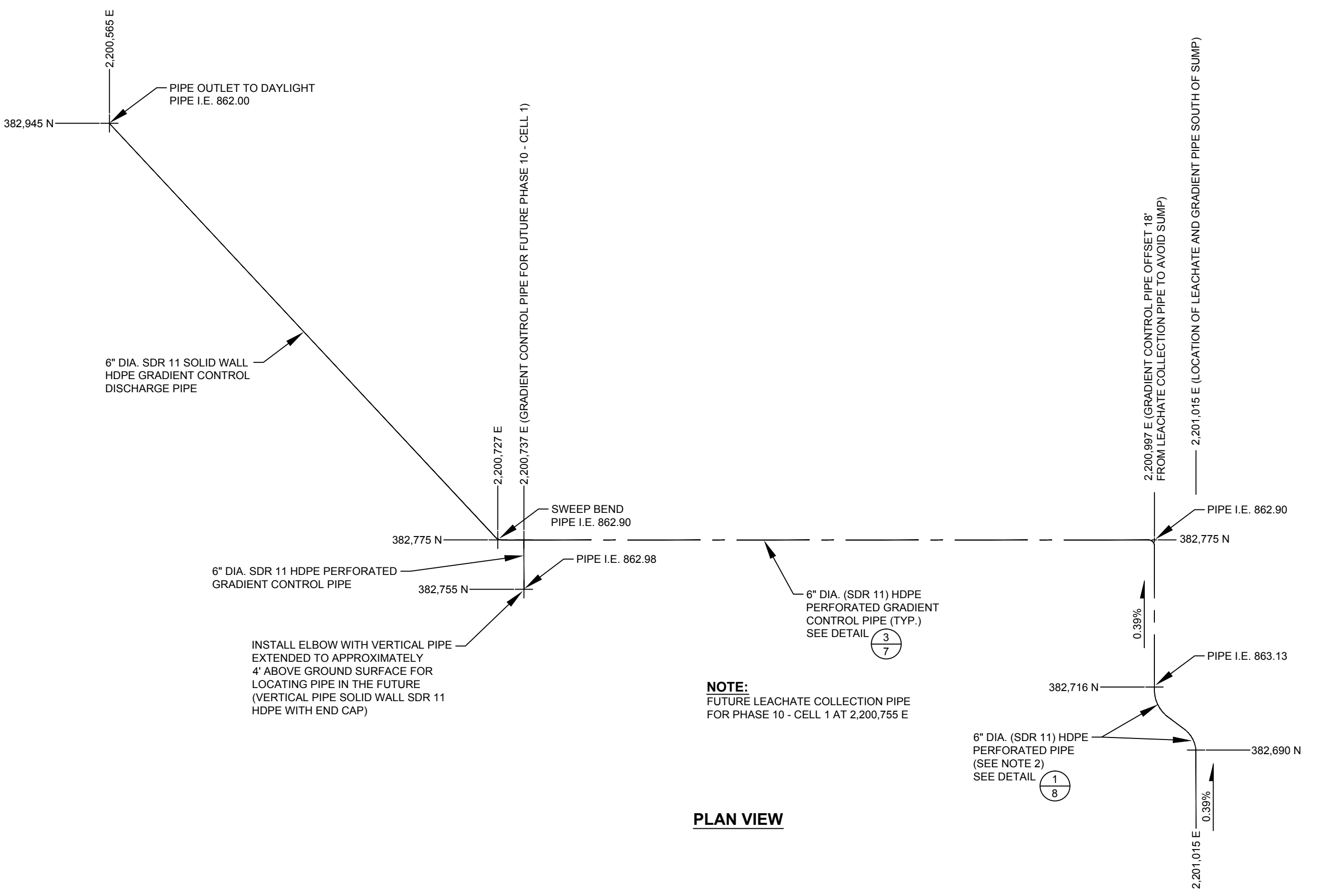

PLAN VIEW

GRADIENT CONTROL PIPE LOCATION AT LANDFILL NORTH PERIMETER BERM

(AS SHOWN)

NOTES:

- 60 MIL HDPE GEOMEMBRANE TEXTURED ON PERIMETER BERM SIDESLOPE AND 5' OUT OVER BASE - SMOOTH GEOMEMBRANE REMAINDER OF BASE GRADES.
- 6" DIA. GRADIENT CONTROL PIPE IS LOCATED DIRECTLY UNDER THE LEACHATE COLLECTION PIPE UNTIL PIPE REACHES SUMP AREA WHERE IT JOGS TO THE WEST 18' TO AVOID SUMP.

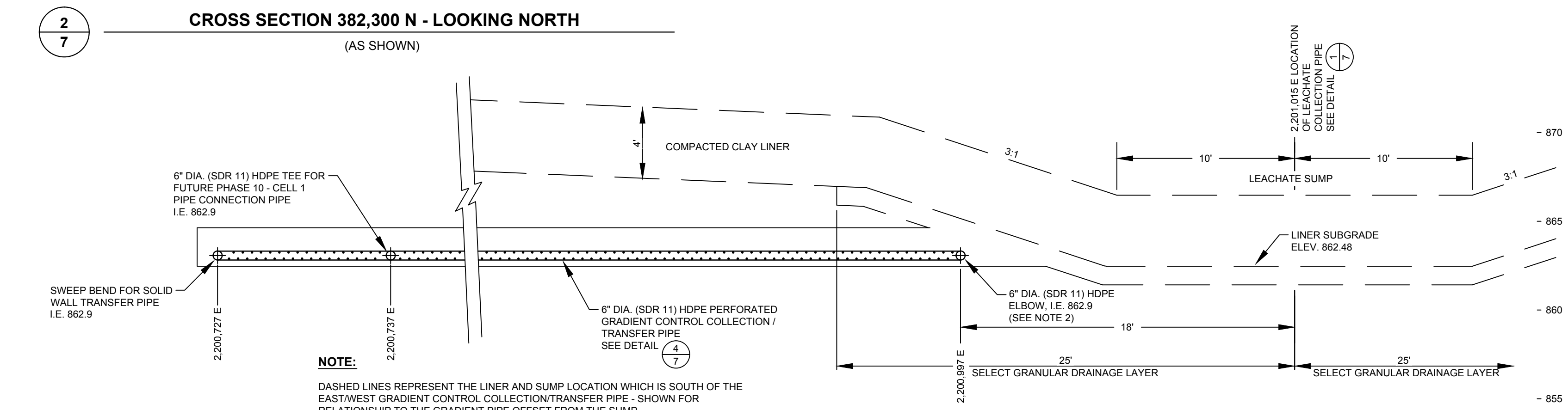

CROSS SECTION ALONG GRADIENT CONTROL PIPE RUNNING WEST TO EAST 382,775 N (LOOKING NORTH)

(AS SHOWN)

LINE AND SHADING LEGEND	
	60 MIL HDPE GEOMEMBRANE
	GEOTEXTILE
	TOPSOIL
	GENERAL FILL
	SELECT GRANULAR FILL
	BARRIER LAYER FINE GRADED SOIL
	SELECT AGGREGATE FILL
	COMPACTED SELECT CLAY FILL
	NATIVE SOIL
	CONCRETE
	RIPRAP
	BITUMINOUS PAVING
	SELECT FOUNDRY BYPRODUCT

NOTE: THE CONTRACTOR SHALL NOTIFY ALL AREA UTILITY COMPANIES PRIOR TO COMMENCING WORK ON THIS CONTRACT, IN ACCORDANCE WITH STATE AND LOCAL REQUIREMENTS.			
NOTE: THESE PLANS ARE ACCOMPANIED BY A PROJECT MANUAL OF THE SAME TITLE. THESE DOCUMENTS ARE INTERRELATED AND ARE INTENDED TO BE USED TOGETHER.			
3.			
2.			
	RBN	2/25/14	REVISED DETAIL REFERENCE PER ADD.#3
NO.	BY	DATE	REVISION
			APPD.
PROJECT: DANE COUNTY NO. 2 (RODEFELD) LANDFILL PHASE 9 - CELL 1 LINER CONSTRUCTION DANE COUNTY, WISCONSIN			
SHEET TITLE: DETAILS - LEACHATE VAULT AND LEACHATE COLLECTION			
DRAWN BY:	RNOLDEN	SCALE:	AS SHOWN
CHECKED BY:	DM	DATE PRINTED:	FEBRUARY 2014
APPROVED BY:	JCO	PROJ. NO.:	194528.0010.0000
DATE:	FEBRUARY 2014	FILE NO.:	194528.10.SHT06-11-DT.dwg
		SHEET 7 OF 13	
		708 Heartland Trail Suite 3000 Madison, WI 53717 Phone: 608.826.3600	

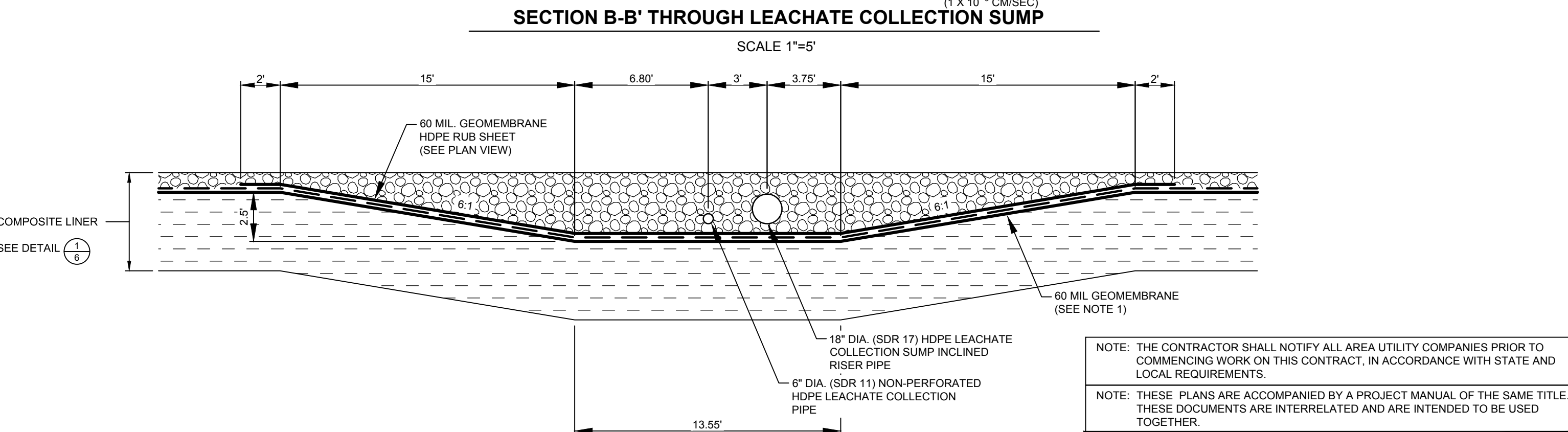
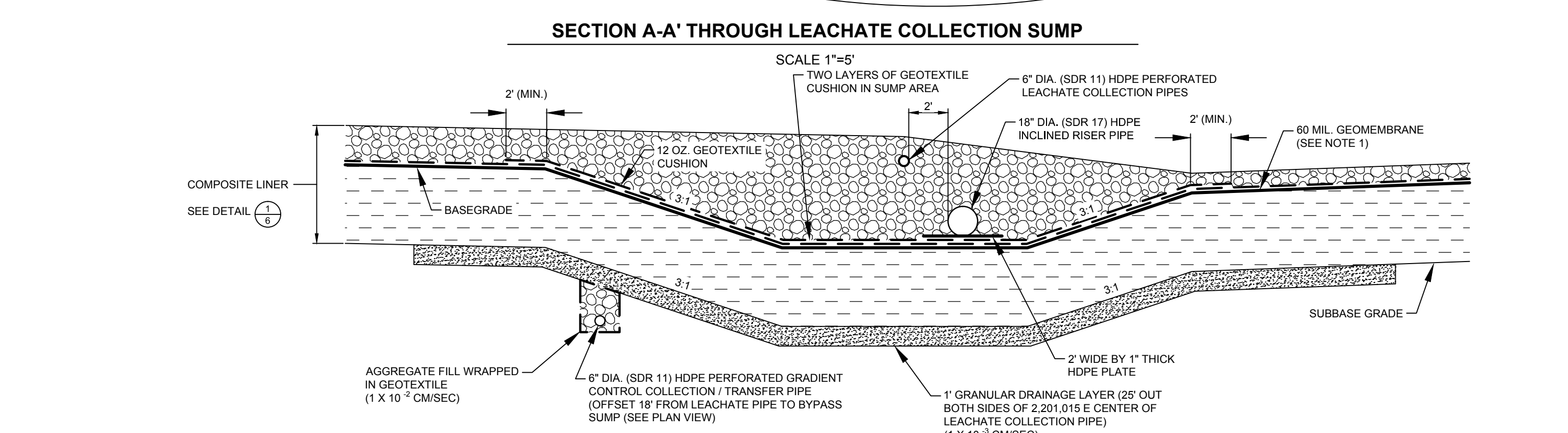
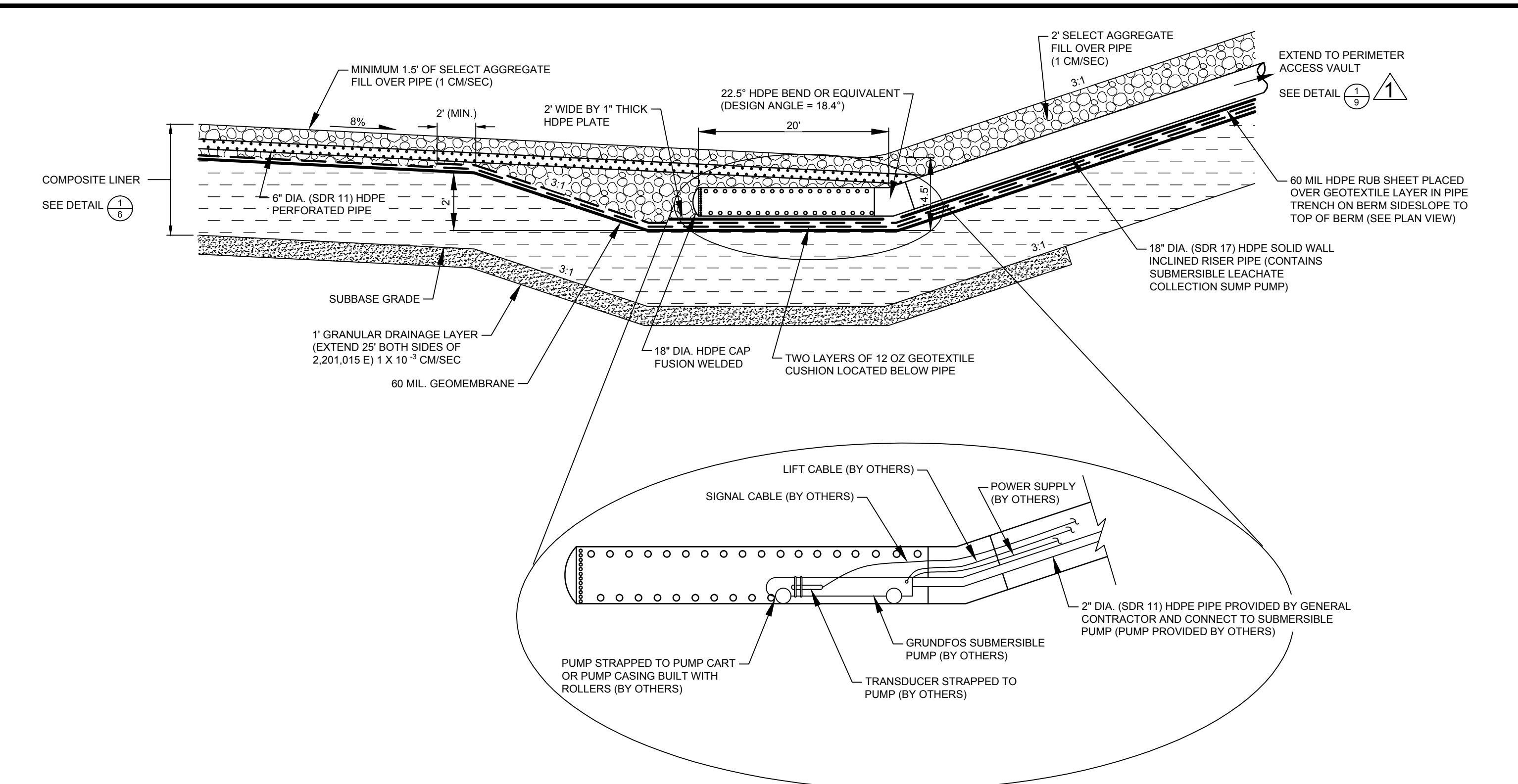
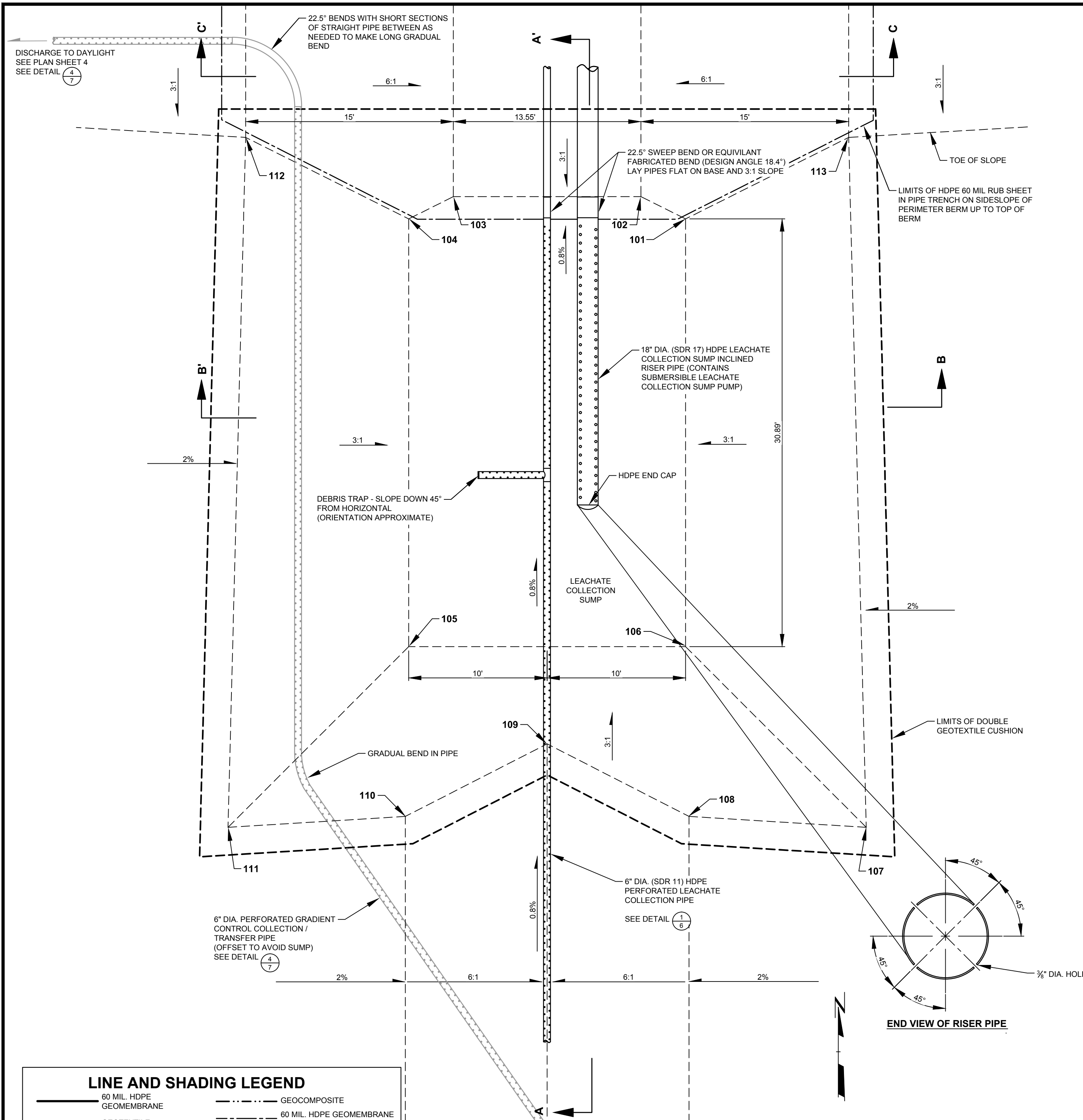

LINE AND SHADING LEGEND

	60 MIL. HDPE GEOMEMBRANE		GEOCOMPOSITE
	GEOTEXTILE		60 MIL. HDPE GEOMEMBRANE RUB SHEET
	LIMITS OF DOUBLE GEOTEXTILE CUSHION IN SUMP AREA		
	TOPSOIL		NATIVE SOIL
	GENERAL FILL		CONCRETE
	SELECT GRANULAR FILL		RIPRAP
	BARRIER LAYER FINE GRADED SOIL		BITUMINOUS PAVING
	SELECT AGGREGATE FILL		SELECT FOUNDRY BYPRODUCT
	COMPACTED SELECT CLAY FILL		

PHASE 9 - CELL 1 SUMP COORDINATES

PHASE 9 - CELL 1 BOTTOM OF CLAY LINER				PHASE 9 - CELL 1 TOP OF CLAY LINER			
Point No.	Northing	Eastng	Elevation	Point No.	Northing	Eastng	Elevation
101	382,756.4	2,201,025.0	862.48	101	382,756.4	2,201,025.0	866.48
102	382,758.0	2,201,021.8	862.48	102	382,758.0	2,201,021.8	866.48
103	382,758.0	2,201,008.2	862.48	103	382,758.0	2,201,008.2	866.48
104	382,756.4	2,201,005.0	862.48	104	382,756.4	2,201,005.0	866.48
105	382,725.5	2,201,005.0	862.48	105	382,725.5	2,201,005.0	866.48
106	382,725.5	2,201,025.0	862.48	106	382,725.5	2,201,025.0	866.48
107	382,712.4	2,201,038.0	866.83	107	382,712.4	2,201,038.0	870.83
108	382,713.2	2,201,025.2	866.56	108	382,713.2	2,201,025.2	870.56
109	382,718.5	2,201,015.0	864.82	109	382,718.5	2,201,015.0	868.82
110	382,713.2	2,201,004.8	866.56	110	382,713.2	2,201,004.8	870.56
111	382,712.4	2,200,992.0	866.83	111	382,712.4	2,200,992.0	870.83
112	382,762.2	2,200,993.2	866.40	112	382,762.2	2,200,993.2	870.40
113	382,762.2	2,201,036.8	866.40	113	382,762.2	2,201,036.8	870.40

1
8
LEACHATE COLLECTION SUMP FOR PHASE 9 - CELL 1
SCALE 1"=5'

- NOTES:**
- 60 MIL GEOMEMBRANE TEXTURED ON PERIMETER BERM SIDESLOPE AND 5' OUT OVER BASE - SMOOTH GEOMEMBRANE OVER REMAINDER OF BASE GRADES.
 - 6" DIA. GRADIENT CONTROL PIPE IS LOCATED DIRECTLY UNDER THE LEACHATE COLLECTION PIPE UNTIL PIPE REACHES SUMP AREA WHERE IT JOGS TO THE WEST 18" TO AVOID SUMP.

NOTE: THE CONTRACTOR SHALL NOTIFY ALL AREA UTILITY COMPANIES PRIOR TO COMMENCING WORK ON THIS CONTRACT, IN ACCORDANCE WITH STATE AND LOCAL REQUIREMENTS.
NOTE: THESE PLANS ARE ACCOMPANIED BY A PROJECT MANUAL OF THE SAME TITLE. THESE DOCUMENTS ARE INTERRELATED AND ARE INTENDED TO BE USED TOGETHER.

3.				
2.				
1.	RBN	2/25/14	REVISED DETAIL REFERENCE PER ADD. #3	JCO
NO.	BY	DATE	REVISION	APPD.
PROJECT: DANE COUNTY NO. 2 (RODEFELD) LANDFILL PHASE 9 - CELL 1 LINER CONSTRUCTION DANE COUNTY, WISCONSIN				
SHEET TITLE: DETAILS - LEACHATE COLLECTION SUMP				
DRAWN BY:	RNOLDEN	SCALE:	AS SHOWN	PROJ. NO. 194528.0010.0000
CHECKED BY:	DM	DATE PRINTED:	FEBRUARY 2014	FILE #04528.10.SHT06-11-DT.dwg
APPROVED BY:	JCO			SHEET 8 OF 13



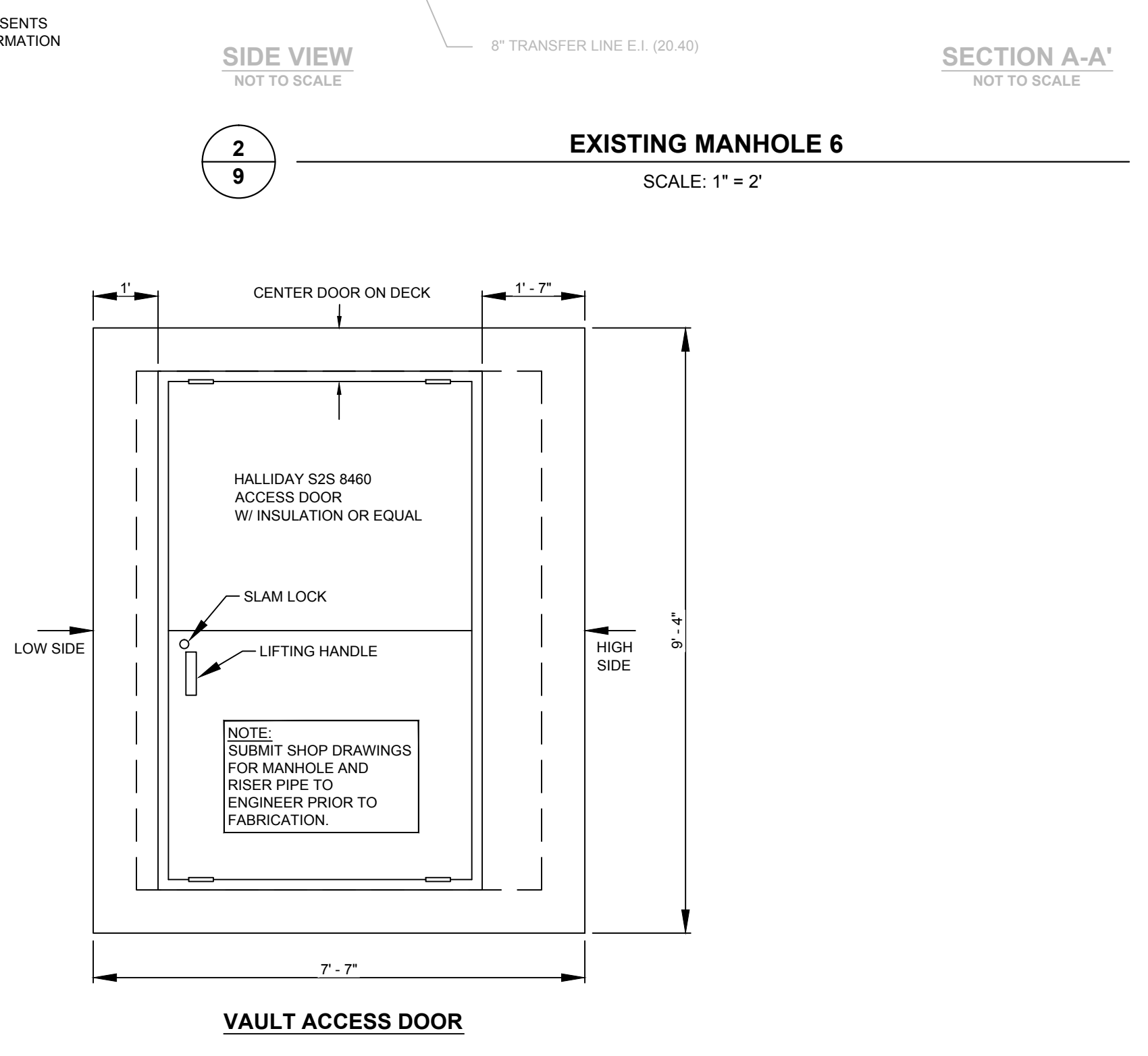
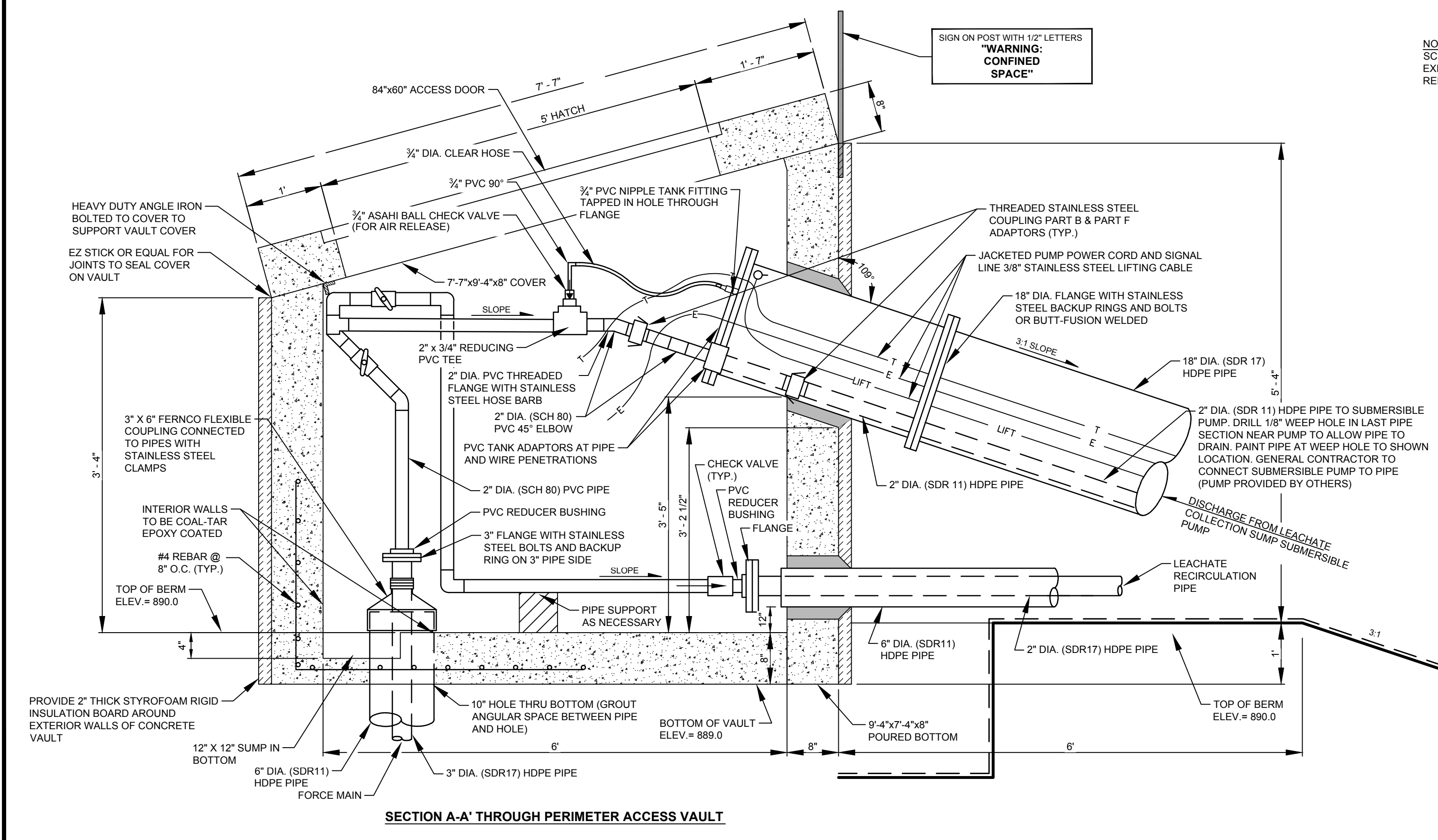
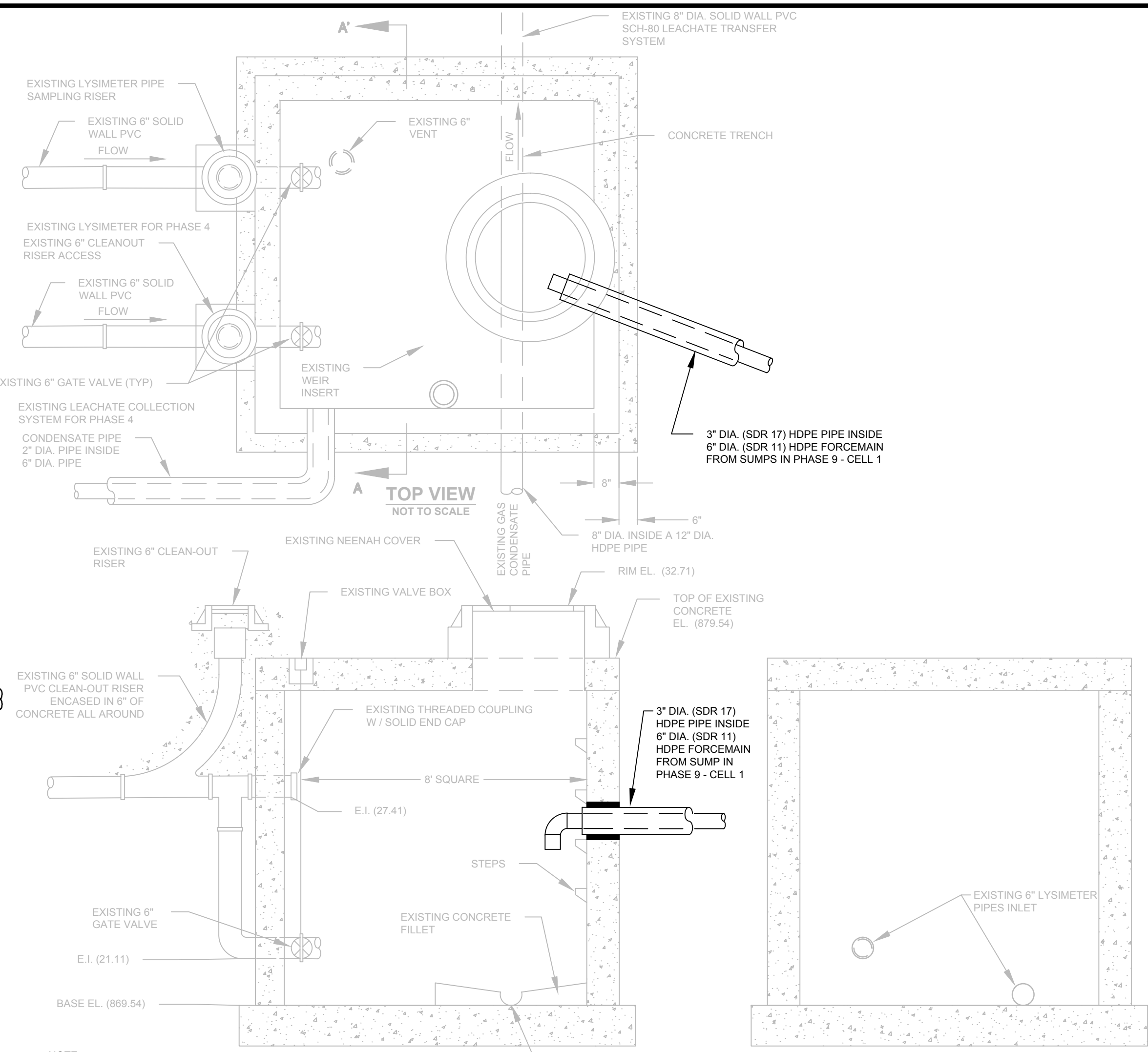
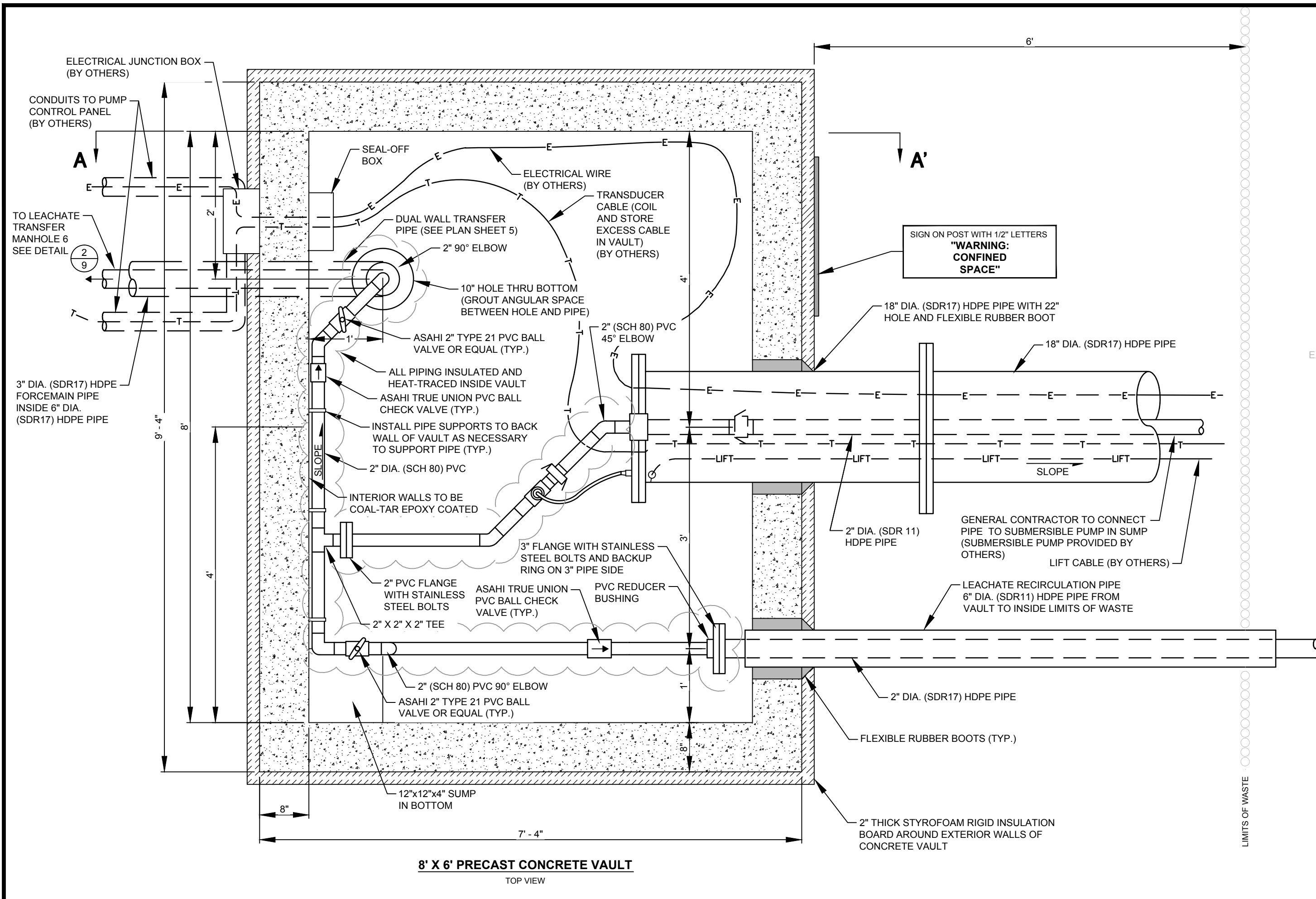

LINE AND SHADING LEGEND

60 MIL. HDPE GEOMEMBRANE	GEOCOMPOSITE
GEOTEXTILE	
TOPSOIL	NATIVE SOIL
GENERAL FILL	CONCRETE
SELECT GRANULAR FILL	RIPRAP
BARRIER LAYER FINE GRADED SOIL	BITUMINOUS PAVING
SELECT AGGREGATE FILL	SELECT FOUNDRY BYPRODUCT
COMPACTED SELECT CLAY FILL	

NOTE: THE CONTRACTOR SHALL NOTIFY ALL AREA UTILITY COMPANIES PRIOR TO COMMENCING WORK ON THIS CONTRACT, IN ACCORDANCE WITH STATE AND LOCAL REQUIREMENTS.

NOTE: THESE PLANS ARE ACCOMPANIED BY A PROJECT MANUAL OF THE SAME TITLE. THESE DOCUMENTS ARE INTERRELATED AND ARE INTENDED TO BE USED TOGETHER.

NO.	BY	DATE	REVISION	APPD.
3.				
2.				
1.				

PROJECT: **DANE COUNTY NO. 2 (RODEFELD) LANDFILL PHASE 9 - CELL 1 LINER CONSTRUCTION DANE COUNTY, WISCONSIN**

SHEET TITLE: **DETAILS - TIE-IN TO EXISTING LEACHATE TRANSFER SYSTEM**

DRAWN BY: RNOLDEN	SCALE:	PROJ. NO. 194528.0010.0000
CHECKED BY: DM	AS SHOWN	FILE #04528.10.SHT06-11-DT.dwg
APPROVED BY: JCO	DATE PRINTED:	SHEET 9 OF 13
DATE: FEBRUARY 2014		

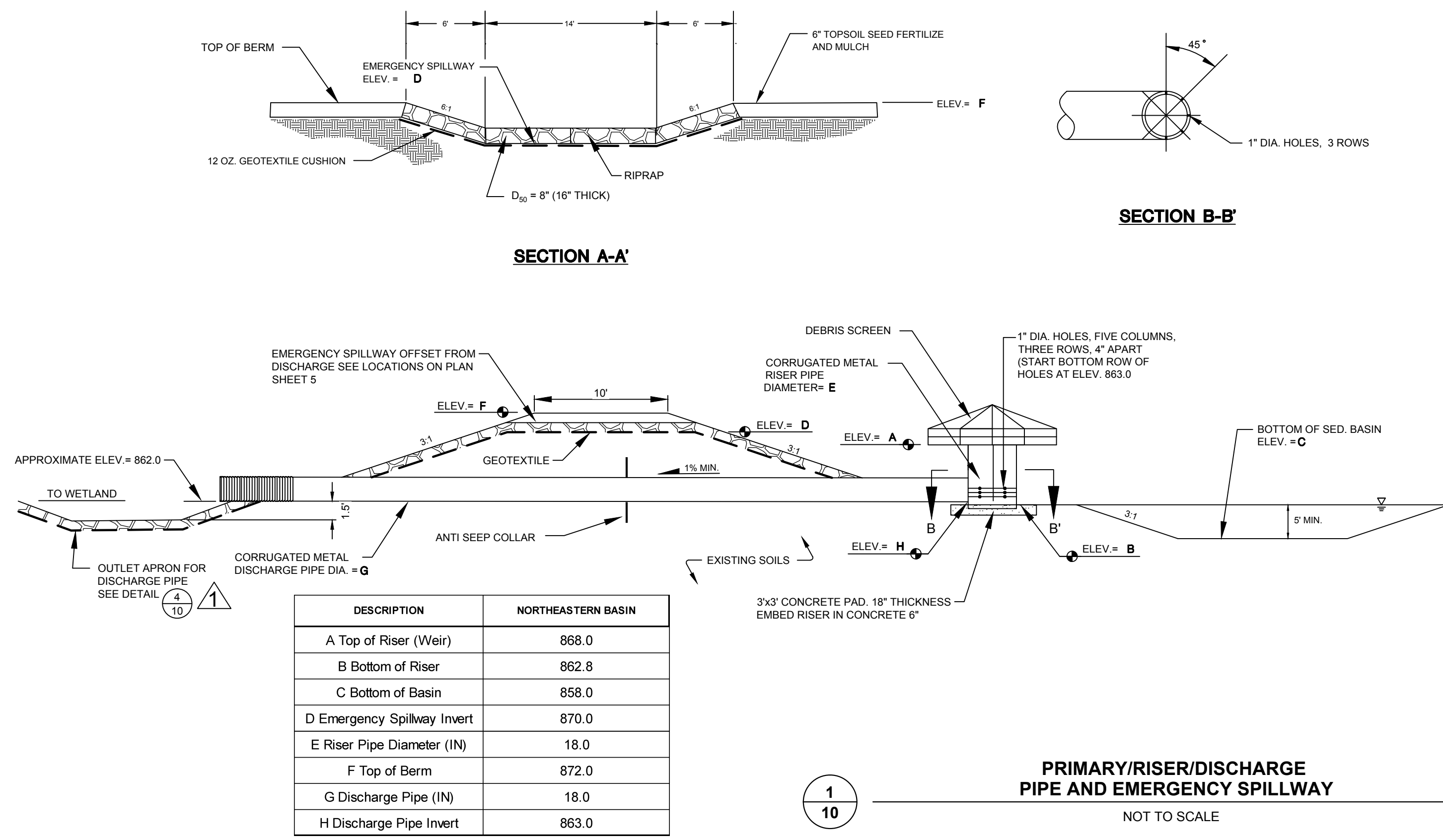

PRIMARY/RISER/DISCHARGE PIPE AND EMERGENCY SPILLWAY
NOT TO SCALE

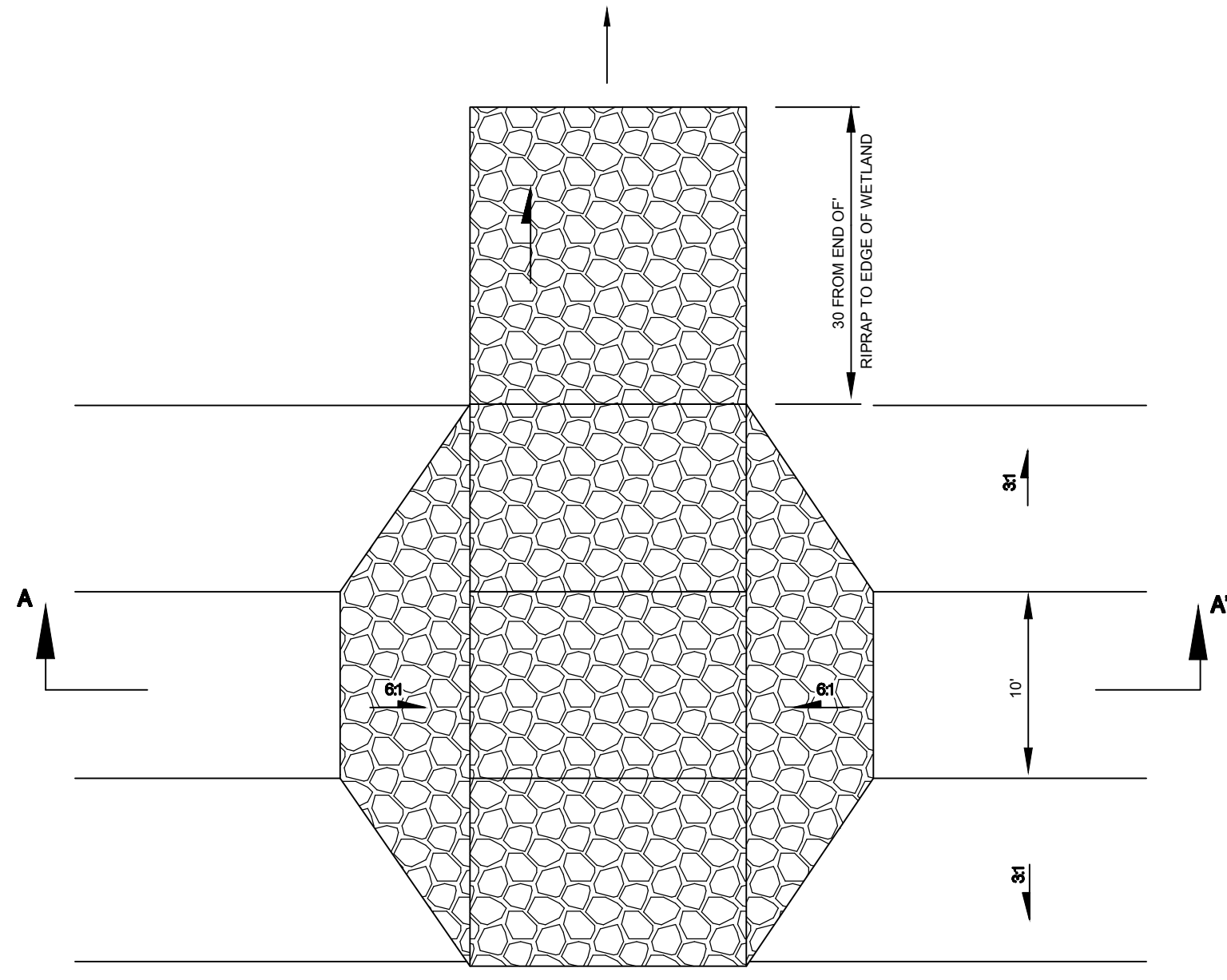

EMERGENCY SPILLWAY PLAN VIEW

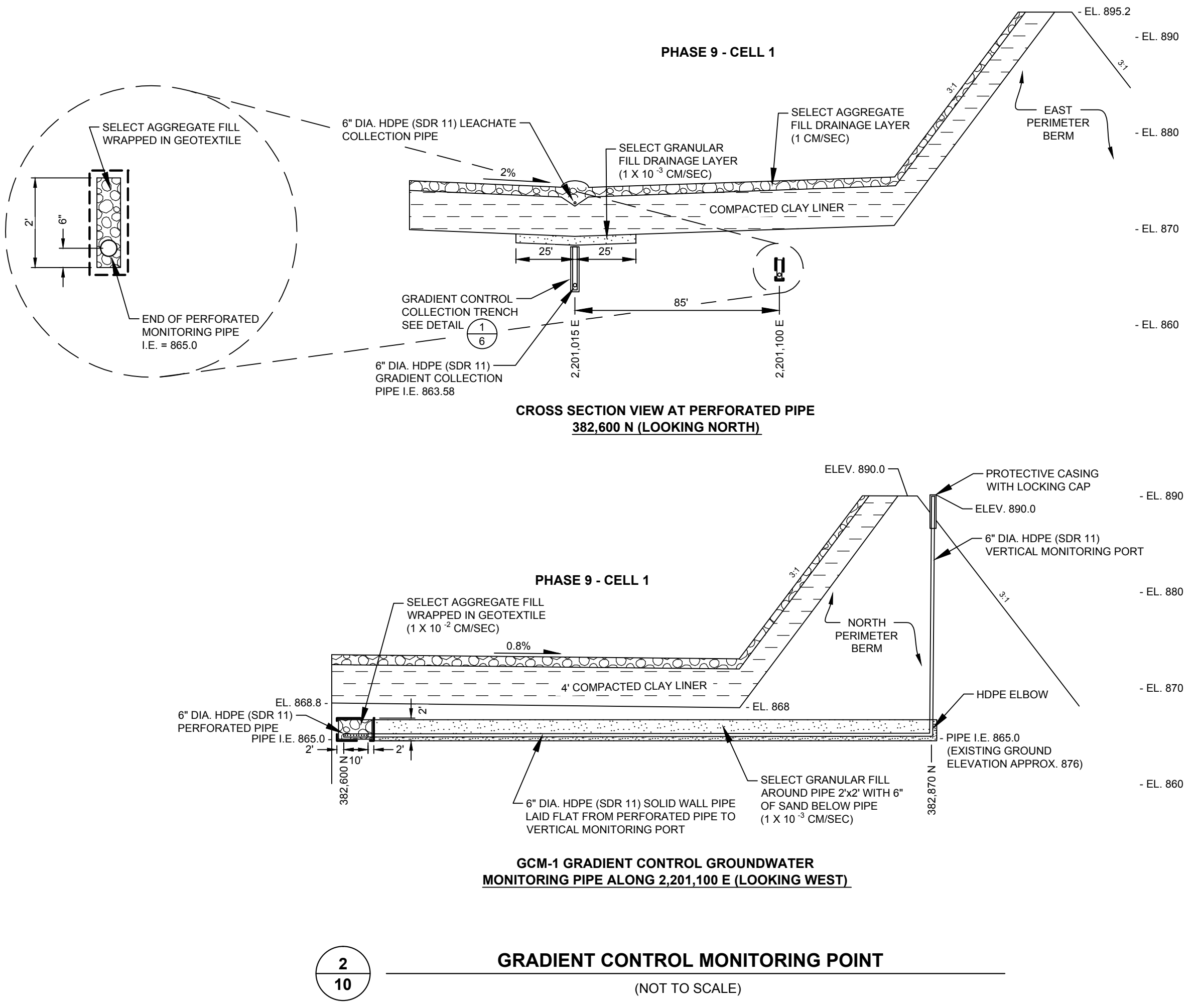

GRADIENT CONTROL MONITORING POINT
(NOT TO SCALE)

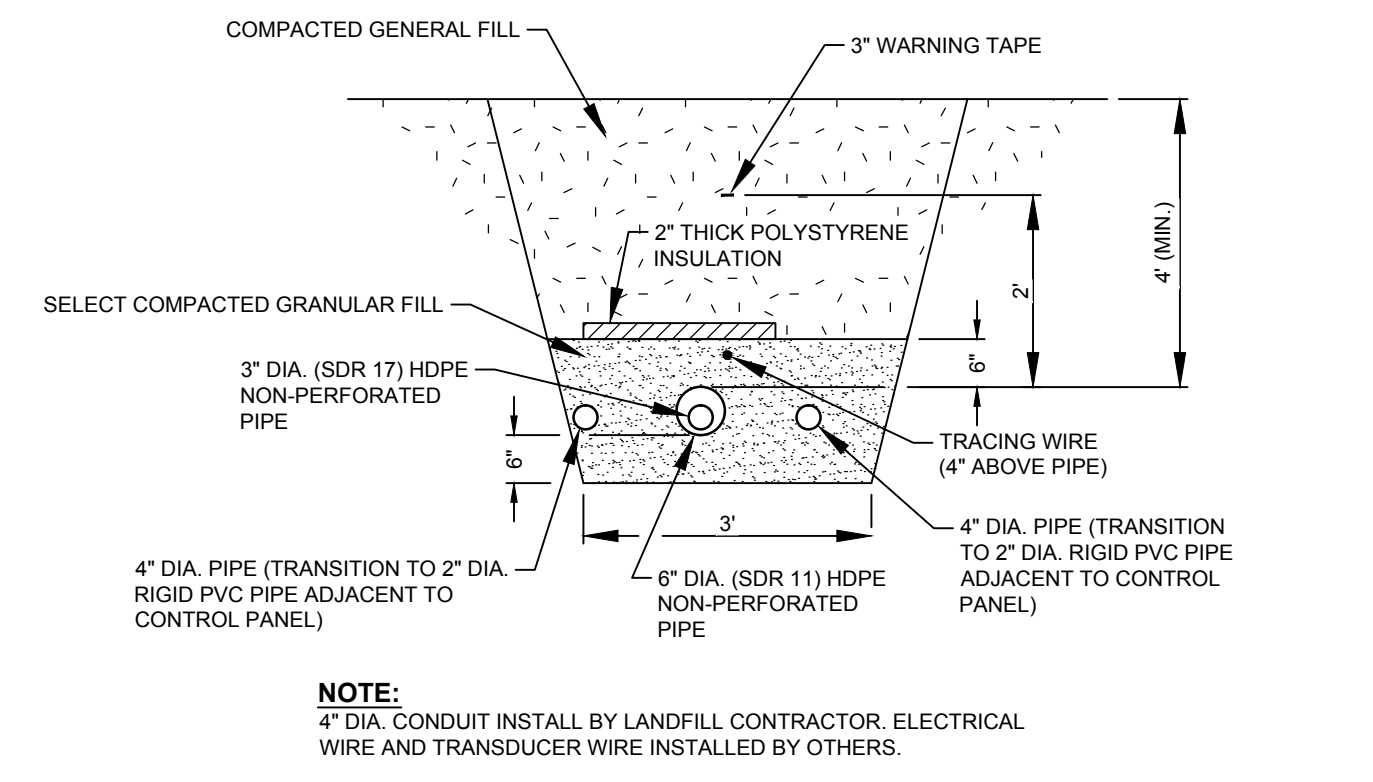

ELECTRIC CONDUIT/LEACHATE FORCEMAIN PIPE
(NOT TO SCALE)

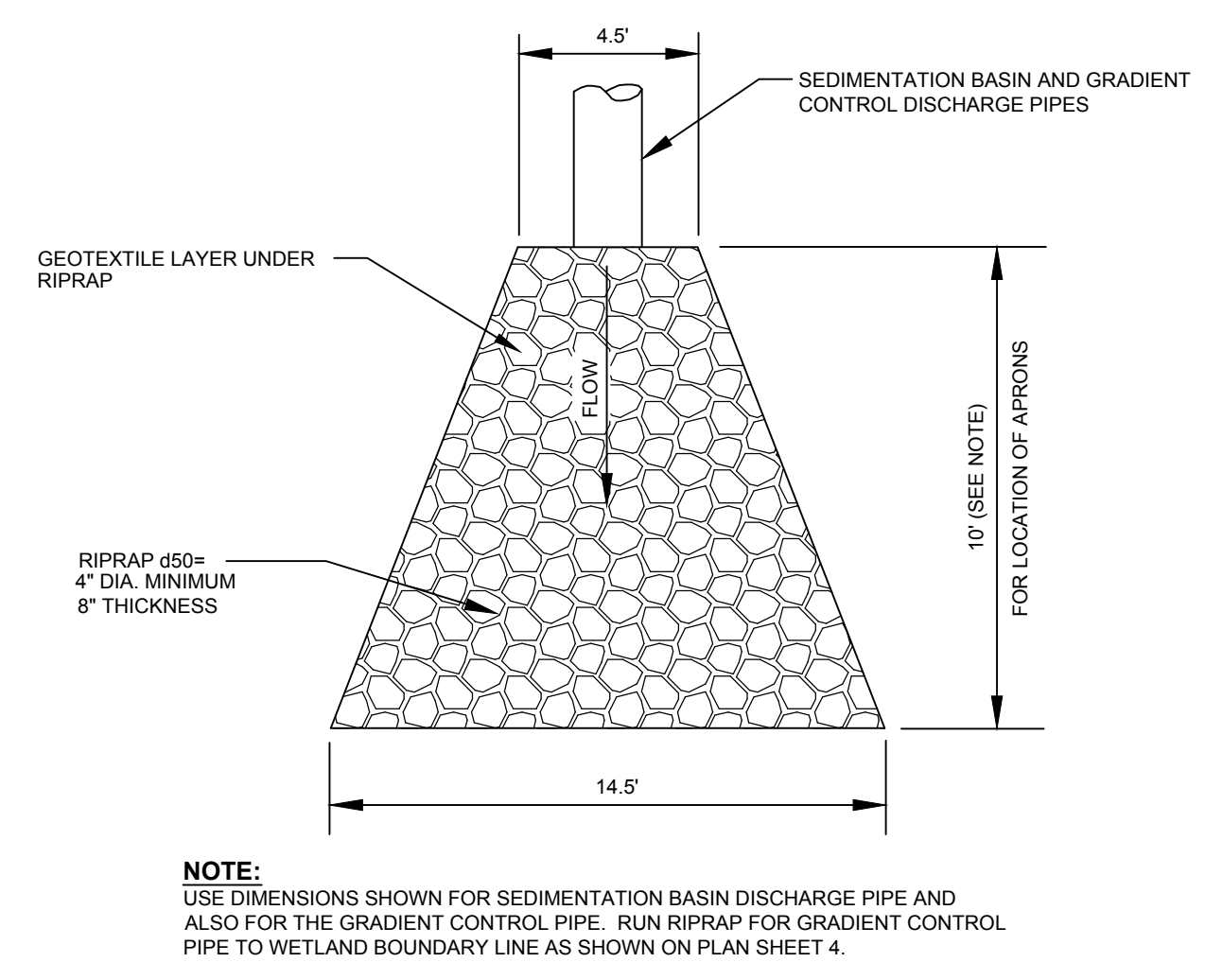

DISCHARGE PIPE RIPRAP OUTLET PROTECTION BLANKET (TYP.)
(NOT TO SCALE)

LINE AND SHADING LEGEND	
	60 MIL HDPE GEOMEMBRANE
	GEOCOMPOSITE
	GEOTEXTILE
	TOPSOIL
	GENERAL FILL
	SELECT GRANULAR FILL
	BARRIER LAYER FINE GRADED SOIL
	SELECT AGGREGATE FILL
	COMPACTED SELECT CLAY FILL
	NATIVE SOIL
	CONCRETE
	RIPRAP
	BITUMINOUS PAVING
	SELECT FOUNDRY BYPRODUCT

NOTE: THE CONTRACTOR SHALL NOTIFY ALL AREA UTILITY COMPANIES PRIOR TO COMMENCING WORK ON THIS CONTRACT, IN ACCORDANCE WITH STATE AND LOCAL REQUIREMENTS.
NOTE: THESE PLANS ARE ACCOMPANIED BY A PROJECT MANUAL OF THE SAME TITLE. THESE DOCUMENTS ARE INTERRELATED AND ARE INTENDED TO BE USED TOGETHER.

NO.	BY	DATE	REVISION	APPD.
3.				
2.				
1.	RBN	2/25/14	REVISED DETAIL REFERENCE PER ADD.#3	JCO

PROJECT: **DANE COUNTY NO. 2 (RODEFELD) LANDFILL PHASE 9 - CELL 1 LINER CONSTRUCTION DANE COUNTY, WISCONSIN**

SHEET TITLE: **DETAILS - SEDIMENTATION BASIN**

DRAWN BY:	RNOLDEN	SCALE:	AS SHOWN	PROJ. NO.:	194528.0010.0000
CHECKED BY:	DM	DATE PRINTED:		FILE NO.:	194528.10.SHT06-11-DT.dwg
APPROVED BY:	JCO				
DATE:	FEBRUARY 2014				SHEET 10 OF 13

TRC
708 Heartland Trail
Suite 3000
Madison, WI 53717
Phone: 608.826.3600

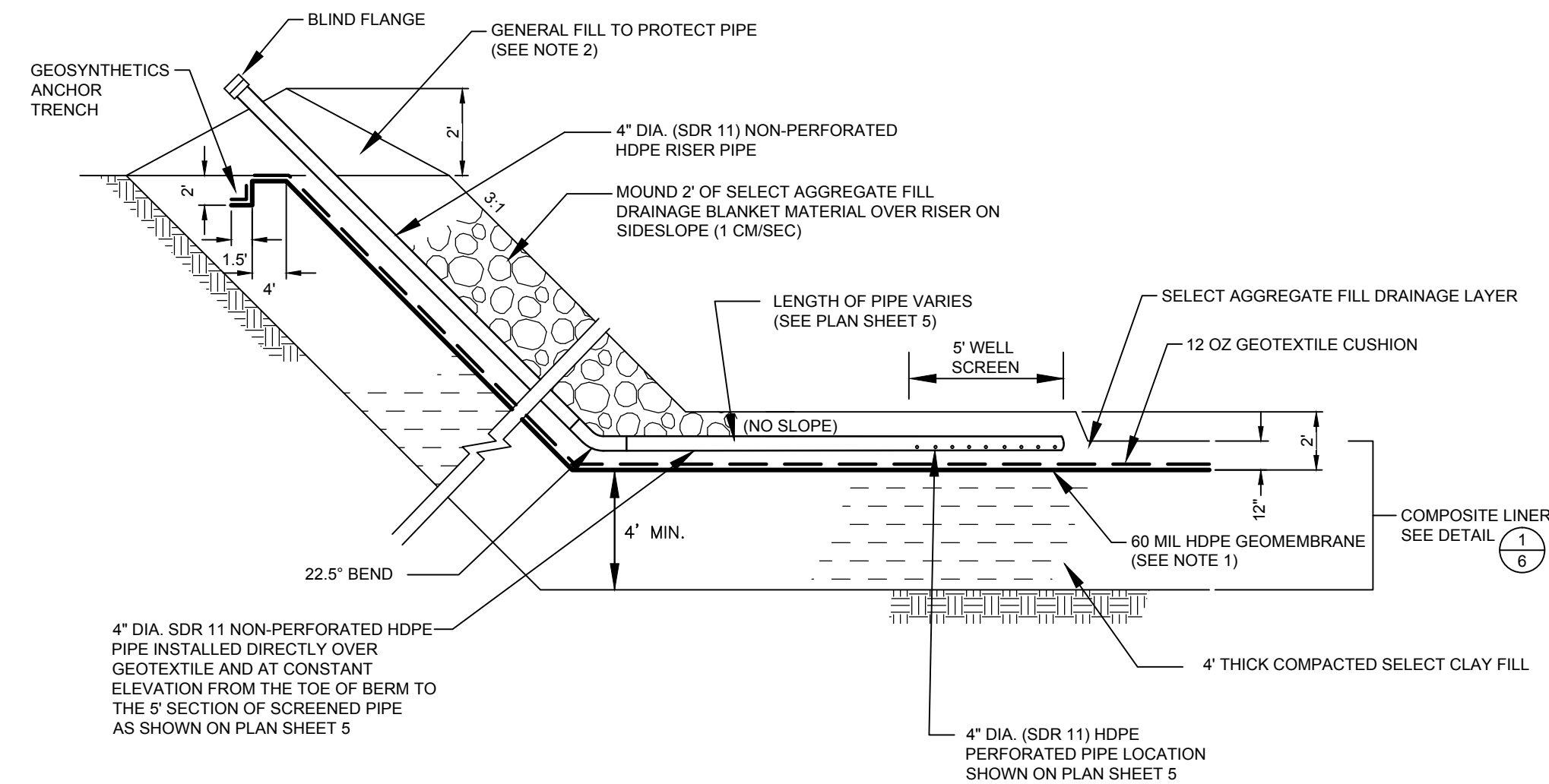

1
11
LEACHATE HEADWELL (TYP.)
(NOT TO SCALE)

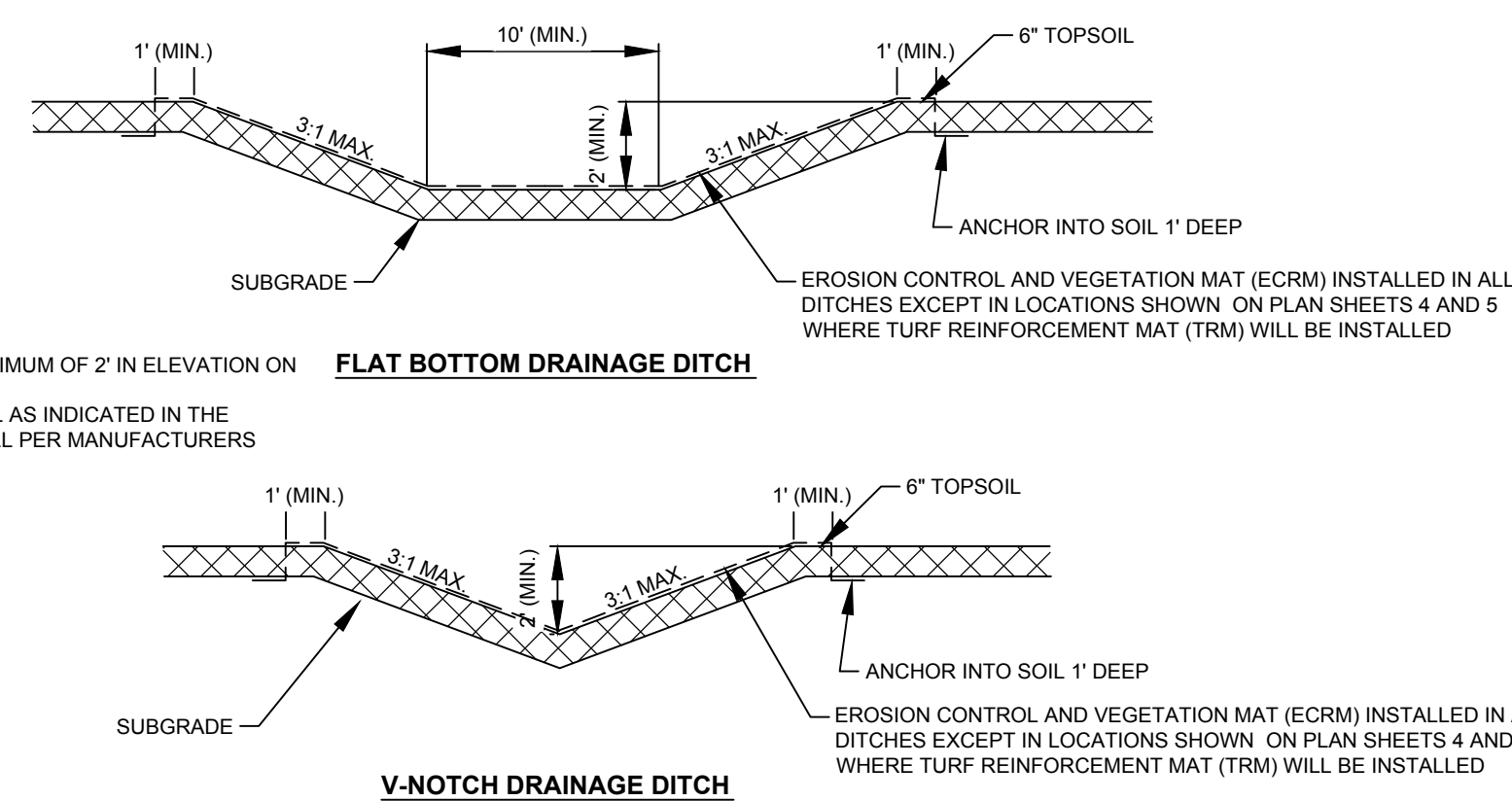

NOTES:

1. INSTALL ECRM AND TRM A MINIMUM OF 2" IN ELEVATION ON SIDE SLOPES OF DITCHES.
2. USE ECRM AND TRM MATERIAL AS INDICATED IN THE PROJECT MANUAL AND INSTALL PER MANUFACTURERS RECOMMENDATIONS.

FLAT BOTTOM DRAINAGE DITCH

V-NOTCH DRAINAGE DITCH

2
11
PERIMETER DRAINAGE DITCH (TYP.)
(NOT TO SCALE)

NOTES:

1. 60 MIL HDPE GEOMEMBRANE TEXTURED ON PERIMETER BERM SIDESLOPE AND 5' OUT OVER BASE - SMOOTH GEOMEMBRANE OVER REMAINDER OF BASE GRADES.
2. DO NOT INSTALL PLYWOOD, SAND BAGS AND GENERAL FILL BERMS AT TOP OF BERM TO PROTECT GEOMEMBRANE UNTIL COMPLETION OF GEOMEMBRANE ELECTRICAL RESISTIVITY TESTING.

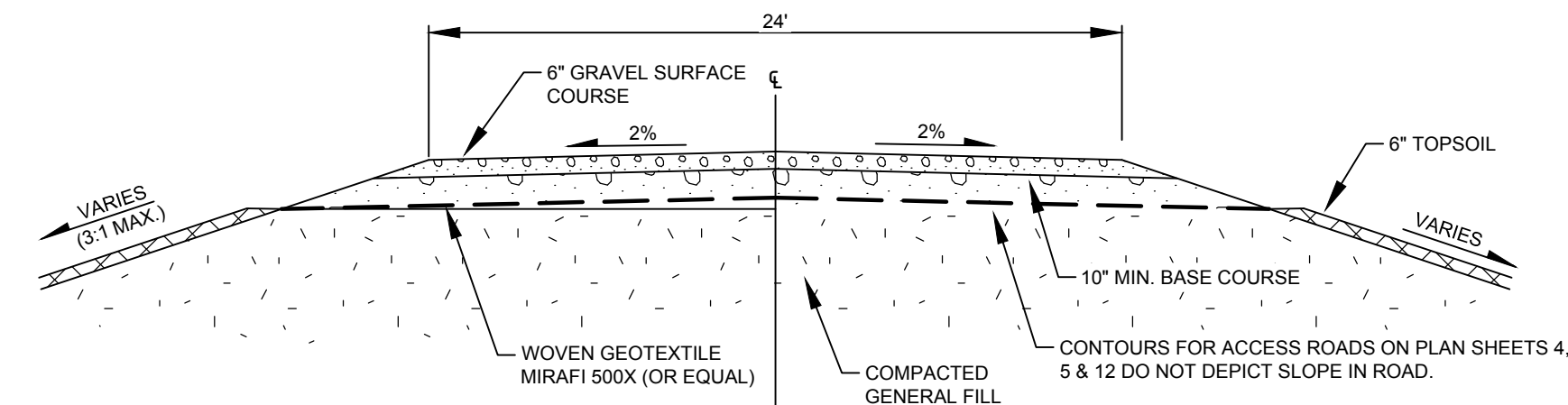

4
11
ALL-WEATHER ACCESS ROAD (TYP.)
NOT TO SCALE

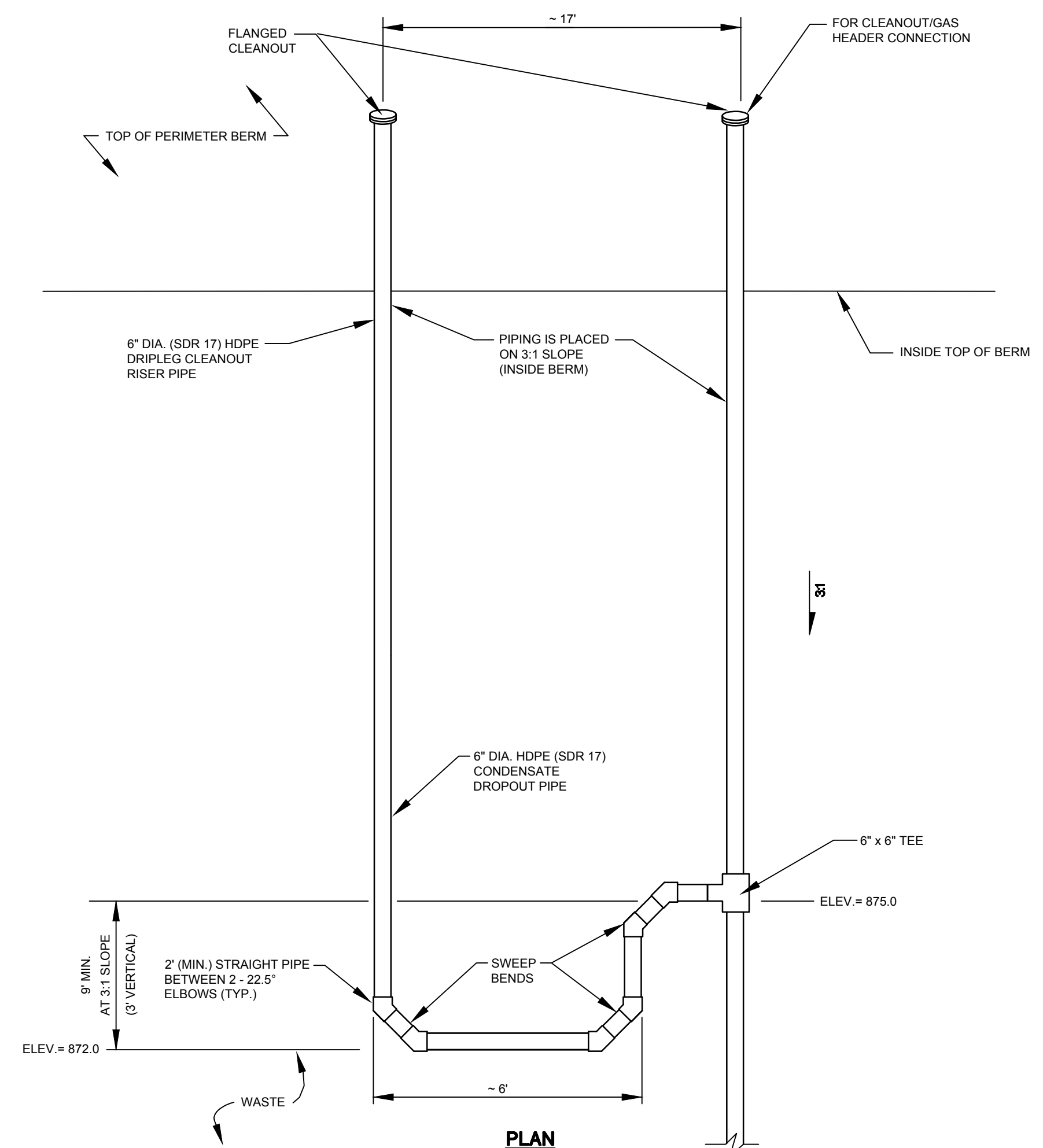

5
11
CONDENSATE DRIPLEG
(NOT TO SCALE)

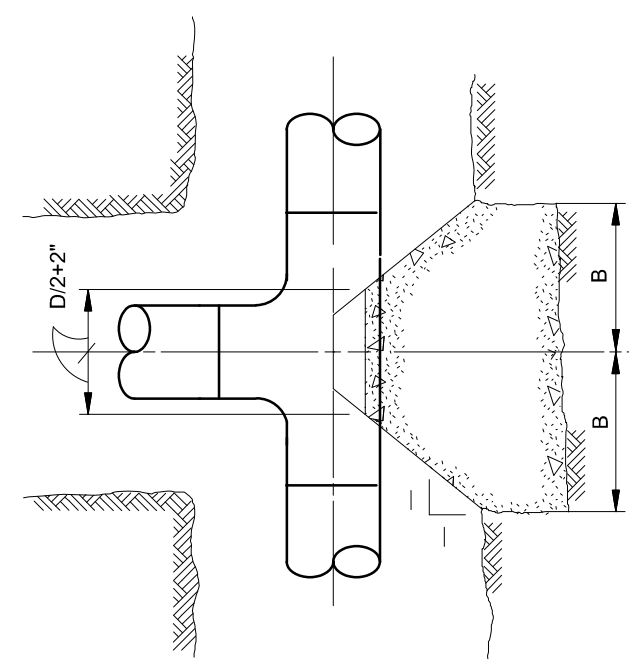

PLAN - TEES

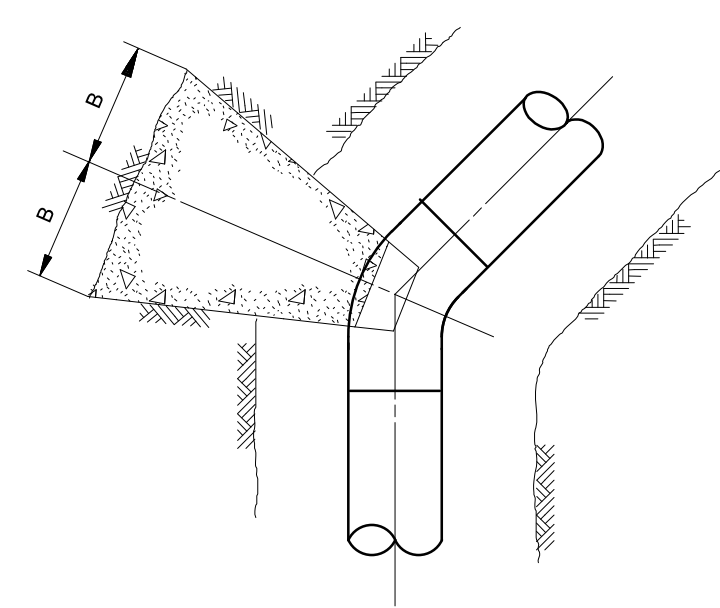

PLAN - BENDS

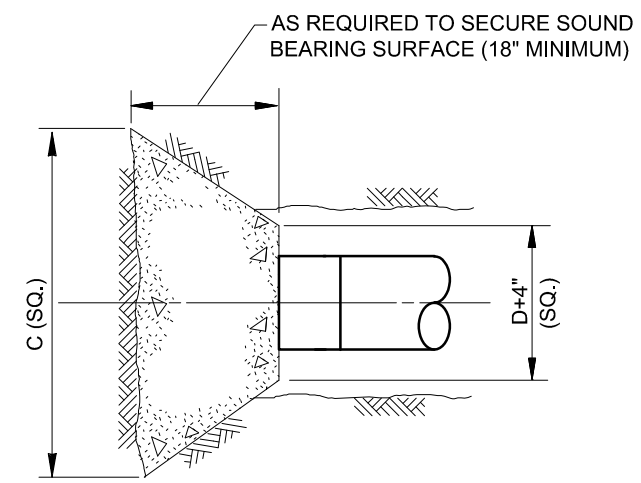

PLAN & ELEVATION - PLUGS

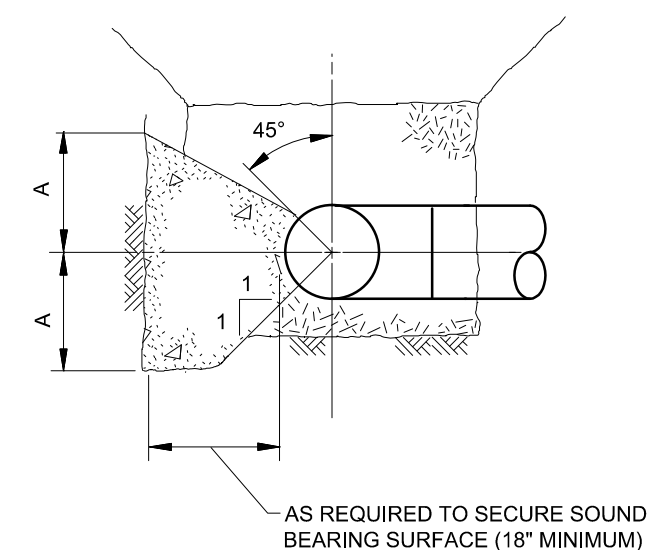

SECTION

* THRUST BLOCK DIMENSION TABLE										
PIPE SIZE	90° ELLS		45° ELLS		22 1/2° ELLS 1 1/2° ELLS		TEES		PLUGS	
	D	A	B	A	B	A	B	A		B
6"	1'-0"	2'-7"	1'-0"	1'-6"	0'-9"	1'-0"	1'-0"	2'-7"	2'-9"	

* DIMENSIONS SHOWN ARE MINIMUM AND ARE BASED ON A TEST PRESSURE OF 225 PSI AND A SOIL BEARING CAPACITY OF 2000 PSF

LINE AND SHADING LEGEND			
	60 MIL HDPE GEOMEMBRANE		GEOCOMPOSITE
	GEOTEXTILE		TOPSOIL
	GENERAL FILL		NATIVE SOIL
	SELECT GRANULAR FILL		CONCRETE
	BARRIER LAYER FINE GRADED SOIL		RIPRAP
	SELECT AGGREGATE FILL		BITUMINOUS PAVING
	COMPACTED SELECT CLAY FILL		SELECT FOUNDRY BYPRODUCT

NOTE: THE CONTRACTOR SHALL NOTIFY ALL AREA UTILITY COMPANIES PRIOR TO COMMENCING WORK ON THIS CONTRACT, IN ACCORDANCE WITH STATE AND LOCAL REQUIREMENTS.

NOTE: THESE PLANS ARE ACCOMPANIED BY A PROJECT MANUAL OF THE SAME TITLE. THESE DOCUMENTS ARE INTERRELATED AND ARE INTENDED TO BE USED TOGETHER.

NO.	BY	DATE	REVISION	APPD.
3.				
2.				
1.				

PROJECT: **DANE COUNTY NO. 2 (RODEFELD) LANDFILL PHASE 9 - CELL 1 LINER CONSTRUCTION**
DANE COUNTY, WISCONSIN

SHEET TITLE: **DETAILS - MISCELLANEOUS**

DRAWN BY: RNOLDEN	SCALE: AS SHOWN	PROJ. NO: 194528.0010.0000
CHECKED BY: DM	DATE PRINTED:	FILE #04528.10.SHT06-11-DT.dwg
APPROVED BY: JCO	DATE: FEBRUARY 2014	SHEET 11 OF 13

TRC
708 Heartland Trail
Suite 3000
Madison, WI 53717
Phone: 608.826.3600

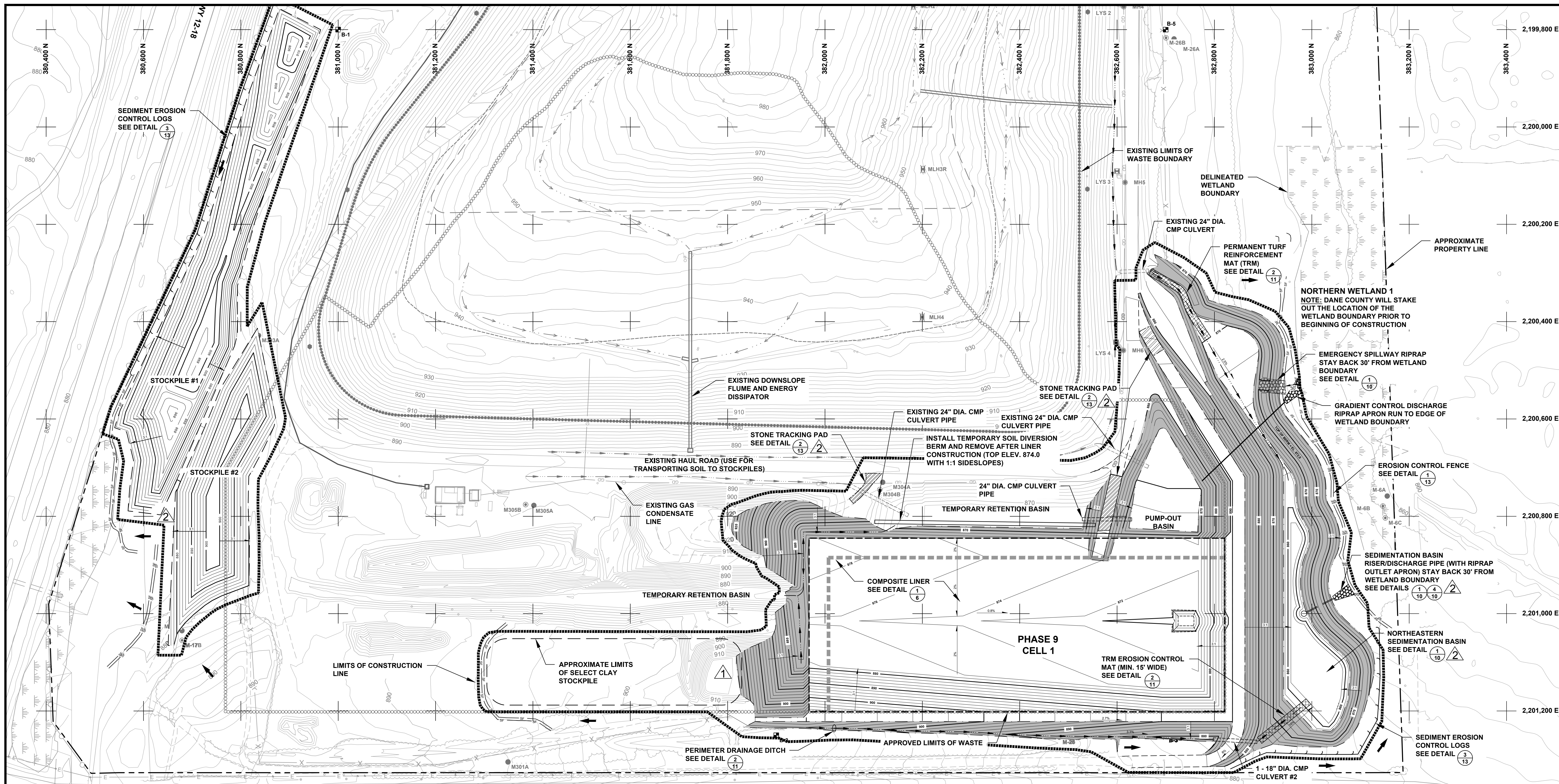

LEGEND

	AREAS FOR PLACEMENT OF WISDOT CLASS I TYPE A EROSION CONTROL AND VEGETATION MAT (ECRM) OR HYDROSEEDING WITH MULCH. (INSTALLED BY CONTRACTOR)
	AREAS FOR PLACEMENT OF PERMANENT TURF REINFORCEMENT MAT (TRM) (INSTALLED BY CONTRACTOR)
	AREAS WHERE SEDIMENTATION FENCE WILL BE INSTALLED BY OWNER (SEE NOTE 5)
	STONE TRACKING PAD (INSTALLED BY CONTRACTOR)
	SEDIMENT EROSION CONTROL LOGS WILL BE INSTALLED BY OWNER (SEE NOTE 5)

- NOTES**
- UNDER NO CONDITIONS WILL TREES BE REMOVED WITHOUT PRIOR APPROVAL FROM THE OWNER/ENGINEER.
 - UNDER NO CONDITIONS WILL CONSTRUCTION ACTIVITIES TAKE PLACE OUTSIDE THE SEDIMENTATION FENCE AREA.
 - UNDER NO CONDITIONS WILL CONSTRUCTION ACTIVITIES TAKE PLACE OUTSIDE THE LIMITS OF CONSTRUCTION BOUNDARY WITHOUT PRIOR APPROVAL FROM THE OWNER/ENGINEER.
 - OWNER WILL PERFORM CLEARING AND GRUBBING ACTIVITIES WITHIN THE LIMITS OF CONSTRUCTION PRIOR TO THE BEGINNING OF PHASE 9 - CELL 1 CONSTRUCTION.
 - OWNER WILL INSTALL SEDIMENT FENCE AND EROSION CONTROL LOGS PRIOR TO THE BEGINNING OF PHASE 9 - CELL 1 CONSTRUCTION. CONTRACTOR WILL BE REQUIRED TO MAINTAIN, REPAIR, AND REPLACE THESE FEATURES IF DAMAGED DURING CONSTRUCTION OF PHASE 9 - CELL 1.
 - CONTRACTOR TO SEED, FERTILIZE AND MULCH SOIL STOCKPILES IMMEDIATELY AFTER PLACEMENT OF TOPSOIL AT FINAL FINISHED GRADES.

NOTE: THE CONTRACTOR SHALL NOTIFY ALL AREA UTILITY COMPANIES PRIOR TO COMMENCING WORK ON THIS CONTRACT, IN ACCORDANCE WITH STATE AND LOCAL REQUIREMENTS.

NOTE: THESE PLANS ARE ACCOMPANIED BY A PROJECT MANUAL OF THE SAME TITLE. THESE DOCUMENTS ARE INTERRELATED AND ARE INTENDED TO BE USED TOGETHER.

NO.	BY	DATE	REVISION	APPD.
3	RBN	2/25/14	REV. DETAIL REF. & SCREENING BERM GRADING PER ADD. #3	JCO
4	RBN	2/25/14	TIE-IN DESIGN GRADES TO REVISED EXIST TOPO PER ADD. #1	JCO

PROJECT: **DANE COUNTY NO. 2 (RODEFELD) LANDFILL PHASE 9 - CELL 1 LINER CONSTRUCTION DANЕ COUNTY, WISCONSIN**

SHEET TITLE: **EROSION CONTROL / SITE RESTORATION PLAN**

DRAWN BY: RNOLDEN	SCALE: AS SHOWN	PROJ. NO. 194528.0010.0000
CHECKED BY: DM	DATE PRINTED:	FILE NO. 194528.10.SHT12-SR.dwg
APPROVED BY: JCO		SHEET 12 OF 13
DATE: FEBRUARY 2014		



CTRC

708 Heartland Trail
Suite 3000
Madison, WI 53717
Phone: 608.826.3600

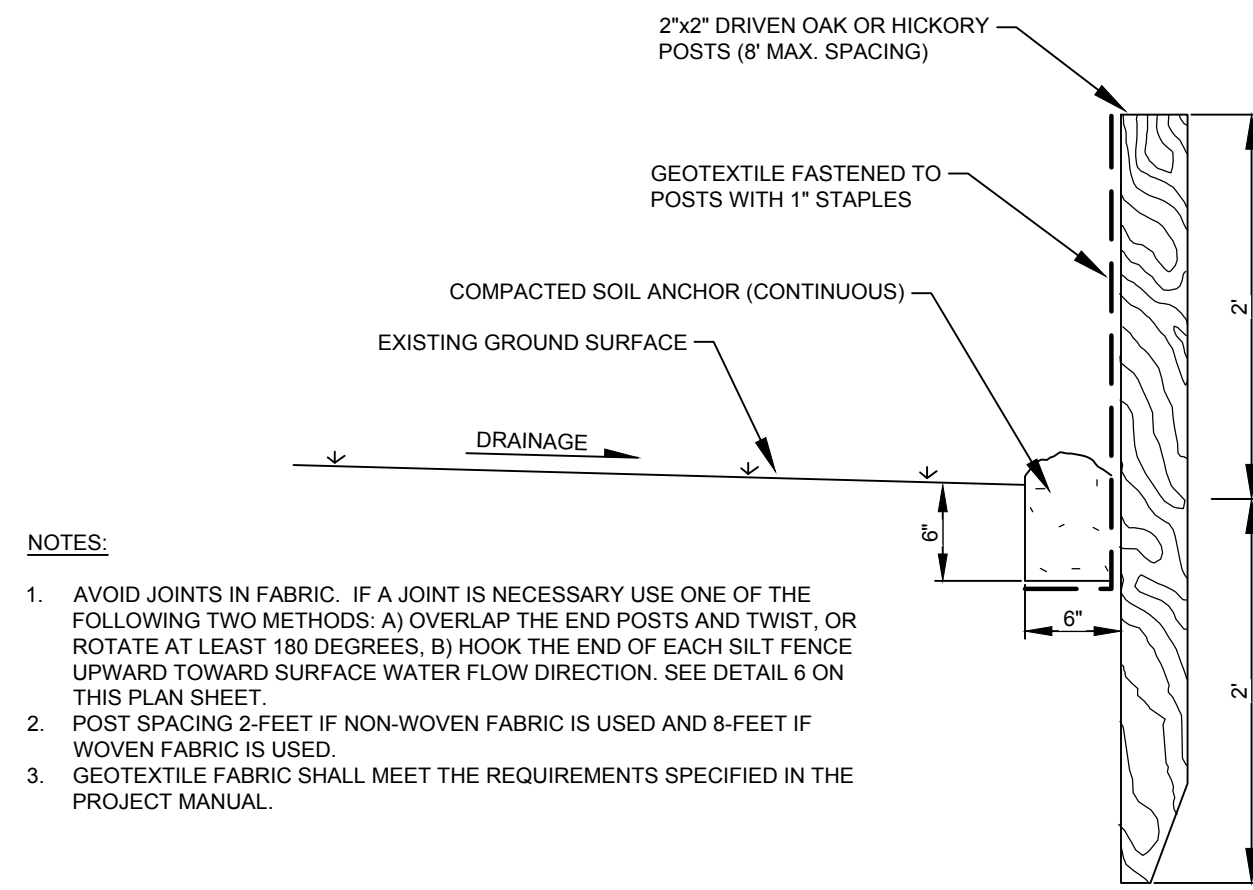

- NOTES:**
1. AVOID JOINTS IN FABRIC. IF A JOINT IS NECESSARY USE ONE OF THE FOLLOWING TWO METHODS: A) OVERLAP THE END POSTS AND TWIST, OR ROTATE AT LEAST 180 DEGREES. B) HOOK THE END OF EACH SILT FENCE UPWARD TOWARD SURFACE WATER FLOW DIRECTION. SEE DETAIL 6 ON THIS PLAN SHEET.
 2. POST SPACING 2- FEET IF NON-WOVEN FABRIC IS USED AND 8- FEET IF WOVEN FABRIC IS USED.
 3. GEOTEXTILE FABRIC SHALL MEET THE REQUIREMENTS SPECIFIED IN THE PROJECT MANUAL.

CROSS SECTION VIEW

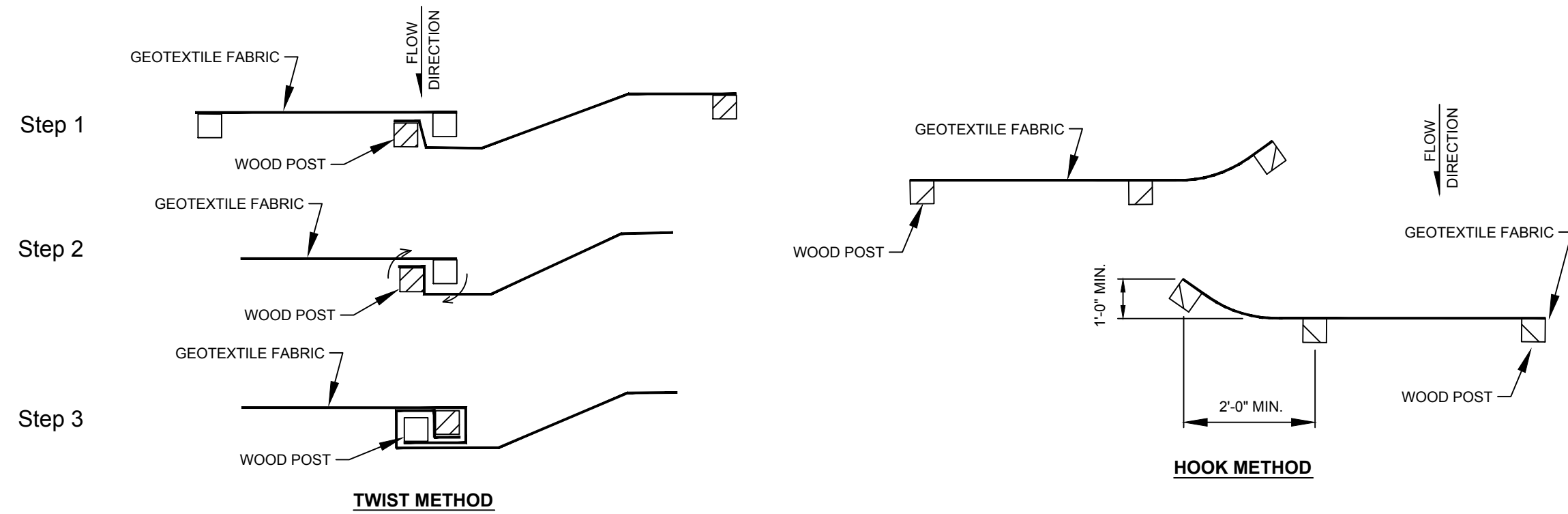

JOINING TWO LENGTHS OF SILT FENCE

1
13
EROSION CONTROL FENCE
(INSTALLED BY OTHERS MAINTAINED BY CONTRACTOR)
(NOT TO SCALE)

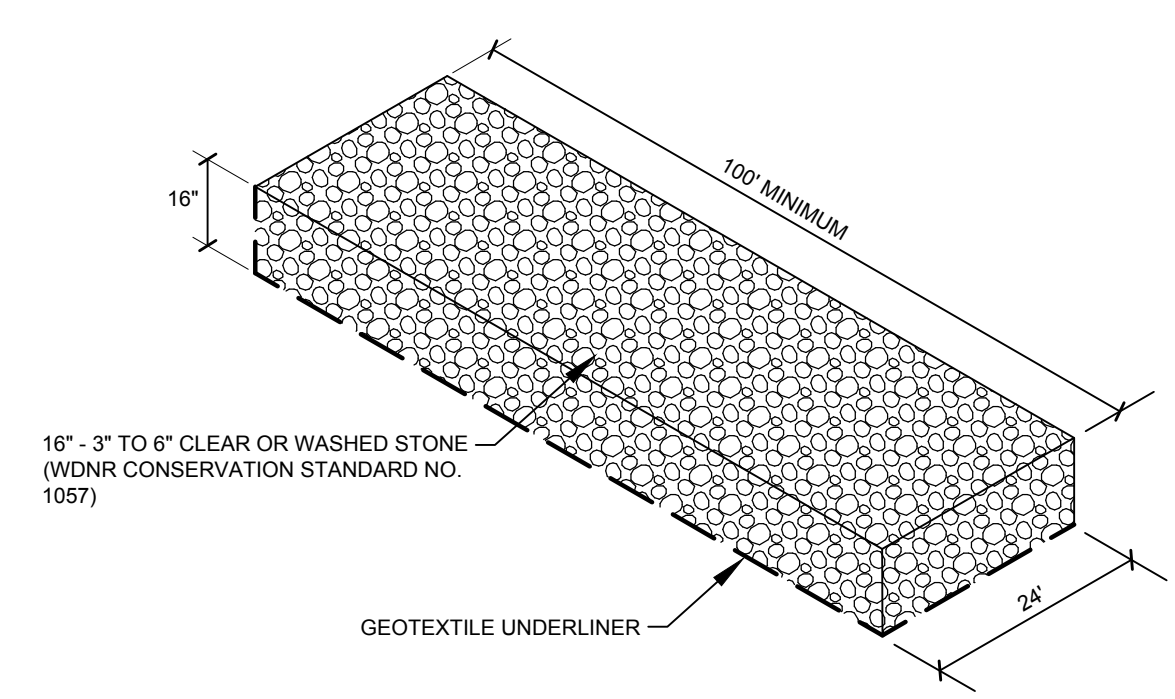

2
13
STONE TRACKING PAD
(NOT TO SCALE)

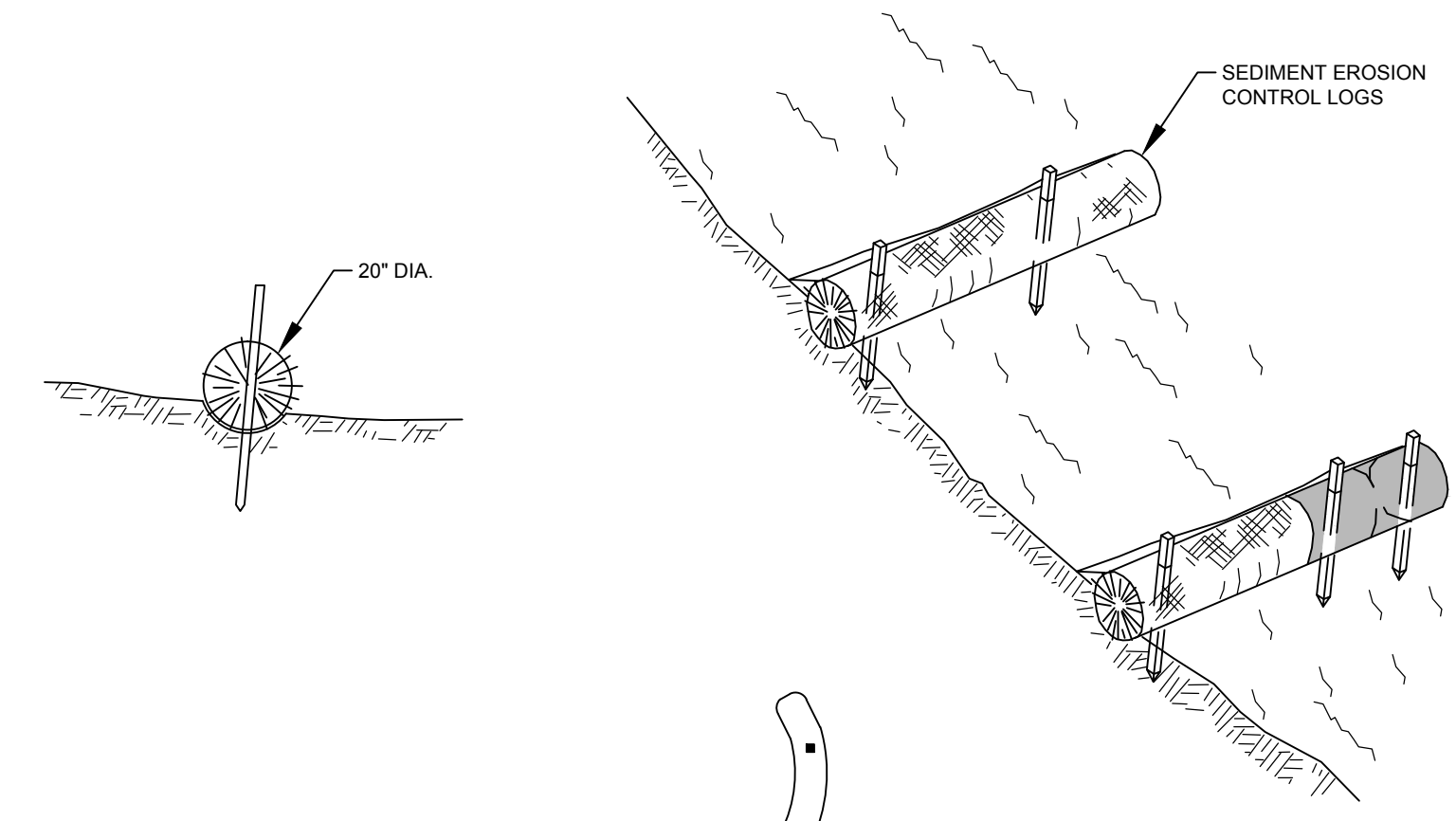

1. INSTALL SEDIMENT EROSION CONTROL LOG ALONG CONTOUR OF SLOPE WHERE POSSIBLE.
2. TURN ENDS OF LOGS UPHILL TO PREVENT WATER FROM FLOWING AROUND ENDS.
3. REFER TO WDNR CONSERVATION PRACTICE NO. 1071.

PLAN VIEW

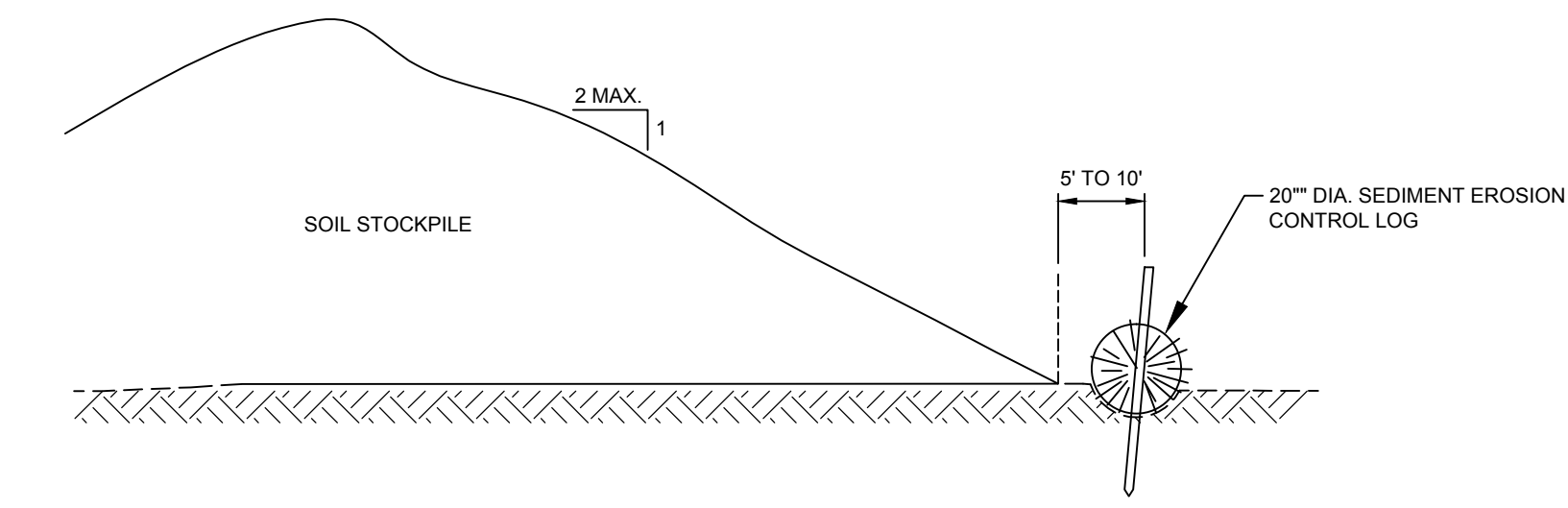

SOIL STOCKPILE CROSS SECTION

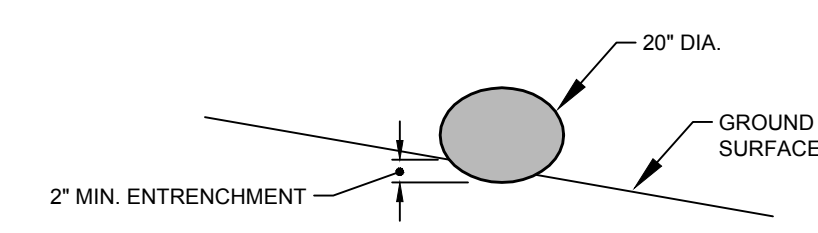

- NOTE:**
1. INSTALLED HEIGHT IS MEASURED FROM THE UPSLOPE GROUND SURFACE TO THE TOP OF THE PRODUCT. DUE TO SETTLEMENT AND/OR DEFORMATION, THE INSTALLED HEIGHT MAY NOT BE EQUIVALENT TO THE NOMINAL DIAMETER OF THE PRODUCT.

CROSS SECTION

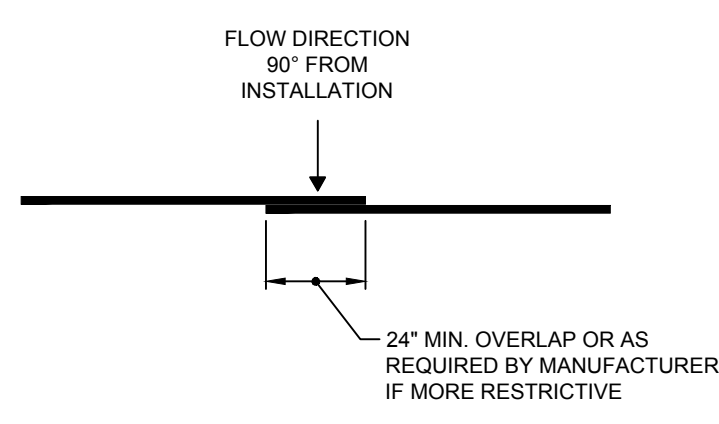

SLOPING INSTALLATION
(PLAN VIEW)

- NOTES:**
1. J-HOOKS SHALL BE INSTALLED SO THAT THE GROUND-PRODUCT INTERFACE ELEVATION AT LOCATION B IS HIGHER THAN THE TOP OF PRODUCT ELEVATION AT LOCATION A TO CREATE A WEIR AT POINT A.
 2. J-HOOKS SHALL BE INSTALLED EVERY 2 VERTICAL FEET OF DROP ALONG THE LENGTH OF INSTALLATION.
 3. STAKE OVERLAP AS REQUIRED BY MANUFACTURER.

TYPICAL INSTALLATION
(PLAN VIEW)

3
13
SEDIMENT EROSION CONTROL LOGS
(INSTALLED BY OTHERS MAINTAINED BY CONTRACTOR)
(NOT TO SCALE)

LINE AND SHADING LEGEND			
60 MIL. HDPE GEOMEMBRANE	GEOCOMPOSITE		
GEOTEXTILE			
TOPSOIL	NATIVE SOIL		
GENERAL FILL	CONCRETE		
SELECT GRANULAR FILL	RIPRAP		
BARRIER LAYER FINE GRADED SOIL	BITUMINOUS PAVING		
SELECT AGGREGATE FILL	SELECT FOUNDRY BYPRODUCT		
COMPACTED SELECT CLAY FILL			

NOTE: THE CONTRACTOR SHALL NOTIFY ALL AREA UTILITY COMPANIES PRIOR TO COMMENCING WORK ON THIS CONTRACT, IN ACCORDANCE WITH STATE AND LOCAL REQUIREMENTS.

NOTE: THESE PLANS ARE ACCOMPANIED BY A PROJECT MANUAL OF THE SAME TITLE. THESE DOCUMENTS ARE INTERRELATED AND ARE INTENDED TO BE USED TOGETHER.

NO.	BY	DATE	REVISION	APPD.
3.				
2.				
1.				

PROJECT: DANE COUNTY NO. 2 (RODEFELD) LANDFILL PHASE 9 - CELL 1 LINER CONSTRUCTION DANE COUNTY, WISCONSIN

SHEET TITLE: DETAILS - EROSION CONTROL

DRAWN BY: RNOLDEN	SCALE: AS SHOWN	PROJ. NO. 194528.0010.0000
CHECKED BY: DM	DATE PRINTED:	FILE #04528.10.SHT06-11-DT.dwg
APPROVED BY: JCO	DATE: FEBRUARY 2014	SHEET 13 OF 13

CTRC 708 Heartland Trail Suite 3000 Madison, WI 53717 Phone: 608.826.3600