

DANE COUNTY EXTENSION and AGRICULTURE CENTER

LOT 1 WORLD DAIRY CENTER CAMPUS ONE FEN OAK COURT, MADISON, WISCONSIN

Potter Lawson
Architects Engineers Interiors

Architecture Interior Design Planning Landscape Architecture Design Build
15 Ellis Potter Court
Madison, Wisconsin 53711
(608) 274-2741
fax: 274-3674

Consultant:

SAIKI DESIGN
MAYO CORPORATION

DRAWING INDEX

GENERAL / SITE

1.01	TITLE DRAWING
2.01	SITE PLAN
2.02	SITE SURVEY
2.03	GRADING AND EROSION CONTROL PLAN
2.04	LANDSCAPE PLAN
2.05	SITE UTILITY PLAN
2.06	SITE DETAILS

STRUCTURAL

3.01	FOUNDATION PLAN
3.02	SECOND FLOOR FRAMING PLAN
3.03	ROOF FRAMING PLAN
3.04	STRUCTURAL DETAILS

ARCHITECTURAL

5.01	FIRST FLOOR PLAN
5.02	SECOND FLOOR PLAN
5.03	ROOF PLAN and DETAILS
5.04	PARTITION TYPES and ENLARGED PLAN
5.05	EXTERIOR BUILDING ELEVATIONS
5.06	WALL SECTIONS
5.07	WALL SECTIONS
5.08	WALL SECTIONS & DETAILS
5.09	DOOR and WINDOW DETAILS
5.10	PLAN DETAILS
5.11	DOOR AND FRAME DETAILS
5.12	DOOR AND FRAME DETAILS
5.13	PLAN DETAILS
5.14	DETAILS
5.15	NOT USED
5.16	STAIR #1 - SECTIONS & DETAILS
5.17	STAIR #2 - SECTION & DETAILS
5.18	REFLECTED CEILING PLANS
5.19	FLOOR FINISH PLANS AND INTERIOR ELEVATIONS AND DETAILS
5.20	MILLWORK & DETAILS
5.21	NOT USED

PLUMBING

7.01	UNDER FLOOR PLAN - PLUMBING
7.02	FIRST FLOOR PLAN - PLUMBING
7.03	SECOND FLOOR PLAN - PLUMBING
7.04	PLUMBING DETAILS & ISOMETRICS

HVAC

8.01	FIRST FLOOR PLAN - HVAC
8.02	SECOND FLOOR PLAN - HVAC
8.03	MECHANICAL ROOM PLAN & SECTIONS - HVAC
8.04	HVAC, DETAILS, SYMBOLS, & ABBREVIATIONS
8.05	HVAC SCHEDULES

ELECTRICAL

9.01	LIGHTING FLOOR PLANS
9.02	POWER FLOOR PLANS
9.03	SYMBOLS & SCHEDULES

SYMBOLS

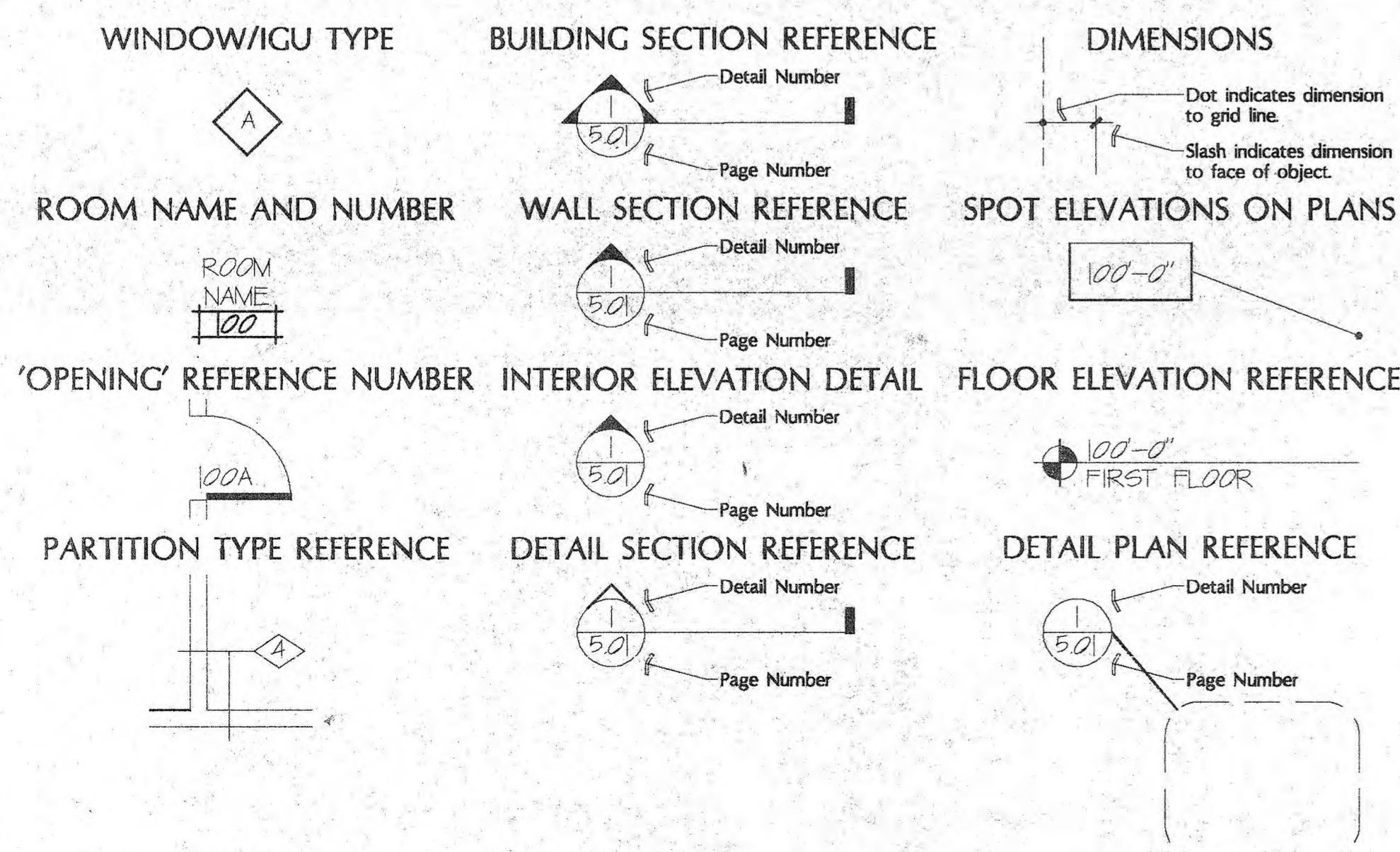

MATERIALS

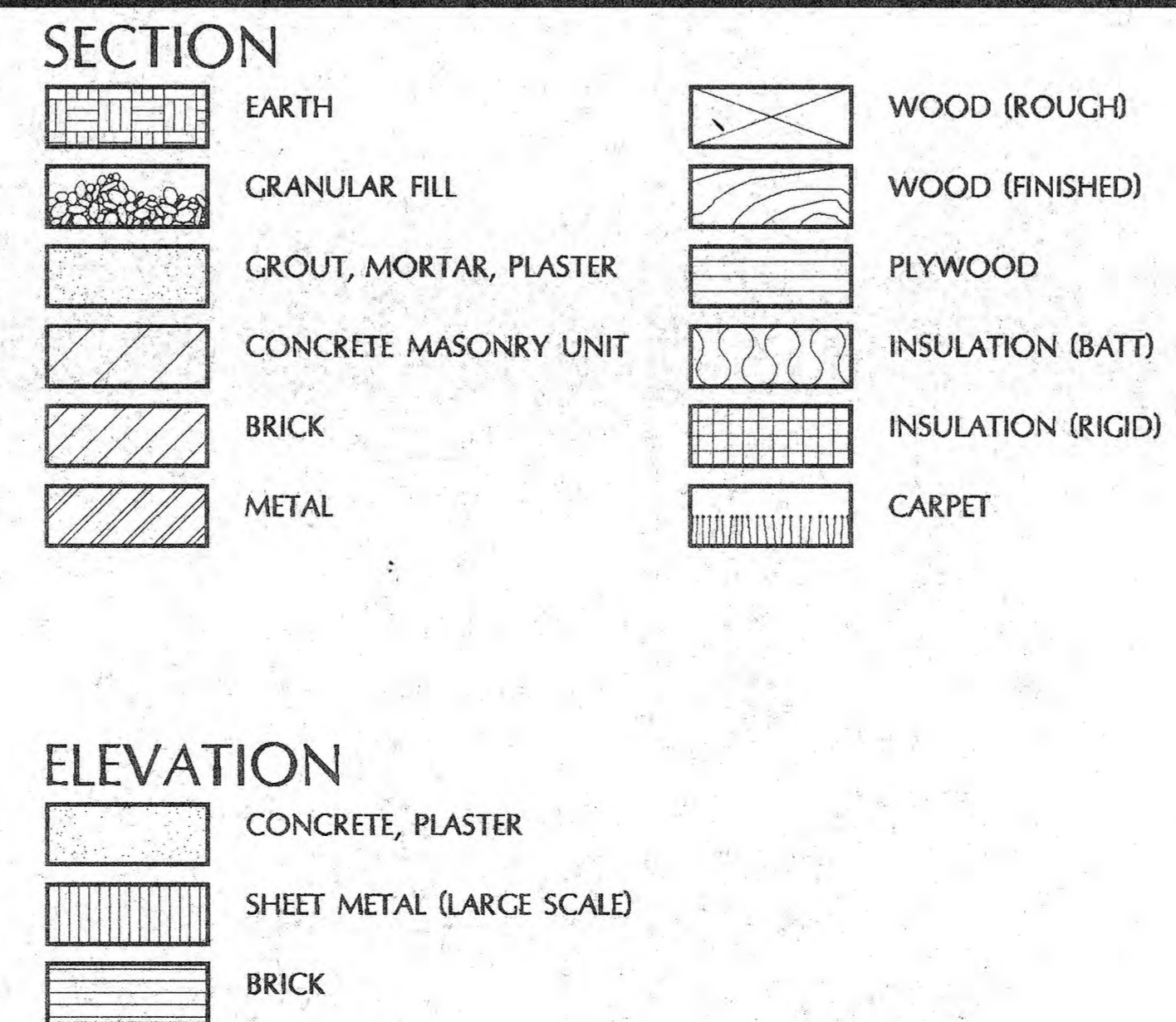

LOCATION PLAN

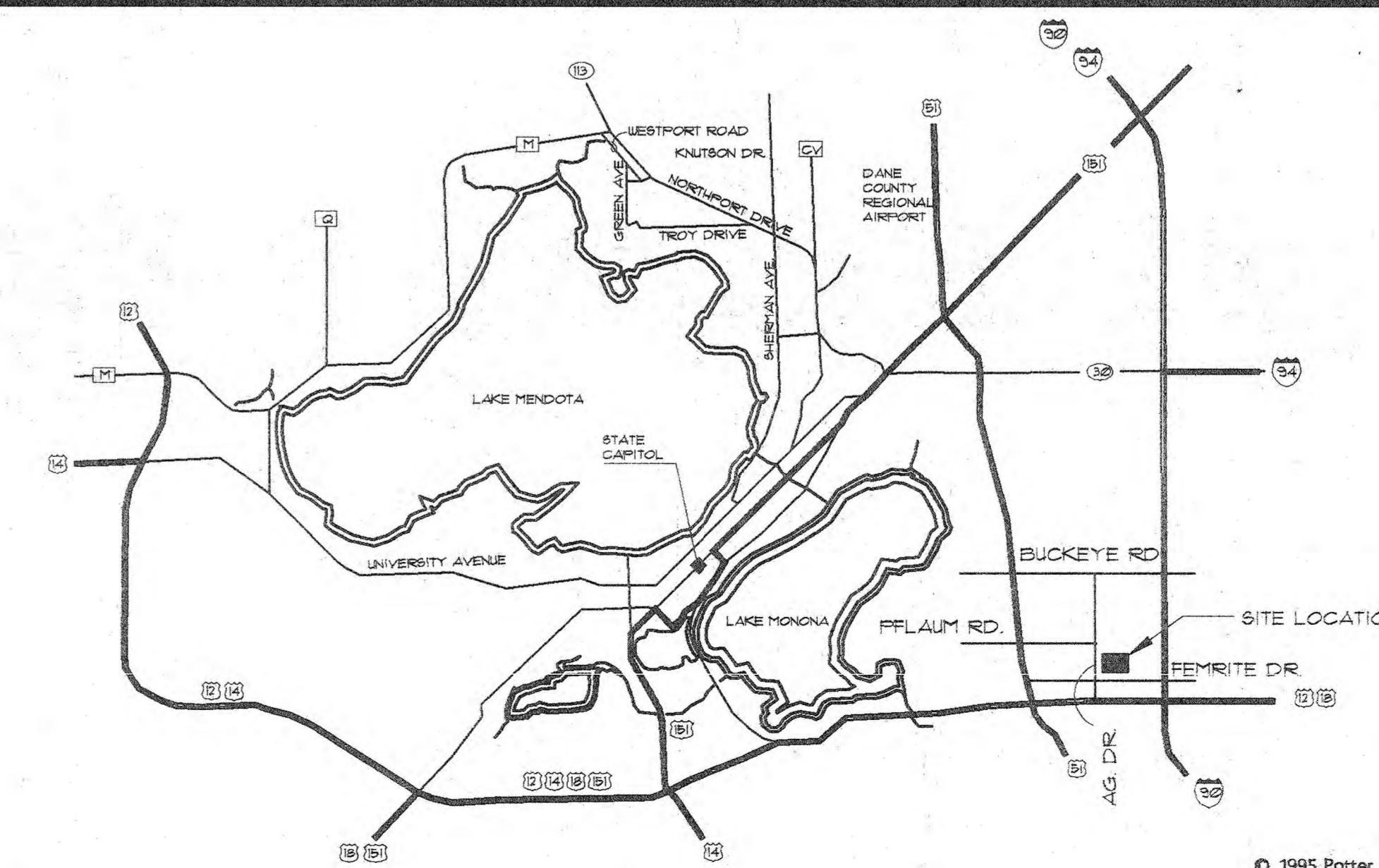

12/18/95	ISSUED FOR BIDDING
12/11/95	ISSUED FOR OWNER APPROVAL
11/20/95	ISSUED FOR OWNER APPROVAL
10/19/95	ISSUED FOR D.D. APPROVAL

Date	Issuance/Revisions	Symbols
------	--------------------	---------

DANE COUNTY
EXTENSION AND
AGRICULTURE CENTER

FEN OAK COURT
MADISON, WISCONSIN

Drawing Title
DRAWING INDEX

Project Number 9500602	Sheet No. 1.01
Drawn By CAO	

© 1995 Potter Lawson Architects
PLOTTED: 12/14/95

PROJECT NAME: DANE COUNTY EXTENSION AND AGRICULTURE CENTER
PROJECT NUMBER: 9500602
FILE NAME: 9506-01DWC

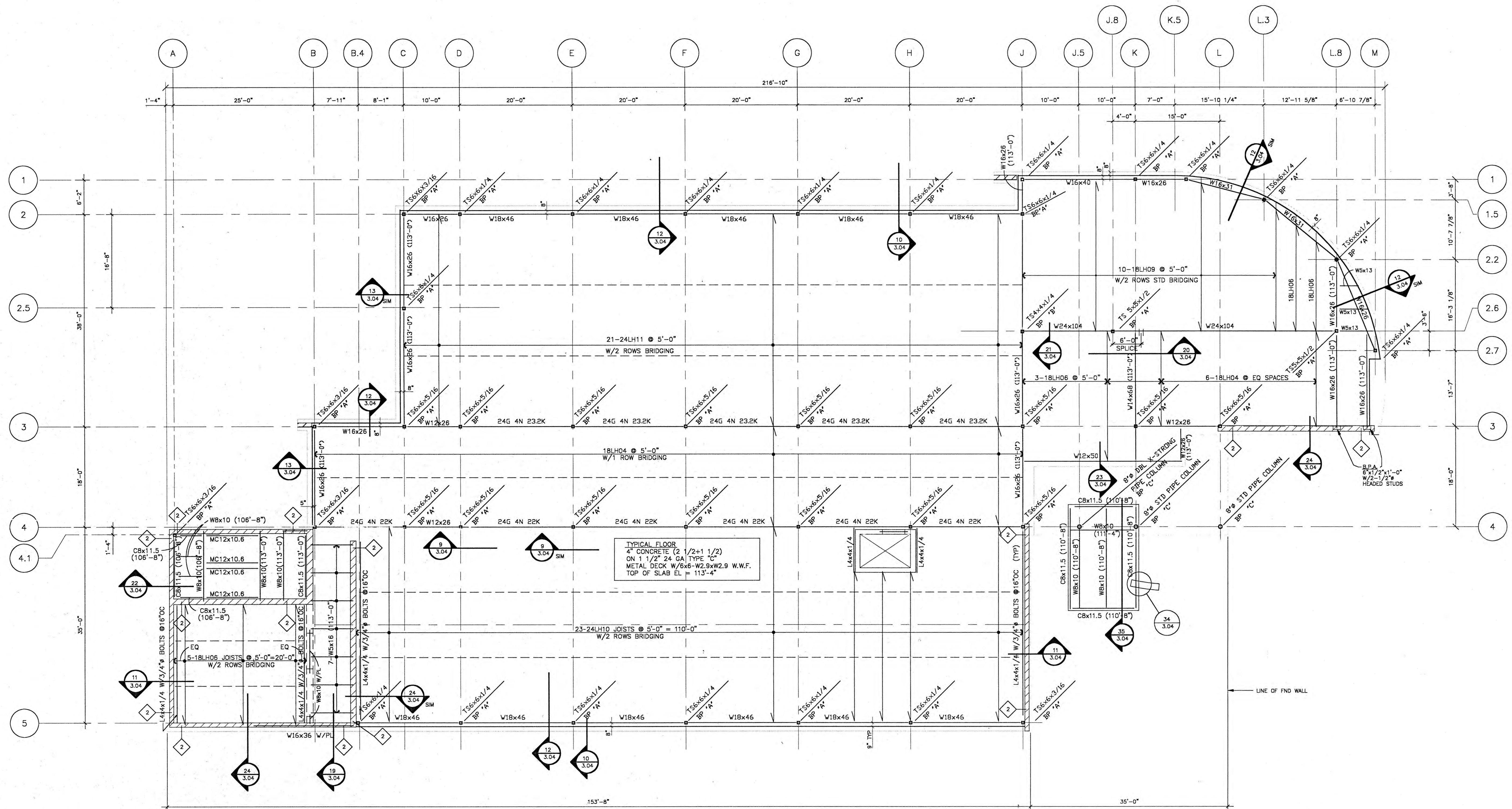

STRUCTURAL STEEL LEGEND

- INDICATES BEAM FRAMING OVER TUBE COLUMN
- INDICATES BEAM FRAMING OVER WF COLUMN
- INDICATES BEAM FRAMING INTO SIDE OF COLUMN
- COLUMN DESIGNATION
- BEAM ELEVATION
- BEAM DESIGNATION
- INDICATES LOCATION OF BEAM SPLICE
- INDICATES BEAM FRAMING INTO SIDE OF BEAM
- INDICATES BEAM FRAMING OVER BEAM
- INDICATES # OF #5 BARS AT EACH END OF MASONRY SHEAR WALL

BASE PLATE SCHEDULE

MK	SIZE
BP-A	12"x12"x3/4" W/4-3/4"φ A.B.
BP-B	10"x10"x3/4" W/4-3/4"φ A.B.
BP-C	14"x14"x3/4" W/4-3/4"φ A.B.

STEEL LINTEL SCHEDULE

WALL "I"	OPENING SIZE	SECTION
8"	TO 5'-0"	(2) L3 1/2x3 1/2x1/4
8"	TO 7'-0"	(2)L4x3 1/2x5/16
8"	TO 10'-0"	WT7x15
12"	TO 5'-0"	(3)L3 1/2x3 1/2x1/4
12"	TO 7'-0"	WBx10 W/PL 11x5/16
12"	TO 10'-0"	WBx10 W/PL 11x5/16

PROVIDE 8" BEARING @ EA END. GROUT SOLID 2-COURSES BELOW. EXTEND BOTTOM PLATES FULL LENGTH.

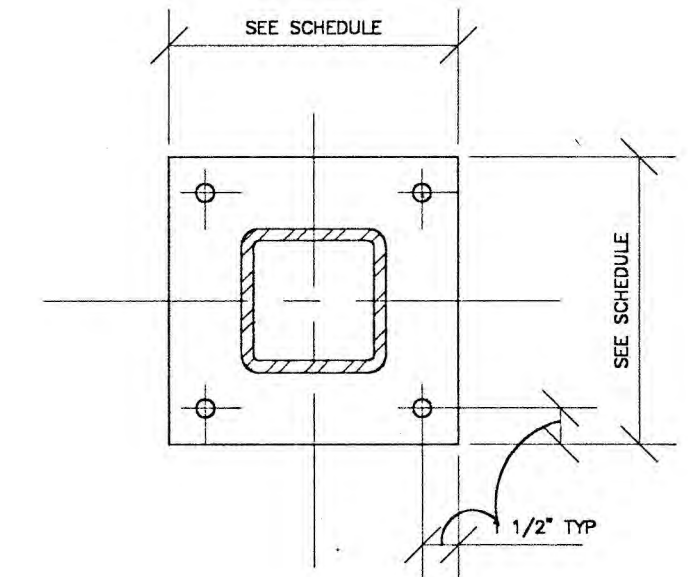

Date	Issuance/Revisions	Symbols
12/14/95	ISSUED FOR CONSTRUCTION	
11/20/95	ISSUED FOR REVIEW	
10/9/95	ISSUED FOR D.D. APPROVAL	
9/20/95	ISSUED FOR OWNER REVIEW	

DANE COUNTY
EXTENSION AND
AGRICULTURE CENTER
WORLD DAIRY CENTER
MADISON, WISCONSIN

Project Number: 9500601
Sheet No: 3.02
Drawing Title: SECOND FLOOR FRAMING PLAN

Consultant:

GENERAL PLAN NOTES

- ALL INTERIOR PARTITION TYPES ARE TYPE 1 UNLESS OTHERWISE NOTED. SEE DRAWING 5.04 FOR PARTITION TYPES.
- DO NOT SCALE DRAWINGS - USE GIVEN DIMENSIONS. NOTIFY ARCHITECT IF ADDITIONAL INFORMATION IS REQUIRED. ALL DIMENSIONS ARE GIVEN TO FACE OF WALL (---) OR CENTERLINE (---). ALL WALL THICKNESS DIMENSIONS ARE NOMINAL - SEE WALL SECTIONS AND PARTITION TYPE SECTIONS FOR EXACT CONSTRUCTION.
- SITE ELEVATION 215' - BUILDING ELEVATION 100'-0".
- SEE DRAWING 5.02 FOR CASEWORK ELEVATIONS.
- ALL CMU WALL SHALL BE RUNNING BOND.
- DOOR FRAMES IN MASONRY CONSTRUCTION SHALL BE LOCATED ON THE SIDE OF THE WALL TOWARD THE ROOM WHICH THE DOOR SWINGS INTO UNLESS OTHERWISE NOTED.

SPECIFIC PLAN NOTES

- FIRE EXTINGUISHER CABINET
- OPEN OFFICE WORK STATIONS (BY OWNER)
- COAT ROD & SHELF. SEE DETAIL 26/3/20
- RECESSED TACKBOARD. SEE DETAIL 7/5/14
- RECESSED MARKERBOARD OR TACKBOARD. SEE DETAIL 6/5/14
- CENTER WALL ON MULLION
- CENTER WALL ON COLUMN CENTERLINE
- OPERABLE PANEL PARTITION. SEE JAMB DETAIL 12/5/14
- CUSTOM LIGHTING FIXTURE. SEE DETAILS ON DWG 5.03
- STEEL PIPE BOLLARD. SEE DETAIL 17/2/06
- BLACK-OUT WINDOW SHADE. SEE DETAIL
- CONCRETE STOOP
- DRINKING FOUNTAINS
- ELECTRIC COOKTOP
- NEW REFRIGERATOR
- TV CART (BY OWNER)
- WALL ACCESS PANEL BY PLUMBING CONTRACTOR
- 6" RAISED PLATFORM. SEE DETAIL 11/5/14
- REFRIGERATOR (BY OWNER)
- RANGE (BY OWNER)
- KEY BOX
- FILING CABINETS (BY OWNER)
- SURFACE MOUNT MARKERBOARD OR TACKBOARD

Date	Issuance/Revisions	Symbols
12/18/95	ISSUED FOR BIDDING	
12/11/95	ISSUED FOR OWNER APPROVAL	
11/20/95	ISSUED FOR OWNER APPROVAL	
11/1/95	ISSUED FOR OWNER APPROVAL	
10/19/95	ISSUED FOR D.D. APPROVAL	
9/20/95	ISSUED FOR OWNER REVIEW	

DANE COUNTY EXTENSION AND AGRICULTURE CENTER

WORLD DAIRY CENTER MADISON, WISCONSIN

FIRST FLOOR PLAN

Project Number: 9502602
 Drawn By: CAO
 Sheet No.: 5.01

© 1995 Potter Lawson Architects

PLOTTED: 12/14/95

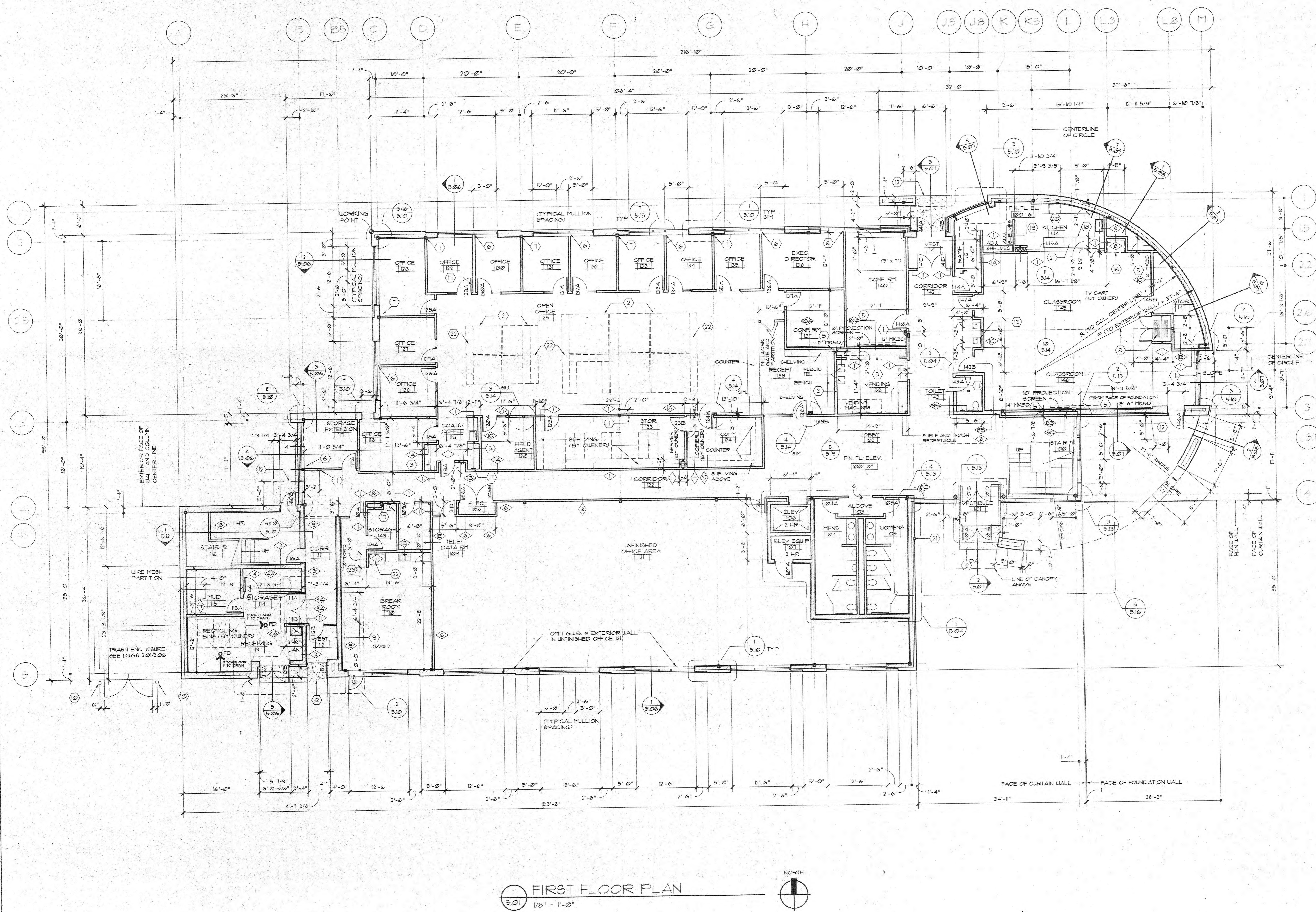

1 FIRST FLOOR PLAN
 5.01
 1/8" = 1'-0"

Consultant:

GENERAL PLAN NOTES

- ALL INTERIOR PARTITION TYPES ARE TYPE UNLESS OTHERWISE NOTED. SEE DRAWING 5.04 FOR PARTITION TYPES.
- DO NOT SCALE DRAWINGS - USE GIVEN DIMENSIONS. NOTIFY ARCHITECT IF ADDITIONAL INFORMATION IS REQUIRED. ALL DIMENSIONS ARE GIVEN TO FACE OF WALL (-) OR CENTERLINES (+). ALL WALL THICKNESS DIMENSIONS ARE NOMINAL - SEE WALL SECTIONS AND PARTITION TYPE SECTIONS FOR EXACT CONSTRUCTION.
- SITE ELEVATION 215' = BUILDING ELEVATION 100'-0".
- SEE DRAWING 5.18 FOR CASEWORK ELEVATIONS.
- ALL CMU WALL SHALL BE RUNNING BOND.
- DOOR FRAMES IN MASONRY CONSTRUCTION SHALL BE LOCATED ON THE SIDE OF THE WALL TOWARD THE ROOM WHICH THE DOOR SWINGS INTO UNLESS OTHERWISE NOTED.

SPECIFIC PLAN NOTES

- FIRE EXTINGUISHER CABINET
- OPEN OFFICE WORK STATIONS (BY OWNER)
- COAT ROD & SHELF. SEE DETAIL 26/5.20
- RECESSED TACKBOARD. SEE DETAIL 7/5.14
- RECESSED MARKERBOARD OR TACKBOARD. SEE DETAIL 6/5.14
- CENTER WALL ON MULLION
- CENTER WALL ON COLUMN CENTERLINE
- OPERABLE PANEL PARTITION. SEE JAMB DETAIL 12/5.14
- CUSTOM LIGHTING FIXTURE. SEE DETAILS ON 2/5.19
- STEEL PIPE BOLLARD. SEE DETAIL 11/2.06
- BLACK-OUT WINDOW SHADE. SEE DETAIL
- CONCRETE STOOP
- DRINKING FOUNTAINS
- ELECTRIC COOKTOP
- NEW REFRIGERATOR
- TV CART (BY OWNER)
- WALL ACCESS PANEL BY PLUMBING CONTRACTOR
- 6" RAISED PLATFORM. SEE DETAIL 1/5.14
- REFRIGERATOR (BY OWNER)
- RANGE (BY OWNER)
- KEY BOX
- FILING CABINETS (BY OWNER)
- SURFACE MOUNT MARKER BOARD OR TACKBOARD

12/18/95	ISSUED FOR BIDDING	
12/11/95	ISSUED FOR OWNER APPROVAL	
11/22/95	ISSUED FOR OWNER APPROVAL	
11/1/95	ISSUED FOR OWNER APPROVAL	
10/9/95	ISSUED FOR D.D. APPROVAL	
9/22/95	ISSUED FOR OWNER REVIEW	
Date	Issuance/Revisions	Symbols

DANE COUNTY
EXTENSION AND
AGRICULTURE CENTER

WORLD DAIRY CENTER
MADISON, WISCONSIN

SECOND FLOOR PLAN

Project Number	5500602	Sheet No.	5.02
Drawn By	CAO		

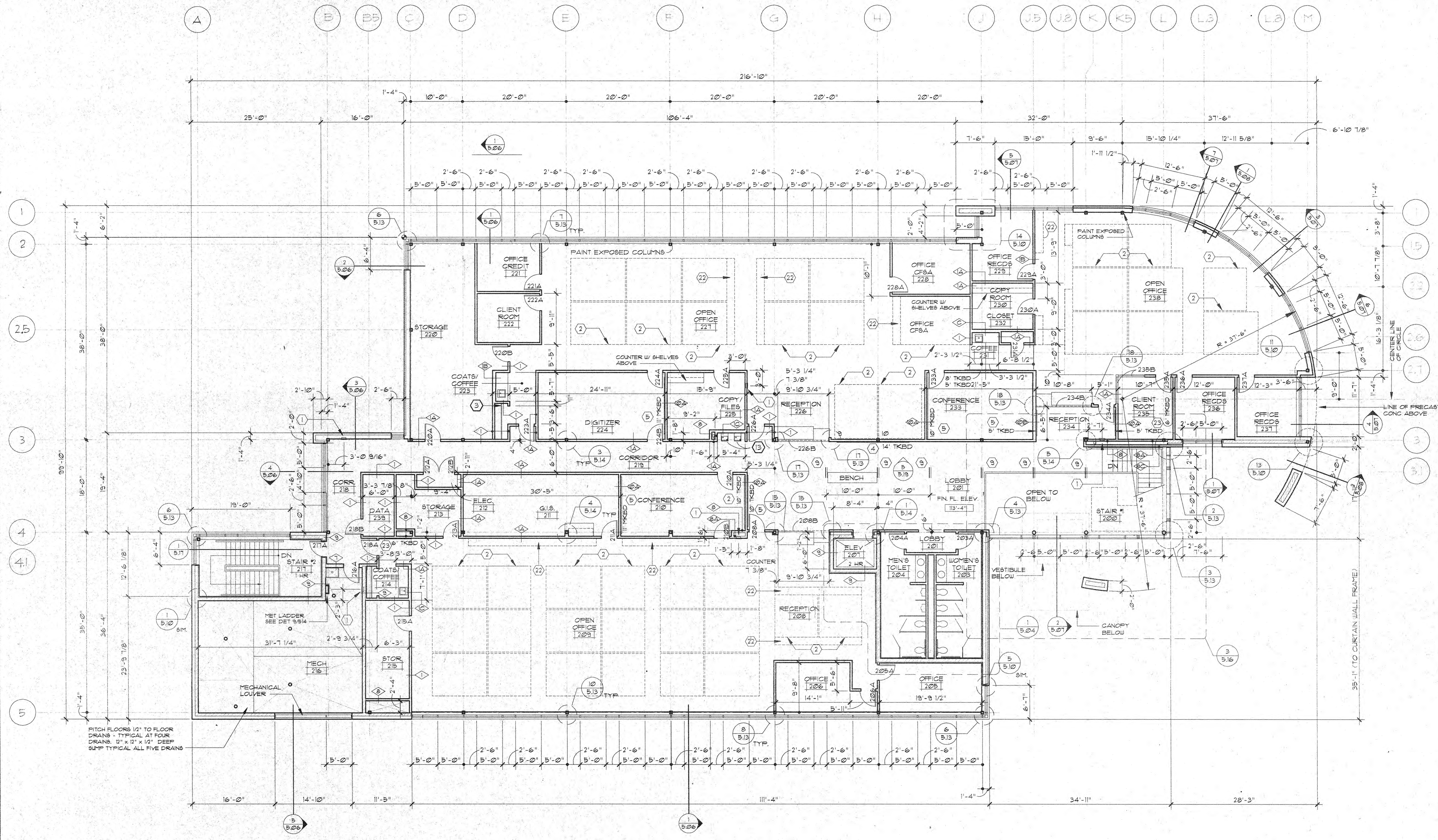

1 SECOND FLOOR PLAN
5.02 1/8" = 1'-0"