



**DANE COUNTY DEPT. OF  
PUBLIC WORKS, HIGHWAY &  
TRANSPORTATION**

1919 Alliant Energy Center Way  
Madison, Wisconsin 53713  
Office: 608/266-4018 ♦ Fax: 608/267-1533  
Public Works Engineering Division

# ADDENDUM

FEBRUARY 1, 2021

**ATTENTION ALL REQUEST FOR BID (RFB) HOLDERS**

**RFB NO. 319033 - ADDENDUM NO. 2**

**THIRD FLOOR COUNTY BOARD OFFICES REMODEL - SUITES 345 & 362**

---

**BIDS DUE**: WEDNESDAY, FEBRUARY 3, 2021, 2:00 PM. DUE DATE AND  
TIME ARE CHANGED BY THIS ADDENDUM.

---

This Addendum is issued to modify, explain or clarify the original Request for Bid (RFB) and is hereby made a part of the RFB. Please attach this Addendum to the RFB.

**PLEASE MAKE THE FOLLOWING CHANGES:**

- 1. Section 00 01 01 (Project Manual Cover Page)**  
Change: “ Due Date / Time: **TUESDAY, FEBRUARY 2, 2021 / 2:00 P.M.** ”, to: “ Due Date / Time: **WEDNESDAY, FEBRUARY 3, 2021 / 2:00 P.M.** ”
- 2. Section 00 11 16 (Invitation To Bid)**  
Change: “ **2:00 P.M., TUESDAY, FEBRUARY 2, 2021** ”, to: “ **2:00 P.M., WEDNESDAY, FEBRUARY 3, 2021** ”
- 3. Section 28 13 00**  
Page 4 - Item 3.3.A.1.c.: Delete this item.
- 4. Sheet E2.1**  
Delete current Sheet E2.1; replace with new Sheet E2.1, issued with this Addendum.

If any additional information about this Addendum is needed, please call Scott Carlson at 608/266-4179, carlson.scott@countyofdane.com.

Sincerely,

*Scott Carlson*

Project Manager

Enclosures:  
Sheet E2.1

H:\Shared\ENGINEERING DIVISION\Scott Carlson\319033 - CCB 3rd Flr Board Offices Remodel\03 - Addendum\Addm2\319033-Addendum 2 text.docx

**Addendum No. 2**  
RFB No. 319033

**DANE COUNTY**  
DEPARTMENT OF  
PUBLIC WORKS, HIGHWAY  
& TRANSPORTATION

1919 Alliant Energy Center Way  
Madison, Wisconsin 53713

**CITY-COUNTY**  
BUILDING 3RD  
FLOOR COUNTY  
BOARD OFFICE  
REMODEL, SUITES  
345 & 362

210 MARTIN LUTHER KING JR BLVD  
MADISON, WI 53703

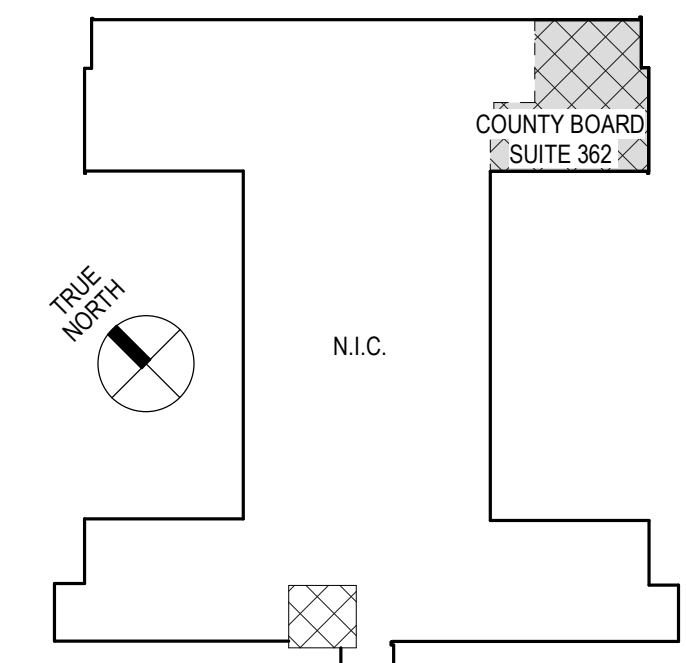

DATE OF ISSUE: 12/22/2020

REVISIONS:		
1	ADDENDUM 1	01/19/2021
2	ADDENDUM 2	01/29/2021

PROJECT # 19007  
DCPW RFB # 319033

**THIRD FLOOR**

**FLOOR PLANS -  
SUITE 345 & SUITE  
362 -  
POWER/SYSTEMS**

**E2.1**

**JDR**  
ENGINEERING, INC.  
5525 NOBEL DRIVE  
SUITE 110  
MADISON, WI 53711  
PH: 608.277.1728 FAX: 608.271.7046  
JDR PROJECT NO. 19.0207

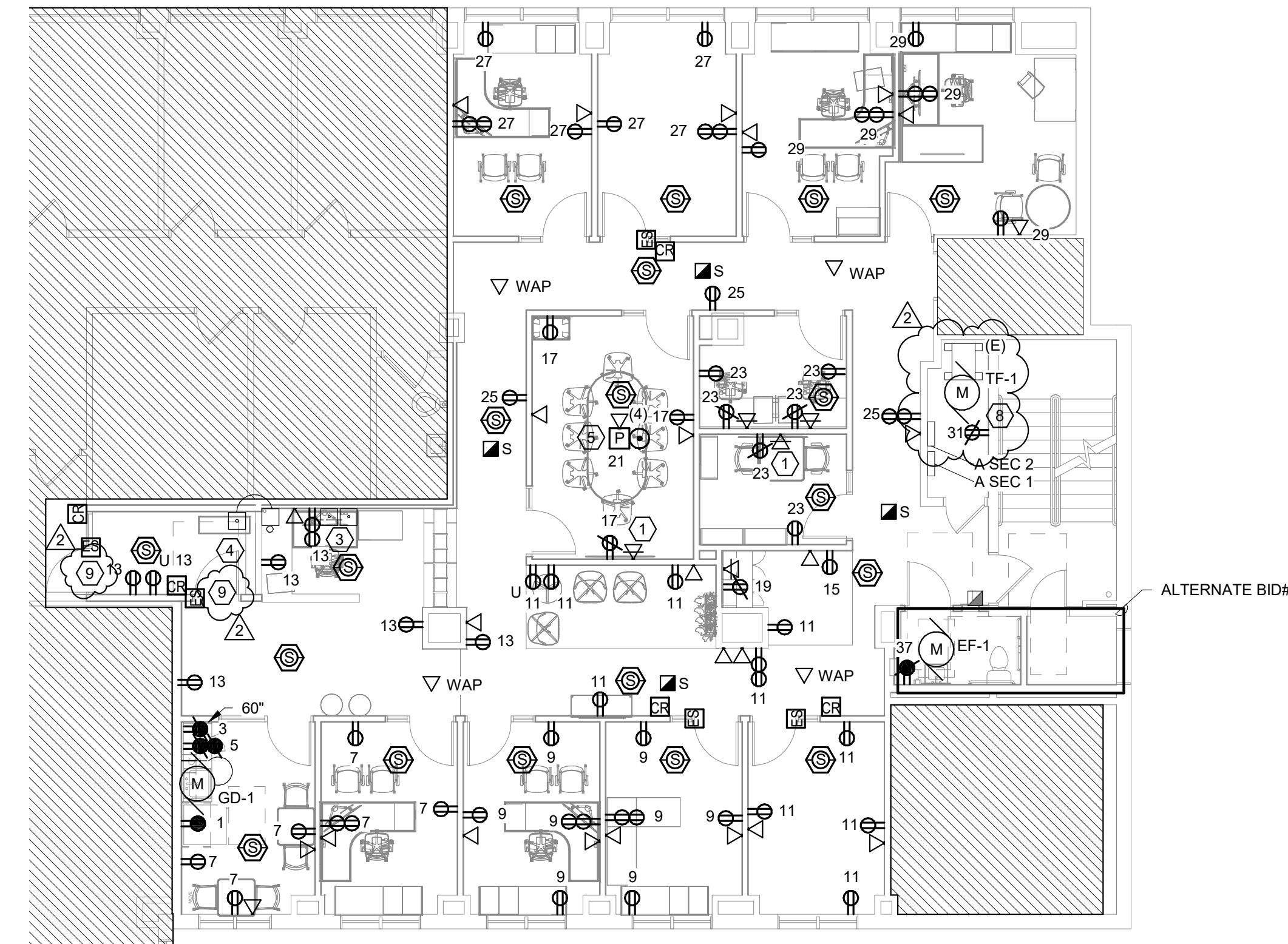

**1 SUITE 362 - FLOOR PLAN - POWER/SYSTEMS**  
1/8" = 1'-0"

**GENERAL NOTES:**

- REFER TO SHEET E0.0 FOR ALL SYMBOLS, SCHEDULES, AND DETAILS.
- ALL CIRCUITS ARE FED FROM EXISTING PANELS A SEC 1 / A SEC 2. CIRCUIT NUMBERS SHOWN ARE FOR GROUPING PURPOSES ONLY. VERIFY AVAILABLE CIRCUITS IN EXISTING PANELS ONCE DEMOLITION IS COMPLETE. FIELD VERIFY ALL REQUIREMENTS.
- MAINTAIN AND EXTEND THE EXISTING SIMPLEX #4100U FIRE ALARM SYSTEM THROUGHOUT THE CONSTRUCTION AREA AND THE BUILDING. SYSTEM SHALL BE ACTIVE AND MONITORED THROUGHOUT THE CONSTRUCTION PERIOD, PROVIDE FIRE WATCH, ETC. AS REQUIRED BY THE LOCAL AHJ.

**KEYED NOTES:**

- COORDINATE DEVICE MOUNTING HEIGHTS WITH OWNER/ARCHITECT PRIOR TO ROUGH IN.
- EXISTING IT RACK TO REMAIN. ANY/ALL NEW CABLING SHALL BE ROUTED BACK TO THIS ROOM. NO NEW RACK IS REQUIRED IN THIS ROOM.
- PROVIDE AN ACCESS CONTROL REMOTE DOOR-RELEASE KEYPAD AT THIS LOCATION FOR CONTROL OF DOORS #300 & #318. DOORS SHALL BE CAPABLE OF LOCKING OR UNLOCKING FROM THIS KEYPAD.
- PROVIDE A DOORBELL/CHIME SYSTEM TO NOTIFY OCCUPANTS. CONFIRM SYSTEM SPECS WITH OWNER / AGENCY.
- PROVIDE A POKE THRU IN FLOOR WITH DEVICES SHOWN. PROVIDE A 1" CONDUIT TO MONITOR LOCATION IN ROOM FOR OWNER'S HDMI AND VGA CABLING.
- CONNECT NEW RECEPTACLES TO EXISTING RECEPTACLE CIRCUIT(S) IN THE AREA.
- EXTEND ALL NEW CAT6 CABLING TO LOCAL TELECOM ROOM IN THE AREA.
- PROVIDE A DUPLEX RECEPTACLE FOR NEW ACCESS CONTROL PANEL. FEED FROM EXISTING IT RACK IN THIS ROOM WITH NEW CAT6 CABLE.
- PROVIDE 120V TO DOOR HARDWARE. FEED FROM LOCAL DOOR HARDWARE CIRCUIT(S).

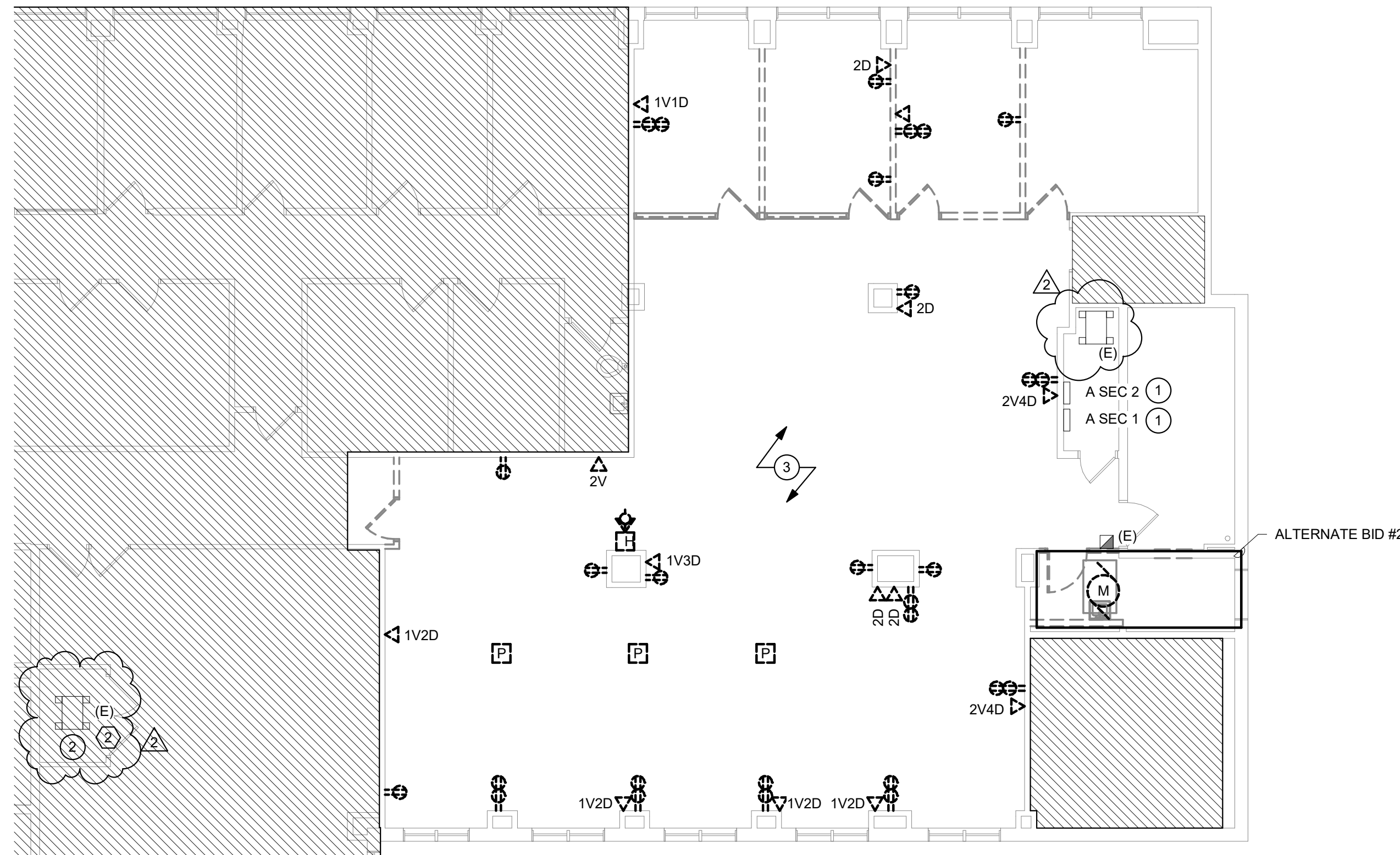

**2 SUITE 362 - DEMOLITION PLAN - POWER/SYSTEMS**  
1/8" = 1'-0"

**GENERAL NOTES:**

- REFER TO SHEET E0.0 FOR ALL SYMBOLS, SCHEDULES, AND DETAILS.
- ALL DASHED LINES INDICATE EXISTING DEVICES TO BE DISCONNECTED AND REMOVED, UNLESS NOTED OTHERWISE. ANY/ALL EXISTING WIRING AND CONDUIT SHALL BE REMOVED BACK TO SOURCE. ALL PROPERLY SIZED AND PROPERLY SUPPORTED CONDUIT ONLY MAY BE REUSED. ANY/ALL EXISTING CONDUIT THAT IS REUSED WILL BECOME THE RESPONSIBILITY OF THE ELECTRICAL CONTRACTOR.
- REFER TO ARCHITECTURAL PHASING PLANS FOR ALL PHASING REQUIREMENTS. ELECTRICAL CONTRACTOR SHALL ACCOUNT FOR ALL CONSTRUCTION PHASING AS SHOWN AND REQUIRED FOR COMPLETION OF THE PROJECT.

**KEYED NOTES:**

- EXISTING WESTINGHOUSE 208/120V, 3-PHASE, 4-WIRE, 225-AMP, 42-CIRCUIT PANELS A SEC 1 AND A SEC 2 TO REMAIN. REUSE AS REQUIRED TO FEED NEW LOADS.
- EXISTING IT RACK TO REMAIN.
- E.C. TO FIELD VERIFY AND REMOVE BACK TO SOURCE ALL ELECTRICAL DEVICES IN PROJECT AREA.

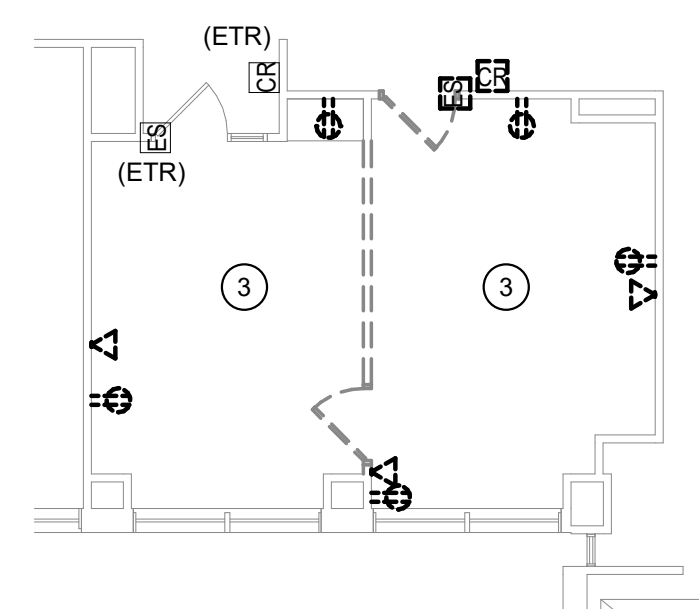

**4 SUITE 345 - DEMOLITION PLAN - POWER/SYSTEMS**  
1/8" = 1'-0"

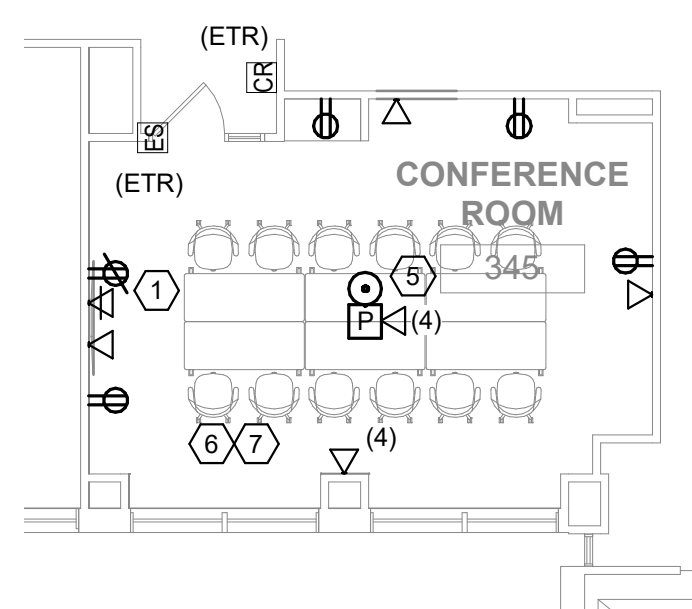

**3 SUITE 345 - FLOOR PLAN - POWER/SYSTEMS**  
1/8" = 1'-0"