

RFB NO. 310031

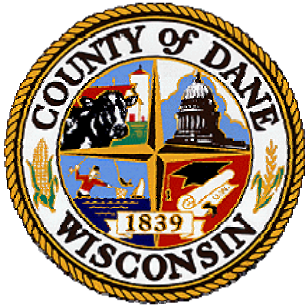

CONSTRUCTION DOCUMENTS PROJECT MANUAL

DANE COUNTY DEPARTMENT OF PUBLIC WORKS,
HIGHWAY AND TRANSPORTATION

PUBLIC WORKS ENGINEERING DIVISION
1919 ALLIANT ENERGY CENTER WAY
MADISON, WISCONSIN 53713

REQUEST FOR BIDS NO. 310031 MARQUEE REPLACEMENT ALLIANT ENERGY CENTER 1919 ALLIANT ENERGY CENTER WAY MADISON, WISCONSIN

Opening Date / Time: **THURSDAY, NOVEMBER 18, 2010 @ 2:00 P.M.** Location: **PUBLIC WORKS OFFICE**

Performance / Payment Bond: **100% OF CONTRACT AMOUNT**

Bid Deposit: **5% OF BID AMOUNT**

FOR INFORMATION ON THIS REQUEST FOR BIDS, PLEASE CONTACT:

JOHN SCHRAUFNAGEL, PROJECT ENGINEER
DANE COUNTY DEPARTMENT OF PUBLIC WORKS,
HIGHWAY & TRANSPORTATION
1919 ALLIANT ENERGY CENTER WAY
MADISON, WISCONSIN 53713
TELEPHONE NO.: 608/266-4798
FAX NO.: 608/267-1533
E-MAIL: SCHRAUFNAGEL@CO.DANE.WI.US

DOCUMENT INDEX FOR RFB NO. 310031

PROCUREMENT AND CONTRACTING REQUIREMENTS

- Project Manual Cover Page
- Documents Index
- Invitation to Bid (Legal Notice)
- Instructions to Bidders
- Bid Form
- Fair Labor Practices Certification
- Best Value Contracting Application
- Sample Public Works Contract
- Sample Bid Bond
- Sample Performance Bond
- Sample Payment Bond
- General Conditions of Contract
- Supplementary Conditions
 - Davis - Bacon Wage Rates
 - Buy American Affidavit
- ARRA Reporting Requirements

DIVISION 01 - GENERAL REQUIREMENTS

- 01 00 00 - Basic Requirements
- 01 74 19 - Recycling

DIVISION 10 - SPECIALTIES

- Section No. 10 14 63 – Electronic Message Signage

DRAWINGS

- Sheet No. S1 – Marquee Sign Plan

LEGAL NOTICE

INVITATION TO BID

Dane County Public Works, Highway & Transportation Dept., 1919 Alliant Energy Center Way, Madison, WI 53713, will receive sealed Bids until:

2:00 P.M., THURSDAY, NOVEMBER 18, 2010

REQUEST FOR BIDS NO. 310031

MARQUEE REPLACEMENT

**ALLIANT ENERGY CENTER
MADISON, WISCONSIN**

Dane County is inviting Bids to replace the master / secondary Marquee Sign with an LED master / secondary Marquee sign at the Alliant Energy Center.

Request for Bids package may be obtained at Dane County Public Works, Highway & Transportation Dept., 1919 Alliant Energy Center Way, Madison, WI 53713, by calling 608-266-4018, or downloading it from www.danepurchasing.com/rfps.aspx. Please call John Schraufnagel, Project Engineer, at 608-266-4798, for any questions or additional information.

All Bidders must be a registered vendor with Dane County & pay an annual registration fee & may be required to be pre-qualified as a Best Value Contractor before award of Contract. Complete Vendor Registration Form at www.danepurchasing.com or obtain one by calling 608-266-4131. Complete Pre-qualification Application for Contractors at: http://www.countyofdane.com/pwht/BVC_Application.aspx or obtain one by calling 608-266-4018.

Bidders facility tour will be held on Monday, November 8, 2010 at 9:00 A.M. starting at Dane County Public Works Conference Room. Attendance by all bidders is optional, however bidders and subcontractors are strongly encouraged to attend.

**PUBLISH: NOVEMBER 2 & 9, 2010 - WISCONSIN STATE JOURNAL
 NOVEMBER 2 & 9, 2010 - THE DAILY REPORTER**

INSTRUCTIONS TO BIDDERS

TABLE OF CONTENTS

1. GENERAL.....	1
2. DRAWINGS AND SPECIFICATIONS.....	2
3. INTERPRETATION.....	2
4. QUALIFICATIONS OF BIDDER (CONTRACTOR AND SUBCONTRACTOR).....	2
5. BID GUARANTEE	3
6. WITHDRAWAL OF BIDS	3
7. CONTRACT FORM.....	3
8. CONTRACT INTERESTS BY COUNTY PUBLIC OFFICIALS.....	4
9. EMERGING SMALL BUSINESS PROVISIONS.....	4
10. METHOD OF AWARD - RESERVATIONS	6
11. SECURITY FOR PERFORMANCE AND PAYMENTS.....	6
12. TAXES.....	6
13. SUBMISSION OF BIDS	7
14. SUBCONTRACTOR LISTING	7
15. ALTERNATE BIDS	8
16. INFORMATIONAL BIDS	8
17. UNIT PRICES.....	8
18. COMMENCEMENT AND COMPLETION	8
19. WORK BY OWNER	8
FORM A	9
FORM B.....	10
FORM C.....	11
FORM D	12

1. GENERAL

- A. Before submitting Bid, bidder shall thoroughly examine all Construction Documents. Successful Bidder shall be required to provide all the Work that is shown on Drawings, set forth in Specifications, or reasonably implied as necessary to complete Contract for this project.
- B. Bidder shall visit site to become acquainted with adjacent areas, means of approach to site, conditions of actual site and facilities for delivering, storing, placing, and handling of materials and equipment.
- C. Pre-bid meeting is scheduled on November 8, 2010 at 9:00 AM at Dane County Public Works, 1919 Alliant Energy Center Way, Madison, WI, in the Public Works Conference Room. Attendance by all bidders is optional, however bidders and subcontractors are strongly encouraged to attend.
- D. Failure to visit site or failure to examine any and all Construction Documents will in no way relieve successful Bidder from necessity of furnishing any necessary materials or equipment, or performing any work, that may be required to complete the Work in accordance with Drawings and Specifications. Neglect of above requirements will not be accepted as reason for delay in the Work or additional compensation.

2. DRAWINGS AND SPECIFICATIONS

- A. Drawings and Specifications that form part of this Contract, as stated in Article 1 of General Conditions of Contract, are enumerated in Document Index of these Construction Documents.
- B. Complete sets of Drawings and Specifications for all trades will be issued to all Bidders, irrespective of category of work to be bid on, in order that all Bidders may be familiar with work of other trades as they affect their bid.

3. INTERPRETATION

- A. No verbal explanation or instructions will be given in regard to meaning of Drawings or Specifications before Bid Opening. Bidders shall bring inadequacies, omissions or conflicts to Owner or Architect / Engineer's attention at least ten (10) days before Bid Opening. Prompt clarification will be available to all bidders by Addendum.
- B. Failure to so request clarification or interpretation of Drawings and Specifications will not relieve successful Bidder of responsibility. Signing of Contract will be considered as implicitly denoting that Contractor has thorough understanding of scope of the Work and comprehension of Construction Documents.
- C. Owner or Engineer will not be responsible for verbal instructions.

4. QUALIFICATIONS OF BIDDER (CONTRACTOR AND SUBCONTRACTOR)

- A. Before award of Contract can be approved, Owner shall be satisfied that Bidder involved meets following requirements:
 - 1. Has completed at least one (1) project of at least fifty percent (50%) of size or value of Division of work being bid and type of work completed is similar to that being bid. If greater magnitude of experience is deemed necessary, other than size or value of work, such requirements will be described in appropriate section of Specifications.
 - 2. Maintains permanent place of business.
 - 3. Can be bonded for terms of proposed Contract.
 - 4. Has record of satisfactorily completing past projects and supplies list of five (5) most recent, similar projects, with architect or engineer's and owner's names, addresses and telephone numbers for each project. Submit to Public Works Project Engineer within three (3) days after Bid Opening. Criteria which will be considered in determining satisfactory completion of projects by bidder will include:
 - a) Completed contracts in accordance with drawings and specifications.
 - b) Diligently pursued execution of work and completed contracts according to established time schedule unless Owner grants extensions.
 - c) Fulfilled guarantee requirements of construction documents.
 - d) Is not presently on ineligible list maintained by County's Department of Administration for noncompliance with equal employment opportunities and affirmative action requirements.
 - e) Authorized to conduct business in Wisconsin. By submitting Bid, bidder warrants that it has: complied with all necessary requirements to do business in State of Wisconsin; that persons executing contract on its behalf are authorized to do so; and, if corporation, that name and address of bidder's registered agent are as set forth in

Contract. Bidder shall notify Owner immediately, in writing, of any change in its registered agent, their address, and bidder's legal status. For partnership, term "registered agent" shall mean general partner.

- B. County's Public Works Project Engineer will make such investigations as are deemed necessary to determine ability of bidder to perform the Work, and bidder shall furnish to County's Public Works Project Engineer or designee all such information and data for this purpose as County's Public Works Project Engineer may request. Owner reserves right to reject Bid if evidence submitted by, or investigation of, bidder fails to satisfy Owner that bidder is responsible and qualified to carry out obligations of Contract and to complete the Work contemplated therein.

5. BID GUARANTEE

- A. Bank certified check, cashier's check or Bid Bond, payable to County in amount not less than five percent (5%) of maximum bid, shall accompany each Bid as guarantee that if Bid is accepted, Bidder will execute and return proposed Contract and Performance and Payment Bonds within ten (10) days after being notified of acceptance of Bid. Company issuing bonds must be licensed to do business in Wisconsin.
- B. Any bid, which is not accompanied by bid guarantee, will be considered "No Bid" and will not be read at Bid Opening.
- C. If successful Bidder so delivers Contract, Certificate of Insurance, and Performance and Payment Bonds, check will be returned to Bidder. In case Bidder fails to deliver such Contract, insurance, and bond, amount of bid guarantee will be forfeited to County as liquidated damages.
- D. All checks tendered as bid guarantee, except those of three lowest qualified, responsible bidders, will be returned to their makers within three (3) days after Bid Opening. All such retained checks will be returned immediately upon signing of Contract and Performance and Payment Bonds by successful Bidder.

6. WITHDRAWAL OF BIDS

- A. Bids may be withdrawn by written request received from bidder or authorized representative thereof prior to time fixed for Bid Opening, without prejudice to right of bidder to file new Bid. Withdrawn Bids will be returned unopened. Negligence on part of bidder in preparing their Bid confers no right for withdrawal of Bid after it has been opened.
- B. No Bid may be withdrawn for period of 120 days after Bid Opening date.
- C. If Bid contains error, omission or mistake, bidder may limit liability to amount of bidder's guarantee by giving written Notice of Intent not to execute Contract to Owner within seventy-two (72) hours of Bid Opening.

7. CONTRACT FORM

- A. Sample copy of contract that successful Bidder will be required to enter into is included in these Construction Documents and bidders are required to familiarize themselves with all conditions contained therein.

8. CONTRACT INTERESTS BY COUNTY PUBLIC OFFICIALS

- A. In accordance with Wisconsin Statute 946.13, county official may not bid for or enter into any contract involving receipts or disbursements of more than \$7,500.00 in a year, in which they have private pecuniary interest, direct or indirect if at same time they are authorized to take official action with respect to making of this Contract. Any contract entered into in violation of this Statute is void and County incurs no liability thereon. This subsection does not affect application and enforcement of Wisconsin Statute 946.13 by state prosecutors in criminal courts of this state.

9. EMERGING SMALL BUSINESS PROVISIONS

- A. **Emerging Small Business Definition.** For purposes of this provision, ESB is defined as:
 - 1. Independent business concern that has been in business minimum of one year;
 - 2. Business located in State of Wisconsin;
 - 3. Business comprised of less than 25 employees;
 - 4. Business must not have gross sales in excess of three million dollars (\$3,000,000.00) over past three years; and
 - 5. Business does not have history of failing to complete projects.
- B. **Emerging Small Business (ESB) Involvement.** Bidder shall make good faith effort to award minimum of ten percent (10%) of the Work to ESBs. Bidder shall submit report to Dane County Contract Compliance Officer within twenty-four (24) hours after Bid Opening demonstrating such efforts. Good faith efforts means significant contact with ESBs for purposes of soliciting bids from them. Failure to make or demonstrate good faith efforts will be grounds for disqualification.
- C. **Emerging Small Business Report.** Emerging Small Business Enterprise Report is to be submitted by Bidder in separate envelope marked "Emerging Small Business Report". This report is due by 2:00 p.m. following specified twenty-four (24) hours after Bid Opening. Bidder who fails to submit Emerging Small Business Report shall be deemed not responsive.
- D. **ESB Goal.** Ten percent (10%) ESB participation is goal of this project. ESB utilizations are shown as percentage of total Bid. If Bidder meets or exceeds specified goal, Bidder is only required to submit Form A - Certification, and Form B - Involvement. Goal shall be met if Bidder qualifies as ESB.
- E. **Report Contents.** Following award of Contract, Bidder shall submit copies of executed contracts for all Emerging Small Businesses. Emerging Small Business Report shall consist of these:
 - 1. Form A - Certification;
 - 2. Form B - Involvement;

3. Form C - Contacts;
 4. Form D - Certification Statement (if appropriate); and
 5. Supportive documentation (i.e., copies of correspondence, telephone logs, copies of advertisements).
- F. **ESB Listing.** Bidders will solicit bids from ESB listing provided by Dane County.
- G. **ESB Certification.** All contractors, subcontractors and suppliers seeking ESB certification must complete and submit Emerging Small Business Certification Application to Dane County Contract Compliance Program.
- H. **Certification Statement.** If ESB firm has not been certified by County as ESB prior to submittal of this Bid, ESB Report cannot be used to fulfill ESB goal for this project unless firm provides "Form D - Certification Statement". Certification statement must be completed and signed by ESB firm.
- I. **Questions.** Questions concerning Emerging Small Business provisions shall be directed to:
Dane County Contract Compliance Officer
City-County Building, Room 421
210 Martin Luther King, Jr. Blvd.
Madison, WI 53703
608/266-5623
- J. **Substituting ESBs.** In event of any significant changes in subcontract arrangements or if need arises to substitute ESBs, Bidder shall report such proposed changes to Contract Compliance Officer to making any official changes and request authorization to substitute ESB firm. Bidder further agrees to make every possible effort to replace ESB firm with another qualified ESB firm.
- K. **Good Faith Efforts.** Good faith efforts can be demonstrated by meeting all of these obligations:
1. Selecting portions of the Work to be performed by ESBs in order to increase likelihood of meeting ESB goal including, where appropriate, breaking down Contract into smaller units to facilitate ESB participation.
 2. Advertising in general circulation, trade associations, and women / minority focus media concerning subcontracting opportunities.
 3. Providing written notices to reasonable number of specific ESBs that their interest in Contract was being solicited in sufficient time to allow ESBs to participate effectively.
 4. Following up on initial solicitations of interest by contacting ESBs within five (5) working days prior to Bid Opening date to determine with certainty whether ESB were interested, to allow ESBs to prepare bids.
 5. Providing interested ESB with adequate information about Drawings, Specifications and requirements of Contract.
 6. Using services of available minority, women and small business organizations and other organizations that provide assistance in recruitment of MBEs / WBEs / ESBs.

7. Negotiating in good faith with interested ESBs, not rejecting ESBs as unqualified without sound reason based on thorough investigation of their capabilities.
8. Submitting required project reports and accompanying documents to County's Contract Compliance Officer within twenty-four (24) hours after Bid Opening.

L. **Appeals Disqualification of Bid.** Bidder who is disqualified may appeal to Public Works & Transportation Committee and Equal Opportunity Commission.

10. METHOD OF AWARD - RESERVATIONS

- A. Following will be basis of award of Contract, providing cost does not exceed amount of funds then estimated by County as available to finance Contract(s):
 1. Lowest dollar amount submitted by qualified responsible bidder on Base Bid for all work comprising project, combined with such additive Owner accepted alternates.
 2. Owner reserves right to reject all bids or any bid, to waive any informality in any bid, and to accept any bid that will best serve interests of County.
 3. Unit Prices and Informational Bids will not be considered in establishing low bidder.

11. SECURITY FOR PERFORMANCE AND PAYMENTS

- A. Simultaneous with delivery of signed Contract, Bidder shall be required to furnish Performance and Payment Bonds as specified in Article 29 of General Conditions of Contract, "Contract Security". Surety Company shall be licensed to do business in Wisconsin. Performance and Payment Bonds must be dated same date or subsequent to date of Contract. Performance and Payment Bonds must emulate information in Sample Performance and Payment Bonds in Construction Documents.
- B. Provide certified copy of power of attorney from Surety Company showing that agent who signs Bond has power of attorney to sign for Surety Company. Secretary or Assistant Secretary of company must sign this certification, not attorney-in-fact. Certification must bear same or later date as Bond. Power of Attorney must emulate model power of attorney information detailed in Sample Performance and Payment Bonds.
- C. If Bidder is partnership or joint venture, State certified list, providing names of individuals constituting partnership or joint venture must be furnished. Contract itself may be signed by one partner of partnership, or one partner of each firm comprising joint venture, but Performance and Payment Bonds must be signed by all partners.
- D. If Bidder is a corporation, it is necessary that current certified copy of resolution or other official act of directors of corporation be submitted showing that person who signs Contract is authorized to sign contracts for corporation. It is also necessary that corporate seal be affixed to resolution, contract, and performance and payment bonds. If your corporation has no seal, it is required that above documents include statement or notation to effect that corporation has no seal.

12. TAXES

- A. Bidder shall include in Bid, all Sales, Consumer, Use and other similar taxes required by law.

- B. In accordance with Wisconsin Statute 71.80(16)(a), successful nonresident bidder, whether incorporated or not, and not otherwise regularly engaged in business in this state, shall file surety bond with State of Wisconsin Department of Revenue payable to Department of Revenue, to guarantee payment of income taxes, required unemployment compensation contributions, sales and use taxes and income taxes withheld from wages of employees, together with any penalties and interest thereon. Amount of bond shall be three percent (3%) of Contract or subcontract price on all contracts of \$50,000 or more.

13. SUBMISSION OF BIDS

- A. All Bids shall be submitted on standard Bid Form bound herein and only Bids that are made on this Bid Form will be considered. Entire Bid Form and other supporting documents, if any, shall be removed or copied from Construction Documents, filled out, and submitted in manner specified hereinafter. Submit completed Bid Bond with Bid as well.
- B. No bids for any subdivision or any sub-classification of this Work, except as indicated, will be accepted. Any conditional Bid, amendment to Bid Form or appended item thereto, or inclusion of any correspondence, written or printed matter, or details of any nature other than that specifically called for, which would alter any essential provision of Construction Documents, or require consideration of unsolicited material or data in determining award of Contract, will disqualify Bid. Telecommunication alterations to Bid will not be accepted.
- C. Bidders must submit single Bid for all the Work.
- D. Bid amounts shall be inserted in words and in figures in spaces provided on Bid Form; in case of conflict, written word amounts will govern.
- E. Addenda issued after Bid Letting shall become part of Construction Documents. Bidders shall acknowledge receipt of such addenda in appropriate space provided on Bid Form. Bid will be rejected if receipt of any particular addendum applicable to award of Contract has not been acknowledged on Bid Form.
- F. Bids shall be signed, placed in envelope, sealed and delivered before time of closing to place designated in Invitation to Bid, and identified with project name, bid number, location, category of work being bid upon, Bid Opening date, name and address of bidder.
- G. Bidder shall be responsible for sealed Bid being delivered to place designated for Bid Opening on or before date and time specified. Bids received after time of closing will be rejected and returned to bidder unopened.
- H. Bid will be considered invalid and will be rejected if bidder has not signed it.
- I. Faxed Bids will not be accepted.
- J. Bidder's organization shall submit completed with Bid, Fair Labor Practices Certification form, included in these Construction Documents.

14. SUBCONTRACTOR LISTING

- A. Bidders shall be required to submit list of major subcontractors for General Construction, Plumbing, HVAC, and Electrical work proposed for this project to include committed prices for each subcontractor. List shall be placed in separate sealed envelope that must be clearly

identified as "Major Subcontractor List", for named project and name of Bidder submitting it. County must receive envelope no later than date by which successful Bidder is required to submit his or her signed Contract, as established in Construction Documents.

15. ALTERNATE BIDS

- A. Bidder shall carefully read requests for Alternate Bids, and thoroughly examine Drawings and Specifications to determine extent various changes and conditions will affect Bid.
- B. Space is provided in Bid Form for requested Alternate Bids. Failure to submit bid for any requested Alternate Bids may result in rejection of entire Bid.
- C. Bidder shall state amount to be added / subtracted to Base Bid for providing alternates, including all incidentals, omissions, additions, and adjustments as may be necessary or required by such changes. If there is no difference in price, Bidder shall state, "No Change".
- D. Descriptions of requested Alternate Bids are as set forth in Construction Documents.

16. INFORMATIONAL BIDS

- A. Bidder shall state amount that is included in Base Bid for all equipment, materials and labor required to complete the Work described. Informational bids are amounts requested for accounting purposes and for allocation of funds only. It is not intended to omit any of the Work described or related items from this project.
- B. Description of requested Informational Bids, if any, is as set forth in Construction Documents.

17. UNIT PRICES

- A. None

18. COMMENCEMENT AND COMPLETION

- A. Successful Bidder shall commence work when schedule and weather permit, but no later than stated in Bid Form. Contractor shall pursue the Work regularly and continuously at reasonable rate to insure completion of the Work within time stated in Bid.
- B. Should it be found impossible to complete the Work on or before time specified for completion, written request may be submitted for extension of time setting forth reasons believed to justify granting of such request. Refer to [Article 20 of General Conditions of Contract, titled "Time for Completion."

19. WORK BY OWNER

- A. None

FORM A

**DANE COUNTY
EMERGING SMALL BUSINESS REPORT - CERTIFICATION**

In accordance with General Conditions of Contract, submit this Emerging Small Business Report within 24 hours after Bid Opening.

PROJECT NAME: _____

BID NO.: _____ BID OPENING DATE: _____

BIDDER INFORMATION

COMPANY NAME: _____

ADDRESS: _____

TELEPHONE NO.: _____

CONTACT PERSON: _____

FORM B

**DANE COUNTY
EMERGING SMALL BUSINESS REPORT - INVOLVEMENT**

Page ___ of ___
(Copy this Form as necessary to provide complete information)

COMPANY NAME: _____

PROJECT NAME: _____ BID NO.: _____

ESB NAME: _____ CONTACT PERSON: _____

ADDRESS: _____ PHONE NO.: _____

CITY: _____ STATE: _____ ZIP: _____

Indicate percentage of financial commitment to this ESB: _____ % Amount: \$ _____

ESB NAME: _____ CONTACT PERSON: _____

ADDRESS: _____ PHONE NO.: _____

CITY: _____ STATE: _____ ZIP: _____

Indicate percentage of financial commitment to this ESB: _____ % Amount: \$ _____

ESB NAME: _____ CONTACT PERSON: _____

ADDRESS: _____ PHONE NO.: _____

CITY: _____ STATE: _____ ZIP: _____

Indicate percentage of financial commitment to this ESB: _____ % Amount: \$ _____

FORM C

**DANE COUNTY
EMERGING SMALL BUSINESS REPORT - CONTACTS**

Page ___ of ___
(Copy this Form as necessary to provide complete information)

COMPANY NAME: _____

PROJECT NAME: _____ BID NO.: _____

	<u>ESB FIRM NAME CONTACTED</u>	<u>DATE</u>	<u>PERSON CONTACTED</u>	<u>DID ESB BID?</u>	<u>DID YOU ACCEPT BID?</u>	<u>REASON FOR REJECTION</u>
1)	_____	_____	_____	_____	_____	_____
2)	_____	_____	_____	_____	_____	_____
3)	_____	_____	_____	_____	_____	_____
4)	_____	_____	_____	_____	_____	_____
5)	_____	_____	_____	_____	_____	_____
6)	_____	_____	_____	_____	_____	_____
7)	_____	_____	_____	_____	_____	_____

FORM D

**DANE COUNTY
EMERGING SMALL BUSINESS REPORT - CERTIFICATION STATEMENT**

I, _____, _____ of
Name Title

_____ certify to best of my knowledge and
Company

belief that this business meets Emerging Small Business definition as indicated in Article 9 and
that information contained in this Emerging Small Business Report is true and correct.

Bidder's Signature

Date

BID FORM

BID NO. 310031

**PROJECT: MARQUEE REPLACEMENT
ALLIANT ENERGY CENTER
MADISON, WISCONSIN**

**TO: DANE COUNTY DEPARTMENT OF PUBLIC WORKS, HIGHWAY &
TRANSPORTATION PROJECT ENGINEER
1919 ALLIANT ENERGY CENTER WAY
MADISON, WISCONSIN 53713**

BASE BID - LUMP SUM:

Dane County is inviting Bids for construction services to replace the specified Marquee Sign with a LED Marquee sign at the Alliant Energy Center. The undersigned, having examined the site where the Work is to be executed and having become familiar with local conditions affecting the cost of the Work and having carefully examined the Drawings and Specifications, all other Construction Documents and Addenda thereto prepared by Dane County Department of Public Works, Highway & Transportation hereby agrees to provide all labor, materials, equipment and services necessary for the complete and satisfactory execution of the entire Work, as specified in the Construction Documents, for the Base Bid stipulated sum of:

_____ and _____/100 Dollars
Written Price

\$ _____
Numeric Price

The undersigned further agrees to add the alternate(s) portion of the Work as described, for the following addition(s) to or subtraction(s) from the Base Bid stipulated below. They further agree to honor the alternate(s) bid for 60 days from date of Award of Contract.

ALTERNATE BID 1 - LUMP SUM:

Add price for providing a software demonstration for the Alliant Energy Center staff. This presentation would be done to help make final selection.

_____ and _____/100 Dollars
Written Price

\$ _____
Numeric Price (circle: Add or Deduct)

Receipt of the following addenda and inclusion of their provisions in this Bid is hereby acknowledged:

Addendum No(s). _____ through _____

Dated _____

Dane County must have this project completed by February 25, 2011. Assuming this Work can be started by February 1, 2011, what dates can you commence and complete this job?

Commencement Date: _____ Completion Date: _____
(final, not substantial)

I hereby certify that all statements herein are made on behalf of:

(Name of Corporation, Partnership or Person submitting Bid)

Select one of the following:

1. A corporation organized and existing under the laws of the State of _____, or
2. A partnership consisting of _____, or
3. A person conducting business as _____;

Of the City, Village, or Town of _____ of the State of _____.

I have examined and carefully prepared this Bid from the associated Construction Documents and have checked the same in detail before submitting this Bid; that I have full authority to make such statements and submit this Bid in (its) (their) (my) behalf; and that the said statements are true and correct. In signing this Bid, we also certify that we have not, either directly or indirectly, entered into any agreement or participated in any collusion or otherwise taken any action in restraint of free competition; that no attempt has been made to induce any other person or firm to submit or not to submit a Bid; that this Bid has been independently arrived at without collusion with any other bidder, competitor, or potential competitor; that this Bid has not been knowingly disclosed prior to the opening of Bids to another bidder or competitor; that the above statement is accurate under penalty of perjury.

SIGNATURE: _____
(Bid is invalid without signature)

Print Name: _____ Date: _____

Title: _____

Address: _____

Telephone No.: _____ Fax No.: _____

Email Address: _____

Contact Person: _____

BID CHECK LIST:

These items **must** be included with Bid:

Bid Form

Bid Bond

Fair Labor Practices Certification

THE FOLLOWING IS FOR BIDDERS' REFERENCE AND NEED NOT BE SUBMITTED WITH BID FORM:

DANE COUNTY VENDOR REGISTRATION PROGRAM

Any person bidding on any County contract must be registered with the Dane County Purchasing Division & pay an annual registration fee. A contract will not be awarded to an unregistered vendor. Obtain a *Vendor Registration Form* by calling 608/266-4131 or complete a new form or renewal one online at:

www.danepurchasing.com/registration

DANE COUNTY BEST VALUE CONTRACTING PRE-QUALIFICATION

Contractors must be pre-qualified as a Best Value Contractor with the Dane County Public Works Engineering Division before the award of contract. Obtain a *Best Value Contracting Application* by calling 608/266-4018 or complete one online at:

www.co.dane.wi.us/pwht/BVC_Application.aspx

EQUAL BENEFITS REQUIREMENT

By submitting a Bid, the contractor acknowledges that a condition of this contract is to provide equal benefits as required by Dane County Code of Ordinances Chapter 25.016. Contractor shall provide equal benefits as required by that Ordinance to all required employees during the term of the contract. For more information:

www.danepurchasing.com/partner_benefit.aspx

OBTAIN D-U-N-S NUMBER, CCR NUMBER AND REVIEW ALL ARRA REPORTING

In order to be selected as successful bidder, the contractor must obtain a free D-U-N-S number. A D-U-N-S number is a unique nine-digit sequence recognized as the universal standard for identifying and keeping track of a business. The D-U-N-S number may be obtained by the following link: http://www.dnb.com/us/duns_update/index.html.

Central Contractor Registration (CCR) is the primary registrant database for the U.S. Federal Government. CCR collects, validates, stores and disseminates data in support of agency acquisition missions. The CCR number may be obtained by the following link: <https://www.bpn.gov/CCR/default.aspx>.

The American Recovery and Reinvestment Act (ARRA) requires the contractor to provide information for monthly and quarterly reporting throughout the life of the project. Please review the attached ARRA reporting requirements before bidding.

DAVIS-BACON, EECBG, F.O.E., AND BUY AMERICAN PROVISIONS

Davis-Bacon wage rates will supersede Wisconsin Prevailing Wage Rates for this project. The Davis-Bacon wage rates are provided in the Supplementary Conditions and may be modified prior to bid opening. (Except if modified within ten days of Bid Opening.)

This project is funded by the Energy Efficiency Conservation Block Grant (EECBG). Information about the EECBG can be found at: <http://www.eecbg.energy.gov/>.

Focus On Energy rebates will be applied for during this project. Information about F.O.E. can be found at: <http://www.focusonenergy.com/>.

All products used in this project will be required to meet Buy American Provisions. Guidance for meeting Buy American Provisions can be found at: http://www1.eere.energy.gov/recovery/buy_american_provision.html.

FAIR LABOR PRACTICES CERTIFICATION

The undersigned, for and on behalf of the BIDDER, APPLICANT or PROPOSER named herein, certifies as follows:

A. That he or she is an officer or duly authorized agent of the above-referenced BIDDER, APPLICANT or PROPOSER, which has submitted a proposal, bid or application for a contract with the county of Dane.

B. That BIDDER, APPLICANT or PROPOSER has (check one):

_____ not been found by the National Labor Relations Board (“NLRB”) or the Wisconsin Employment Relations Commission (“WERC”) to have violated any statute or regulation regarding labor standards or relations in the seven years prior to the signature date of this Certification.

_____ been found by the National Labor Relations Board (“NLRB”) or the Wisconsin Employment Relations Commission (“WERC”) to have violated any statute or regulation regarding labor standards or relations in the seven years prior to the signature date of this Certification.

Officer or Authorized Agent Signature

Date

Printed or Typed Name and Title

Printed or Typed Business Name

NOTE: You can find information regarding the violations described above at: www.nlr.gov and werc.wi.gov.

For reference, Dane County Ordinance 25.11(28)(a) is as follows:

(28) BIDDER RESPONSIBILITY. (a) Any bid, application or proposal for any contract with the county, including public works contracts regulated under chapter 40, shall include a certification indicating whether the bidder has been found by the National Labor Relations Board (NLRB) or the Wisconsin Employment Relations Committee (WERC) to have violated any statute or regulation regarding labor standards or relations within the last seven years. The purchasing manager shall investigate any such finding and make a recommendation to the committee, which shall determine whether the conduct resulting in the finding affects the bidder’s responsibility to perform the contract.

If you indicated that the NLRB or WERC have found you to have such a violation, you must include copies of any relevant information regarding such violation with your proposal, bid or application.



DANE COUNTY DEPARTMENT of PUBLIC WORKS, HIGHWAY and TRANSPORTATION

County Executive
Kathleen M. Falk

1919 Alliant Energy Center Way • Madison, Wisconsin 53713
Phone: (608) 266-4018 • FAX: (608) 267-1533

Commissioner / Director
Gerald J. Mandli

BEST VALUE CONTRACTING APPLICATION

CONTRACTORS / LICENSURE APPLICANTS

The Dane County Department of Public Works requires all contractors to be pre-qualified as a best value contractor with the County prior to being awarded a contract. In addition, the County pre-qualifies potential contractors and sub-contractors who wish to work on County contracts. Subcontractors must become pre-qualified ten (10) days prior to commencing work under any Dane County Public Works Contract. Potential subcontractors are urged to become pre-qualified as early as possible. This document shall be completed, properly executed, along with the necessary attachments and additional information that the County requires for the protection and welfare of the public in the performance of a County contract.

Contractors or subcontractors of any tier who attain prequalification status will retain that status for a period of two (2) years from the date of qualification. Contractors shall notify the Dane County Department of Public Works, Highway & Transportation within 15 days of any changes to its business or operations that are relevant to the prequalification application. Failure to do so could result in suspension, revocation of the contractor's prequalification, debarment from County contracts for up to three years and / or other sanctions available under the law.

No contracts will be awarded for construction work performed on Dane County projects unless the contractor is currently approved as a Wisconsin Trade Trainer or has applied for approval as an Apprenticeship Trade Trainer to the Wisconsin Department of Workforce Development and agrees to an acceptable apprenticeship program. If you are not currently approved as a Wisconsin Trade Trainer, or have not applied for approval as an Apprenticeship Trade Trainer, please contact the Department of Workforce Development - Bureau of Apprenticeship Standards at 608/266-3133 or visit their web site at: dwd.wisconsin.gov/apprenticeship/.

EXEMPTIONS

- Contractors or subcontractors of any tier attain prequalification status with Dane County if the contractor has current Executive Order 108 precertification status with the State of Wisconsin.
- Contractors who employ less than five (5) apprenticeable trade workers are not required to prequalify.
- Contractors performing work that does not apply to an apprenticeable trade, as outlined in Appendix A.
- The contractor / subcontractor provides sufficient documentation to demonstrate one or more of the following:
 - apprentices are not available in a specific geographic area;
 - the applicable apprenticeship program is unsuitable or unavailable; or
 - there is a documented depression of the local construction market which prevents compliance.

SEC.	PROOF OF RESPONSIBILITY	CHECK IF APPLICABLE
1	Does your firm possess all technical qualifications and resources, including equipment, personnel and financial resources, necessary to perform the work required for any project or obtain the same through the use of responsible, prequalified subcontractors?	Yes: <input type="checkbox"/> No: <input type="checkbox"/>
2	Will your firm possess all valid, effective licenses, registrations or certificates required by federal, state, county, or local law, which are necessary for the type of work to be performed including, but not limited to, those for any type of trade work or specialty work?	Yes: <input type="checkbox"/> No: <input type="checkbox"/>
3	Will your firm meet all bonding requirements as required by applicable law or contract specifications?	Yes: <input type="checkbox"/> No: <input type="checkbox"/>
4	Will your firm meet all insurance requirements as required by applicable law or specifications, including general liability insurance, workers compensation insurance and unemployment insurance requirements?	Yes: <input type="checkbox"/> No: <input type="checkbox"/>
5	Will your firm maintain a substance abuse policy for employees hired for public works contracts that comply with Wis. Stats. Sec. 103.503?	Yes: <input type="checkbox"/> No: <input type="checkbox"/>
6	Does your firm acknowledge that it must pay all craft employees on public works projects the wage rates and benefits required under Section 66.0903 of the Wisconsin Statutes?	Yes: <input type="checkbox"/> No: <input type="checkbox"/>
7	Will your firm fully abide by the equal opportunity and affirmative action requirements of all applicable laws, including County ordinances?	Yes: <input type="checkbox"/> No: <input type="checkbox"/>
8	In the past three (3) years, has your firm had control or has another corporation, partnership or other business entity operating in the construction industry controlled it? If so, please attach a statement explaining the nature of the firm relationship?	Yes: <input type="checkbox"/> No: <input type="checkbox"/> If Yes, attach details.
9	In the past three (3) years, has your firm had any type of business, contracting or trade license, certification or registration revoked or suspended?	Yes: <input type="checkbox"/> No: <input type="checkbox"/> If Yes, attach details.
10	In the past three (3) years, has your firm been debarred by any federal, state or local government agency?	Yes: <input type="checkbox"/> No: <input type="checkbox"/> If Yes, attach details.
11	In the past three (3) years, has your firm defaulted or failed to complete any contract?	Yes: <input type="checkbox"/> No: <input type="checkbox"/> If Yes, attach details.
12	In the past three (3) years, has your firm committed a willful violation of federal, state or local government safety laws as determined by a final decision of a court or government agency authority.	Yes: <input type="checkbox"/> No: <input type="checkbox"/> If Yes, attach details.
13	In the past three (3) years, has your firm been in violation of any law relating to your contracting business where the penalty for such violation resulted in the imposition of a penalty greater than \$10,000?	Yes: <input type="checkbox"/> No: <input type="checkbox"/> If Yes, attach details.
14	Is your firm Executive Order 108 precertified with the State of Wisconsin?	Yes: <input type="checkbox"/> No: <input type="checkbox"/>
15	Is your firm an active Wisconsin Trade Trainer as determined by the Wisconsin Bureau of Apprenticeship Standards and listed at: dwd.wisconsin.gov/apprenticeship/executive_order108.htm ?	Yes: <input type="checkbox"/> No: <input type="checkbox"/>
16	Is your firm exempt from being prequalified with Dane County?	Yes: <input type="checkbox"/> No: <input type="checkbox"/> If Yes, attach reason for exemption.
17	Does your firm acknowledge that in doing work under any County Public Works Contract, it will be required to use as subcontractors only those contractors that are also prequalified with the County or become so ten days prior to commencing work?	Yes: <input type="checkbox"/> No: <input type="checkbox"/>

SIGNATURE SECTION

Your firm's Officer, or the individual who would sign a bid and / or contract documents must sign this document.

I do hereby certify that all statements herein contained are true and correct to the best of my knowledge:

Signature

Date

Printed or Typed Name and Title

NAME AND ADDRESS OF CONTRACTOR	
Name of Firm:	
Address:	
City, State, Zip:	
Telephone Number:	
Fax Number:	
E-mail Address:	

REMEMBER!

Return all to forms and attachments, or questions to:

CALEB BARTH

EMAIL: BARTH.CALEB@CO.DANE.WI.US

OFFICE: (608)266-4592, CELL: (608)219-2917, FAX: (608)267-1533

**DANE COUNTY DEPARTMENT OF PUBLIC WORKS,
HIGHWAY & TRANSPORTATION
1919 ALLIANT ENERGY CENTER WAY
MADISON, WI 53713**

APPENDIX A

APPRENTICEABLE TRADES

Bricklayer
Carpenter
Cement Mason (Concrete Finisher)
Cement Mason (Heavy Highway)
Construction Craft Laborer
Data Communications Installer
Electrician
Elevator Mechanic / Technician
Environmental Systems Technician / HVAC Service Technician / HVAC Install & Service
Glazier
Heavy Equipment Operator / Operating Engineer
Insulation Worker (Heat & Frost)
Iron Worker (Assembler, Metal Buildings)
Painter / Decorator
Plasterer
Plumber
Roofer / Waterproofer
Sheet Metal Worker
Sprinkler Fitter
Steamfitter (Service & Refrigeration)
Taper & Finisher
Telecommunications (Voice, Data & Video) Installer / Technician
Tile Setter

COUNTY OF DANE

PUBLIC WORKS CONTRACT

Contract No. _____ Bid No. 310031

Authority: Res. _____, [2009-10]

THIS CONTRACT, made and entered into as of the date by which authorized representatives of both parties have affixed their signatures, by and between the County of Dane (hereafter referred to as "COUNTY") and _____ (hereafter, "CONTRACTOR"), and

WITNESSETH:

WHEREAS, COUNTY, whose address is c/o Associate Public Works Director, 1919 Alliant Energy Center Way, Madison, WI 53713, desires to have CONTRACTOR provide Marquee Replacement ("the Project"); and

WHEREAS, CONTRACTOR, whose address is _____ is able and willing to construct the Project, in accordance with the Construction Documents;

NOW, THEREFORE, in consideration of the above premises and the mutual covenants of the parties hereinafter set forth, the receipt and sufficiency of which is acknowledged by each party for itself, COUNTY and CONTRACTOR do agree as follows:

1. CONTRACTOR agrees to construct, for the price of \$_____ the Project and at the CONTRACTOR'S own proper cost and expense to furnish all materials, supplies, machinery, equipment, tools, superintendence labor, insurance, and other accessories and services necessary to complete the Project in accordance with the conditions and prices stated in the Bid Form, General Conditions of Contract, the drawings which include all maps, plats, plans, and other drawings and printed or written explanatory matter thereof, and the specifications therefore as prepared by Powrtek Engineering, Inc (hereinafter referred to as "the Engineer"), and as enumerated in the Project Manual Document Index, all of which are made a part hereof and collectively evidence and constitute the Contract.

2. COUNTY agrees to pay the CONTRACTOR in current funds for the performance of the Contract subject to additions and deductions, as provided in the General Conditions of Contract and to make payments on account thereof as provided in Article entitled, "Payments to Contractor" of the General Conditions of Contract.

3. During the term of this Contract, CONTRACTOR agrees to take affirmative action to ensure equal employment opportunities. The CONTRACTOR agrees in accordance with Wisconsin Statute 111.321 and Chapter 19 of the Dane County Code of Ordinances not to discriminate on the basis of age, race, ethnicity, religion, color, gender, disability, marital status, sexual orientation, national origin, cultural differences, ancestry, physical appearance, arrest record or conviction record, military participation or membership in the national guard, state defense force or any other reserve component of the military forces of the United States, or political beliefs. Such equal opportunity shall include, but not be limited to, the following: employment,

upgrading, demotion, transfer, recruitment, advertising, layoff, termination, training, rates of pay, and any other form of compensation. CONTRACTOR agrees to post in conspicuous places, available to all employees and applicants for employment, notices setting forth the provisions of this paragraph.

4. CONTRACTOR shall file an Affirmative Action Plan with the Dane County Contract Compliance Officer in accord with Chapter 19 of the Dane County Code of Ordinances. CONTRACTOR must file such plan within fifteen (15) days of the effective date of this Contract. During the term of this Contract CONTRACTOR shall also provide copies of all announcements of employment opportunities to COUNTY'S Contract Compliance Office, and shall report annually the number of persons, by race, ethnicity, gender, and disability status, which apply for employment and, similarly classified, the number hired and number rejected.

5. During the term of this Contract, all solicitations for employment placed on CONTRACTOR'S behalf shall include a statement to the effect that CONTRACTOR is an "Equal Opportunity Employer."

6. CONTRACTOR agrees to comply with provisions of Chapter 25.016 of the Dane County Code of Ordinances, which pertains to domestic partnership benefits.

7. CONTRACTOR agrees to furnish all information and reports required by COUNTY'S Contract Compliance Officer as the same relate to affirmative action and nondiscrimination, which may include any books, records, or accounts deemed appropriate to determine compliance with Chapter 19, Dane County Code of Ordinances, and the provisions of this Contract.

8. CONTRACTOR agrees that all persons employed by CONTRACTOR or any subcontractor shall be paid no less than the minimum wage established under Chapter 40, Subchapter II, Dane County Code of Ordinances. CONTRACTOR agrees to abide by and comply with the provisions of Chapter 40, Subchapter II of the Dane County Code of Ordinances, and said Subchapter is fully incorporated herein by reference.

9. This Contract is intended to be a Contract solely between the parties hereto and for their benefit only. No part of this Contract shall be construed to add to, supplement, amend, abridge or repeal existing rights, benefits or privileges of any third party or parties including, but not limited to, employees of either of the parties.

10. The entire agreement of the parties is contained herein and this Contract supersedes any and all oral agreements and negotiations between the parties relating to the subject matter hereof. The parties expressly agree that the express terms of this Contract shall not be amended in any fashion except in writing, executed by both parties.

11. CONTRACTOR must be pre-qualified as a Best Value Contractor with Dane County Public Works Engineering Division before award of Contract. Subcontractors must be pre-qualified ten (10) days prior to commencing Work under this Contract.

IN WITNESS WHEREOF, COUNTY and CONTRACTOR, by their respective authorized agents, have caused this Contract and its Schedules to be executed, effective as of the date by which all parties hereto have affixed their respective signatures, as indicated below.

* * * * *

FOR CONTRACTOR:

Signature Date

Printed or Typed Name and Title

Signature Date

Printed or Typed Name and Title

NOTE: If CONTRACTOR is a corporation, Secretary should attest. In accordance with IRS Regulations, unincorporated entities are required to provide either their Social Security or Employer Number in order to receive payment for services rendered.

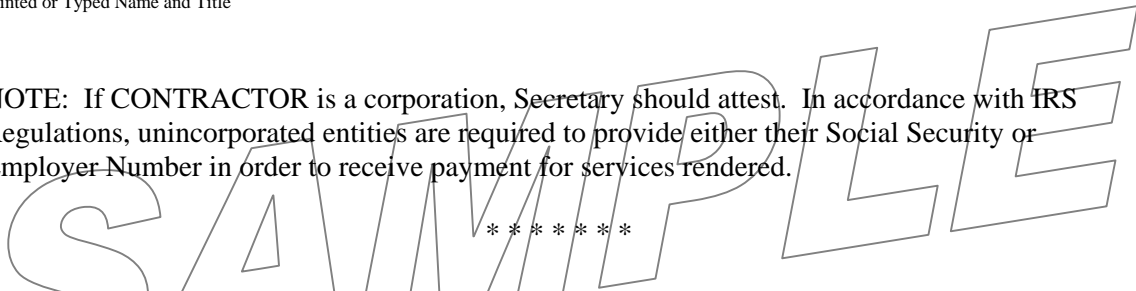

* * * * *

This Contract is not valid or effectual for any purpose until approved by the appropriate authority designated below, and no work is authorized until the CONTRACTOR has been given notice to proceed by COUNTY'S Associate Public Works Director.

FOR COUNTY:

Kathleen M. Falk, County Executive Date

Robert Ohlsen, County Clerk Date

THE AMERICAN INSTITUTE OF ARCHITECTS



AIA Document A310

Bid Bond

Bond No.

KNOW ALL MEN BY THESE PRESENTS, that we (Here insert full name and address or legal title of Contractor)

as Principal, hereinafter called the Principal, and (Here insert full name and address or legal title of Surety)

a corporation duly organized under the laws of the State of WI as Surety, hereinafter called the Surety, are held and firmly bound unto (Here insert full name and address or legal title of Owner)

as Obligee, hereinafter called Obligee, in the sum of () Percent of total amount bid Dollars (\$) Percent of attached bid.

For the payment of which sum well and truly to be made, the said Principal and the said Surety, bind ourselves, our heirs, executors, administrators, successors and assigns, jointly and severally, firmly by these presents.

WHEREAS, the Principal has submitted a bid for Project No.: (Here insert full name, address, and description of project)

NOW, THEREFORE, if the Obligee shall accept the bid of the Principal and the Principal shall enter into a Contract with the Obligee in accordance with the terms of such bid, and give such bond or bonds as may be specified in the bidding or Contract Documents with good and sufficient surety for the faithful performance of such Contract and for the prompt payment of labor and material furnished in the prosecution thereof, or in the event of the failure of the Principal to enter such Contract and give such bond or bonds, if the Principal shall pay to the Obligee the difference not to exceed the penalty hereof between the amount specified in said bid and such larger amount for which the Obligee may in good faith contract with another party to perform the Work covered by said bid, then this obligation shall be null and void, otherwise to remain in full force and effect.

Signed and sealed this day of , 20 .

(Principal) (Seal)
(Witness)
(Title)
(Surety) (Seal)
ATTORNEY-IN-FACT

THE AMERICAN INSTITUTE OF ARCHITECTS



Bond No. _____

AIA Document A312

Performance Bond

Any singular reference to Contractor, Surety, Owner or other party shall be considered plural where applicable.

CONTRACTOR (Name and Address): _____

SURETY (Name and Principal Place of Business): _____

OWNER (Name and Address): _____

CONSTRUCTION CONTRACT
Date: _____
Amount: \$ _____
Description (Name and Location): _____

BOND

Date (Not earlier than Construction Contract Date): _____

Amount: \$ _____

Modifications to this Bond: _____

None

See Page 3

CONTRACTOR AS PRINCIPAL
COMPANY: _____
(Corporate Seal)

SURETY COMPANY: _____
(Corporate Seal)

Signature: _____
Name and Title:

Signature: _____
Name and Title:

Attorney-in-Fact

(Any additional signatures appear on page 3)

FOR INFORMATION ONLY-Name, Address and Telephone
AGENT OR BROKER: _____

OWNER'S REPRESENTATIVE (Architect,
Engineer or other party): _____

1. The Contractor and the Surety, jointly and severally, bind themselves, their heirs, executors, administrators, successors, and assigns to the Owner for the performance of the Construction Contract, which is incorporated herein by reference.

2. If the Contractor performs the Construction Contract, the Surety and the Contractor shall have no obligation under this Bond, except to participate in conferences as provided in Subparagraph 3.1.

3. If there is no Owner Default, the Surety's obligation under this Bond shall arise after:

3.1 The Owner has notified the Contractor and the Surety at its address described in Paragraph 10 below that the Owner is considering declaring a Contractor Default and has requested and attempted to arrange a conference with the Contractor and the Surety to be held not later than fifteen days after receipt of such notice to discuss methods of performing the Construction Contract. If the Owner, the Contractor and the Surety agree, the Contractor shall be allowed a reasonable time to perform the Construction Contract, but such an agreement shall not waive the Owner's right, if any, subsequently to declare a Contractor Default; and

3.2 The Owner has declared a Contractor Default and formally terminated the Contractor's right to complete the contract. Such Contractor Default shall not be declared earlier than twenty days after the Contractor and the Surety have received notice as provided in Subparagraph 3.1; and

3.3 The Owner has agreed to pay the Balance of the Contract Price to the Surety in accordance with the terms of the Construction Contract or to a contractor selected to perform the Construction Contract in accordance with the terms of the contract with the Owner.

4. When the Owner has satisfied the conditions of Paragraph 3, the Surety shall promptly and at the Surety's expense take one of the following actions:

4.1 Arrange for the Contractor, with consent of the Owner, to perform and complete the Construction Contract; or

4.2 Undertake to perform and complete the Construction Contract itself, through its agents or through independent contractors; or

4.3 Obtain bids or negotiated proposals from qualified contractors acceptable to the Owner for a contract for performance and completion of the Construction Contract, arrange for a contract to be prepared for execution by the Owner and the contractor selected with the Owner's concurrence, to be secured with performance and payment bonds executed by a qualified surety equivalent to the bonds issued on the Construction Contract, and pay to the Owner the amount of damages as described in Paragraph 6 in excess of the Balance of the Contract Price incurred by the Owner resulting from the Contractor's default; or

4.4 Waive its rights to perform and complete, arrange for completion, or obtain a new contractor and with reasonable promptness under the circumstances:

1. After investigation, determine the amount for

which it may be liable to the Owner and, as soon as practicable after the amount is determined, tender payment therefor to the Owner; or

2. Deny liability in whole or in part and notify the Owner citing reasons therefor.

5. If the Surety does not proceed as provided in Paragraph 4 with reasonable promptness, the Surety shall be deemed to be in default on this Bond fifteen days after receipt of an additional written notice from the Owner to the Surety demanding that the Surety perform its obligations under this Bond, and the Owner shall be entitled to enforce any remedy available to the Owner. If the Surety proceeds as provided in Subparagraph 4.4, and the Owner refuses the payment tendered or the Surety has denied liability, in whole or in part, without further notice the Owner shall be entitled to enforce any remedy available to the Owner.

6. After the Owner has terminated the Contractor's right to complete the Construction Contract, and if the Surety elects to act under Subparagraph 4.1, 4.2, or 4.3 above, then the responsibilities of the Surety to the Owner shall not be greater than those of the Contractor under the Construction Contract, and the responsibilities of the Owner to the Surety shall not be greater than those of the Owner under the Construction Contract. To the limit of the amount of this Bond, but subject to commitment by the Owner of the Balance of the Contract Price to mitigation of costs and damages on the Construction Contract, the Surety is obligated without duplication for:

6.1 The responsibilities of the Contractor for correction of defective work and completion of the Construction Contract;

6.2 Additional legal, design professional and delay costs resulting from the Contractor's Default, and resulting from the actions or failure to act of the Surety under Paragraph 4; and

6.3 Liquidated damages, or if no liquidated damages are specified in the Construction Contract, actual damages caused by delayed performance or non-performance of the Contractor.

7. The Surety shall not be liable to the Owner or others for obligations of the Contractor that are unrelated to the Construction Contract, and the Balance of the Contract Price shall not be reduced or set off on account of any such unrelated obligations. No right of action shall accrue on this Bond to any person or entity other than the Owner or its heirs, executors, administrators, or successors.

8. The Surety hereby waives notice of any change, including changes of time, to the Construction Contract or to related subcontracts, purchase orders and other obligations.

9. Any proceeding, legal or equitable, under this Bond may be instituted in any court of competent jurisdiction in the location in which the work or part of the work is located and shall be instituted within two years after Contractor Default or within two years after the Contractor ceased working or within two years after the Surety refuses or fails to perform its obligations under this Bond, whichever occurs first. If the provisions of this Paragraph are void or prohibited by law, the minimum period of limitation available to sureties as a defense in the jurisdiction of the suit shall be applicable.

10. Notice to the Surety, the Owner or the Contractor shall be mailed or delivered to the address shown on the signature page.

11. When this Bond has been furnished to comply with a statutory or other legal requirement in the location where the construction was to be performed, any provision in this Bond conflicting with said statutory or legal requirement shall be deemed deleted here from and provisions conforming to such statutory or other legal requirement shall be deemed incorporated herein. The intent is that this Bond shall be construed as a statutory bond and not as a common law bond.

12 DEFINITIONS

12.1 Balance of the Contract Price: The total amount payable by the Owner to the Contractor under the Construction Contract after all proper adjustments have been made, including allowance to the Contractor of any amounts received or to be received by the Owner in settlement of insurance or other

claims for damages to which the Contractor is entitled, reduced by all valid and proper payments made to or on behalf of the Contractor under the Construction Contract.

12.2 Construction Contract: The agreement between the Owner and the Contractor identified on the signature page, including all Contract Documents and changes thereto.

12.3 Contractor Default: Failure of the Contractor, which has neither been remedied nor waived, to perform or otherwise to comply with the terms of the Construction Contract.

12.4 Owner Default: Failure of the Owner, which has neither been remedied nor waived, to pay the Contractor as required by the Construction Contract or to perform and complete or comply with the other terms thereof.

MODIFICATIONS TO THIS BOND ARE AS FOLLOWS:

SAMPLE

(Space is provided below for additional signatures of added parties, other than those appearing on the cover page.)

CONTRACTOR AS PRINCIPAL
Company: (Corporate Seal)

SURETY
Company: (Corporate Seal)

Signature: _____
Name and Title:
Address:

Signature: _____
Name and Title:
Address:

THE AMERICAN INSTITUTE OF ARCHITECTS



Bond No. _____

AIA Document A312

Payment Bond

Any singular reference to Contractor, Surety, Owner or other party shall be considered plural where applicable.

CONTRACTOR (Name and Address):

SURETY (Name and Principal Place of Business):

OWNER (Name and Address):

CONSTRUCTION CONTRACT
Date:
Amount: \$
Description (Name and Location):

BOND

Date (Not earlier than Construction Contract Date):

Amount: \$

Modifications to this Bond:

None

See Page 6

CONTRACTOR AS PRINCIPAL
COMPANY: (Corporate Seal)

SURETY COMPANY:
(Corporate Seal)

Signature: _____
Name and Title:

Signature: _____
Name and Title:
Attorney-in-Fact

(Any additional signatures appear on page 6)

FOR INFORMATION ONLY-Name, Address and Telephone
AGENT OR BROKER:

OWNER'S REPRESENTATIVE (Architect,
Engineer or other party):

1. The Contractor and the Surety, jointly and severally, bind themselves, their heirs, executors, administrators, successors, and assigns to the Owner to pay for labor, materials and equipment furnished for use in the performance of the Construction Contract, which is incorporated herein by reference.
2. With respect to the Owner, this obligation shall be null and void if the Contractor:
 - 2.1 Promptly makes payment, directly, or indirectly, for all sums due Claimants, and
 - 2.2 Defends, indemnifies and holds harmless the Owner from claims, demands, liens or suits by any person or entity whose claim, demand, lien or suit is for the payment for labor, materials, or equipment furnished for use in the performance of the Construction Contract, provided the Owner has promptly notified the Contractor and the Surety (at the address described in Paragraph 12) of any claims, demands, liens, or suits and tendered defense of such claims, demands, liens or suits to the Contractor and the Surety, and provided there is no Owner Default.
3. With respect to Claimants, this obligation shall be null and void if the Contractor promptly makes payment, directly or indirectly, for all sums due.
4. The Surety shall have no obligation to Claimants under this Bond until:
 - 4.1 Claimants who are employed by or have a direct contract with the Contractor have given notice to the Surety (at the address described in Paragraph 12) and sent a copy, or notice thereof, to the Owner, stating that a claim is being made under this Bond and, with substantial accuracy, the amount of the claim.
 - 4.2 Claimants who do not have a direct contract with the Contractor:
 1. Have furnished written notice to the Contractor and sent a copy, or notice thereof, to the Owner, within 90 days after having last performed labor or last furnished materials or equipment included in the claim stating, with substantial accuracy, the amount of the claim and the name of the party to whom the materials were furnished or supplied or for whom the labor was done or performed; and
 2. Have either received a rejection in whole or in part from the Contractor, or not received within 30 days of furnishing the above notice any communication from the Contractor by which the Contractor has indicated the claim will be paid directly or indirectly; and
 3. Not having been paid within the above 30 days, have sent a written notice to the Surety (at the address described in Paragraph 12) and sent a copy, or notice thereof, to the Owner, stating that a claim is being made under this Bond and enclosing a copy of the previous written notice furnished to the Contractor.
5. If a notice required by Paragraph 4 is given by the Owner to the Contractor or to the Surety, that is sufficient compliance.
6. When the Claimant has satisfied the conditions of Paragraph 4, the Surety shall promptly and at the Surety's expense take the following actions:
 - 6.1 Send an answer to the Claimant, with a copy to the Owner, within 45 days after receipt of the claim, stating the amounts that are undisputed and the basis for challenging any amounts that are disputed.
 - 6.2 Pay or arrange for payment of any undisputed amounts.
7. The Surety's total obligation shall not exceed the amount of this Bond, and the amount of this Bond shall be credited for any payments made in good faith by the Surety.
8. Amounts owed by the Owner to the Contractor under the Construction Contract shall be used for the performance of the Construction Contract and to satisfy claims, if any, under any Construction Performance Bond. By the Contractor furnishing and the Owner accepting this Bond, they agree that all funds earned by the Contractor in the performance of the Construction Contract are dedicated to satisfy obligations of the Contractor and the Surety under this Bond, subject to the Owner's priority to use the funds for the completion of the work.
9. The Surety shall not be liable to the Owner, Claimants or others for obligations of the Contractor that are unrelated to the Construction Contract. The Owner shall not be liable for payment of any costs or expenses of any Claimant under this Bond, and shall have under this Bond no obligations to make payments to, give notices on behalf of, or otherwise have obligations to Claimants under this Bond.
10. The Surety hereby waives notice of any change, including changes of time, to the Construction Contract or to related subcontracts, purchase orders and other obligations.
11. No suit or action shall be commenced by a Claimant under this Bond other than in a court of competent jurisdiction in the location in which the work or part of the work is located or after the expiration of one year from the date (1) on which the Claimant gave the notice required by Subparagraph 4.1 or Clause 4.2.3, or (2) on which the last labor or service was performed by anyone or the last materials or equipment were furnished by anyone under the Construction Contract, whichever of (1) or (2) first occurs. If the provisions of this Paragraph are void or prohibited by law, the minimum period of limitation available to sureties as a defense in the jurisdiction of the suit shall be applicable.
12. Notice to the Surety, the Owner or the Contractor shall be mailed or delivered to the address shown on the signature page. Actual receipt of notice by Surety, the Owner or the Contractor, however accomplished, shall be sufficient compliance as of the date received at the address shown on the signature page.
13. When this Bond has been furnished to comply with a statutory or other legal requirement in the location where the construction was to be performed, any provision in this Bond conflicting with said statutory or legal requirement shall be deemed deleted herefrom and provisions conforming to such statutory or other legal requirement shall be deemed incorporated herein. The intent is that this Bond shall be construed as a statutory bond and not as a common law bond.
14. Upon request by any person or entity appearing to be a potential beneficiary of this Bond, the Contractor

shall promptly furnish a copy of this Bond or shall permit a copy to be made.

15. DEFINITIONS

15.1 Claimant: An individual or entity having a direct contract with the Contractor or with a subcontractor of the Contractor to furnish labor, materials or equipment for use in the performance of the Contract. The intent of this Bond shall be to include without limitation in the terms "labor, materials or equipment" that part of water, gas, power, light, heat, oil, gasoline, telephone service or rental equipment used in the Construction Contract, architectural and engineering services required for performance of the work of the Contractor and the Contractor's

subcontractors, and all other items for which a mechanic's lien may be asserted in the jurisdiction where the labor, materials or equipment were furnished.

15.2 Construction Contract: The agreement between the Owner and the Contractor identified on the signature page, including all Contract Documents and changes thereto.

15.3 Owner Default: Failure of the Owner, which has neither been remedied nor waived, to pay the Contractor as required by the Construction Contract or to perform and complete or comply with the other terms thereof.

MODIFICATIONS TO THIS BOND ARE AS FOLLOWS:

SAMPLE

(Space is provided below for additional signatures of added parties, other than those appearing on the cover page.)

CONTRACTOR AS PRINCIPAL
Company: (Corporate Seal)

SURETY
Company: (Corporate Seal)

Signature: _____
Name and Title:
Address:

Signature: _____
Name and Title:
Address:

GENERAL CONDITIONS OF CONTRACT

TABLE OF CONTENTS

GENERAL CONDITIONS OF CONTRACT	1
1. CONSTRUCTION DOCUMENTS	2
2. DEFINITIONS	2
3. ADDITIONAL INSTRUCTIONS AND DRAWINGS.....	2
4. SHOP DRAWINGS, PRODUCT DATA AND SAMPLES	2
5. CUTTING AND PATCHING.....	3
6. CLEANING UP	4
7. USE OF SITE	4
8. MATERIALS AND WORKMANSHIP	4
9. CONTRACTOR'S TITLE TO MATERIALS	5
10. "OR EQUAL" CLAUSE.....	5
11. PATENTS AND ROYALTIES.....	6
12. SURVEYS, PERMITS, REGULATIONS AND TAXES	6
13. CONTRACTOR'S OBLIGATIONS AND SUPERINTENDENCE.....	7
14. WEATHER CONDITIONS.....	7
15. PROTECTION OF WORK AND PROPERTY	8
16. INSPECTION AND TESTING OF MATERIALS	8
17. REPORTS, RECORDS AND DATA	8
18. CHANGES IN THE WORK.....	9
19. EXTRAS.....	10
20. TIME FOR COMPLETION.....	10
21. CORRECTION OF WORK.....	10
22. SUBSURFACE CONDITIONS FOUND DIFFERENT	10
23. RIGHT OF DEPARTMENT TO TERMINATE CONTRACT	10
24. CONSTRUCTION SCHEDULE AND PERIODIC ESTIMATES	11
25. PAYMENTS TO CONTRACTOR	12
26. WITHHOLDING OF PAYMENTS	13
27. ACCEPTANCE OF FINAL PAYMENT AS RELEASE	14
28. PAYMENTS BY CONTRACTOR.....	14
29. CONTRACT SECURITY	14
30. ASSIGNMENTS.....	14
31. MUTUAL RESPONSIBILITY OF CONTRACTORS	14
32. SEPARATE CONTRACTS.....	15
33. SUBCONTRACTS	15
34. PUBLIC WORKS PROJECT ENGINEER'S AUTHORITY	15
35. ENGINEER'S AUTHORITY	16
36. STATED ALLOWANCES	16
37. ESTIMATES OF QUANTITIES	16
38. LANDS AND RIGHTS-OF-WAY	17
39. GENERAL GUARANTEE.....	17
40. CONFLICTING CONDITIONS	17
41. NOTICE AND SERVICE THEREOF	17
42. PROTECTION OF LIVES AND HEALTH	18
43. AFFIRMATIVE ACTION PROVISION AND MINORITY / WOMEN / DISADVANTAGED BUSINESS ENTERPRISES.....	18
44. COMPLIANCE WITH FAIR LABOR STANDARDS	19
45. DOMESTIC PARTNERSHIP BENEFITS	19
46. USE AND OCCUPANCY PRIOR TO ACCEPTANCE	19
47. MINIMUM WAGES	20
48. CLAIMS	20
49. ANTITRUST AGREEMENT	20
50. INSURANCE.....	21
51. WISCONSIN LAW CONTROLLING	22

1. CONSTRUCTION DOCUMENTS

- A. Construction Documents, listed in Table of Contents of this Specification volume shall form part of this Contract and provisions of Construction Documents shall be as binding upon parties as if they were fully set forth in Contract itself.
- B. These shall also be considered as part of Construction Documents: Addenda, including additions and modifications incorporated in such addenda before execution of Contract; requests for information; construction bulletins; change orders; and written interpretations by Engineer or Public Works Project Engineer that are made after execution of Contract.
- C. Construction Documents are complementary, and what is required by one shall be as binding as if required by all. Intent of Construction Documents is to include all labor, materials and equipment necessary for proper execution of the Work.

2. DEFINITIONS

- A. These terms as used in this Contract are respectively defined as follows:
 - 1. All uses of term "County" in Construction Documents shall mean Dane County.
 - 2. All uses of term "Department" in Construction Documents shall mean Department of Public Works, Highway & Transportation, which is a unit of Dane County government. Department is County agency overseeing Contract with Contractor.
 - 3. Public Works Project Engineer is appointed by and responsible to Department. Public Works Project Engineer has authority to act on behalf of Department and will sign change orders, payment requests and other administrative matters related to projects.
 - 4. Public Works Project Engineer is responsible for supervision, administration and management of field operations involved in construction phase of this Work.
 - 5. Term "Work" includes all labor, equipment and materials necessary to produce project required by Construction Documents.
 - 6. Term "Substantial Completion" is date when project or specified area of project is certified by Engineer that construction is sufficiently completed, in accordance with Construction Documents, and as modified by any subsequent changes agreed to by parties, so that County may occupy project or specified area of project for use for which it was intended subject to permit approval for occupancy.
 - 7. Contractor is person, firm, or corporation with whom County makes Contract. Though multiple contracts may be involved, Construction Documents treat them throughout as if each were of singular number.

3. ADDITIONAL INSTRUCTIONS AND DRAWINGS

- A. Contractor may be furnished additional instructions and detail drawings as necessary to carry out the Work included in Contract. Additional drawings and instructions thus supplied to Contractor will coordinate with Construction Documents and will be so prepared that they can be reasonably interpreted as part thereof. Contractor shall carry out the Work in accordance with additional detail drawings and instructions.

4. SHOP DRAWINGS, PRODUCT DATA AND SAMPLES

- A. Unless otherwise specified, Contractor shall submit three (3) copies of all Shop Drawings for each submission, until receiving final approval. After final approval, provide five (5) additional copies for distribution and such other copies as may be required.

- B. Contractor shall submit, on an on-going basis and as directed, Product Data such as brochures that shall contain catalog cuts and specifications of all furnished mechanical and electrical equipment. After Engineer's approval, one (1) copy shall remain in Engineer's file, one (1) kept at Department's office and one (1) kept at job site by Contractor for reference purposes.
- C. Samples shall consist of physical examples furnished by Contractor in sufficient size and quantity to illustrate materials, equipment or workmanship, and to establish standards to compare the Work.
 - 1. Submit Samples in sufficient quantity (minimum of two (2)) to permit Engineer to make all necessary tests and of adequate size showing quality, type, color range, finish, and texture. Label each Sample stating material, type, color, thickness, size, project name, and Contractor's name.
 - 2. Submit transmittal letter requesting approval, and prepay transportation charges to Engineer's office on samples forwarded.
 - 3. Materials installed shall match approved Samples.
- D. Contractor shall review Shop Drawings and place their dated stamp thereon to evidence their review and approval and shall submit with reasonable promptness and in orderly sequence to cause no delay in the Work or in work of any other contractor. At time of submission, Contractor shall inform Engineer in writing of any deviation in Shop Drawings or Samples from requirements of Construction Documents. Engineer will not consider partial lists.
- E. Engineer will review and approve or reject Shop Drawings with reasonable promptness to cause no delay. Engineer's approval shall not relieve Contractor from responsibility for errors or omission in Shop Drawings.
- F. Contractor shall not commence any work requiring Shop Drawing, Product Data or Sample submission until Engineer has approved submission. All such work shall be in accordance with approved Shop Drawings, Product Data and Samples.
- G. Contractor shall keep on site of the Work, approved or conformed copy of Shop Drawings and shall at all time give Department access thereto.
- H. By stamping and submitting Shop Drawings, Product Data and Samples, Contractor thereby represents that he or she has or will determine and verify all field measurements, field construction criteria, materials, catalog numbers, and similar data and that he or she has checked and coordinated each Shop Drawing, Product Data and Sample with requirements of the Work and of Construction Documents. Engineer shall return without examination, Shop Drawings, Product Data and Samples not so noted.
- I. All Shop Drawings from any one Contractor should be numbered consecutively and on cover sheet shall bear name and location of project, name of Contractor, date of submittal and date of each correction or revision and associated Specification section and page number.

5. CUTTING AND PATCHING

- A. Contractor shall be responsible for all cutting, fitting or patching required to complete the Work or to make its parts fit together properly.
- B. Contractor shall not damage or endanger portion of the Work or fully or partially completed construction of County or separate contractors by cutting, patching or otherwise altering such construction, or by excavation. Contractor shall not cut or otherwise alter such construction by County or separate contractor except with written consent of County and of such separate

contractor; such consent shall not be unreasonably withheld. Contractor shall not withhold unreasonably from County or separate contractor, Contractor's consent to cutting or otherwise altering the Work.

6. CLEANING UP

- A. Contractor shall keep premises and surrounding area free from accumulation of waste materials or rubbish caused by operations under Contract. Contractor shall remove from and about the Work waste materials, rubbish, Contractor's tools, construction equipment, machinery, and surplus materials at completion of the Work. Contractor shall maintain streets and sidewalks around the Work site in clean condition. Contractor shall remove all spillage and prevent tracking of spillage arising from performance of the Work, into, out of, and within the Work site. Contractor shall establish regular maintenance program of sweeping, vacuuming and / or hosing to minimize accumulation of dirt and dust upon such areas.
- B. If Contractor fails to clean up as directed in Construction Documents, County may do so and shall charge Contractor cost thereof.
- C. Contractor shall be responsible for broken windows and glass, and at completion of the Work shall replace such damaged or broken windows and glass. After replacing damaged or broken windows and glass, Contractor shall remove all labels, wash and polish both sides of all windows and glass.
- D. In addition to general cleaning (sweeping, vacuuming and / or hosing, as is appropriate to work surface), Contractor shall perform following final cleaning for all trades at completion of the Work:
 - 1. Remove temporary protections;
 - 2. Remove marks, stains, fingerprints and other soil or dirt from painted, decorated and finished woodwork and wall surfaces;
 - 3. Remove spots, plaster, soil and paint from ceramic tile, marble and other finished materials, and wash or wipe clean;
 - 4. Clean fixtures, cabinet work and equipment, removing stains, paint, dirt and dust, and leave same in undamaged, new condition;
 - 5. Clean aluminum in accordance with recommendations of manufacturer; and
 - 6. Clean resilient floors thoroughly with well-rinsed mop containing only enough moisture to clean off any surface dirt or dust and buff dry by machine to bring surfaces to sheen.

7. USE OF SITE

- A. Contractor shall provide County and Engineer access to the Work under all circumstances.
- B. Contractor shall confine operations at site to areas permitted by County, law, ordinance, permits and Construction Documents and shall not unreasonably encumber site with materials or equipment. Contractor shall assure free, convenient, unencumbered, direct and safe access to all properties adjacent to the Work for County, its employees, invitees and guests.

8. MATERIALS AND WORKMANSHIP

- A. Contractor shall perform all work and furnish all supplies and materials, machinery, equipment, facilities and means, necessary to complete the Work required by this Contract, within time specified, in accordance with provisions of Construction Documents.

- B. All equipment and materials incorporated in the Work covered by this Contract are to be new; use recycled and / or recovered materials to extent that such use is technically and economically feasible. Recovered materials are products recovered from solid waste in form identical to original form for use that is same as, or similar to original use. Recycled materials are products manufactured from solid waste.
- C. If requested, Contractor shall furnish satisfactory evidence as to kind and quality of construction materials proposed or used. Contractor shall furnish to Engineer, for approval, manufacturer name and model, performance capacities and other pertinent information of machinery, mechanical, electrical or other types of equipment, which Contractor plans to install.
- D. If not otherwise provided, materials and labor called for in this Contract shall be provided and performed in accordance with established practice and standards recognized by Architects, Engineers, Department, and construction industry.
- E. Reference to “Standard” specifications of any association or manufacturer, or codes of County authorities, intends most recent printed edition or catalog in effect on date that corresponds with date of Construction Documents.
- F. Whenever reference is made in Specifications that work shall be “performed”, “applied”, in accordance with “manufacturer’s directions or instructions”, Contractor to whom those instructions are directed shall furnish three (3) printed copies of such instructions to Engineer before execution of the Work.

9. CONTRACTOR’S TITLE TO MATERIALS

- A. Contractor or any subcontractor shall not purchase materials or supplies for the Work subject to any chattel mortgage or under conditional sale contract or other agreement by which seller retains interest. Contractor warrants that all materials and supplies used in the Work are free from all liens, claims or encumbrances and Contractor has good title to them.

10. “OR EQUAL” CLAUSE

- A. Whenever equipment or materials are identified on Drawings or in Specifications by reference to manufacturer’s or vendor’s name, trade name, catalog number, and other identifying information, it is intended to establish standards; and any equipment or material of other manufacturers and vendors which will perform adequately duties imposed by general design will be considered equally accepted provided equipment or material so proposed is, in opinion of Engineer, of equal substance and function. Engineer and Department shall provide written approval before Contractor may purchase or install it.
- B. Equipment or materials of manufacturers, other than those named, may be used only upon following conditions:
 - 1. That, in opinion of Engineer and Department, proposed material or equipment item is fully equal or superior (in design, materials, construction, workmanship, performance, finish, etc.) to named item. No compromise in quality level, however small, is acceptable.
 - 2. That, in substituting materials or equipment, Contractor assumes responsibility for any changes in system or for modifications required in adjacent or related work to accommodate such substitution despite Engineer’s and Department’s approval, and all

- costs growing out of approval of “or equal” items shall be responsibility of Contractor. No extra costs resulting from such approval shall become responsibility of Department, Engineer or any other separate Contractor.
3. It shall be understood that use of materials or equipment other than those specified, or approved equal by Engineer and Department, shall constitute violation of Contract, and that Engineer and Department shall have right to require removal of such materials or equipment and their replacement with specified materials or equipment at Contractor’s expense.
 4. Product and manufacturer named first in Specifications or on information shown on Drawings is basis of selection of manufactured items and equipment, particularly mechanical equipment. In using other than first named products or manufacturers, including those specified as additionally approved or acceptable, Contractor assumes responsibility for any changes in system and for modifications in any work required to accommodate them. Engineer’s approval of such additionally acceptable products or manufacturers, either in Specifications or in Addendum, does not relieve Contractor from obligation to coordinate such optional products with other Contractors, whose work may be affected by them, and to pay all additional costs resulting from their inclusion into the Work. Contractor’s liability shall include payment of Engineer’s fees for any additional services made necessary by or directly connected to such product changes. No extra costs resulting from such changes shall become responsibility of Department, Engineer or any other separate Contractor.
- C. No request for approval of “or equal” materials will be entertained except from Contractor. Identify any request for substitution as substitution on Contractor’s letter of transmittal and give reasons for substitution. Department may in its sole discretion allow substitutions of materials.

11. PATENTS AND ROYALTIES

- A. If Contractor uses any design, device or material covered by letters, patent or copyright, it is mutually agreed and understood, that, without exception, contract prices shall include all royalties or costs arising from use of such design, device or materials, in any way involved in the Work.
- B. Contractor shall indemnify and save harmless County from any and all claims for infringement by reason of use of such patent or copyright in connection with the Work agreed to be performed under this Contract, and shall indemnify County for any cost, expense or damage which it may be obliged to pay by reason of such infringement at any time during prosecution of the Work or after completion of the Work.

12. SURVEYS, PERMITS, REGULATIONS AND TAXES

- A. Department will furnish to Contractor all site, topography and property surveys necessary for execution of the Work.
- B. Contractor shall procure all permits, licenses and approvals necessary for execution of this Contract.
- C. Contractor shall give all notices and comply with all State of Wisconsin, Federal and local laws, codes, rules and regulations relating to performance of the Work, protection of adjacent property, and maintenance of passageways, guard fences or other protective facilities.

- D. Contractor shall pay all Sales, Consumer, Use and other similar taxes required by law.
- E. Contractor shall promptly notify Engineer of any variances of Drawings or Specifications with that of any State of Wisconsin, federal or local law, code, rule or regulation. Upon such notification, Engineer will require correction of variance to comply with applicable law, code, rule or regulation at no additional cost to Contractor.
- F. Work under this Contract shall comply with all applicable State of Wisconsin, Federal and local laws, codes and regulations.
- G. Contractor shall pay charges for water, sewer and other utility connections made by municipalities where required by Specifications.

13. CONTRACTOR'S OBLIGATIONS AND SUPERINTENDENCE

- A. Contractor shall provide and pay for all materials, labor, tools, equipment, transportation and superintendence necessary to execute, complete and deliver the Work within specified time. Contractor agrees to secure at their own expense all personnel necessary to carry out the Work. Such personnel shall not be deemed County employees nor shall they have or be deemed to have any direct contractual relationship with County.
- B. Performance of any work necessary after regular working hours, on Sundays or Legal Holidays shall be without additional expense to County. Performance of any work at site at other than normal working hours must be coordinated with Public Works Project Engineer.
- C. Contractor shall furnish, erect, maintain and remove such temporary works as may be required.
- D. Contractor shall observe, comply with, and be subject to all terms, conditions, requirements and limitations of Construction Documents.
- E. At the Work site, Contractor shall give personal superintendence to the Work or shall employ construction superintendent or foreman, experienced in character of work covered by Contract, who shall have full authority to act for Contractor. Understand that such superintendent or foreman shall be acceptable to Engineer and Department.
- F. Remove from project or take other corrective action upon notice from Engineer or Department for Contractor's employees whose work is considered by Engineer or Department to be unsatisfactory, careless, incompetent, unskilled or otherwise objectionable.
- G. Contractor and subcontractors shall be required to conform to Labor Laws of State of Wisconsin and various acts amendatory and supplementary thereto and to other laws, ordinances and legal requirements applicable to the Work.
- H. Presence and observation of the Work by Engineer or Public Works Project Engineer shall not relieve Contractor of any obligations.

14. WEATHER CONDITIONS

- A. In event of temporary suspension of work, or during inclement weather, or whenever Engineer shall direct, Contractor shall, and shall cause subcontractors to protect carefully all work and materials against damage or injury from weather. If, in opinion of Engineer or

Department, any work or materials that have been damaged or injured due to failure on part of Contractor or any subcontractors so to protect the Work, such materials shall be removed and replaced at expense of Contractor.

15. PROTECTION OF WORK AND PROPERTY

- A. Contractor shall at all times safely guard County's property from injury or loss in connection with this Contract. Contractor shall at all times safely guard and protect the Work, and adjacent property, from damage. Contractor shall replace or make good any such damage, loss or injury unless such be caused directly by errors contained in Contract, or by County, or County's duly authorized representative.
- B. Contractor may act diligently, without previous instructions from Engineer and / or Department, in emergency that threatens loss or injury of property, or safety of life. Contractor shall notify Engineer and / or Department immediately thereafter. Promptly submit any claim for compensation by Contractor due to such extra work to Engineer and / or Department for approval as provided for in Article 18 herein.

16. INSPECTION AND TESTING OF MATERIALS

- A. Authorized representatives and agents of County government shall have access at all times to the Work wherever it is in preparation or progress and Contractor shall provide facilities for such access and for inspection.
- B. Should it be considered necessary or advisable at any time before final acceptance of the Work to make examination of work already completed, by removing or tearing out same, Contractor shall upon request, promptly furnish all necessary facilities, labor and materials. If such work is found to be defective in any aspect, due to fault of Contractor or subcontractors thereof, Contractor shall assume all expenses of such examination and of satisfactory reconstruction. Contractor will be reimbursed for such examination and replacement in accordance with Article 18 - A.3., of these General Conditions of Contract if such work is found to meet requirements of Contract.
- C. If Specifications, Engineer's, or Public Works Project Engineer's instructions require any work to be specially tested or approved, Contractor shall give Engineer and Public Works Project Engineer timely notice of its readiness for testing or inspection. Test all materials and equipment requiring testing in accordance with accepted or specified standards, as applicable. Engineer shall recommend laboratory or inspection agency and Department will select and pay for all initial laboratory inspection services. Should retesting be required, due to failure of initial testing, cost of such retesting shall be borne by Contractor.
- D. Cost of any testing performed by manufacturers or Contractor for substantiating acceptability of proposed substitution of materials and equipment, or necessary conformance testing in conjunction with manufacturing processes or factory assemblage, shall be borne by Contractor or manufacturer responsible.

17. REPORTS, RECORDS AND DATA

- A. Contractor shall submit to Engineer and Public Works Project Engineer such schedule of quantities and costs, progress schedules, payrolls, reports, estimates, invoices, records and other data as either may request concerning work performed or to be performed under this Contract.

18. CHANGES IN THE WORK

- A. Make no changes, except in cases of emergency, in the Work covered by approved Construction Documents without having prior written approval of Department. Charges or credits for the Work covered by approved change shall be determined by one of these methods:
1. Unit bid prices previously approved.
 2. Agreed lump sum based on actual cost of:
 - a) Labor, including foremen, and all fringe benefits that are associated with their wages.
 - b) Materials entering permanently into the Work.
 - c) Ownership or rental cost of construction tools and equipment during time of use on extra work.
 - d) Power and consumable supplies for operation of power equipment.
 - e) Workmen's Compensation Insurance, Contractor's Public Liability and Property Damage Insurance, and Comprehensive Automobile Liability Insurance.
 - f) Social Security and old age and unemployment contributions.
 - g) Add to cost under (2), fixed fee to be agreed upon, but not to exceed fifteen percent (15%) of actual cost of work performed with their own labor force. Fee shall be compensation to cover cost of supervision, overhead, bond, profit and any other general expense.
 - h) On that portion of the Work under (2) done under subcontract, Contractor may include not over seven and one-half percent (7½%) for supervision, overhead, bond, profit and any other general expense.
 - i) Department may require correct amount of costs with supporting vouchers; Contractor shall keep and present in such form as directed.
 3. Cost-plus work, with not-to-exceed dollar limit, based on actual cost of:
 - a) Labor, including foremen, and all fringe benefits that are associated with their wages.
 - b) Materials entering permanently into the Work.
 - c) Ownership or rental cost of construction tools and equipment during time of use on extra work. Rental cost cannot exceed fifty percent (50%) replacement value of rented equipment.
 - d) Power and consumable supplies for operation of power equipment.
 - e) Workmen's Compensation Insurance, Contractor's Public Liability and Property Damage Insurance, and Comprehensive Automobile Liability Insurance.
 - f) Social Security and old age and unemployment contributions.
 - g) To cost under (3), there shall be added fixed fee to be agreed upon but not to exceed fifteen percent (15%) of actual cost of work performed with their own labor force. Fee shall be compensation to cover cost of supervision, overhead, bond, profit, and any other general expense.
 - h) On that portion of the Work under (3) done under subcontract, Contractor may include not over seven and one-half percent (7½%) for supervision, overhead, bond, profit, and any other general expense.
 - i) Contractor shall keep and present, in such form as directed, correct amount of cost together with such supporting vouchers as may be required by Department.
- B. If Contractor claims that by any instructions given by Engineer, Department, by drawings or otherwise, regarding performance of the Work or furnishing of material under Contract, involves extra cost, Contractor shall give Department written notice of cost thereof within two (2) weeks after receipt of such instructions and in any event before proceeding to execute work, unless delay in executing work would endanger life or property.

- C. No claim for extra work or cost shall be allowed unless it was done in pursuance of written Change Order from Engineer and approved by Department, as previously mentioned, and claim presented with payment request submitted after changed or extra work is completed.
- D. Negotiation of cost for change in the Work shall not be cause for Contractor to delay prosecution of the Work if Contractor has been authorized in writing by Public Works Project Engineer to proceed.

19. EXTRAS

- A. Without invalidating Contract, Department may order extra work or make changes by altering, adding to or deducting from the Work, contract sum being adjusted in accordance with Article 18 herein.

20. TIME FOR COMPLETION

- A. Contractor agrees that the Work shall be prosecuted regularly and diligently and complete the Work as stated in Construction Documents.

21. CORRECTION OF WORK

- A. All work, all materials whether incorporated in the Work or not, and all processes of manufacture shall at all times and places be subject to inspection of Engineer and Public Works Project Engineer who shall be judge of quality and suitability of the Work, materials, and processes of manufacture for purposes for which they are used. Should they fail to meet Engineer's and Public Works Project Engineer's approval they shall be reconstructed, made good, replaced or corrected, by Contractor at Contractor's expense. Immediately remove all rejected material from site.
- B. If Contractor defaults or neglects to carry out the Work in accordance with Construction Documents or fails to perform any provision of Contract, Department may, after ten (10) days' written notice to Contractor and without prejudice to any other remedy County may have, make good such deficiencies. In such case, appropriate Change Order shall be issued deducting from Contractor's payments then or thereafter, cost of correcting such deficiencies, including cost of Engineer's additional services made necessary by such default, neglect or failure.

22. SUBSURFACE CONDITIONS FOUND DIFFERENT

- A. If Contractor encounters subsurface or latent conditions at site materially differing from those shown on Drawings or indicated in Specifications, Contractor shall immediately give notice to Engineer and Public Works Project Engineer of such conditions before they are disturbed. Engineer will thereupon promptly investigate conditions, and if Engineer finds that they materially differ from those shown on Drawings or indicated in Specifications, Engineer will at once make such changes as necessary, any increase or decrease of cost resulting from such changes to be adjusted in manner provided in above Article 18 entitled "Changes in the Work".

23. RIGHT OF DEPARTMENT TO TERMINATE CONTRACT

- A. In event that any provisions of this Contract are violated by Contractor or by any subcontractors, County may serve written notice upon Contractor and Surety of its intention to terminate Contract, such notice to contain reasons for such intention to terminate Contract, and unless within ten (10) days after serving of such notice upon Contractor, such violation or delay shall cease and satisfactory arrangement or correction be made, Contract shall, upon expiration of said ten (10) days, cease and terminate.
- B. In event of any such termination, County shall immediately serve notice thereof upon Surety and Contractor, and Surety shall have right to take over and perform Contract subject to County's approval; provided, however, that if Surety does not commence performance thereof within ten (10) days from date of mailing to such Surety of notice of termination, County may take over the Work and prosecute same to completion by contract, or by force account, at expense of Contractor; Contractor and Surety shall be liable to County for any excess cost occasioned County thereby, and in such event County may take possession of and utilize in completing the Work, such materials and equipment as may be on the Work site and therefore necessary.

24. CONSTRUCTION SCHEDULE AND PERIODIC ESTIMATES

- A. Contractor shall be responsible for Construction Schedule and coordination. Immediately after execution and delivery of Contract and before making first payment, Contractor shall notify all subcontractors to furnish all required information to develop Construction Schedule. Contractor and all subcontractors associated with the Work shall furnish following information from each Division of Specifications:
 - 1. List of construction activities;
 - 2. Start, finish and time required for completion of each activity;
 - 3. Sequential relationships between activities;
 - 4. Identify all long lead-time items, key events, meetings or activities such as required submittals, fabrication and delivery, procurement of materials, installation and testing;
 - 5. Weekly definition of extent of work and areas of activity for each trade or Subcontract; and
 - 6. Other information as determined by Public Works Project Engineer.
- B. In addition to above requested items, Contractor shall request delivery dates for all County-furnished equipment, materials or labor. This shall include any work handled by Department under separate contracts such as asbestos abatement, air and water balancing, etc. Indicate on Construction Schedule these associated delivery and installation dates.
- C. Progress Reporting:
 - 1. Contractor shall update and publish Construction Schedule on monthly basis. Revisions to Schedule shall be by Contractor and made in same detail as original Schedule and accompanied by explanation of reasons for revision; and shall be subject to approval by Department.
 - 2. Failure of Contractor to keep Schedule in updated format shall result in County hiring firm specializing in construction schedule development and deducting those costs associated with updating process from payments due Contractor.
 - 3. Contractor shall submit show actual percentage of each activity completed, estimated future progress, and anticipated completion time.
- D. Responsibility for timely completion requires:
 - 1. Contractor and subcontractors understand that performance of each is interdependent upon performance of others.

2. Whenever it becomes apparent from current schedule, that phasing or progress completion dates will not be met, Contractor must take some or all following actions at no additional cost to County:
 - a) Increase construction manpower in such quantities and crafts as will eliminate backlog of work.
 - b) Increase number of working hours per shift, shifts per working day, working days per week, amount of construction equipment, or any combination of foregoing to eliminate backlog of work.
 - c) Reschedule work (yet remain in conformance with Drawings and Specifications).
 3. Prior to proceeding with any of above actions, Contractor shall notify Public Works Project Engineer.
- E. Maintain current Construction Schedule at all times. Revise Construction Schedule in same detail as original and accompany with explanation of reasons for revision. Schedule shall be subject to approval by Engineer and Public Works Project Engineer.

25. PAYMENTS TO CONTRACTOR

- A. Contractor shall provide:
1. Detailed estimate giving complete breakdown of contract price by Specification Division; and
 2. Periodic itemized estimates of work done for purpose of making partial payments thereon.
- Submit these estimates for approval first to Engineer, then to Public Works Project Engineer. Costs employed in making up any of these schedules are for determining basis of partial payments and not considered as fixing basis for additions to or deductions from Contract price.
- B. County will make partial payments to Contractor for value, proportionate to amount of Contract, of all labor and material incorporated in the Work during preceding calendar month upon receipt of Application and Certificate for Payment form from Engineer and approval of Department.
- C. Contractor shall submit for approval first to Engineer, and then to Public Works Project Engineer all Application and Certificate for Payment forms. If requested, Application and Certificate for Payment shall be supported by such additional evidence as may be required, showing Contractor's right to payment claimed.
- D. Application and Certificate for Payment for preparatory work and materials delivered and suitably stored at site to be incorporated into the Work at some future period, will be given due consideration. Requesting payment for materials stored off site, may be rejected, however, if deemed essential for reasons of job progress, protection, or other sufficient cause, requests will be considered, conditional upon submission by Contractor of bills of sale, photographs and such other procedures as will adequately protect County's interest such as storage in bonded warehouse with adequate coverage. If there is any error in payment, Contractor is obligated to notify Department immediately, but no longer than ten (10) days from receipt of payment.
- E. Payments by County will be due within forty-five (45) days after receipt by Department of Application and Certificate for Payment.
- F. County will retain five percent (5%) of each Application and Certificate for Payment until final completion and acceptance of all the Work covered by Contract. However, anytime

after fifty percent (50%) of the Work has been furnished and installed at site, County will make remaining payments in full if Engineer and Public Works Project Engineer find that progress of the Work corresponds with Construction Schedule. If Engineer and Public Works Project Engineer find that progress of the Work does not correspond with Construction Schedule, County may retain up to ten percent (10%) of each Application and Certificate for Payment for the Work completed.

- G. All material and work covered by partial payments made shall become sole property of County, but this provision shall not be construed as relieving Contractor from sole responsibility for care and protection of materials and work upon which payments have been made, or restoration of any damaged work, or as waiver of right of County to require fulfillment of all of terms of Contract.
- H. County will make final payment within sixty (60) days after final completion of the Work, and will constitute acceptance thereof.
- I. County may make payment in full, including retained percentages and less authorized deductions, upon completion and acceptance of each Division where price is stated separately in Contract.
- J. Every contractor engaged in performance of any contract for Department of Public Works, Highway & Transportation shall submit to this Department, as requested and with final application for payment for work under said contract, affidavit(s) as required to prove that all debts and claims against this Work are paid in full or otherwise satisfied, and give final evidence of release of all liens against the Work and County. If Wisconsin Prevailing Wage Rate Determination is required for this Work, use "Prime Contractor Affidavit of Compliance With Prevailing Wage Rate Determination" and "Agent or Subcontractor Affidavit of Compliance With Prevailing Wage Rate Determination" (if applicable). If Wisconsin Prevailing Wage Rate Determination is not required for this Work, use "Dane County, Wisconsin Contractor Wage Affidavit". Forms of such affidavits are included in Supplementary Conditions.

26. WITHHOLDING OF PAYMENTS

- A. County, after having served written notice on said Contractor, may either pay directly any unpaid bills of which Department has written notice, or withhold from Contractor's unpaid compensation sum of money deemed reasonably sufficient to pay any and all such lawful claims until satisfactory evidence is furnished that all liabilities have been fully discharged; whereupon, payment to Contractor shall be resumed in accordance with terms of this Contract, but in no event shall these provisions be construed to impose any obligations upon County to either Contractor or Contractor's Surety.
- B. In paying any unpaid bills of Contractor, County shall be deemed agent of Contractor, and any payment so made by County, shall be considered as payment made under Contract by County to Contractor and County shall not be liable to Contractor for any such payment made in good faith.
- C. Contractor shall indemnify, hold harmless and defend Dane County, its boards, commissions, agencies, officers, employees and representatives from all claims growing out of lawful demands of subcontractors, laborers, workmen, mechanics, material men, and furnishers of machinery and parts thereof, equipment, power tools, and all supplies, including commissary, incurred in performance of this Contract.

- D. At Department's request, Contractor shall furnish satisfactory evidence that all obligations of nature designated above have been paid, discharged or waived.

27. ACCEPTANCE OF FINAL PAYMENT AS RELEASE

- A. Making of final payment shall constitute waiver of all claims by County except those arising from:
1. Unsettled lien;
 2. Faulty or defective work appearing after substantial completion;
 3. Failure of the Work to comply with requirements of Construction Documents; or
 4. Terms of any special guarantees required by Construction Documents.
- B. Acceptance of final payment shall constitute waiver of all claims by Contractor.

28. PAYMENTS BY CONTRACTOR

- A. Contractor shall pay following not later than fifth (5th) day following each payment received from County:
1. All transportation and utility services rendered;
 2. All materials, tools, and other expendable equipment that have been delivered at site of the Work to extent of ninety percent (90%) of cost thereof, and balance of cost thereof when said balance is paid to Contractor; and
 3. Each subcontractor, respective amount allowed Contractor because of work performed by subcontractor to extent of subcontractor's interest therein.

29. CONTRACT SECURITY

- A. Contractor shall furnish Performance and Payment Bonds in amount at least equal to one hundred percent (100%) of Contract price as security for faithful performance of this Contract and payment of all persons performing labor on project under this Contract and furnishing materials in connection with this Contract.
- B. Sample Performance and Payment Bonds that Contractor will be required to execute is bound into these Construction Documents. Before construction Contract is consummated, completed Performance and Payment Bonds must be approved by Department.

30. ASSIGNMENTS

- A. Contractor shall not assign whole or any part of this Contract or any moneys due or to become due hereunder without written consent of Department. In case Contractor assigns all or any part of any moneys due or to become due under this Contract, instrument of assignment shall contain clause substantially to effect that it is agreed that right of assignee in and to any moneys due or to become due to Contractor shall be subject to prior claims of all persons, firms and corporations for services rendered or materials supplied for performance of the Work called for in this Contract.

31. MUTUAL RESPONSIBILITY OF CONTRACTORS

- A. If, through acts of neglect on part of Contractor or any subcontractor shall suffer loss or damage on the Work, Contractor agrees to settle with such subcontractor by agreement or arbitration if such other subcontractor will so settle. If such subcontractor shall assert any

claim against County on account of any damage alleged to have been sustained, Department shall notify Contractor, who shall indemnify, hold harmless and defend Dane County, its boards, commissions, agencies, officers, employees and representatives against any such claim.

32. SEPARATE CONTRACTS

- A. Department may award other contracts for the Work and all Contractors shall fully cooperate with each other and carefully adjust their work to that provided under other contracts as may be directed by Department. No Contractor shall commit or permit any act that will interfere with performance of the Work by any other Contractor.
- B. Contractor shall coordinate the Work with those of other Contractors. Cooperation will be required in arrangement for storage of materials and in detailed execution of the Work. Contractor, including subcontractors, shall keep informed of progress and detail work of others and shall notify Engineer or Department immediately of lack of progress or defective workmanship on part of others. Failure of Contractor to keep informed of the Work progressing on site and failure to give notice of lack of progress or defective workmanship by others shall be construed as acceptance by Contractor of status of the Work as being satisfactory for proper coordination with Contractor's own work.

33. SUBCONTRACTS

- A. Contractor may use services of specialty subcontractors on those parts of the Work that, under normal contracting practices, are performed by specialty subcontractors.
- B. Contractor shall not award any work to any subcontractor without prior approval of Department. Qualifications of subcontractors shall be same as qualifications of Contractor. Request for subcontractor approval shall be submitted to Department fifteen (15) days before start of subcontractor's work. If subcontractors are changed or added, Contractor shall notify Department in writing.
- C. Contractor shall be as fully responsible to County for acts and omissions of subcontractors, and of persons either directly or indirectly employed by them, as Contractor is for acts and omissions of persons directly employed by Contractor.
- D. Contractor shall cause appropriate provisions to be inserted in all subcontracts relative to the Work to bind subcontractors to Contractor by terms of General Conditions of Contract and other Construction Documents insofar as applicable to work of subcontractors and to give Contractor same power as regards terminating any subcontract that Department may exercise over Contractor under any provision of Construction Documents.
- E. Nothing contained in this Contract shall create any contractual relation between any subcontractor and County.
- F. Contractor shall insert in all subcontracts, Articles 26, 33, 43 and 45, respectively entitled: "Withholding of Payments", "Subcontracts", "Affirmative Action Provision and Minority / Women / Disadvantaged Business Enterprises", and "Minimum Wages", and shall further require all subcontractors to incorporate physically these same Articles in all subcontracts.

34. PUBLIC WORKS PROJECT ENGINEER'S AUTHORITY

- A. Public Works Project Engineer shall:
 - 1. Administer and ensure compliance with Construction Documents;
 - 2. Provide responsible on-site observations of construction and have authority to request work and to stop work whenever necessary to insure proper enforcement of Construction Documents;
 - 3. Convene and chair project meetings and foreman's coordination meetings when necessary to coordinate resolution of conflicts between Contractors, Architects, Engineers, Consultants, and Department; and
 - 4. Check and inspect material, equipment and installation procedures of all trades for proper workmanship and for compliance with Drawings, Specifications and Shop Drawings, permit no material on project site that is not satisfactory and reject work not in compliance with Construction Documents.

35. ENGINEER'S AUTHORITY

- A. Engineer is retained by, and is responsible to Department acting for County.
- B. Engineer shall determine amount, quality, acceptability, and fitness of several kinds of work and materials that are provided under this Contract and shall decide all questions that may arise in relation to said work and construction thereof.
- C. Engineer shall decide meaning and intent of any portion of Specifications and of any Drawings where they may be found obscure or be in dispute.
- D. Engineer shall provide responsible observation of construction. Engineer has authority to stop the Work whenever such stoppage may be necessary to insure proper execution of Construction Documents.
- E. Engineer shall be interpreter of conditions of Construction Documents and judge of its performance.
- F. Within reasonable time, Engineer shall make decisions on all matters relating to progress of the Work or interpretation of Construction Documents.
- G. Engineer's decisions are subject to review by Public Works Project Engineer.

36. STATED ALLOWANCES

- A. Stated allowances enumerated in Instructions to Bidders shall cover net cost of materials or equipment, and all applicable taxes. Contractor's cost of delivery and unloading at site, handling costs on site, labor, installation costs, overhead, profit and any other incidental costs shall be included in Contractor's bid, but not as part of cash allowance.
- B. Department will solicit at least two (2) bids on materials or equipment for which allowance is stated and select on basis of lowest qualified responsible bid. Contractor will then be instructed to purchase "Allowed Materials". If actual price for purchasing "Allowed Materials", including taxes, is more or less than "Cash Allowance", Contract price shall be adjusted accordingly. Adjustment in Contract price shall not contain any cost items excluded from cash allowance.

37. ESTIMATES OF QUANTITIES

- A. Whenever estimated quantities of work to be done and materials to be furnished under this Contract are shown in any of Construction Documents, they are given for use in comparing bids and right is especially reserved to increase or diminish them as they may be deemed reasonably necessary or desirable by Department to complete the Work included in this Contract, and cost for such increase or diminution shall be adjusted in manner provided for in General Conditions of Contract Article 18 entitled "Changes in the Work".

38. LANDS AND RIGHTS-OF-WAY

- A. Prior to start of construction, County shall furnish all land and rights-of-way necessary for carrying out and completion of the Work to be performed under this Contract.

39. GENERAL GUARANTEE

- A. Neither final certificate of payment nor any provision in Construction Documents nor partial or entire occupancy of premises by County shall constitute acceptance of work not done in accordance with Construction Documents or relieve Contractor of liability in respect to any expressed warranties or responsibility for faulty materials or workmanship.
 - 1. In no event shall making of any payment required by Contract constitute or be construed as waiver by County of any breach of covenants of Contract or waiver of any default of Contractor and making of any such payment by County while any such default or breach shall exist shall in no way impair or prejudice right of County with respect to recovery of damages or other remedy as result of such breach or default.
- B. Contractor shall remedy and make good all defective workmanship and materials and pay for any damage to other work resulting there from, which appear within period of one (1) year from date of substantial completion, providing such defects are not clearly due to abuse or misuse by County. Department will give notice of observed defects with reasonable promptness.
- C. Guarantee on work executed after certified date of substantial completion will begin on date when such work is inspected and approved by Engineer and Public Works Project Engineer.
- D. Where guarantees or warranties are required in sections of Specifications for periods in excess of one (1) year, such longer terms shall apply; however, Contractor's Performance and Payment Bonds shall not apply to any guarantee or warranty period in excess of one (1) year.

40. CONFLICTING CONDITIONS

- A. Any provision in any of Construction Documents which may be in conflict or inconsistent with any Articles in these General Conditions of Contract or Supplementary Conditions shall be void to extent of such conflict or inconsistency.
- B. In case of ambiguity or conflict between Drawings and Specifications, Specifications shall govern.
- C. Printed dimensions shall be followed in preference to measurements by scale. Large-scale drawings take precedence over small-scale drawings. Dimensions on Drawings and details are subject to field measurements of adjacent work.

41. NOTICE AND SERVICE THEREOF

- A. Any notice to Contractor from Department relative to any part of this Contract shall be in writing and considered delivered and service thereof completed, when said notice is posted, by certified or registered mail, to Contractor at Contractor's last given address, or delivered in person to said Contractor, or Contractor's authorized representative on the Work.

42. PROTECTION OF LIVES AND HEALTH

- A. In order to protect lives and health of Contractor's employees under Contract, Contractor shall comply with all pertinent provisions of Wisconsin Administrative Code, Rules of Department of Commerce, relating to Safety and Health.
- B. Contractor alone shall be responsible for safety, efficiency and adequacy of Contractor's tools, equipment and methods, and for any damage that may result from their failure or their improper construction, maintenance or operation.

43. AFFIRMATIVE ACTION PROVISION AND MINORITY / WOMEN / DISADVANTAGED BUSINESS ENTERPRISES

- A. Affirmative Action Provisions.
 - 1. During term of their Contract, Contractor agrees not to discriminate on basis of race, religion, color, sex, handicap, age, sexual preference, marital status, physical appearance, or national origin against any person, whether recipient of services (actual or potential), employee, or applicant for employment. Such equal opportunity shall include but not be limited to following: employment, upgrading, demotion, transfer, recruitment, advertising, layoff, termination, training, rates of pay, and any other form of compensation or level of service(s). Contractor agrees to post in conspicuous places, these affirmative action standards so as to be visible to all employees, service recipients and applicants for this paragraph. Listing of prohibited bases for discrimination shall not be construed to amend in any fashion state or federal law setting forth additional bases and exceptions shall be permitted only to extent allowable in state or federal law.
 - 2. Contractor is subject to this Article only if Contractor has ten (10) or more employees and receives \$10,000.00 or more in annual aggregate contracts with County. Contractor shall file and Affirmative Action Plan with Dane County Contract Compliance Officer in accord with Chapter 19 of Dane County Code of Ordinances. Such plan must be filed within fifteen (15) days of effective date of this Contract and failure to do so by said date shall constitute ground for immediate termination of Contract by County. Contractor shall also, during term of this Contract, provide copies of all announcements of employment opportunities to County's Contract Compliance Office, and shall report annually number of persons, by race, sex and handicap status, who apply for employment and, similarly classified, number hired and number rejected.
 - 3. Contact Dane County Contract Compliance Officer at Dane County Contract Compliance Office, 210 Martin Luther King, Jr. Blvd., Room 421, Madison, WI 53703, 608/266-4114.
 - 4. In all solicitations for employment placed on Contractor's behalf during term of this Contract, Contractor shall include statement to effect Contractor is "Equal Opportunity Employer". Contractor agrees to furnish all information and reports required by County's Contract Compliance Officer as same relate to affirmative action and nondiscrimination, which may include any books, records, or accounts deemed appropriate to determine compliance with Chapter 19, Dane County Code of Ordinances, and provision of this Contract.

- B. Minority / Women / Disadvantaged / Emerging Small Business Enterprises.
 - 1. Chapter 19.508 of Dane County Code of Ordinances is official policy of Dane County regarding utilization of, to fullest extent of, Minority Business Enterprises (MBEs), Women Business Enterprises (WBEs) Disadvantage Business Enterprises (DBEs) and Emerging Small Business Enterprises (ESBEs).
 - 2. Contractor may utilize MBEs / WBEs / DBEs / ESBEs as subcontractors or suppliers. List of subcontractors will be required of low bidder as stated in this Contract. List shall indicate which are MBEs / WBEs / DBEs / ESBEs and percentage of subcontract awarded, shown as percentage of total dollar amount of bid.

44. COMPLIANCE WITH FAIR LABOR STANDARDS

- A. During term of this Contract, Contractor shall report to County Contract Compliance Officer, within ten (10) days, any allegations to, or findings by National Labor Relations Board (NLRB) or Wisconsin Employment Relations Commission (WERC) that Contractor has violated statute or regulation regarding labor standards or relations. If investigation by Contract Compliance Officer results in final determination that matter adversely affects Contractor's responsibilities under this Contract, and which recommends termination, suspension or cancellation of this Contract, County may take such action.
- B. Contractor may appeal any adverse finding by Contract Compliance Officer as set forth in Dane County Ordinance 25.015(11)(c) through (e).
- C. Contractor shall post this statement in prominent place visible to employees: "As condition of receiving and maintaining contract with Dane County, this employer shall comply with federal, state and all other applicable laws prohibiting retaliation or union organizing."

45. DOMESTIC PARTNERSHIP BENEFITS

- A. Contractor agrees to provide same economic benefits to all of its employees with domestic partners as it does to employees with spouses, or cash equivalent if such benefit cannot reasonably be provided. Contractor agrees to make available for County inspection Contractor's payroll records relating to employees providing services on or under this Contract or subcontract. If any payroll records of Contractor contain any false, misleading or fraudulent information, or if Contractor fails to comply with provisions of Chapter 25.016, Dane County Ordinances, contract compliance officer may withhold payments on Contract; terminate, cancel or suspend Contract in whole or in part; or, after due process hearing, deny Contractor right to participate in bidding on future County contracts for period of one year after first violation is found and for period of three years after second or subsequent violation is found.

46. USE AND OCCUPANCY PRIOR TO ACCEPTANCE

- A. Contractor agrees to use and occupancy of portion or unit of the Work before formal acceptance by Department, provided Department:
 - 1. Secures written consent of Contractor; except when in opinion of Public Works Project Engineer, Contractor is chargeable with unwarranted delay in final cleanup of punch list items or other Contract requirements.
 - 2. Secures endorsement from insurance carrier and consent of Surety permitting occupancy of building or use of the Work during remaining period of construction, or, secures consent of Surety.
 - 3. Assumes all costs and maintenance of heat, electricity and water.

4. Accepts all work completed within that portion or unit of the Work to be occupied, at time of occupancy.

47. MINIMUM WAGES

- A. Contractor shall post, at appropriate conspicuous point on site of project, schedule showing all determined minimum wage rates for various classes of laborers and mechanics to be engaged in the Work under this Contract and all deductions, if any, required by law to be made from unpaid wages actually earned by laborers and mechanics so engaged.
- B. Supplementary Conditions section in Construction Documents lists wage determinations required by State Law.
- C. If, after award of Contract, it becomes necessary to employ any person in trade or occupation not classified in wage determinations, such person shall be paid at not less than such rate as shall be determined by Wisconsin Department of Workforce Development. Such approved minimum rate shall be retroactive to time of initial employment of such person in such trade or occupation. Contractor shall notify Department of Contractor's intention to employ persons in trades or occupations not so classified in sufficient time for Department to obtain approved rates for such trades or occupations.
- D. Specified wage rates are minimum rates only, and Department will not consider any claims for additional compensation made by Contractor because of payment by Contractor of any wage rate in excess of applicable rate contained in this Contract. Contractor shall adjust any disputes in regard to payment of wages in excess of those specified in this Contract.
- E. Submit required affidavit(s) to Department of Public Works, Highway & Transportation, as requested and with final application for payment for work under said contract. Affidavit(s) shall clearly indicate name, trade or occupation, and paid wages of every laborer, workman or mechanic employed by Contractor and all subcontractors during billing period including accurate record of number of hours worked by each employee and actual wages paid as stipulated in Wisconsin Statute 66.0903. If Wisconsin Prevailing Wage Rate Determination is required for this Work, use "Prime Contractor Affidavit of Compliance With Prevailing Wage Rate Determination" and "Agent or Subcontractor Affidavit of Compliance With Prevailing Wage Rate Determination" (if applicable). If Wisconsin Prevailing Wage Rate Determination is not required for this Work, use "Dane County, Wisconsin Contractor Wage Affidavit". Forms of such affidavits are included in Supplementary Conditions.

48. CLAIMS

- A. No claim may be made until Department's Associate Public Works Director has reviewed Engineer's decision as provided for in Article 35 of General Conditions of Contract. If any claim remains unresolved after such review by Department's Associate Public Works Director, claim may be filed under Wisconsin Statute 893.80. Work shall progress during period of any dispute or claim. Unless specifically agreed between parties, venue will be in Dane County, Wisconsin.

49. ANTITRUST AGREEMENT

- A. Contractor and County recognize that in actual economic practice, overcharges resulting from antitrust violations are in fact usually borne by County. Therefore, Contractor hereby assigns to County any and all claims for such overcharges as to goods and materials purchased in

connection with this Contract, except as to overcharges which result from antitrust violations commencing after price is established under this Contract and any change order thereto.

50. INSURANCE

A. Contractor Carried Insurance:

1. Contractor shall not commence work under this Contract until Contractor has obtained all insurance required under this Article and has provided evidence of such insurance to Risk Manager, 425 City-County Building, 210 Martin Luther King Jr. Blvd., Madison, WI 53703. Contractor shall not allow any subcontractor to commence work until insurance required of subcontractor has been so obtained and approved. Company providing insurance must be licensed to do business in Wisconsin.
2. Worker's Compensation Insurance:
 - a) Contractor shall procure and shall maintain during life of this Contract, Worker's Compensation Insurance as required by statute for all of Contractor's employees engaged in work at site of project under this Contract and, in case of any such work sublet, Contractor shall require subcontractor similarly to provide Worker's Compensation Insurance for all of latter's employees to be engaged in such work unless such employees are covered by protection afforded by Contractor's Worker's Compensation Insurance.
 - b) If any claim of employees engaged in hazardous work on project under this Contract is not protected under Worker's Compensation Statute, Contractor shall provide and shall cause each subcontractor to provide adequate Employer's Liability Insurance for protection of such of Contractor's employees as are not otherwise protected.
3. Contractor's Public Liability and Property Damage Insurance:
 - a) Contractor shall procure and maintain during life of this Contract, Contractor's Public Liability Insurance and Contractor's Property Damage Insurance in amount not less than \$1,000,000 bodily injury, including accidental death, to any one person, and subject to same limit for each person, in amount not less than \$1,000,000 on account of one accident, and Contractor's Property Damage Insurance in amount not less than \$1,000,000 or combined single limit of at least \$1,000,000 with excess coverage over and above general liability in amount not less than \$5,000,000. Contractor shall add "Dane County" as additional insured for each project.
 - b) Contractor's Public Liability and Property Damage Insurance shall include Products, Completed Operation, and Contractual Liability under Insurance Contract. "Contractor shall in all instances save, defend, indemnify and hold harmless County and Engineer against all claims, demands, liabilities, damages or any other costs which may accrue in prosecution of the Work and that Contractor will save, defend, indemnify and hold harmless County and Engineer from all damages caused by or as result of Contractor's operations" and each shall be listed as additional insured on Contractor's and sub-contractors' insurance policies.
 - c) Obligations of Contractor under Article 48.A.2)b) shall not extend to liability of Engineer, agents or employees thereof, arising out of:
 - 1) Preparation or approval of maps, drawings, opinions, reports, surveys, change orders, designs or specifications; or
 - 2) giving of or failure to give directions or instructions by Engineer, agents or employees thereof provided such giving or failure to give is primary cause of injury or damage.
 - d) Contractor shall procure and shall maintain during life of this Contract, Comprehensive Automobile Liability Insurance covering owned, non-owned and hired automobiles for limits of not less than \$1,000,000 each accident single limit, bodily injury and property damage combined with excess coverage over and above general liability in amount not less than \$5,000,000.

- e) Contractor shall either:
 - 1) Require each subcontractor to procure and to maintain during life of subcontract, subcontractor's Public Liability Property Damage Insurance, and Comprehensive Automobile Liability Insurance of type and in same amount specified in preceding paragraphs; or
 - 2) Insure activities of subcontractors in Contractor's own policy.
- 4. Scope of Insurance and Special Hazards: Insurance required under Article 48.A.2 hereof shall provide adequate protection for Contractor and subcontractors, respectively, against damage claims which may arise from operations under this Contract, whether such operation be by insured or by anyone directly or indirectly employed by insured and also against any of special hazards which may be encountered in performance of this Contract as enumerated in Supplementary Conditions.
- 5. Proof of Carriage of Insurance: Contractor shall furnish Risk Manager with certificates showing type, amount, class of operations covered, effective dates, dates of expiration of policies and "Dane County" listed as additional insured. Such certificates shall also contain (substantially) following statement: "Insurance covered by this certificate will not be canceled or materially altered, except after ten (10) days written notice has been received by Risk Manager."

B. Builder's Risk:

- 1. County shall provide Builder's Risk policy. Terms of this policy will be made available by County's Risk Manager, upon Contractor's request. By executing this Contract, Contractor warrants it is familiar with terms of said policy.

C. Indemnification / Hold Harmless:

- 1. Contractor shall indemnify, hold harmless and defend Dane County, its boards, commissions, agencies, officers, employees and representatives from and against all claims, damages, losses and expenses including attorneys' fees arising out of or resulting from performance of the Work, provided that any such claim, damage, loss or expense is attributable to bodily injury, sickness, disease or death, or to injury to or destruction of tangible property (other than the Work itself) including loss of use resulting therefrom, and is caused in whole or in part by any act or omission of Contractor, any subcontractor, anyone directly or indirectly employed by any of them or anyone for whose acts any of them may be liable, regardless of whether or not it is caused in part by part indemnified hereunder.
- 2. In any and all claims against Dane County, its boards, commissions, agencies, officers, employees and representatives or by any employee of Contractor, any subcontractor, anyone directly or indirectly employed by any of them or anyone for whose acts any of them may be liable, indemnification obligation under this Contract shall not be limited in any way by any limitation on amount or type of damages, compensation or benefits payable by or for Contractor or any subcontractor under worker's compensation acts, disability benefits or other employee benefit acts.
- 3. Obligations of Contractor under this Contract shall not extend to liability of Engineer, its agents or employees arising out of:
 - a) Preparation or approval of maps, drawings, opinion, reports, surveys, change orders, designs or specifications; or
 - b) Giving of or failure to give directions or instruction by Engineer, its agents or employees provided such giving or failure to give is primary cause of injury or damage.
- 4. Dane County shall not be liable to Contractor for damages or delays resulting from work by third parties or by injunctions or other restraining orders obtained by third parties.

51. WISCONSIN LAW CONTROLLING

- A. It is expressly understood and agreed to by parties hereto that in event of any disagreement or controversy between parties, Wisconsin law shall be controlling.

SUPPLEMENTARY CONDITIONS

1. APPLICATION & CERTIFICATE FOR PAYMENT

- A. Every contractor engaged in performance of any contract for Department of Public Works, Highway & Transportation shall submit partial and final Application & Certificate for Payment for work under said contract. Form shall provide similar information as shown on AIA G702™ and G703™ forms (samples shown below). Forms shall be submitted to Project Engineer for approval.

AIA Document G702™ – 1992

Application and Certificate for Payment

TO OWNER:	PROJECT:	APPLICATION NO:	Distribution to:
		PERIOD TO:	OWNER <input type="checkbox"/>
		CONTRACT FOR:	ARCHITECT <input type="checkbox"/>
FROM CONTRACTOR:	VIA ARCHITECT:	CONTRACT DATE:	CONTRACTOR <input type="checkbox"/>
		PROJECT NOS:	FIELD <input type="checkbox"/>
			OTHER <input type="checkbox"/>

CONTRACTOR'S APPLICATION FOR PAYMENT
Application is made for payment, as shown below, in connection with the Contract. Continuation Sheet, AIA Document G703, is attached.

1. ORIGINAL CONTRACT SUM \$ _____

2. Net change by Change Orders \$ _____

3. CONTRACT SUM TO DATE (Line 1 + 2) \$ _____

4. TOTAL COMPLETED & STORED TO DATE (Column G on G703) \$ _____

5. RETAINAGE:

a. % of Completed Work (Column D + E on G703) \$ _____

b. % of Stored Material (Column F on G703) \$ _____

Total Retainage (Lines 5a + 5b or Total in Column I of G703) \$ _____

6. TOTAL EARNED LESS RETAINAGE \$ _____
(Line 4 less Line 5 Total)

7. LESS PREVIOUS CERTIFICATES FOR PAYMENT \$ _____
(Line 6 from prior Certificate)

8. CURRENT PAYMENT DUE \$ _____
(Line 7 less Line 6)

The undersigned Contractor certifies that to the best of the Contractor's knowledge, information and belief the Work covered by this Application for Payment has been completed in accordance with the Contract Documents, that all amounts have been paid by the Contractor for Work for which previous Certificates for Payment were issued and payments received from the Owner, and that current payment shown herein is now due.

CONTRACTOR: _____
 By: _____ Date: _____
 State of _____
 County of _____
 Subscribed and sworn to before me this _____ day of _____

Notary Public: _____
 My Commission expires: _____

ARCHITECT'S CERTIFICATE FOR PAYMENT
In accordance with the Contract Documents, based on on-site observations and the data comprising this application, the Architect certifies to the Owner that to the best of the Architect's knowledge, information and belief the Work has progressed as indicated, the quality of the Work is in accordance with the Contract Documents, and the Contractor is entitled to payment of the

AMOUNT CERTIFIED \$ _____
(Attach explanation if amount certified differs from the amount applied. Initial all figures on this Application and on the Continuation Sheet that are changed to conform with the amount certified.)

ARCHITECT: _____
 By: _____ Date: _____

This Certificate is not negotiable. The AMOUNT CERTIFIED is payable only to the Contractor named herein. Issuance, payment and acceptance of payment are without prejudice to any rights of the Owner or Contractor under this Contract.

CHANGE ORDER SUMMARY	ADDITIONS	DEDUCTIONS
Total changes approved in previous months by Owner	\$	\$
Total approved this Month	\$	\$
TOTALS	\$	\$
NET CHANGES by Change Order	\$	\$

AIA Document G702™ – 1992 Copyright © 1993, 1993, 1995, 1971, 1976, 1983 and 1992 by The American Institute of Architects. All rights reserved. **WARNING:** This AIA® Document is protected by U.S. Copyright Law and International Treaties. Unauthorized reproduction or distribution of this AIA® Document, or any portion of it, may result in severe civil and criminal penalties, and will be prosecuted to the maximum extent possible under the law. Purchasers are permitted to reproduce ten (10) copies of this document when completed. To report copyright violations of AIA Contract Documents, e-mail: The American Institute of Architects legal source, copyright@aia.org

Continuation Sheet

AIA Document G703, APPLICATION AND CERTIFICATION FOR PAYMENT, containing Contractor's signed certification is attached.
 In tabulations below, amounts are stated in the nearest dollar.
 Use Column I on Contracts where variable retentage for line items may apply.

APPLICATION NO:
 APPLICATION DATE:
 PERIOD TO:
 ARCHITECT'S PROJECT NO.:

A LINE NO.	B DESCRIPTION OF WORK	C SCHEDULED VALUE	D WORK COMPLETED		F MATERIALS PRESENTLY STORED (NET-GROSS) (DOLLAR)	G TOTAL COMPLETED AND STORED TO DATE (DOLLAR)	H % (G ÷ C)	I BALANCE TO FINISH (C - I)	J RETENTAGE (IF VARIABLE RATE)
			FROM PREVIOUS APPLICATION (D + E)	THIS PERIOD					

CAUTION: You should sign an original AIA Contract Document, on which this text appears in RED. An original assures that changes will not be obscured.
 AIA Document G703™ – 1992. Copyright © 1993, 1995, 1997, 1970, 1976, 1982 and 1992 by The American Institute of Architects. All rights reserved. (AIA/INHA). This AIA® Document is protected by U.S. Copyright Law and International Treaties. Unauthorized reproduction or distribution of this AIA® Document, or any portion of it, may result in severe civil and criminal penalties, and will be prosecuted to the maximum extent possible under the law. Purchasers are permitted to reproduce for 175 copies of this document when completed. To report copyright violations of AIA Contract Documents, e-mail The American Institute of Architects' legal counsel, copyright@aia.org.

2. DAVIS-BACON WAGE RATE DETERMINATION

- A. These supplements shall modify, delete, and / or add to General Conditions of Contract. Where any article, paragraph, or subparagraph in General Conditions of Contract is supplemented by one of these paragraphs, provisions of such article, paragraph, or subparagraph shall remain in effect and supplementary provisions shall be considered as added thereto. Where any article, paragraph, or subparagraph in General Conditions of Contract is amended, voided, or superseded by any of these paragraphs, provisions of such article, paragraph, or subparagraph not so amended, voided, or superseded shall remain in effect.
 - 1. General Conditions of Contract Article 45, "Minimum Wages", paragraph B. Following Davis-Bacon Wage Rate Determination is added to General Conditions of Contract.
- B. These Davis-Bacon forms, hereinafter set forth in this section, shall be filled out and submitted to Department of Public Works, Highway & Transportation:
 - 1. Certified Payroll Request (Form WH – 347),
<http://webapps.dol.gov/libraryforms/go-us-dol-form.asp?FormNumber=38>
 - 2. Statement of Compliance

3. BUY AMERICAN PROVISIONS

- A. The Buy American provision in the American Recovery and Reinvestment Act of 2009 (section 1605 of Title XVI), provides that, unless one of three listed exceptions applies (nonavailability, unreasonable cost, and inconsistent with the public interest), and a waiver is granted, none of the funds appropriated or otherwise made available by the Act may be used

for a project for the construction, alteration, maintenance, or repair of a public building or public work unless all the iron, steel, and manufactured goods used are produced in the United States.

- B. To certify that a manufactured good meets the Buy American Act Requirements, fill out and submit the following Buy American Affidavit to Department of Public Works, Highway & Transportation. The Buy American Standards are further outlined in the ARRA Reporting Requirements section in Attachment A-2.

SAMPLE

GENERAL DECISION: WI20100005 09/03/2010 WI5

Date: September 3, 2010

General Decision Number: WI20100005 09/03/2010

Superseded General Decision Number: WI20080005

State: Wisconsin

Construction Type: Building

County: Dane County in Wisconsin.

BUILDING CONSTRUCTION PROJECTS (does not include residential construction consisting of single family homes and apartments up to and including 4 stories)

Modification Number	Publication Date
0	03/12/2010
1	04/02/2010
2	06/04/2010
3	07/02/2010
4	08/06/2010
5	08/13/2010
6	09/03/2010

ASBE0205-001 06/01/2001

	Rates	Fringes
Asbestos Removal worker/hazardous material handler Includes preparation, wetting, stripping, removal, scrapping, vacuuming, bagging and disposing of all insulation materials from mechanical systems, whether they contain asbestos or not.....	\$ 17.90	4.45

BOIL0107-001 07/01/2009

	Rates	Fringes
BOILERMAKER Boilermaker.....	\$ 33.64	19.27
Small Boiler Repair (under 25,000 lbs/hr).....	\$ 26.91	16.00

BRWI0013-001 06/01/2009

	Rates	Fringes
BRICKLAYER Bricklayer.....	\$ 31.46	15.15
Terrazzo Finisher.....	\$ 25.73	13.45
Terrazzo Worker.....	\$ 32.16	13.45
Tile Finisher.....	\$ 22.93	13.45
Tile Layer.....	\$ 28.66	13.45

 CARP0252-007 06/01/2010

	Rates	Fringes
CARPENTER (Including Acoustical work and Drywall hanging; Excluding Batt Insulation)		
CARPENTER & SOFT FLOOR LAYER.....	\$ 30.56	13.36
MILLWRIGHT.....	\$ 32.16	13.36
PILEDRIVERMAN.....	\$ 31.06	13.36

 ELEC0014-005 06/04/2007

	Rates	Fringes
Teledata System Installer		
Installer/Technician.....	\$ 20.69	17%+6.65

Low voltage construction, installation, maintenance and removal of teledata facilities (voice, data, and video) including outside plant, telephone and data inside wire, interconnect, terminal equipment, central offices, PABX, fiber optic cable and equipment, micro waves, V-SAT, bypass, CATV, WAN (wide area networks), LAN (local area networks), and ISDN (integrated systems digital network).

 ELEC0159-002 06/01/2009

	Rates	Fringes
ELECTRICIAN.....	\$ 31.61	28%+8.95

 ELEV0132-001 01/01/2009

	Rates	Fringes
ELEVATOR MECHANIC.....	\$ 41.31	18.285

FOOTNOTE:

PAID VACATION: Employer contributes 8% of basic hourly rate as vacation pay for employees with more than 5 years or more of service, and 6% for less than 5 years of service.
 PAID HOLIDAYS: New Years Day, Memorial Day, Independence Day, Labor Day, Veterans Day, Thanksgiving Day, Friday after Thanksgiving, and Christmas Day.

 * ENGI0139-002 06/01/2010

	Rates	Fringes
OPERATOR: Power Equipment		
Group 1.....	\$ 34.62	17.75
Group 2.....	\$ 33.62	17.75
Group 3.....	\$ 32.42	17.75
Group 4.....	\$ 31.89	17.75
Group 5.....	\$ 29.82	17.75
Group 6.....	\$ 29.19	17.75

HAZARDOUS WASTE PREMIUMS:

EPA Level "A" Protection: \$3.00 per hour
EPA Level "B" Protection: \$2.00 per hour
EPA Level "C" Protection: \$1.00 per hour

POWER EQUIPMENT OPERATORS CLASSIFICATIONS

GROUP 1: Cranes, Tower Cranes and Derricks with or without attachments with a lifting capacity of over 100 tons; Cranes, Tower Cranes, and Derricks with boom, leads and/or jib lengths 176 ft or longer.

GROUP 2: Backhoes (Excavators) weighing 130,000 lbs & over; Cranes, Tower Cranes and Derricks with or without attachments with a lifting capacity of 100 tons or less; Cranes, Tower Cranes, and Derricks with boom, leads, and/or jib lengths 175 ft or less; Caisson Rigs; Pile Driver

GROUP 3: Backhoes (Excavators) weighing under 130,000 lbs; Travelling Crane (bridge type); Milling Machine; Concrete Paver over 27 E; Concrete Spreader and Distributor; Concrete Laser Screed; Concrete Grinder and Planing Machine; Slipform Curb and Gutter Machine; Boring Machine (Directional); Dredge Operator; Skid Rigs; Over 46 meter Concrete Pump.

GROUP 4: Hydraulic Backhoe (tractor or truck mounted); Hydraulic Crane, 10 tons or less; Tractor, Bulldozer, or End Loader (over 40 hp); Motor Patrol; Scraper Operator; Bituminous Plant and Paver Operator; Screed-Milling Machine; Roller over 5 tons; Concrete Pumps 46 meter & under; Grout Pumps; Rotec Type Machine; Hydro Blaster, 10,000 psi and over; Rotary Drill Operator; Percussion Drilling Machine; Air Track Drill with or without integral hammer; Blaster; Boring Machine (vertical or horizontal); Side Boom; Trencher, wheel type or chain type having 8 inch or larger bucket; Rail Leveling Machine (Railroad); Tie Placer; Tie Extractor; Tie Tamper; Stone Leveler; Straddle Carrier; Material Hoists; Stack Hoist; Man Hoists; Mechanic and Welder; Off Road Material Haulers

GROUP 5: Tractor, Bulldozer, or Endloader (under 40 hp); Tampers -Compactors, riding type; Stump Chipper, large; Roller, Rubber Tire; Backfiller; Trencher, chain type (bucket under 8 inch); Concrete Auto Breaker, large; Concrete Finishing Machine (road type); Concrete Batch Hopper; Concrete Conveyor Systems; Concrete Mixers, 14S or over; Pumps, Screw Type and Gypsum); Hydrohammers, small; Brooms and Sweepers; Lift Slab Machine; Roller under 5 tons; Industrial Locomotives; Fireman (Pile Drivers and Derricks); Pumps (well points); Hoists, automatic; A-Frames and Winch Trucks; Hoists (tuggers); Boats (Tug, Safety, Work Barges and Launches); Assistant Engineer

GROUP 6: Shouldering Machine Operator; Farm or Industrial Tractor mounted equipment; Post Hole Digger; Auger (vertical and horizontal); Skid Steer Loader with or without attachments; Robotic Tool Carrier with or without attachments; Power Pack Vibratory/Ultra Sound Driver and Extractor; Fireman (Asphalt Plants); Screed Operator; Stone Crushers and Screening Plants; Air, Electric, Hydraulic Jacks (Slip Form); Prestress Machines; Air Compressor, 400 CFM or over; Refrigeration Plant/Freeze Machine; Boiler Operators (temporary heat); Forklifts; Welding Machines;

Generators; Pumps over 3"; Compressors, under 400 CFM;
 Heaters, Mechanical; Combination small equipment operator;
 Winches, small electric; Oiler; Greaser; Rotary Drill
 Tender; Conveyor; Elevator Operator

 IRON0383-002 06/01/2010

	Rates	Fringes
IRONWORKER.....	\$ 30.90	19.13

 LABO0464-001 06/01/2009

	Rates	Fringes
Laborer: Asbestos/hazardous material remover (Preparation, removal, and encapsulation of hazardous materials from non-mechanical systems).....	\$ 23.06	12.38
Laborers: (Excluding Blown Insulation; Including General Laborer, Carpenter Tender, Bottom Man, Brick Mason Tender, Cement Mason Tender, Formsetter, Pipelayer, Shoveler).....	\$ 22.59	11.73

 PAIN0802-001 06/01/2009

	Rates	Fringes
PAINTER Brush, Roller.....	\$ 25.65	13.10

PREMIUM RATES [Add to Basic Hourly Rate]
 Swing Work \$0.25
 Drywall Taper \$0.30
 Paperhanger \$0.40
 Steel, Spray \$1.00

 PAIN0941-001 06/01/2010

	Rates	Fringes
GLAZIER.....	\$ 36.28	11.17

 PLAS0599-001 06/01/2008

	Rates	Fringes
CEMENT MASON/CONCRETE FINISHER....	\$ 29.78	13.38
PLASTERER.....	\$ 25.28	12.91

 * PLUM0075-007 07/01/2010

	Rates	Fringes
PLUMBER (Including HVAC work)....	\$ 35.78	14.76

 * PLUM0601-007 07/12/2010

	Rates	Fringes
PIPEFITTER (Including HVAC work).....	\$ 38.05	15.49

SFWI0669-002 04/01/2010		

	Rates	Fringes
SPRINKLER FITTER.....	\$ 36.39	16.60

SHEE0018-009 06/01/2010		

	Rates	Fringes
Sheet Metal Worker (Including HVAC Duct work and Technicians).....	\$ 33.23	19.57

SUWI2002-011 01/23/2002		

	Rates	Fringes
Asbestos Worker/Heat and Frost Insulator.....	\$ 25.36	8.37
Laborers:		
Concrete Worker.....	\$ 16.34	3.59
Landscape.....	\$ 8.73	4.90
ROOFER, Including Built Up, Composition and Single Ply Roofs.....	\$ 18.01	3.28
Tile & Marble Finisher.....	\$ 13.89	7.58

TEAM0039-004 05/01/2009		

	Rates	Fringes
TRUCK DRIVER		
1 & 2 Axles.....	\$ 23.84	14.70
3 or more Axles.....	\$ 23.99	14.70

WELDERS - Receive rate prescribed for craft performing operation to which welding is incidental.
=====

Unlisted classifications needed for work not included within the scope of the classifications listed may be added after award only as provided in the labor standards contract clauses (29CFR 5.5 (a) (1) (ii)).

In the listing above, the "SU" designation means that rates listed under the identifier do not reflect collectively bargained wage and fringe benefit rates. Other designations indicate unions whose rates have been determined to be prevailing.

WAGE DETERMINATION APPEALS PROCESS

1.) Has there been an initial decision in the matter? This can be:

- * an existing published wage determination
- * a survey underlying a wage determination
- * a Wage and Hour Division letter setting forth a position on a wage determination matter
- * a conformance (additional classification and rate) ruling

On survey related matters, initial contact, including requests for summaries of surveys, should be with the Wage and Hour Regional Office for the area in which the survey was conducted because those Regional Offices have responsibility for the Davis-Bacon survey program. If the response from this initial contact is not satisfactory, then the process described in 2.) and 3.) should be followed.

With regard to any other matter not yet ripe for the formal process described here, initial contact should be with the Branch of Construction Wage Determinations. Write to:

Branch of Construction Wage Determinations
Wage and Hour Division
U.S. Department of Labor
200 Constitution Avenue, N.W.
Washington, DC 20210

2.) If the answer to the question in 1.) is yes, then an interested party (those affected by the action) can request review and reconsideration from the Wage and Hour Administrator (See 29 CFR Part 1.8 and 29 CFR Part 7). Write to:

Wage and Hour Administrator
U.S. Department of Labor
200 Constitution Avenue, N.W.
Washington, DC 20210

The request should be accompanied by a full statement of the interested party's position and by any information (wage payment data, project description, area practice material, etc.) that the requestor considers relevant to the issue.

3.) If the decision of the Administrator is not favorable, an interested party may appeal directly to the Administrative Review Board (formerly the Wage Appeals Board). Write to:

Administrative Review Board
U.S. Department of Labor
200 Constitution Avenue, N.W.
Washington, DC 20210

4.) All decisions by the Administrative Review Board are final.

=====
END OF GENERAL DECISION

DANE COUNTY, WISCONSIN
BUY AMERICAN AFFIDAVIT

COMPANY NAME: _____

ADDRESS: _____

CONTRACT NO.: _____ DIVISION(S) OF WORK: _____

AFFIDAVIT

STATE OF WISCONSIN)

) ss.

DANE COUNTY)

I, _____, being
name and title of person signing affidavit
first duly sworn at _____,
city & state of company incorporation

on oath, depose and say that with respect to the Buy American requirement have used American, Steel, and Manufactured Goods as required under Section 1605 of the American Recovery and Reinvestment ACT of 2009 by the

_____, subcontractors on the _____
contractor company name division(s) of work
_____, at the _____
building or site of project

that during the period commencing _____, and ending _____

Product(s) Description: (If necessary add attachment)

Item or product	Manufacture	Specification Section

Print Name

Signature

Title

Sworn to before me this ___ day of _____, 20__.

Notary Public

My Commission expires _____
Date

ARRA Reporting Requirements

Period of Performance:

This contract becomes effective on the date it is signed by the Dane County Executive.

An acknowledgment of Federal support and a disclaimer must appear in the publication of any material, whether copyrighted or not, based on or developed under this project, as follows:

Acknowledgment: "This material is based upon work supported by the Department of Energy under Award Number *DE-EE0000842*."

Disclaimer: "This report was prepared as an account of work sponsored by an agency of the United States Government. Neither the United States Government nor any agency thereof, nor any of their employees, makes any warranty, express or implied, or assumes any legal liability or responsibility for the accuracy, completeness, or usefulness of any information, apparatus, product, or process disclosed, or represents that its use would not infringe privately owned rights. Reference herein to any specific commercial product, process, or service by trade name, trademark, manufacturer, or otherwise does not necessarily constitute or imply its endorsement, recommendation, or favoring by the United States Government or any agency thereof. The views and opinions of authors expressed herein do not necessarily state or reflect those of the United States Government or any agency thereof."

Reporting Requirements:

The American Recovery and Reinvestment Act require that the public be informed of how money is used for economic recovery. The law ensures accountability and transparency through a number of reporting requirements. Under the guidelines in the law, **The Contractor** will be required to:

- Report on the use of recovery funds in Wisconsin for this program;
- Ensure the funds are used appropriately as defined by the law;
- Provide the number of jobs that were created or saved by the funds.

The Contractor is responsible for supplying all required monthly and quarterly reporting for Contractor's work and for all sub-contractors' work.

Reporting requirements detailed below are subject to changes by U.S. DOE throughout the period of performance. Compliance with any changes to reporting is required.

MONTHLY:

The Contractor is required to submit to Dane County on the third of each month;

1. Information on vendors utilized (including, amount paid, complete address, DUNS and CCR identifiers); and
2. Metric Activities:
 - a. Energy Cost Savings
 - b. Renewable Energy Capacity and Generation
 - c. Job Creation/retained the prior month, as a direct result of ARRA funding.
 - d. Energy Savings
 - e. Emissions and Green House Gas Reductions
3. Prior monthly expenditures staff hours, and infrastructure requirements
4. Number of Public Buildings Retrofit
5. Square FT of Retrofit Work Completed
6. Number of Renewable Energy Systems installed
7. Capacity of Renewable Energy Systems Installed

ARRA Reporting Requirements

QUARTERLY:

The Contractor is required to submit quarterly reports via the following timeline, until December 31, 2013.

Reporting Period	Report Due
January 1 st – March 31 st	April 3 rd
April 1 st – June 30 th	July 3 rd
July 1 st – September 30 th	October 3 rd
October 1 st – December 31 st	January 3 rd

Reports should contain information specific to each activity in the program, as well as each infrastructure project, if applicable. Specifically, the report should contain the following information:

1. Project Development/Status Information
2. Quarterly Activities/Project Description
3. Metric Activities:
 - a. Energy Cost Savings
 - b. Renewable Energy Capacity and Generation
 - c. Job Creation
 - d. Energy Savings
 - e. Emissions and Green House Gas Reductions
4. Major activities, significant results, major findings, and key outcomes.
5. Are you following the Plan? If not, describe the change in approach, and reasons for the change.
6. Actual or anticipated problems or delays and corrective action plan.
7. Products produced or technology transfer activities accomplished during the reporting period.
8. What you planned to accomplish this period.
9. Efficiency improvements (behavioral, simple adjustments)
10. Economic improvements
11. Environmental benefits achieved as a result of this program
12. Promotions and public education activities
13. Training activities
14. Lessons learned and continuous improvement efforts
15. If applicable, provide a listing of the manufacturers of the equipment purchased to perform activities funded by the Energy Efficiency Block Grant Program, in compliance with the Buy American (see Attachment A-2) requirements; and
16. If applicable, provide written assurance (i.e. payroll records) that all construction, laborers and mechanics on projects funded directly or assisted in whole or in part by and through this program are paid wages at rates not less than those prevailing on projects of a character similar in the locality as determined by the Davis-Bacon Act (see attachments A-3).
17. Contractor will use WasteCap for waste reuse and recycling. (see SECTION 01 74 19)

ARRA Reporting Requirements

SPECIAL STATUS REPORTS:

A report is required (via email), as soon as possible, after any of the following events occur:

1. Developments that have a significant favorable impact on the project.
2. Problems, delays, or adverse conditions which materially impair the ability to meet the objectives of the award or which may require the Dane County or the U.S. DOE to respond to questions relating to such events from the public.
Report on any of the following incidents and include the anticipated impact and remedial action to be taken to correct or resolve the problem/condition:
 - a. Any single fatality or injuries requiring hospitalization of five or more individuals.
 - b. Any significant environmental permit violation.
 - c. Any verbal or written Notice of Violation of any Environmental, Safety, and Health statutes.
 - d. Any incident which causes a significant process or hazard control system failure.
 - e. Any event which is anticipated to cause a significant schedule slippage or cost increase.
 - f. Any damage to Government-owned equipment in excess of \$50,000.
 - g. Any other incident that has the potential for high visibility in the media.

FINAL REPORT:

Provide all information for a final report that is due 60 days after the contract terminates.

ARRA Reporting Requirements

ATTACHMENT A-1

SPECIAL PROVISIONS RELATING TO WORK FUNDED UNDER AMERICAN RECOVERY AND REINVESTMENT ACT OF 2009

Preamble

The American Recovery and Reinvestment Act of 2009, Pub. L. 111-5, (Recovery Act) was enacted to preserve and create jobs and promote economic recovery, assist those most impacted by the recession, provide investments needed to increase economic efficiency by spurring technological advances in science and health, invest in transportation, environmental protection, and other infrastructure that will provide long-term economic benefits, stabilize State and local government budgets, in order to minimize and avoid reductions in essential services and counterproductive State and local tax increases. Recipients shall use grant funds in a manner that maximizes job creation and economic benefit.

The Recipient shall comply with all terms and conditions in the Recovery Act relating generally to governance, accountability, transparency, data collection and resources as specified in Act itself and as discussed below.

Recipients should begin planning activities for obtaining a DUNS number (or updating the existing DUNS record), and registering with the Central Contractor Registration (CCR).

Be advised that Recovery Act funds can be used in conjunction with other funding as necessary to complete projects, but tracking and reporting must be separate to meet the reporting requirements of the Recovery Act and related guidance. For projects funded by sources other than the Recovery Act, Contractors must keep separate records for Recovery Act funds and to ensure those records comply with the requirements of the Act.

The Government has not fully developed the implementing instructions of the Recovery Act, particularly concerning specific procedural requirements for the new reporting requirements. The Recipient will be provided these details as they become available. The Recipient must comply with all requirements of the Act. If the recipient believes there is any inconsistency between ARRA requirements and current award terms and conditions, the issues will be referred to the Contracting Officer for reconciliation.

Definitions

For purposes of this clause, Covered Funds means funds expended or obligated from appropriations under the American Recovery and Reinvestment Act of 2009, Pub. L. 111-5. Covered Funds will have special accounting codes and will be identified as Recovery Act funds in the grant, cooperative agreement or TIA and/or modification using Recovery Act funds. Covered Funds must be reimbursed by September 30, 2015.

ARRA Reporting Requirements

Non-Federal employer means any employer with respect to covered funds – the contractor, subcontractor, grantee, or recipient, as the case may be, if the contractor, subcontractor, grantee, or recipient is an employer; and any professional membership organization, certification of other professional body, any agent or licensee of the Federal government, or any person acting directly or indirectly in the interest of an employer receiving covered funds; or with respect to covered funds received by a State or local government, the State or local government receiving the funds and any contractor or subcontractor receiving the funds and any contractor or subcontractor of the State or local government; and does not mean any department, agency, or other entity of the federal government.

Recipient means any entity that receives Recovery Act funds directly from the Federal government (including Recovery Act funds received through grant, loan, or contract) other than an individual and includes a State that receives Recovery Act Funds.

A. Flow Down Requirement

As required by the US Department of Energy, the Office of Energy Independence must include these special terms and conditions in any sub-recipient. All sub-recipients are held to the following special provisions and requirements as the main recipient.

b. Segregation of Costs

Recipients must segregate the obligations and expenditures related to funding under the Recovery Act. Financial and accounting systems should be revised as necessary to segregate, track and maintain these funds apart and separate from other revenue streams. No part of the funds from the Recovery Act shall be commingled with any other funds or used for a purpose other than that of making payments for costs allowable for Recovery Act projects.

C. Prohibition on Use of Funds

None of the funds provided under this agreement derived from the American Recovery and Reinvestment Act of 2009, Pub. L. 111-5, may be used by any State or local government, or any private entity, for any casino or other gambling establishment, aquarium, zoo, golf course, or swimming pool.

D. Access to Records

With respect to each financial assistance agreement awarded utilizing at least some of the funds appropriated or otherwise made available by the American Recovery and Reinvestment Act of 2009, Pub. L. 111-5, any representative of an appropriate inspector general appointed under section 3 or 8G of the Inspector General Act of 1988 (5 U.S.C. App.) or of the Comptroller General is authorized –

- (1) to examine any records of the contractor or grantee, any of its subcontractors or subgrantees, or any State or local agency administering such contract that

ARRA Reporting Requirements

pertain to, and involve transactions relation to, the subcontract, subcontract, grant, or subgrant; and

(2) to interview any officer or employee of the contractor, grantee, subgrantee, or agency regarding such transactions.

E. Publication

An application may contain technical data and other data, including trade secrets and/or privileged or confidential information, which the applicant does not want disclosed to the public or used by the Government for any purpose other than the application. To protect such data, the applicant should specifically identify each page including each line or paragraph thereof containing the data to be protected and mark the cover sheet of the application with the following Notice as well as referring to the Notice on each page to which the Notice applies:

Notice of Restriction on Disclosure and Use of Data

The data contained in pages ---- of this application have been submitted in confidence and contain trade secrets or proprietary information, and such data shall be used or disclosed only for evaluation purposes, provided that if this applicant receives an award as a result of or in connection with the submission of this application, DOE shall have the right to use or disclose the data here to the extent provided in the award. This restriction does not limit the Government's right to use or disclose data obtained without restriction from any source, including the applicant.

Information about this agreement will be published on the Internet and linked to the website www.recovery.gov, maintained by the Accountability and Transparency Board. The Board may exclude posting contractual or other information on the website on a case-by-case basis when necessary to protect national security or to protect information that is not subject to disclosure under sections 552 and 552a of title 5, United States Code.

F. Protecting State and Local Government and Contractor Whistleblowers.

The requirements of Section 1553 of the Act are summarized below. They include, but are not limited to:

Prohibition on Reprisals: An employee of any non-Federal employer receiving covered funds under the American Recovery and Reinvestment Act of 2009, Pub. L. 111-5, may not be discharged, demoted, or otherwise discriminated against as a reprisal for disclosing, including a disclosure made in the ordinary course of an employee's duties, to the Accountability and Transparency Board, an inspector general, the Comptroller General, a member of Congress, a State or Federal regulatory or law enforcement agency, a person with supervisory authority over the employee (or other person working for the employer who has the authority to investigate, discover or terminate misconduct, a court or grant jury, the head of a Federal agency, or their representatives information that the employee believes is evidence of:

- gross management of an agency contract or grant relating to covered funds;
- a gross waste of covered funds
- a substantial and specific danger to public health or safety related to the

ARRA Reporting Requirements

implementation or use of covered funds;

- an abuse of authority related to the implementation or use of covered funds; or
- as violation of law, rule, or regulation related to an agency contract (including the competition for or negotiation of a contract) or grant, awarded or issued relating to covered funds.

Agency Action: Not later than 30 days after receiving an inspector general report of an alleged reprisal, the head of the agency shall determine whether there is sufficient basis to conclude that the non-Federal employer has subjected the employee to a prohibited reprisal. The agency shall either issue an order denying relief in whole or in part or shall take one or more of the following actions:

- Order the employer to take affirmative action to abate the reprisal.
- Order the employer to reinstate the person to the position that the person held before the reprisal, together with compensation including back pay, compensatory damages, employment benefits, and other terms and conditions of employment that would apply to the person in that position if the reprisal had not been taken.
- Order the employer to pay the employee an amount equal to the aggregate amount of all costs and expenses (including attorneys' fees and expert witnesses' fees) that were reasonably incurred by the employee for or in connection with, bringing the complaint regarding the reprisal, as determined by the head of a court of competent jurisdiction.

Nonenforceability of Certain Provisions Waiving Rights and remedies or Requiring Arbitration: Except as provided in a collective bargaining agreement, the rights and remedies provided to aggrieved employees by this section may not be waived by any agreement, policy, form, or condition of employment, including any predispute arbitration agreement. No predispute arbitration agreement shall be valid or enforceable if it requires arbitration of a dispute arising out of this section.

Requirement to Post Notice of Rights and Remedies: Any employer receiving covered funds under the American Recovery and Reinvestment Act of 2009, Pub. L. 111-5, shall post notice of the rights and remedies as required therein. (Refer to section 1553 of the American Recovery and Reinvestment Act of 2009, Pub. L. 111-5, www.Recovery.gov, for specific requirements of this section and prescribed language for the notices.).

G. RESERVED.

H. False Claims Act

Recipient and sub-recipients shall promptly refer to the DOE or other appropriate Inspector General any credible evidence that a principal, employee, agent, contractor, sub-grantee, subcontractor or other person has submitted a false claim under the False Claims Act or has committed a criminal or civil violation of laws pertaining to fraud, conflict or interest, bribery, gratuity or similar misconduct involving those funds.

ARRA Reporting Requirements

I. Information in supporting of Recovery Act Reporting

Recipient may be required to submit backup documentation for expenditures of funds under the Recovery Act including such items as timecards and invoices. Recipient shall provide copies of backup documentation at the request of the Contracting Officer or designee.

ATTACHMENT A-2

REQUIRED USE OF AMERICAN IRON, STEEL, AND MANUFACTURED GOODS -- SECTION 1605 OF THE AMERICAN RECOVERY AND REINVESTMENT ACT OF 2009

(a) Definitions. As used in this award term and condition--

(1) Manufactured good means a good brought to the construction site for incorporation into the building or work that has been--

(i) Processed into a specific form and shape; or

(ii) Combined with other raw material to create a material that has different properties than the properties of the individual raw materials.

(2) Public building and public work means a public building of, and a public work of, a governmental entity (the United States; the District of Columbia; commonwealths, territories, and minor outlying islands of the United States; State and local governments; and multi-State, regional, or interstate entities which have governmental functions). These buildings and works may include, without limitation, bridges, dams, plants, highways, parkways, streets, subways, tunnels, sewers, mains, power lines, pumping stations, heavy generators, railways, airports, terminals, docks, piers, wharves, ways, lighthouses, buoys, jetties, breakwaters, levees, and canals, and the construction, alteration, maintenance, or repair of such buildings and works.

(3) Steel means an alloy that includes at least 50 percent iron, between .02 and 2 percent carbon, and may include other elements.

(b) Domestic preference.

(1) This award term and condition implements Section 1605 of the American Recovery and Reinvestment Act of 2009 (Recovery Act) (Pub. L. 111--5), by requiring that all iron, steel, and manufactured goods used in the project are produced in the United States except as provided in paragraph (b)(3) and (b)(4) of this section and condition.

(2) This requirement does not apply to the material listed by the Federal Government as follows: none

ARRA Reporting Requirements

(3) The award official may add other iron, steel, and/or manufactured goods to the list in paragraph (b)(2) of this section and condition if the Federal Government determines that--

(i) The cost of the domestic iron, steel, and/or manufactured goods would be unreasonable. The cost of domestic iron, steel, or manufactured goods used in the project is unreasonable when the cumulative cost of such material will increase the cost of the overall project by more than 25 percent;

(ii) The iron, steel, and/or manufactured good is not produced, or manufactured in the United States in sufficient and reasonably available quantities and of a satisfactory quality; or

(iii) The application of the restriction of section 1605 of the Recovery Act would be inconsistent with the public interest.

(c) Request for determination of inapplicability of Section 1605 of the Recovery Act .

(1)(i) Any recipient request to use foreign iron, steel, and/or manufactured goods in accordance with paragraph (b)(3) of this section shall include adequate information for Federal Government evaluation of the request, including--

(A) A description of the foreign and domestic iron, steel, and/or manufactured goods;

(B) Unit of measure;

(C) Quantity;

(D) Cost;

(E) Time of delivery or availability;

(F) Location of the project;

(G) Name and address of the proposed supplier; and

(H) A detailed justification of the reason for use of foreign iron, steel, and/or manufactured goods cited in accordance with paragraph (b)(3) of this section.

(ii) A request based on unreasonable cost shall include a reasonable survey of the market and a completed cost comparison table in the format in paragraph (d) of this section.

(iii) The cost of iron, steel, and/or manufactured goods material shall include all delivery costs to the construction site and any applicable duty.

(iv) Any recipient request for a determination submitted after Recovery Act funds have been obligated for a project for construction, alteration, maintenance, or repair shall explain why the recipient could not

ARRA Reporting Requirements

reasonably foresee the need for such determination and could not have requested the determination before the funds were obligated. If the recipient does not submit a satisfactory explanation, the award official need not make a determination.

(2) If the Federal Government determines after funds have been obligated for a project for construction, alteration, maintenance, or repair that an exception to section 1605 of the Recovery Act applies, the award official will amend the award to allow use of the foreign iron, steel, and/or relevant manufactured goods. When

the basis for the exception is nonavailability or public interest, the amended award shall reflect adjustment of the award amount, redistribution of budgeted funds, and/or other actions taken to cover costs associated with acquiring or using the foreign iron, steel, and/or relevant manufactured goods. When the basis for the exception is the unreasonable cost of the domestic iron, steel, or manufactured goods, the award official shall adjust the award amount or redistribute budgeted funds by at least the differential established in 2 CFR 176.110(a).

(3) Unless the Federal Government determines that an exception to section 1605 of the Recovery Act applies, use of foreign iron, steel, and/or manufactured goods is noncompliant with section 1605 of the American Recovery and Reinvestment Act.

(d) Data. To permit evaluation of requests under paragraph (b) of this section based on unreasonable cost, the Recipient shall include the following information and any applicable supporting data based on the survey of suppliers:

Foreign and Domestic Items Cost Comparison

Description	Unit of measure	Quantity
Cost(dollars)*		
Item 1:		
Foreign steel, iron, or manufactured good	_____	_____

Domestic steel, iron, or manufactured good	_____	_____

Item 2:		
Foreign steel, iron, or manufactured good	_____	_____

Domestic steel, iron, or manufactured good	_____	_____

[List name, address, telephone number, email address, and contact for suppliers surveyed. Attach copy of response; if oral, attach summary.] [Include other applicable supporting information.] [*Include all delivery costs to the construction site.]

ARRA Reporting Requirements

ATTACHMENT A-3

DAVIS BACON ACT AND CONTRACT WORK HOURS AND SAFETY STANDARDS ACT

WAGE RATE REQUIREMENTS UNDER SECTION 1606 OF THE RECOVERY ACT

(a) Section 1606 of the Recovery Act requires that all laborers and mechanics employed by contractors and subcontractors on projects funded directly by or assisted in whole or in part by and through the Federal Government pursuant to the Recovery Act shall be paid wages at rates not less than those prevailing on projects of a character similar in the locality as determined by the Secretary of Labor in accordance with subchapter IV of chapter 31 of title 40, United States Code.

Pursuant to Reorganization Plan No. 14 and the Copeland Act, 40 U.S.C. 3145, the Department of Labor has issued regulations at 29 CFR parts 1, 3, and 5 to implement the Davis-Bacon and related Acts. Regulations in 29 CFR 5.5 instruct agencies concerning application of the standard Davis-Bacon contract clauses set forth in that section. Federal agencies providing grants, cooperative agreements, and loans under the Recovery Act shall ensure that the standard Davis-Bacon contract clauses found in 29 CFR 5.5(a) are incorporated in any resultant covered contracts that are in excess of \$2,000 for construction, alteration or repair (including painting and decorating).

(b) For additional guidance on the wage rate requirements of section 1606, contact your awarding agency. Recipients of grants, cooperative agreements and loans should direct their initial inquiries concerning the application of Davis-Bacon requirements to a particular federally assisted project to the Federal agency funding the project. The Secretary of Labor retains final coverage authority under Reorganization Plan Number 14.

Definitions: For purposes of this article, Davis Bacon Act and Contract Work Hours and Safety Standards Act, the following definitions are applicable:

(1) "Award" means any grant, cooperative agreement or technology investment agreement made with Recovery Act funds by the Department of Energy (DOE) to a Recipient. Such Award must require compliance with the labor standards clauses and wage rate requirements of the Davis-Bacon Act (DBA) for work performed by all laborers and mechanics employed by Recipients (other than a unit of State or local government whose own employees perform the construction) Subrecipients, Contractors and subcontractors.

(2) "Contractor" means an entity that enters into a Contract. For purposes of these clauses, Contractor shall include (as applicable) prime contractors, Recipients, Subrecipients, and Recipients' or Subrecipients' contractors, subcontractors, and lower-tier subcontractors. "Contractor" does not mean a unit of State or local government where construction is performed by its own employees."

ARRA Reporting Requirements

(3) “Contract” means a contract executed by a Recipient, Subrecipient, prime contractor or any tier subcontractor for construction, alteration, or repair. It may also mean (as applicable) (i) financial assistance instruments such as grants, cooperative agreements, technology investment agreements, and loans; and, (ii)

Sub awards, contracts and subcontracts issued under financial assistance agreements. “Contract” does not mean a financial assistance instrument with a unit of State or local government where construction is performed by its own employees.

(4) “Contracting Officer” means the DOE official authorized to execute an Award on behalf of DOE and who is responsible for the business management and non-program aspects of the financial assistance process.

(5) “Recipient” means any entity other than an individual that receives an Award of Federal funds in the form of a grant, cooperative agreement or technology investment agreement directly from the Federal Government and is financially accountable for the use of any DOE funds or property, and is legally responsible for carrying out the terms and conditions of the program and Award.

(6) “Subaward” means an award of financial assistance in the form of money, or property in lieu of money, made under an award by a Recipient to an eligible Subrecipient or by a Subrecipient to a lower- tier subrecipient. The term includes financial assistance when provided by any legal agreement, even if the agreement is called a contract, but does not include the Recipient’s procurement of goods and services to carry out the program nor does it include any form of assistance which is excluded from the definition of “Award” above.

(7) “Subrecipient” means a non-Federal entity that expends Federal funds received from a Recipient to carry out a Federal program, but does not include an individual that is a beneficiary of such a program.

(a) Davis Bacon Act

(1) Minimum wages.

(i) All laborers and mechanics employed or working upon the site of the work (or under the United States Housing Act of 1937 or under the Housing Act of 1949 in the construction or development of the project), will be paid unconditionally and not less often than once a week, and without subsequent deduction or rebate on any account (except such payroll deductions as are permitted by regulations issued by the Secretary of Labor under the Copeland Act (29 CFR part 3)), the full amount of wages and bona fide fringe benefits (or cash equivalents thereof) due at time of payment computed at rates not less than those contained in the wage determination of the Secretary of Labor which is attached hereto and made a part hereof, regardless of any contractual relationship which may

ARRA Reporting Requirements

be alleged to exist between the Contractor and such laborers and mechanics.

Contributions made or costs reasonably anticipated for bona fide fringe benefits under section 1(b)(2) of the Davis-Bacon Act on behalf of laborers or mechanics are considered wages paid to such laborers or mechanics, subject to the provisions of paragraph (a)(1)(iv) of this section;

also, regular contributions made or costs incurred for more than a weekly period (but not less often than quarterly) under plans, funds, or programs which cover the particular weekly period, are deemed to be constructively made or incurred during such weekly period. Such laborers and mechanics shall be paid the appropriate wage rate and fringe benefits on the wage determination for the classification of work actually performed, without regard to skill, except as provided in § 5.5(a)(4). Laborers or mechanics performing work in more than one classification may be compensated at the rate specified for each classification for the time actually worked therein: *Provided*, That the employer's payroll records accurately set forth the time spent in each classification in which work is performed. The wage determination (including any additional classification and wage rates conformed under paragraph (a)(1)(ii) of this section) and the Davis-Bacon poster (WH-1321) shall be posted at all times by the Contractor and its subcontractors at the site of the work in a prominent and accessible place where it can be easily seen by the workers.

(ii)(A) The Contracting Officer shall require that any class of laborers or mechanics, including helpers, which is not listed in the wage determination and which is to be employed under the Contract shall be classified in conformance with the wage determination. The Contracting Officer shall approve an additional classification and wage rate and fringe benefits therefore only when the following criteria have been met:

- (1) The work to be performed by the classification requested is not performed by a classification in the wage determination; and
- (2) The classification is utilized in the area by the construction industry; and
- (3) The proposed wage rate, including any bona fide fringe benefits, bears a reasonable relationship to the wage rates contained in the wage determination.

(B) If the Contractor and the laborers and mechanics to be employed in the classification (if known), or their representatives, and the Contracting Officer agree on the classification and wage rate (including the amount designated for fringe benefits where appropriate), a report of the action taken shall be sent by the Contracting Officer to the Administrator of the Wage and Hour

ARRA Reporting Requirements

Division, U.S. Department of Labor, Washington, DC 20210. The Administrator, or an authorized representative, will approve, modify, or disapprove every additional classification action within 30 days of

receipt and so advise the Contracting Officer or will notify the Contracting Officer within the 30-day period that additional time is necessary.

(C) In the event the Contractor, the laborers or mechanics to be employed in the classification or their representatives, and the Contracting Officer do not agree on the proposed classification and wage rate (including the amount designated for fringe benefits, where appropriate), the Contracting Officer shall refer the questions, including the views of all interested parties and the recommendation of the Contracting Officer, to the Administrator for determination. The Administrator, or an authorized representative, will issue a determination within 30 days of receipt and so advise the Contracting Officer or will notify the Contracting Officer within the 30-day period that additional time is necessary.

(D) The wage rate (including fringe benefits where appropriate) determined pursuant to paragraphs (a)(1)(ii)(B) or (C) of this section, shall be paid to all workers performing work in the classification under this Contract from the first day on which work is performed in the classification.

(iii) Whenever the minimum wage rate prescribed in the Contract for a class of laborers or mechanics includes a fringe benefit which is not expressed as an hourly rate, the Contractor shall either pay the benefit as stated in the wage determination or shall pay another bona fide fringe benefit or an hourly cash equivalent thereof.

(iv) If the Contractor does not make payments to a trustee or other third person, the Contractor may consider as part of the wages of any laborer or mechanic the amount of any costs reasonably anticipated in providing bona fide fringe benefits under a plan or program, *Provided*, That the Secretary of Labor has found, upon the written request of the Contractor, that the applicable standards of the Davis-Bacon Act have been met. The Secretary of Labor may require the Contractor to set aside in a separate account assets for the meeting of obligations under the plan or program.

(2) Withholding. The Department of Energy or the Recipient or Subrecipient shall upon its own action or upon written request of an authorized representative of the Department of Labor withhold or cause to be withheld from the Contractor under this Contract or any other Federal contract with the same prime contractor, or any other federally-assisted contract subject to Davis-Bacon prevailing wage requirements, which is held by the same prime contractor, so much of the accrued payments or advances as may be considered necessary to pay laborers and

ARRA Reporting Requirements

mechanics, including apprentices, trainees, and helpers, employed by the Contractor or any subcontractor the full amount of wages required by the Contract. In the event of failure to pay any laborer or mechanic, including any apprentice, trainee, or helper, employed or working on the site of the work (or under the United States Housing Act of 1937 or under the Housing Act of 1949 in the construction or development of the project), all or part of the wages required by the Contract, the Department of Energy, Recipient, or Subrecipient, may, after written notice to the Contractor, sponsor, applicant, or owner, take such action as

may be necessary to cause the suspension of any further payment, advance, or guarantee of funds until such violations have ceased.

(3) Payrolls and basic records.

(i) Payrolls and basic records relating thereto shall be maintained by the Contractor during the course of the work and preserved for a period of three years thereafter for all laborers and mechanics working at the site of the work (or under the United States Housing Act of 1937, or under the Housing Act of 1949, in the construction or development of the project). Such records shall contain the name, address, and social security number of each such worker, his or her correct classification, hourly rates of wages paid (including rates of contributions or costs anticipated for bona fide fringe benefits or cash equivalents thereof of the types described in section 1(b)(2)(B) of the Davis-Bacon Act), daily and weekly number of hours worked, deductions made and actual wages paid. Whenever the Secretary of Labor has found under 29 CFR 5.5(a)(1)(iv) that the wages of any laborer or mechanic include the amount of any costs reasonably anticipated in providing benefits under a plan or program described in section 1(b)(2)(B) of the Davis-Bacon Act, the Contractor shall maintain records which show that the commitment to provide such benefits is enforceable, that the plan or program is financially responsible, and that the plan or program has been communicated in writing to the laborers or mechanics affected, and records which show the costs anticipated or the actual cost incurred in providing such benefits. Contractors employing apprentices or trainees under approved programs shall maintain written evidence of the registration of apprenticeship programs and certification of trainee programs, the registration of the apprentices and trainees, and the ratios and wage rates prescribed in the applicable programs.

(ii) (A) The Contractor shall submit weekly for each week in which any Contract work is performed a copy of all payrolls to the Department of Energy if the agency is a party to the Contract, but if the agency is not such a party, the Contractor will submit the payrolls to the Recipient or Subrecipient (as applicable), applicant, sponsor, or owner, as the case may be, for transmission to the Department of Energy. The payrolls submitted shall set out accurately and completely all of the information required to be maintained under 29 CFR 5.5(a)(3)(i), except that full social security numbers and home addresses shall not be included on

ARRA Reporting Requirements

weekly transmittals. Instead the payrolls shall only need to include an individually identifying number for each employee (e.g., the last four digits of the employee's social security number). The required weekly payroll information may be submitted in any form desired. Optional

Form WH-347 is available for this purpose from the Wage and Hour Division Web site at

<http://www.dol.gov/esa/whd/forms/wh347instr.htm> or its successor site. The prime Contractor is responsible for the submission of copies of payrolls by all subcontractors. Contractors and subcontractors shall

maintain the full social security number and current address of each covered worker, and shall provide them upon request to the Department of Energy if the agency is a party to the Contract, but if the agency is not such a party, the Contractor will submit them to the Recipient or Subrecipient (as applicable), applicant, sponsor, or owner, as the case may be, for transmission to the Department of Energy, the Contractor, or the Wage and Hour Division of the Department of Labor for purposes of an investigation or audit of compliance with prevailing wage requirements. It is not a violation of this section for a prime contractor to require a subcontractor to provide addresses and social security numbers to the prime contractor for its own records, without weekly submission to the sponsoring government agency (or the Recipient or Subrecipient (as applicable), applicant, sponsor, or owner).

(B) Each payroll submitted shall be accompanied by a "Statement of Compliance," signed by the Contractor or subcontractor or his or her agent who pays or supervises the payment of the persons employed under the Contract and shall certify the following:

(1) That the payroll for the payroll period contains the information required to be provided under § 5.5 (a)(3)(ii) of Regulations, 29 CFR part 5, the appropriate information is being maintained under § 5.5 (a)(3)(i) of Regulations, 29 CFR part 5, and that such information is correct and complete;

(2) That each laborer or mechanic (including each helper, apprentice, and trainee) employed on the Contract during the payroll period has been paid the full weekly wages earned, without rebate, either directly or indirectly, and that no deductions have been made either directly or indirectly from the full wages earned, other than permissible deductions as set forth in Regulations, 29 CFR part 3;

(3) That each laborer or mechanic has been paid not less than the applicable wage rates and fringe benefits or cash equivalents for

ARRA Reporting Requirements

the classification of work performed, as specified in the applicable wage determination incorporated into the Contract.

(C) The weekly submission of a properly executed certification set forth on the reverse side of Optional Form WH-347 shall satisfy the requirement for submission of the "Statement of Compliance" required by paragraph (a)(3)(ii)(B) of this section.

(D) The falsification of any of the above certifications may subject the Contractor or subcontractor to civil or criminal prosecution under section 1001 of title 18 and section 3729 of title 31 of the United States Code.

(iii) The Contractor or subcontractor shall make the records required under paragraph (a)(3)(i) of this section available for inspection, copying, or transcription by authorized representatives of the Department of Energy or the Department of Labor, and shall permit such representatives to interview employees during working hours on the job. If the Contractor or subcontractor fails to submit the required records or to make them available, the Federal agency may, after written notice to the Contractor, sponsor, applicant, or owner, take such action as may be necessary to cause the suspension of any further payment, advance, or guarantee of funds. Furthermore, failure to submit the required records upon request or to make such records available may be grounds for debarment action pursuant to 29 CFR 5.12.

(4) Apprentices and trainees--

(i) Apprentices. Apprentices will be permitted to work at less than the predetermined rate for the work they performed when they are employed pursuant to and individually registered in a bona fide apprenticeship program registered with the U.S. Department of Labor, Employment and Training Administration, Office of Apprenticeship Training, Employer and Labor Services, or with a State Apprenticeship Agency recognized by the Office, or if a person is employed in his or her first 90 days of probationary employment as an apprentice in such an apprenticeship program, who is not individually registered in the program, but who has been certified by the Office of Apprenticeship Training, Employer and Labor Services or a State Apprenticeship Agency (where appropriate) to be eligible for probationary employment as an apprentice. The allowable ratio of apprentices to journeymen on the job site in any craft classification shall not be greater than the ratio permitted to the Contractor as to the entire work force under the registered program. Any worker listed on a payroll at an apprentice wage rate, who is not registered or otherwise employed as stated above, shall be paid not less than the applicable wage rate on the wage determination for the classification of work actually performed. In addition, any apprentice performing work on the job site in excess of the ratio permitted under the registered program shall be paid not

ARRA Reporting Requirements

less than the applicable wage rate on the wage determination for the work actually performed. Where a Contractor is performing construction on a project in a locality other than that in which its program is registered, the ratios and wage rates (expressed in percentages of the journeyman's hourly rate) specified in the Contractor's or subcontractor's registered program shall be observed. Every apprentice must be paid at not less than the rate specified in the registered program for the apprentice's level of progress, expressed as a percentage of the journeymen hourly rate specified in the

applicable wage determination. Apprentices shall be paid fringe benefits in accordance with the provisions of the apprenticeship program. If the apprenticeship program does not specify fringe benefits, apprentices must be paid the full amount of fringe benefits listed on the wage determination for the applicable classification. If the Administrator determines that a different practice prevails for the applicable apprentice classification, fringes shall be paid in accordance with that determination. In the event the Office of Apprenticeship Training, Employer and Labor Services, or a State Apprenticeship Agency recognized by the Office, withdraws approval of an apprenticeship program, the Contractor will no longer be permitted to utilize apprentices at less than the applicable predetermined rate for the work performed until an acceptable program is approved.

(ii) Trainees. Except as provided in 29 CFR 5.16, trainees will not be permitted to work at less than the predetermined rate for the work performed unless they are employed pursuant to and individually registered in a program which has received prior approval, evidenced by formal certification by the U.S. Department of Labor, Employment and Training Administration. The ratio of trainees to journeymen on the job site shall not be greater than permitted under the plan approved by the Employment and Training Administration. Every trainee must be paid at not less than the rate specified in the approved program for the trainee's level of progress, expressed as a percentage of the journeyman hourly rate specified in the applicable wage determination. Trainees shall be paid fringe benefits in accordance with the provisions of the trainee program. If the trainee program does not mention fringe benefits, trainees shall be paid the full amount of fringe benefits listed on the wage determination unless the Administrator of the Wage and Hour Division determines that there is an apprenticeship program associated with the corresponding journeyman wage rate on the wage determination which provides for less than full fringe benefits for apprentices. Any employee listed on the payroll at a trainee rate who is not registered and participating in a training plan approved by the Employment and Training Administration shall be paid not less than the applicable wage rate on the wage determination for the classification of work actually performed. In addition, any trainee performing work on the job site in excess of the ratio permitted under the registered program shall be paid not less than the applicable wage rate on the wage determination for the work actually performed. In the event the

ARRA Reporting Requirements

Employment and Training Administration withdraws approval of a training program, the Contractor will no longer be permitted to utilize

trainees at less than the applicable predetermined rate for the work performed until an acceptable program is approved.

(iii) Equal employment opportunity. The utilization of apprentices, trainees and journeymen under this part shall be in conformity with the equal employment opportunity requirements of Executive Order 11246, as amended and 29 CFR part 30.

(5) Compliance with Copeland Act requirements. The Contractor shall comply with the requirements of 29 CFR part 3, which are incorporated by reference in this Contract.

(6) Contracts and Subcontracts. The Recipient, Subrecipient, the Recipient's and Subrecipient's contractors and subcontractor shall insert in any Contracts the clauses contained herein in(a)(1) through (10) and such other clauses as the Department of Energy may by appropriate instructions require, and also a clause requiring the subcontractors to include these clauses in any lower tier subcontracts. The Recipient shall be responsible for the compliance by any subcontractor or lower tier subcontractor with all of the paragraphs in this clause.

(7) Contract termination: debarment. A breach of the Contract clauses in 29 CFR 5.5 may be grounds for termination of the Contract, and for debarment as a contractor and a subcontractor as provided in 29 CFR 5.12.

(8) Compliance with Davis-Bacon and Related Act requirements. All rulings and interpretations of the Davis-Bacon and Related Acts contained in 29 CFR parts 1, 3, and 5 are herein incorporated by reference in this Contract.

(9) Disputes concerning labor standards. Disputes arising out of the labor standards provisions of this Contract shall not be subject to the general disputes clause of this Contract. Such disputes shall be resolved in accordance with the procedures of the Department of Labor set forth in 29 CFR parts 5, 6, and 7. Disputes within the meaning of this clause include disputes between the Recipient, Subrecipient, the Contractor (or any of its subcontractors) and the contracting agency, the U.S. Department of Labor, or the employees or their representatives.

(10) Certification of eligibility.

(i) By entering into this Contract, the Contractor certifies that neither it (nor he or she) nor any person or firm who has an interest in the Contractor's firm is a person or firm ineligible to be awarded Government contracts by virtue of section 3(a) of the Davis-Bacon Act or 29 CFR 5.12(a)(1).

ARRA Reporting Requirements

(ii) No part of this Contract shall be subcontracted to any person or firm ineligible for award of a Government contract by virtue of section 3(a) of the Davis-Bacon Act or 29 CFR 5.12(a)(1).

(iii) The penalty for making false statements is prescribed in the U.S. Criminal Code, 18 U.S.C. 1001.

(b) Contract Work Hours and Safety Standards Act. As used in this paragraph, the terms laborers and mechanics include watchmen and guards.

(1) Overtime requirements. No Contractor or subcontractor contracting for any part of the Contract work which may require or involve the employment of laborers or mechanics shall require or permit any such laborer or mechanic in any workweek in which he or she is employed on such work to work in excess of forty hours in such workweek unless such laborer or mechanic receives compensation at a rate not less than one and one-half times the basic rate of pay for all hours worked in excess of forty hours in such workweek.

(2) Violation; liability for unpaid wages; liquidated damages. In the event of any violation of the clause set forth in paragraph (b)(1) of this section the Contractor and any subcontractor responsible therefore shall be liable for the unpaid wages. In addition, such Contractor and subcontractor shall be liable to the United States (in the case of work done under contract for the District of Columbia or a territory, to such District or to such territory), for liquidated damages. Such liquidated damages shall be computed with respect to each individual laborer or mechanic, including watchmen and guards, employed in violation of the clause set forth in paragraph (b)(1) of this section, in the sum of \$10 for each calendar day on which such individual was required or permitted to work in excess of the standard workweek of forty hours without payment of the overtime wages required by the clause set forth in paragraph (b)(1) of this section.

(3) Withholding for unpaid wages and liquidated damages. The Department of Energy or the Recipient or Subrecipient shall upon its own action or upon written request of an authorized representative of the Department of Labor withhold or cause to be withheld, from any moneys payable on account of work performed by the Contractor or subcontractor under any such contract or any other Federal contract with the same prime Contractor, or any other federally-assisted contract subject to the Contract Work Hours and Safety Standards Act, which is held by the same prime contractor, such sums as may be determined to be necessary to

satisfy any liabilities of such Contractor or subcontractor for unpaid wages and liquidated damages as provided in the clause set forth in paragraph (b)(2) of this section.

(4) Contracts and Subcontracts. The Recipient, Subrecipient, and Recipient's and Subrecipient's contractor or subcontractor shall insert in any Contracts, the clauses set forth in paragraph (b)(1) through (4) of this section and also a clause requiring the subcontractors to include these clauses in any lower tier

ARRA Reporting Requirements

subcontracts. The Recipient shall be responsible for compliance by any subcontractor or lower tier subcontractor with the clauses set forth in paragraphs (b)(1) through (4) of this section.

(5) The Contractor or subcontractor shall maintain payrolls and basic payroll records during the course of the work and shall preserve them for a period of three years from the completion of the Contract for all laborers and mechanics, including guards and watchmen, working on the Contract. Such records shall contain the name and address of each such employee, social security number, correct classifications, hourly rates of wages paid, daily and weekly number of hours worked, deductions made, and actual wages paid. The records to be maintained under this paragraph shall be made available by the Contractor or subcontractor for inspection, copying, or transcription by authorized representatives of the Department of Energy and the Department of Labor, and the Contractor or subcontractor will permit such representatives to interview employees during working hours on the job.

SECTION 01 00 00
BASIC REQUIREMENTS

PART 1 GENERAL

1.1 SECTION SUMMARY

- A. Section Includes:
1. Section Summary
 2. Summary of the Work
 3. Contractor Use of Premises
 4. Applications for Payment
 5. Alternates
 6. Coordination
 7. Cutting and Patching
 8. Conferences
 9. Progress Meetings
 10. Submittal Procedures
 11. Proposed Products List
 12. Shop Drawings
 13. Product Data
 14. Samples
 15. Manufacturers' Instructions
 16. Manufacturers' Certificates
 17. Quality Assurance / Quality Control of Installation
 18. References
 19. Interior Enclosures
 20. Protection of Installed Work
 21. Parking
 22. Staging Areas
 23. Occupancy During Construction and Conduct of Work
 24. Protection
 25. Progress Cleaning
 26. Products
 27. Transportation, Handling, Storage and Protection
 28. Product Options
 29. Substitutions
 30. Starting Systems
 31. Demonstration and Instructions
 32. Contract Closeout Procedures
 33. Final Cleaning
 34. Adjusting
 35. Operation and Maintenance Data
 36. Spare Parts and Maintenance Materials
 37. Record Drawings and Specifications

1.2 SUMMARY OF THE WORK

- A. Project Description: Perform the Work as specified and detailed in Construction Documents package. Contractor to provide LED marquee sign as well as all related equipment and controls.
- B. Work by Owner: None
- C. Permits: Prior to commencement of the Work, Contractor to secure any and all necessary permits for completion of the Work and facility occupancy.

1.3 CONTRACTOR USE OF PREMISES

- A. Limit use of premises to allow work by others and work by Owner.

1.4 APPLICATIONS FOR PAYMENT

- A. Submit two (2) copies of each application on AIA G702™ and G703™ forms or approved contractors invoice form.
- B. Content and Format: Utilize Schedule of Values for listing items in Application for Payment.
- C. Payment Period: Monthly.

1.5 ALTERNATES

- A. Schedule of Alternates: there are no alternates proposed for this project.

1.6 COORDINATION

- A. Coordinate scheduling, submittals, and work of various sections of Specifications to assure efficient and orderly sequence of installation of interdependent construction elements.
- B. Verify utility requirement characteristics of operating equipment are compatible with building utilities.
- C. Coordinate space requirements and installation electrical work that are indicated diagrammatically on Drawings.

1.7 CUTTING AND PATCHING

- A. Employ a skilled and experienced installer to perform cutting and patching new work; restore work with new Products.
- B. Submit written request in advance of cutting or altering structural or building enclosure elements.

- C. Fit work tight to adjacent elements. Maintain integrity of wall, ceiling, or floor construction; completely seal voids.
- D. Refinish surfaces to match adjacent finishes.

1.8 CONFERENCES

- A. Dane County Department Public Works, Highway & Transportation will schedule a preconstruction conference after Award of Contract for all affected parties.
- B. When required in individual Specification section, convene a pre-installation conference at project site prior to commencing work of the section.

1.9 PROGRESS MEETINGS

- A. Engineer shall schedule and administer meetings throughout progress of the Work when necessary.
- B. Engineer shall preside at meetings, record minutes, and distribute copies within two (2) days to those affected by decisions made.

1.10 SUBMITTAL PROCEDURES

- A. Submittal form to identify Project, Contractor, Subcontractor or supplier; and pertinent Construction Documents references.
- B. Apply Contractor's stamp, signed or initialed, certifying that review, verification of Products required, field dimensions, adjacent construction work, and coordination of information is in accordance with requirements of the Work and Construction Documents.
- C. Identify variations from Construction Documents and Product or system limitations that may be detrimental to successful performance of completing the Work.
- D. Revise and resubmit submittals as required; identify all changes made since previous submittal.

1.11 PROPOSED PRODUCTS LIST

- A. Within fifteen (15) days after date of Award of Contract, submit complete list of major Products proposed for use, with name of manufacturer, trade name, and model number of each Product.

1.12 SHOP DRAWINGS

- A. Submit number of copies that Contractor requires, plus two (2) copies that shall be retained by Public Works Project Engineer and one (1) copy to be retained by the Engineer.

1.13 PRODUCT DATA

- A. Submit number of copies that Contractor requires, plus two (2) copies that shall be retained by Public Works Project Engineer and one (1) copy to be retained by the Engineer.
- B. Mark each copy to identify applicable products, models, options, and other data. Supplement manufacturer's standard data to provide information unique to this Project.

1.14 SAMPLES

- A. Submit samples to illustrate functional and aesthetic characteristics of the Product.
- B. Submit samples of finishes from the full range of manufacturers' standard colors, textures, and patterns for Public Works Project Engineer's selection.

1.15 MANUFACTURERS' INSTRUCTIONS

- A. When specified in individual Specification sections, submit manufacturers' printed instructions for delivery, storage, assembly, installation, start-up, adjusting, and finishing, in quantities specified for Product Data.

1.16 MANUFACTURERS' CERTIFICATES

- A. When specified in individual Specification sections, submit manufacturers' certificate to Public Works Project Engineer for review, in quantities specified for Product Data.
- B. Indicate material or Product conforms to or exceeds specified requirements. Submit supporting reference data, affidavits, and certifications as appropriate.

1.17 QUALITY ASSURANCE / QUALITY CONTROL OF INSTALLATION

- A. Monitor quality control over suppliers, manufacturers, Products, services, site conditions, and workmanship, to produce work of specified quality.
- B. Comply fully with manufacturers' instructions.
- C. Comply with specified standards as minimum quality for the Work except when more stringent tolerances, codes, or specified requirements indicate higher standards or more precise workmanship.

1.18 REFERENCES

- A. Conform to reference standard by date of issue current as of date for receiving bids.
- B. Should specified reference standard conflict with Construction Documents, request clarification from Public Works Project Engineer before proceeding.

1.19 INTERIOR ENCLOSURES

- A. Provide temporary partitions as required to separate work areas from Owner occupied areas, to prevent distribution of dust and moisture into Owner occupied areas, and to prevent damage to existing materials and equipment.

1.20 PROTECTION OF INSTALLED WORK

- A. Protect installed work and provide special protection where specified in individual Specification sections.

1.21 PARKING

- A. Arrange for temporary parking areas to accommodate construction personnel. Parking will be available at the Alliant Energy Center.

1.22 STAGING AREAS

- A. Coordinate staging areas with Public Works Project Engineer prior to starting the Work.
- B. Each Contractor shall be responsible for safety of equipment and materials that are stored on site.

1.23 OCCUPANCY DURING CONSTRUCTION AND CONDUCT OF WORK

- A. Areas of existing facility will be occupied during period when the Work is in progress. Work may be done during normal business hours (8:00 am to 4:30 pm), but confer with Owner, schedule work and store materials so as to interfere as little as possible with normal use of premises. Notify Owner when coring or similar noise making work is to be done and obtain Owner's written approval of schedule. If schedule is not convenient for Owner, reschedule and resubmit new times for Owner approval. Coring of floor along with other noisy work may have to be done on second and third shifts.
- B. Work shall be done and temporary facilities furnished so as not to interfere with access to any occupied area and so as to cause least possible interference with normal operation of facility or any essential service thereof.
- C. Contractor shall, at all times, provide approved, safe walkways and facility entrances for use by Owner, employees and public.
- D. Contractor shall provide adequate protection for all parts of facility, its contents and occupants wherever the Work under this contract is to be performed.
- E. Each Contractor shall arrange with Owner to make necessary alterations, do new work, make connections to all utilities, etc., at such times as will not cause interruption of utility services to facility. Contractor doing this work shall protect, cap, cut off and / or replace and relocate existing pipes, electrical work and other active utilities encountered which may interfere with new construction work.

- F. New work in extension of existing work shall correspond in all respects with that to which it connects or similar existing work unless otherwise indicated or specified.
 - 1. Existing work shall be cut, altered, removed or replaced as necessary for performance of contract obligations.
 - 2. Work remaining in place, damaged or defaced by reason of work done under this contract shall be restored equal to its condition at time of Award of Contract.
 - 3. If removal of work exposes discolored or unfinished surfaces or work out of alignment, such surfaces shall be refinished or materials replaced as necessary to make continuous work uniform and harmonious.

1.24 PROTECTION

- A. Contractor shall protect from injury all trees, shrubs, hedges, walks and driveways and pay for any damage to same resulting from insufficient or improper protection.
- B. Guard Light: Contractor shall provide and maintain guard lights at all barricades, railings, obstructions in streets, roads or sidewalks and at all trenches adjacent to public walks or roads.

1.25 PROGRESS CLEANING

- A. Maintain areas free of waste materials, debris, and rubbish. Maintain site in clean and orderly condition.

1.26 PRODUCTS

- A. Products: Means new material, machinery, components, equipment, fixtures, and systems forming the Work, but does not include machinery and equipment used for preparation, fabrication, conveying and erection of the Work. Products may also include existing materials or components specifically identified for reuse.
- B. Do not use materials and equipment removed from existing premises, except as specifically identified or allowed by Construction Documents.

1.27 TRANSPORTATION, HANDLING, STORAGE AND PROTECTION

- A. Transport, handle, store and protect Products in accordance with manufacturer's instructions.

1.28 PRODUCT OPTIONS

- A. Where definite material is specified, it is not intention to discriminate against "equal" product made by another manufacturer. Intention is to set definite standard of material quality. Should bidder choose to bid materials other than those specified, bidder shall submit said materials specifications to Department of Public Works, Highway & Transportation for approval at least seven (7) days prior to Bid Opening.
- B. Products and materials that are not specified, but have been approved for use by Public Works Project Engineer shall be identified in addenda to all bidding contractors.

- C. Requests for material or product substitutions submitted after Bid Opening may be considered. Dane County reserves right to approve or reject substitutions based on Specification requirements and intended use.

1.29 SUBSTITUTIONS

- A. Public Works Project Engineer shall consider requests for Substitutions only within fifteen (15) days after date of Public Works Contract.
- B. Document each request with complete data substantiating compliance of proposed Substitution with Construction Documents.
- C. Submit three (3) copies of requests for Substitution for consideration. Limit each request to one (1) proposed Substitution.
- D. Substitutions shall not change contract price established at Bid Opening.

1.30 STARTING SYSTEMS

- A. Provide written notification prior to start-up of each equipment item or system.
- B. Ensure that each piece of equipment or system is ready for operation.
- C. Execute start-up under supervision of responsible persons in accordance with manufacturers' instructions.
- D. Submit written report that equipment or system has been properly installed and is functioning correctly.

1.31 DEMONSTRATION AND INSTRUCTIONS

- A. Demonstrate operation and maintenance of Products to Owner's personnel prior to date of final inspection.
- B. Demonstrate start-up, operation, control, adjustment, trouble-shooting, servicing, maintenance, and shutdown of each item of equipment at agreed-upon times, at designated location.
- C. Owner may choose to videotape demonstration session; demonstration and demonstrator shall be to level of satisfaction of Owner.

1.32 CONTRACT CLOSEOUT PROCEDURES

- A. Submit written certification that Construction Documents have been reviewed, the Work has been inspected, and the Work is complete in accordance with Construction Documents and ready for Public Works Project Engineer's inspection.
- B. Submit final Application for Payment identifying total adjusted Contract Sum / Price, previous payments, and amount remaining due.

1.33 FINAL CLEANING

- A. Execute final cleaning prior to final inspection.
- B. Clean interior and exterior surfaces exposed to view.
- C. Remove waste and surplus materials, rubbish, and construction facilities from site.

1.34 ADJUSTING

- A. Adjust operating Products and equipment to ensure smooth and unhindered operation.

1.35 OPERATION AND MAINTENANCE DATA

- A. Provide operation and maintenance data for all mechanical and electrical equipment supplied and installed in project.

1.36 SPARE PARTS AND MAINTENANCE MATERIALS

- A. Provide Products, spare parts, maintenance and extra materials in quantities specified in individual Specification Sections.
- B. Deliver to the Work site and place in location as directed.

1.37 RECORD DRAWINGS AND SPECIFICATIONS

- A. Contractor-produced Drawings and Specifications shall remain property of Contractor whether Project for which they are made is executed or not. Contractor shall furnish Public Works Project Engineer with original tracings of drawings and prints of specifications in reproducible format, one set of Drawings and Specifications and one set of record drawings in AutoCAD 2007 (or lower), manually drafted format and entire record specification in Word 2000 (or lower) format on CD.

PART 2 PRODUCTS

Not Used.

PART 3 EXECUTION

Not Used.

END OF SECTION

Construction and Demolition Waste Management Appendix

1.1 RELATED DOCUMENTS

- A. Drawings and general provisions of the Contract, including General Conditions and other Division 1 Specification Sections, apply to this Section.

1.2 SUMMARY

- A. This section specifies administrative and procedural requirements for the evaluation of recycling operations.

1.3 DEFINITIONS

- A. Clean: Untreated and unpainted; not contaminated with oils, solvents, sealant (caulk), or the like.
- B. Construction Waste: Used as an umbrella term in the construction waste management specifications and evaluation tools to encompass construction waste, demolition waste and remodeling waste.
- C. Construction and Demolition Waste: Solid wastes typically including building materials, packaging, trash, debris, and rubble resulting from construction, remodeling, repair and demolition operations.
- D. Construction Waste Management Plan: A project-related plan for the collection, transportation, and disposal of waste generated at the construction site. The purpose of the plan is to reduce the amount of material being landfilled.
- E. Hazardous: Exhibiting the characteristics of hazardous substances, i.e., ignitability, corrosiveness, toxicity or reactivity.
- F. Landfill Tipping Fees: Monies paid for burying non-recyclable waste in the landfills.
- G. Nonhazardous: Exhibiting none of the characteristics of hazardous substances, i.e., ignitability, corrosiveness, toxicity, or reactivity.
- H. Nontoxic: Neither immediately poisonous to humans nor poisonous after a long period of exposure.
- I. Recyclable: The ability of a product or material to be recovered at the end of its life cycle and remanufactured into a new product for reuse.
- J. Recycle: To remove a waste material from the Project site to another site for remanufacture into a new product for reuse.
- K. Recycling: The process of sorting, cleansing, treating and reconstituting solid waste and other discarded materials for the purpose of using the altered form. Recycling does not include burning, incinerating, or thermally destroying waste.
- L. Return: To give back reusable items or unused products to vendors for credit.
- M. Reuse: To reuse a construction waste material in some manner on the Project site.
- N. Scrap Revenue: Monies received by the hauler for recyclable materials.
- O. Sediment: Soil and other debris that has been eroded and transported by storm, or well production runoff water.
- P. Trash: A product or material unable to be reused, returned, recycled, or salvaged.
- Q. Volatile Organic Compounds (VOC's): Chemical compounds common in and emitted by many building products over time through out-gassing: Solvents in paints and other coatings, wood preservatives, strippers and household cleaners, adhesives in particleboard, fiberboard, and some plywoods, and foam insulation. When released, VOC's can contribute to the formation of smog and can cause respiratory tract problems, headaches, eye irritations, nausea, damage to the liver, kidneys, and central nervous system, and possibly cancer.
- R. Waste: Extra material or material that has reached the end of its useful life in its intended use. Waste includes salvageable, returnable, recyclable, and reusable material.

1.4 RECYCLING SERVICES AND EQUIPMENT

A. Recycling Service Options

1. Identify businesses that provide recycling services, determine which recycling services hauler(s) can provide, and identify other organizations that provide recycling or waste reduction services, such as education and documentation.
2. Option No. 1: Hire A Full-Service Recycling Contractor
 - a. Many or all source-separation and collection tasks are subcontracted to a recycling contractor. These contractors can provide training and on-site sorting services. Seek out the best service and the best fees (or prices) for materials targeted for recycling.
3. Option No. 2: Use A Hauler's Recycling Service
 - a. A hauler may offer recycling services. These services will generally be less complete than those of a full-service recycling contractor, but may be sufficient if the Contractor's own personnel can perform tasks the waste hauler does not. If the waste hauler does not provide re-sorting services or training to prevent future mis-sorting, establish an in-house training program to prevent mis-sorting. Mis-sorted materials will be treated as waste by the hauler, and recycling savings will be lost.
 - b. Ensure that the recycling goals are indicated in the Agreement made with the waste hauler. The Agreement shall include a list of materials intended to be recycled, the recycling markets to be used, the landfill that will be used for construction waste, acceptable contamination levels, a rate schedule, amount of time needed to respond to calls for pickup, and a requirement for monthly reports of quantities collected by volume and weight of each material, charges/revenues, and markets.
4. Option No. 3: Operate An In-House Recycling Program
 - a. The Contractor shall be responsible for source-separation, collection, and the ordering of drop-offs and pick-ups. This option employs waste haulers that provide direct recycling services of certain recyclables and may include pick-up. Their services, fees, and/or rebates may vary depending on the material involved and other applicable factors. Other recycling services may be negotiated with the hauler.
5. Recycling by Major Subcontractors
 - a. Major Subcontractors, (e.g., Mechanical and Electrical Subcontractors), may assume responsibility for their respective recycling and waste reduction programs, including but not limited to source separating, maintaining bins, and arranging drop-offs and pick-ups. These major Subcontractors may participate in any of the options listed above.
 - b. Subcontractors who do their own recycling shall report applicable recycling/waste amounts to the General Contractor monthly. The General Contractor shall be responsible for tabulating quantities and submitting the results to the Owner and Architect at **[Substantial]** **[Final]** Completion of the Project.

B. Required Services and Equipment

1. Provide services and equipment necessary for successful recycling including the following, without limitation:
 - a. Materials sorting.
 - b. Bins.
 - c. Signs.
 - d. Education and training.
 - e. Monitoring.
 - f. Pick-ups.
 - g. Documentation.
2. If an in-house recycling program using a waste hauler is used, identify materials intended to be recycled off-site and document all recycling accomplished.

1.5 APPLICATIONS FOR RECYCLED MATERIALS

- A. Reuse and Recycling Information: Agencies having information regarding applications and destinations for reuse and recycling construction and demolition waste materials include the following:
1. Construction Material Recycling Association. <http://www.cdrecycling.org>.
 2. Dane County Dept. of Public Works. <http://www.co.dane.wi.us/pubworks/recyc/markets.htm>.
 3. Habitat for Humanity. <http://www.restoredane.org>.
 4. Solid & Hazardous Waste Education Center, UW Extension. <http://www.uwex.edu/shwec>.
 5. WasteCap Wisconsin, Inc. www.wastecapwi.org.
 6. Wisconsin Department of Natural Resources, <http://www.dnr.state.wi.us/org/aw/wm/condemo/index.htm>
- B. Examples of materials and potential applications for recyclable materials include the following, without limitation:
1. Aluminum Cans, Straps, and Sheet: Recycle as a metal.
 2. Asphalt: Break up and transport asphalt-to-asphalt recycling facility or recycle on site.
 3. Brick: Can be reused if whole, crushed for use as landscape cover, sub-base material, or fill.
 4. Building Components And Fixtures: Windows, doors, cabinets, hardware, plumbing and electrical fixtures may be salvaged. Porcelain plumbing fixtures may be crushed for fill.
 5. Carpet and Carpet Pad: Store clean, dry carpet and pad in a closed container or trailer. Carpet may be able to be reused or recycled if sufficient quantities are generated.
 6. Ceiling Panels: If sufficient quantities are generated, sort by size, palletize, and shrink-wrap for shipment to and recycling by a ceiling tile manufacturer.
 7. Concrete: Can be crushed and graded for use as riprap, aggregate, sub-base material, or fill. Neutralize alkalinity if planting above. Remove reinforcement and other metals from concrete and sort with other metals.
 8. Concrete Block: Can be reused if whole, crushed for use as sub-base material or fill.
 9. Copper Pipe and Accessories: Recycle as a metal.
 10. Corrugated Cardboard and Paper: Separate for recycling into new paper products. Painted, waxed or muddy cardboard or paper is unsuitable for recycling and should be discarded.
 11. Dimensional Lumber, Oriented Strand Board, Plywood, Crates, and Pallets: Sort larger pieces for reuse. Wood unsuitable for reuse may be used to manufacture particleboard and other composite wood products. Chip or shred wood for use as animal bedding, landscape use, groundcover, mulch, compost, pulp, or process fuel. Do not chip or shred stained, painted or treated wood. Some recyclers have equipment to remove nails.
 12. Doors and Hardware: If separated for reuse, brace open end of door frames. Except for removing door closers, leave door hardware attached to doors.
 13. Glass Containers: Recycle as glass.
 14. Gypsum Board: Gypsum wallboard to be processed and land spread must be new and clean construction scrap free of tape, joint compounds, paint, nails, screws, or other contaminants. Only regular ½" drywall, Type X drywall, and Plaster Base (standard blue board) may be used for a soil amendment. The following paper-faced gypsum panel can not be used as a soil amendment: WR (Green Board), Sheathing (Brown/Black Board), Mold Resistant Panels or Specialty Type X. These contain additives which may not be suitable as a soil amendment.
 15. Land Clearing Debris: Can be chipped or shredded for use as ground cover, mulch, compost, pulp, or process fuel.
 16. Lighting Fixtures: Separate lamps by type and protect from breakage. Fluorescent tubes must be recycled by law.

17. Miscellaneous Ferrous and Nonferrous Metals: Separate for recycling: banding, stud cut-offs, ceiling grid, ductwork, conduit, rebar, roofing, pipe, sheet metals, extruded metals, castings, miscellaneous steel shapes, and other metal parts.
18. Piping: If separated for reuse, reduce piping to straight lengths and store by type and size. Separate supports, hangers, valves, sprinkler heads, and other components by type and size.
19. Precast Concrete Panels: May be able to be crushed and used for erosion control or landscape features.
20. Sheet Metal Scrap and Metal Duct Accessories: Recycle as a metal.
21. Structural Steel: Can be used in the manufacture of structural steel.
22. Vinyl: Siding, window extrusions, floor tiles, and sheet flooring may be able to be separated for recycling into new vinyl products.

END OF APPENDIX

SECTION 01 74 19
CONSTRUCTION WASTE MANAGEMENT AND DISPOSAL
BASED ON DSF MASTER SPECIFICATION DATED 12/11/2007

INDEX:

Part 1 - General

- Description
- Related Documents
- Preconstruction and Prebid Meetings
- Recycling Goal
- Submittals
- Construction Waste Management Plan

Part 2 - Products

(Not Applicable)

Part 3 - Execution

Construction Waste Management Plan Implementation

PART 1 - GENERAL

DESCRIPTION

Applicable provisions of Division 01 shall govern all work under this Section.

This Section specifies requirements for salvaging, recycling and disposing of construction waste.

RELATED DOCUMENTS

The following related resource documents are available:

1. Recycling Evaluation Tools
2. Construction Waste Management Appendix

PRECONSTRUCTION AND PREBID MEETINGS

The Pre-bid Conference (if conducted) and Preconstruction Conference will include discussion of construction waste management requirements. Prior to the commencement of the Work, the Lead Contractor should schedule and conduct a meeting with Dane County and the Architect to discuss the proposed Construction Waste Management Plan to develop a mutual understanding regarding details of construction waste management implementation.

WASTE MANAGEMENT GOALS

The recycling goal (including reuse) to be achieved at Substantial Completion of the Project shall be at least [70 percent] by weight or volume of total waste generated by the Project and includes reuse.

Reduce: The Project shall generate the least amount of waste and methods shall be used that minimize waste due to error, poor planning, breakage, mishandling, contamination, or similar factors. Promote the resourceful use of materials to the greatest extent possible.

Reuse: All Contractors and Subcontractors shall reuse materials to the greatest extent possible. Salvage reusable materials for resale, for reuse on this Project, or for storage for use on future projects. Return reusable items (e.g., pallets or unused products) to the material suppliers.

Recycle: As many of the waste materials not able to be eliminated in the first place or salvaged for reuse shall be recycled. Waste disposal in landfills shall be minimized to greatest extent possible.

SUBMITTALS

Construction Waste Management Plan: Prior to commencing demolition or construction activities, the Lead Contractor, with input from all Prime & Subcontractors, shall develop and submit a Construction Waste Management Plan to Dane County for approval within 15 working days after Contract award or prior to any waste removal. The construction waste management plan can be generated by WasteCapTRACE based on information entered by the Lead Contractor.

Summary of Waste Progress Reports: Throughout the duration of the Project, the Lead Contractor shall report to Dane County with their periodic Applications for Payment a Summary of Waste including the quantity of each material recycled, reused, or salvaged, the receiving party, and the applicable diversion rates. This reporting shall take place using WasteCapTRACE, an on-line documentation system. There is a fee, to be included in the bid, of .02 cents per gross square foot of the project for use of WasteCapTRACE. Lead Contractor and Prime Contractors shall maintain a record of related weight tickets, manifests, receipts, and invoices for review by Dane County on request.

Summary of Waste Final Documentation: At Substantial Completion of the Project, the Lead Contractor shall submit a final summary of reuse and recycling results for all Prime & Subcontractors, including the quantity of each material recycled, reused, or salvaged, the receiving party and the applicable diversion rates. The final report will be generated by WasteCapTRACE based on information entered throughout the project by the Lead Contractor.

CONSTRUCTION WASTE MANAGEMENT PLAN

The purpose of the Construction Waste Management Plan is to achieve successful reuse and recycling with the highest possible reuse and recycling rates. The Plan shall include the following:

A schedule identifying milestones and key reporting dates of Construction Waste Management.

A list of waste materials expected to be generated from the Project as debris.

A list of each material proposed to be salvaged, reused, recycled and discarded. Identify applicable markets for reuse and/or recycling. At a minimum, all materials required by State law to be recycled shall be recycled (e.g., cardboard, cans, bottles, office paper, fluorescent tubes, refrigerants, mercury, etc.) and scrap metal shall be recycled.

Separation and Materials Handling Procedures: Description of how waste materials identified above will be separated, cleaned (if necessary) and protected from contamination.

Educational and Motivational Procedures: Meetings to be held and other proposed methods for educating construction personnel regarding waste reduction and recycling.

Waste Auditing Procedures: Methods of monitoring and enforcing the Plan.

Documentation Procedures: Methods of documenting materials leaving the Project site as waste, for reuse or recycling to allow Summary of Waste Progress Reports to be submitted with Applications for Payment.

The Lead Contractor shall distribute copies of the Construction Waste Management Plan to Dane County's Project Manager & Project Representative, each Prime Contractor, and the Architect.

PART 2 – PRODUCTS (Not Applicable)

PART 3 – EXECUTION

CONSTRUCTION WASTE MANAGEMENT PLAN IMPLEMENTATION

The Lead Contractor shall be responsible for coordinating the separation, handling, recycling, salvage, reuse, and return methods to be used by all construction personnel. The Lead Contractor shall be responsible for reporting the results of the Construction Waste Management Plan. The Lead Contractor shall designate a “Waste Manager” who is responsible for instructing construction personnel and overseeing and documenting results of the Construction Waste Management Plan.

Instruction: The Lead Contractor shall provide on-site instruction regarding appropriate separation, handling, recycling, salvage, reuse, and return methods to be used by all construction personnel throughout the duration of the Project.

Separation Facilities: The Lead Contractor shall lay out and identify a specific area on the Project site for separating materials for recycling, salvage, reuse, and return. The Lead Contractor shall provide waste bins and shall keep these bins & the recycling area neat, clean and clearly marked to avoid contamination of materials.

Sorting: The following sorting methods are acceptable:

Sorting recyclable materials at the Project site and transporting them to recycling markets directly from the Project site.

Employing haulers who make use of a materials-recovery facility or a transfer station where recyclable materials are sorted from the waste and recycled before disposing of the remainder. If using a hauler or recycling facility to sort out recyclables, verify that the hauler sorts out all construction waste loads and is not limited to those that are not acceptable at the landfill. Also, verify that the hauler or recycling facility recycles at least three types of materials.

Hazardous Waste: Hazardous waste shall be disposed of according to General Requirements Article 31 “Cleaning and Waste Disposal.” (Hazardous Waste is a separate category and not part of the basis on which the recycling percentage is calculated.)

Application for Payments: The Contractor shall submit the Summary of Waste with the Applications for Payment according to a schedule outlined in the Construction Waste Management Plan approved by Dane County. Failure to submit this information shall render the Application for Payment null and void, thereby delaying the Progress Payment.

The following resources are provided for information only, to aid the Contractor in managing the Project’s construction waste:

The Wisconsin DNR, Bureau of Waste Management

<http://www.dnr.state.wi.us/org/aw/wm/>

The UW-Extension’s Solid and Hazardous Waste Education Center

<http://www1.uwex.edu/ces/shwec/> , email shwec@uwm.edu or telephone: 608-262-0385.

WasteCap Resource Solutions, Inc.

<http://www.wastecap.org> or telephone: 414-961-1100 or 608-245-1100.

* * *

Recycling Evaluation Tools

1.1 RELATED DOCUMENTS

- A. Drawings and general provisions of the Contract, including General Conditions and other Division 1 Specification Sections, apply to this Section.

1.2 SUMMARY

- A. This Section specifies administrative and procedural requirements for the evaluation of recycling operations.

1.3 CONSTRUCTION OR DEMOLITION WASTE MANAGEMENT PLAN FORM

- A. The purpose of the Construction Waste Management Plan Form is to identify construction waste reduction goals, identify targeted materials, and explain specific waste reduction actions to be taken, by whom, and when.

1.4 SITE MONITORING FORM

The most effective construction waste management programs include methods for providing feedback on how successful the program has worked. Tracking project costs may indicate whether money is being saved, but may not indicate why money is being saved. Furthermore, it cannot indicate whether the savings are the maximum possible. Waste audits, on the other hand, reveal opportunities for increased savings, such as significant amounts of recyclables ending up in waste bins, or non-recyclables ending up in bins designated for recyclables. Waste audits provide feedback throughout the duration of the Project.

- A. Allows the Contractor to quantify the amount of recyclables being discarded and to identify missed opportunities.
- B. Guides the Contractor through the removal and sorting process of materials.
- C. Provides a listing of potential categories of materials for sorting the waste dumpster.
- D. A photographic record taken during a waste audit of recyclables found in the waste dumpster can be very effective.
- E. Requires the Contractor to identify major subcontractors on site contributing to the waste stream.
- F. Takes approximately 15 minutes to fill out.
- G. Should be used weekly, or at a minimum, during major shifts in construction activities.
- H. Identifies specific items that may be hindering the recycling program and can be addressed for immediate results.
- I. Creates a record over time to show improvements in sorting or identifies phases of the Project that need extra attention.

1.5 MONITORING RESULTS

Waste audit results indicate whether a change in the Construction Waste Management Plan is necessary. An audit may indicate that more of a particular material waste is being generated than originally anticipated. If so, the material should be targeted for the remainder of the Project. The waste audit serves as a reminder to seek new recycling options that have become available since the commencement of the Project.

Construction or Demolition Waste Management Plan Form

Project Name: _____

Contractor: _____

Construction Waste Management Plan Manager (Contractor’s Representative):

Project Location: _____

Estimated Construction Dates: _____

PROJECT SCOPE - indicate type of structure (e.g., steel, concrete, etc.), building size, project cost, space constraints, etc.

RECYCLING GOAL - To recycle _____ % of waste generated on the site by weight. (Minimum goal 50%)

Goals and Intent:

Reduce: The Project shall generate the least amount of waste and methods shall be used that minimize waste due to error, poor planning, breakage, mishandling, contamination, or similar factors. Promote the resourceful use of materials to the greatest extent possible.

Reuse: The Contractor and Subcontractors shall reuse materials to the greatest extent possible. Reuse includes the following:

1. Salvage reusable materials for resale, for reuse on this Project, or for storage for use on future projects.
2. Return reusable items (e.g., pallets or unused products) to the material suppliers.

Recycle: As many of the waste materials not able to be eliminated in the first place or salvaged for reuse shall be recycled. Waste disposal in landfills shall be minimized to greatest extent possible.

ANALYSIS OF ESTIMATED CONSTRUCTION WASTE TO BE GENERATED

A. Projected waste materials

- Asphalt
- Brick
- Cans and bottles
- Cardboard
- Carpet
- Carpet pad
- Ceiling tile scrap
- Concrete
- Glass
- Gypsum board
- Insulation scrap
- Land clearing wood
- Metal – wire, pipe cutoffs, etc.
- Pallets
- Paper
- Plastics including stretch wrap, plastic bags and Styrofoam
- Untreated wood, plywood, OSB, particleboard
- Structural steel
- Vinyl
- Other (specify) _____

- B. Produce a preliminary list of materials that may be targeted for reuse or recycling (based on size and type of construction and other relevant information). Complete the list based on the availability of recycling and waste reduction services and on feedback from key Subcontractors who will be working on the Project. Focus recycling efforts on high potential materials and practices. Select materials that are generated in greatest volume, that have the most market value, that can be easily separated and that are recycled locally.

- C. Estimated quantities of waste materials, by type (use Project estimates or commercial construction weight estimates below, compiled by WasteCap Wisconsin based on WI State Averages and commercial construction projects. Actual percentages will vary based on the project and type of construction.)

Material	Estimated % (by weight)	Estimated Tons
Total Estimated		
Trash (25%)		
Cans & Bottles (2%)		
Cardboard (5%)		
Concrete/masonry (21%)		
Drywall (11%)		
Metal (11%)		
Wood (25%)		
Reuse (0%)		
Other		
Total (100%)		

TYPE OF RECYCLING SERVICE PROVIDERS AND TARGETED MATERIALS
 (Refer to Construction Waste Management Appendix)
 Evaluate Cost and Services Offered Service Provider Agreements in Place

Company #1 _____
Company #2 _____
Company #3 _____

Company #	Material	How and where waste is disposed or diverted
	Trash	
	Cans & Bottles	
	Cardboard	
	Concrete/Masonry	
	Scrap Metal	
	Wood	
	Other	
	Other	
	Other	

MATERIALS-HANDLING PROCEDURES
Contractors and Subcontractors will separate and handle materials as stated below.

Example: Cardboard: Separate and flatten clean cardboard and boxboard and place in designated containers on the Project site. Do not include waxed cardboard, tissue, paper plates or towels, pizza boxes or any item that is not paper. Separate plastic, Styrofoam and other items which may be stuck to the cardboard boxes. Staples may be left in cardboard. Cardboard that is over 50% covered in mud, paint or other contaminants should be disposed of as trash. The cardboard will be sorted, sold and made into new paper products.

RECYCLING OPERATIONS

Action ***	Who
Order dumpsters - oversee delivery _____	
Site dumpsters/collection sites for optimum convenience _____	
Educate Project site personnel on recycling requirements _____	
Order signs for dumpsters and other recycling bins _____	
Sort or process recyclables on site _____	
Take trash and recyclables to the dumpsters _____	
Schedule dumpster pickups/drop offs _____	
Monitor dumpsters for contamination _____	
Document recycling results _____	

*** Depending on the service option chosen, these may be the responsibility of the field personnel, construction waste manager, the hauler, a recycling contractor, or the Subcontractors.

EDUCATIONAL AND MOTIVATIONAL PLAN – Check all items intended to be used

Actions

- Complete Construction Waste Management Plan
- Hold Orientation/Kick Off Meeting
- Update & Progress in Weekly Project-Site Meetings
- Encourage Just-in-time deliveries
- Post Targeted Materials (signage)
- Distribute tip sheets to Project-site personnel
- Post goals/progress (signage)
- Use formal agreements committing subs to program
- Require those who contaminate dumpsters to re-sort
- Provide stickers, t-shirts, hats or other incentives
- Public recognition of participating subs
- Take photos to document progress and share
- At site visits, discuss waste management with Project-site personnel
- Conduct periodic presentations for Project-site personnel on waste issues
- _____

WASTE AUDITING PROCEDURES – Describe how the recycling program will be monitored so that recycling and trash containers are kept free of contamination. Include frequency of monitoring

DOCUMENTATION PROCEDURES

- | | |
|---|-----|
| | Who |
| <input type="checkbox"/> Perform monthly cost and materials tracking (required) _____ | |
| <input type="checkbox"/> Perform final evaluation (required) _____ | |

Site Waste and Recyclables Monitoring Form

Project Name: _____

Date/Time: _____

Monitor Name: _____

- 1. Are all containers (trash and recycling) together in one area? Yes No
- 2. Do all containers have clear signs for the materials that belong in them? Yes No
- 3. Are the signs clearly visible to workers who approach them? Yes No
- 4. Is there easy access to all containers? (Is there anything in the way?) Yes No
(If "No," describe measures to be taken to eliminate the obstructions)
- 5. Is the dumpster area dry and firm? Yes No
- 6. Is the dumpster area (check one):
 - Neat and tidy
 - Somewhat messy
 - Dirty (needs to be cleaned)

Comment: _____

7. Check individual dumpsters

TRASH

Contamination (Check all applicable items)

- | | |
|--|------------------------------------|
| <input type="checkbox"/> Auto batteries | <input type="checkbox"/> Paper |
| <input type="checkbox"/> Cans or bottles | <input type="checkbox"/> Tires |
| <input type="checkbox"/> Cardboard | <input type="checkbox"/> Waste Oil |
| <input type="checkbox"/> Concrete | <input type="checkbox"/> Wood |
| <input type="checkbox"/> Metal | |
| <input type="checkbox"/> Other _____ | |

Comments: _____

CARDBOARD

Contamination (Check all applicable items)

- | | |
|--|--|
| <input type="checkbox"/> Muddy or painted cardboard | <input type="checkbox"/> Boxes with trash or sweepings in them |
| <input type="checkbox"/> Oily cardboard | <input type="checkbox"/> Beverage containers |
| <input type="checkbox"/> Pizza boxes or other food containers | <input type="checkbox"/> Metal |
| <input type="checkbox"/> Waxed cardboard | <input type="checkbox"/> Plastic |
| <input type="checkbox"/> Mortar and cement bags | <input type="checkbox"/> Wood |
| <input type="checkbox"/> Boxes with plastic, wood, or other packing material | <input type="checkbox"/> Trash |
| <input type="checkbox"/> Other _____ | |

Does this container require cleaning? Yes No
(Note: Small amounts – up to 5% -- of these materials are acceptable)

Comments:

CONCRETE

Contamination (Check all applicable items)

- Dirt
- Organic materials (brush, grass, etc.)
- Wire mesh
- Other _____

Does this container require cleaning? Yes No

Comments:

METAL

Contamination (Check all applicable items)

- | | |
|--|---|
| <input type="checkbox"/> Loose welding rods | <input type="checkbox"/> Aerosol cans |
| <input type="checkbox"/> Aluminum cans | <input type="checkbox"/> Batteries (any kind) |
| <input type="checkbox"/> Electrical ballast | <input type="checkbox"/> Freon bottles (or other gas bottles) |
| <input type="checkbox"/> Electrical capacitors | <input type="checkbox"/> Lead |
| <input type="checkbox"/> Insulated electric wire | <input type="checkbox"/> Barrels and drums |
| <input type="checkbox"/> Metal painted with lead paint | <input type="checkbox"/> Oil cans and filters |
| <input type="checkbox"/> Glass | <input type="checkbox"/> Paint cans |
| <input type="checkbox"/> Light bulbs | <input type="checkbox"/> Closed containers of any kind |
| <input type="checkbox"/> Other _____ | |

Does this container require cleaning? Yes No

Comments:

GYPSUM BOARD

Contamination (Check all applicable items)

- Painted gypsum board
- Cement board
- Moisture-resistant gypsum board (green board)
- Reinforced-type gypsum boards
- Other specialty gypsum board(s)
- Corner bead (or other metal strips)
- Nails, screws or other metal fasteners
- Does this container require cleaning? Yes No

Comments:

WOOD

Contamination: (Check all applicable items)

Very small amounts (about 2% or less) of the following materials are acceptable in the wood containers. Document their presence in writing.

- Cardboard
- Paper or paper cups
- Other _____

The following items, if present in the wood container, require immediate removal. Notify the Lead Contractor's representative.

- Treated lumber
- Painted or varnished lumber
- Metal strapping
- Reinforcing rod
- Pallets or wooden spools with bolts and fasteners 1/4-inch or larger
- Truss plates
- Any metal other than nails and staples
- Glass bottles

Try to determine where the contaminants came from and how they got in the dumpster. Possible source of contamination:

Does this container require cleaning? Yes No

Comments: _____

OTHER

Material being recycled: _____

Contamination (List contaminants) _____

Does this container require cleaning? Yes No

Comments: _____

8. Mark the areas that need attention to help meet the Project's recycling goals:

- Lack of space to place containers
- Subcontractors not knowledgeable of recycling requirements
- Subcontractors not cooperative
- Recycling bins are not provided
- Recycling markets are not available
- Dumpsters are not in fenced area
- Other _____

Final Construction Waste Management Plan Form

Project Name: _____
 Plan Manager: _____
 Representing: _____
 Location: _____
 Date: _____

Construction Waste Reduction Goals

To evaluate the quantitative success of your program summarize the data on your monthly tracking form, measured against goals set in your Construction Waste Management Plan.

Percent Reduction Goal: _____ Actual Percent Reduction: _____

Cost Savings Goal: _____ Actual Cost Savings: _____

Construction Waste Management Program Strengths and Weaknesses

Please evaluate the strengths and weaknesses of each aspect of the Construction Waste Management Plan in the charts below. Space is also provided to list any original ideas implemented and/or suggest improvements to the existing aspects and tools.

Methods to Reduce, Reuse and Recycle

Strengths	Weaknesses	Suggested/implemented Improvements
_____	_____	_____
_____	_____	_____
_____	_____	_____
_____	_____	_____
_____	_____	_____
_____	_____	_____

Communication and Motivation Tools

Strengths	Weaknesses	Suggested/implemented Improvements
_____	_____	_____
_____	_____	_____
_____	_____	_____
_____	_____	_____
_____	_____	_____
_____	_____	_____

Evaluation Tools

Strengths	Weaknesses	Suggested/implemented Improvements
_____	_____	_____
_____	_____	_____
_____	_____	_____
_____	_____	_____
_____	_____	_____
_____	_____	_____

**SECTION 10 14 63
ELECTRONIC MESSAGE SIGNAGE**

PART 1 - GENERAL

1.01 SECTION INCLUDES

- A. LED message signs
- B. Control equipment/software

1.02 DESCRIPTION

- A. Remove existing master-secondary (2 view) incandescent message signs and dispose of properly off-site. Furnish, install and place into operation new master-secondary (2 view) tri-color RGB LED message signs with new computer/software. The system shall operate as one complete system.
- B. Existing message sign computer shall remain the property of the Owner. The existing fiber optic cabling from the signs to the DPW administration building shall remain and be utilized for the replacement equipment.
- C. Approximate dimensions are shown on the plans and in this specification. It will be the contractor's responsibility to field verify exact size of the enclosure and active area of the sign prior to submittal of shop drawings. All finished sheet metal work to modify the existing sign structure shall be included.

1.03 REFERENCES

- A. Standard for Electric Signs, UL and ULc recognized
- B. Standard for Control Centers for Changing Message Type Signs
- C. Federal Communications Commission Regulation Part 15
- D. National Electric Code

1.04 SUBMITTAL

- A. The electronic LED display manufacturer shall provide a complete technical submittal within 30 days of contract award and shall not proceed with LED Matrix manufacture until the Engineer has approved the submittal.
- B. Submit a minimum of 4 bound copies including:
 - 1. All LED display manufacturer qualifications, as specified herein.
 - 2. LED display shop drawing.
 - 3. LED display Riser diagram.
 - 4. AC Site Power Requirements, including legs and Amps per leg.
 - 5. LED display control software operator's manual.
 - 6. LED display installation and maintenance manual.
 - 7. Computer.

1.02 QUALIFICATIONS

- A. LED Display Manufacturer shall:

1. Have been in the business of manufacturing permanently mounted outdoor displays for a minimum period of five (5) years prior to the contract bid date. An "LED" display contains pixels constructed solely of high-intensity discrete LEDs. These outdoor displays must utilize a sign cabinet meeting NEMA 3R design requirements.
 2. Have in operation a minimum of one hundred (100) large outdoor permanently mounted LED displays as defined above. Each of these LED displays shall have operated successfully for a minimum period of one (1) year prior to the contract bid date.
 3. Have in operation, as of the contract bid date, a minimum of five (5) outdoor LED display systems. These LED display systems shall be communicating over direct wire, cellular telephone, spread spectrum radio, or fiber optic backbones. Each of the five systems shall contain a minimum of two (2) permanently mounted displays. All systems shall be owned and operated by five different agencies.
 4. Have been in business under the same corporate name for a period of no less than five (5) years prior to the contract bid date.
 5. Utilize a documented in-house quality management procedure that has been in place for no less than two (2) years prior to the contract bid date.
 6. Provide a toll-free help desk number that will be manned during normal business hours.
- B. Documentation that proves the LED display manufacturer complies with these requirements shall be provided with the LED display manufacturer's pre-build technical submittal. This submittal shall also include references and project information for all five (5) of the systems referenced above, including:
1. Equipment owner/operator agency name
 2. Contact person name, telephone number, fax number, and e-mail address
 3. Display system name and location of operations control center (project name/number)
 4. Display quantity
 5. Display commissioning date (First date of successful on-site operation)
 6. LED display size (pixel lines by pixel columns) and type (full LED display, line LED display, or discrete character)
 7. Display housing accessType of communications backbone used (telephone, fiber optic, direct, etc.)
- C. Experience with manufacturing the following types of electronic sign products shall not satisfy the requirements of this LED display specification:
1. Indoor displays of any size or type
 2. Back-lit displays
 3. Split-flap displays
 4. Any type of display that is not pixilated and cannot be programmed to show a nearly infinite quantity of messages
 5. Displays that have a pixel technology comprised of something other than high-intensity light emitting diodes (LED). Examples of unacceptable technologies are incandescent lamp, liquid crystal, fiber optic, flip disk, flip-fiber combination, and flip-LED combination.

1.05 QUALITY ASSURANCE

- A. Source Limitations: Obtain electronics displays and equipment through one source from a single manufacturer.
- B. UL and CUL recognized
- C. NEC compliant
- D. FCC Class A Compliant
- E. Designed to UBC or IBC standards

1.06 WARRANTY

- A. Provide 5 years of parts coverage
- B. Provide toll-free service coordination
- C. Provide technical phone support during normal business hours

PART 2 - PRODUCTS

2.01 CABINET CONSTRUCTION

- A. General Specifications
 - 1. Display housing dimensions shall be approx. 7'8" tall by 23'3" wide. The front-to-back housing depth shall not exceed 10 inches (for each view).
 - 2. TOTAL (2 views) display weight shall not exceed 3,200 pounds.
 - 3. Maximum TOTAL (2 views) display power shall not exceed 23,400 watts when 100% of the pixels are operating at their maximum possible drive current.
 - 4. Displays (2 views) shall operate from the existing 400 Amp, 120/208 VAC, 60 Hz Three-Phase, Four-Wire including ground power source.
 - 5. The display housing shall meet NEMA 3R standards.
 - 6. Display shall operate in a minimum ambient temperature range of -40 to +120°F (-40 to +50°C) and to a 95% humidity.
 - 7. No heating element shall be required to ensure operation of LED display.
 - 8. Internal display component hardware (nuts, bolts, screws, standoffs, rivets, fasteners, etc.) shall be fabricated from stainless steel, aluminum, nylon, or other durable corrosion-resistant materials suitable for the signage application.
 - 9. Electrical display components shall be 100% solid-state.
 - 10. The presence of ambient radio signals and magnetic or electromagnetic interference, including those from power lines, transformers, and motors, shall not impair performance of the display system. The display system shall not radiate electromagnetic signals that adversely affect any other electronic device.
 - 11. The display shall contain a full LED matrix measuring a minimum of 112 pixel rows high by 352 pixel columns wide (based on approx. size). The LED display shall display messages that are continuous, uniform, and unbroken in appearance.
- B. Housing Frame

1. The frame shall be of unibody construction with backsheets and vertical supports to provide cabinet rigidity.
2. The basic frame shall be made from 0.09" or 0.125" thick aluminum with the backsheet being made from 0.05" or 0.09" thick aluminum.
3. To meet the anti-corrosive, degradation, and oxidation requirements, the display housing aluminum sheet quality shall be no less than the properties of alloy 5052-H32.
4. Adequate ventilation shall be provided, either through convection or with fans on the front and back of the display. Single-sections displays should not require perimeter spacing for airflow; whereas, multi-section displays will require airflow through the rear of the display and will require perimeter spacing for airflow.
5. Steel clip angles that can be used for mounting purposes shall be provided with the display and have the ability to be adjusted for alternative mounting methods.
6. Shall include lifting supports that can be removed after installation.

C. Exterior Finish

1. The LED display cabinet and front face border pieces shall be coated with an automotive-grade acrylic urethane paint.

D. Front Face Construction

1. To meet the display readability requirements, the front face must be constructed in such a manner that it provides high contrast, low sunlight reflection and durability in all weather and site conditions.
2. Surface materials in the LED active area such as metal, plastic, or other face materials shall be designed for low sunlight reflectivity.
3. Minimum features of front face shall:
 - a. Provide UV resistance to prevent discoloring.
 - b. Include louvers for contrast enhancement.
 - c. Use surface materials in the active LED area, such as metal, plastic, or other face materials, designed for low sunlight reflectivity.
 - d. Provide water shedding ability (designed to meet NEMA 3R Standards)
 - e. Water-tightness shall be achieved by weather-stripping around each module that is guaranteed for five years.

E. Serviceability

1. The display housing shall provide safe and convenient front service access for all modular assemblies, components, wiring, and other materials located within the housing. Multi-section display designs will allow for both front and rear access for service of the displays.
2. All internal components shall be removable and replaceable by a single technician with basic hand tools.
3. Service access shall be easily obtained by removal of one or more modules in front of the associated internal component. Multi-section displays have the additional service option of access through removable doors in the rear of the display.
4. Displays shall be designed with service features that minimize potential bodily harm.

2.02 DISPLAY COMPONENTS

- A. LED display modules shall be constructed for good readability, long life, and ease of service. Each display module shall be constructed as follows:
1. An LED module shall consist of LEDs with all drive electronics mounted on a single Printed Circuit Board (PCB).
 2. LEDs shall be auto-inserted in order to maintain quality and uniformity of the LEDs within each LED module.
 3. All LED display modules shall be factory calibrated for intensity at the pixel level providing uniformity throughout the display.
 4. All PCBs shall be wave-soldered to ensure uniformity, quality, and durability of all solder joints.
 5. All PCBs shall be cleaned in a manner so as not to contain more than 2 parts per million contaminants.
 6. All PCBs shall be conformal coated to protect electronics against corrosion.
 7. Module signal and electrical connections shall be of the positive locking and removable type. Removal of a module from the display shall not require a de-soldering operation.
 8. All LED display modules in a single display shall be identical in construction and interchangeable throughout the display.
 9. All module rows shall include louvers for sunlight shading and enhanced contrast.
 10. Modules shall be individually attached to the cabinet frame.
 11. Removal of one or more modules shall not affect the display's structural integrity.
 12. The distance from the center of one line of pixels to the center of all adjacent lines shall be 20 mm (0.78 inches) both horizontally and vertically.
 13. The failure of a single pixel shall not cause the failure of any other pixel in the display.
 14. All modules shall have a minimum of 70° vertical and 140° horizontal half-intensity viewing angles and readability angles of 90° vertical and 160° horizontal.
 15. The transition of the viewing intensity shall be consistent throughout the viewing cone.
- B. Pixels shall be constructed with discrete LEDs, and these discrete LEDs shall conform to the following specifications:
1. LEDs shall be non-diffused, ultra-bright, solid-state light emitting diodes.
 2. The red LEDs shall be constructed of AlInGaP technology and the green and blue LEDs shall be constructed of InGaN technology.
 3. The LED lens diameter shall be 0.154 inches (3.9 mm).
 4. LEDs shall emit red, green, and blue light that have peak wavelengths of 630±4 nm, 525±4 nm, and 470±4 nm respectively.
 5. Each color of LEDs used in all LED displays provided for this contract shall be from the same bin.
 6. LED half-life shall be an estimated minimum of 100,000 hours.
 7. Display shall have a minimum intensity of 7,500 cd/m² for maximum RGB light output with the ability to be adjusted up to 10,000 cd/m².
- C. Regulated, auto-ranging AC to DC Power Supplies shall power the LED modules and protect the LED pixel, LED display, and driver circuitry in the event of power spikes or surges.

1. Regulated DC power supplies shall conform to the following specifications:
 - a. Maximum output power rating of 1000 Watts
 - b. Operating input voltage range: +85 to +264 VAC
 - c. Power supply efficiency: 82% minimum
 - d. Power factor rating: >0.95 at maximum load capacity
 - e. Output over current lockout with automatic hiccup at 100 amps maximum
 - f. Output over voltage lockout with automatic hiccup at 15 volts maximum
 - g. UL recognized

D. Internal Wiring

1. Wiring for LED display modules and other internal components shall be installed in the housing in a neat and professional manner.
2. Wiring shall not impede the removal of display modules, power supplies or other display components.
3. Wires shall not make contact with or be bent around sharp metal edges (gaskets).
4. Module power and signal wiring shall be cut to a length, labeled and installed such that it is not possible to connect a module to the wrong set of wires.
5. All wiring shall conform to the National Electric Code.

E. The display shall be protected from electrical spikes and transients.

F. The manufacturer shall provide an earth ground lug in the display.

2.03 DISPLAY PERFORMANCE

A. Display Capability

1. The display shall contain a full LED matrix measuring a minimum of 112 pixel rows high by 352 pixel columns wide (based on approx. size).
2. The LED display shall present messages that are continuous, uniform, and unbroken in appearance.
3. The LED display shall be capable of producing over 4.3 trillion shades of color.
4. Each display pixel shall be comprised of RGB LEDs. Other pixel technologies, such as fiber optic, flip disk, combination flip disk fiber optic, combination flip disk LED, liquid crystal, and incandescent lamp will not be accepted.
5. The centers of all adjacent rows and columns shall be spaced 20 mm (0.78 inches) apart, both vertically and horizontally.
6. The LED display shall be capable of displaying alphanumeric character fonts ranging in height from 5" – 87".
7. The display shall be able to display messages composed of any combination of alphanumeric text, punctuation symbols, graphic images, and pre-canned video files.
8. Video and message files shall have up to a 30 frame per second playback capability.
9. Displays shall be legible under the following conditions:
 - a. 24 hours per day and in most normally encountered weather conditions
 - b. During dawn and dusk hours when sunlight is shining directly on the display face or when the sun is directly behind (silhouetting) the display.

B. Controller

1. The controller shall be able to run independently from the controlling computer allowing the display to operate even when the computer is unhooked or turned off.
2. All signal inputs shall be optically or magnetically isolated.
3. Communication protocol shall support other products from the vendor such as other outdoor or indoor displays of varying sizes and/or colors.
4. The controller shall be able to operate via Ethernet (fiber) communication.
5. Each controller shall be connected to a light sensor allowing each LED display to automatically adjust to a minimum of 16 levels of brightness according to display direction and lighting conditions.
6. The controller shall allow connection to a temperature sensor that provides accurate site temperatures.
7. The controller shall have the capability of being connected to an NTP Server to support company-wide time systems.
8. Active presentations, stored presentations, schedules, display configuration, time and date shall be stored in non-volatile memory. No external power or battery backup will be required to maintain this data.
9. Controller shall have 4GB of memory.
10. Controller can be configured with a unique name for the display.
11. When powered on, the display will present the following information at a minimum on the display face:
 - a. Product name
 - b. Size of pixel matrix
 - c. Color shading
 - d. Bootloader version
 - e. Firmware number
 - f. Firmware revision
 - g. Hardware address
 - h. Software address
 - i. IP address
 - j. Subnet Mask
 - k. COM1 configuration
 - l. COM2 configuration
 - m. Socket 3001
 - n. Socket 3002
 - o. Line frequency
 - p. Display description

C. Control and Communications

1. Each single-face display shall be controlled and monitored by its own LED controller.
2. A single LED controller shall control double-face displays.
3. The LED controller shall be a stand-alone processor, which does not require continuous communication with control software in order to perform all functions.
4. The LED controller shall be able to receive instructions from and provide information to a computer containing control software using the following communication modes:
 - a. Ethernet -- Via fiber optic 10base-FL.

2.04 CONTROL

A. General Software Features

1. The control software for the displays shall be Windows[®] based (including Windows XP and 32-bit Vista).
2. Software shall have the ability to automatically detect and configure displays within a local area network or configure displays with the use of a Display Creation Wizard.
3. Software shall provide features for creating, editing, scheduling, publishing, and deleting presentations.
4. Software shall include profanity protection.
5. Software shall include password protection capability and assign each user specific rights.
6. Software shall manage presentations and schedules on displays.
7. Software shall have the ability to create dynamic data fields in presentations to display dynamic content (time, date, temperature).
8. Software shall allow access to an on-line media kit allowing the user to download pre-created content for any size of display. User shall be able to select specific content from a pre-defined list or choose to download all or updated content from the pre-defined list.

B. Messaging

1. Software shall have the ability to create and edit presentations with ease in a graphical representation of the display.
2. Software shall have the ability to preview entire presentations or schedules before being displayed.
3. The display shall have the ability to store approximately 4 GB of display content.
4. Presentations can be varied by 0.1 second intervals with variable zoning restrictions applied to individual frames.
5. Presentation files shall have a minimum of one frame up to a maximum of frames that can fit within a 256 MB file size.
6. Presentations shall run in a continuous playlist.
7. The software shall have the ability to schedule up to 200 presentations in a single schedule.
8. Software shall use visual effects in presentations for entry frame transitions.
9. Software shall have the ability to schedule presentations to run and stop by defining a starting time/date and an ending time/date.
10. The contents of a text box shall be capable of being left, center or right justified horizontally.
11. Text shall have several possible display modes, including outline, drop shadow, bold, italic, and underline.
12. Software shall have the ability to copy and paste text from most Windows[®] applications.
13. Software shall have the ability to import images in AVI, GIF, PNG, BMP, MOV, WMP, and MPG file formats.
14. Presentations may be retrieved from the display for editing.
15. Presentations shall consist of a series of layouts, each containing a set of elements.
16. Each layout may have an image in the background with the ability to overlay text, graphics, and video elements.
17. Windows may be placed free form at any location within the frame.
18. Windows may be overlapped.
19. Text windows have a transparent background.

C. Display of Alphanumeric Text

1. For presentation creation, the display shall be supplied with a minimum of five (5) ASCII English alphanumeric character font sets.
2. Each font shall include the following characters at a minimum:
 - a. The letters "A" through "Z" in both upper and lower case
 - b. Decimal digits "0" through "9"
 - c. A blank or space character
 - d. Punctuation marks: . , ! ? - ' ' " "
 - e. Other characters, such as: # & * + / () [] < >
 - f. Interface to a full character map.
3. Font files shall include data that provides inter-character spacing and inter-paragraph spacing.

D. Time, Date, Temperature, and RTD Fields

1. The software shall have the ability to display time and date in common standard and military formats within a presentation.
2. The software shall be able to program the controller to automatically adjust time zone offsets by:
 - a. Automatically synchronizing with PC time.
 - b. Setting controller by current location based on GMT.
3. The software shall have the ability to accurately display local temperature from an installed temperature sensor in both Fahrenheit and Celsius.
4. A feature will be included to calibrate the temperature sensor up or down in the range +/- 9°C (+/- 16° F).

E. Display of Graphic Images

1. The display and control software provided for this contract shall have the capability of displaying image files that can be formatted to fit any size of LED display by either cropping or resizing the original image.

F. Presentation Modes

1. Entry Modes
 - a. Change / Instant
 - b. Dissolve
 - c. Gradient
 - d. Scroll
 - e. Roll
 - f. Wand
 - g. Unveil
 - h. Page Turn
 - i. Venetian
 - j. Rotate
 - k. Zoom
 - l. Splice
 - m. Slot Machine
 - n. Radar Wave
2. Individual Element Effects
 - a. Instant
 - b. Fade
 - c. Gradient

- d. Scroll
- e. Roll
- f. Wand
- g. Unveil
- h. Page Turn
- i. Venetian
- j. Zoom
- k. Splice
- l. Slot Machine
- m. Radar
- n. Wave

G. Display Communication and Protocol

1. All communications between the display control software and display(s) shall be accomplished using a protocol meeting the following specifications:
 - a. Communications shall include multi-layer protocol consisting of data-link and application layers at a minimum.
2. The data-link protocol will use a check summing technique to guarantee packet integrity. Packets must be discarded if the packet's check sum is not valid.
3. Each display on the network will be assigned a unique IP address.

H. Diagnostics and Status Information

1. The software shall be capable of displaying operational status of each display. This shall minimally include the following information:
 - a. Display Name – Name of the display as entered by the operator.
 - b. Address – An identification number associated with a specific sign by which the software locates the sign to establish communications
 - c. Communications Status – Pictorially represented as "Normal" or "Failed"
 - d. Current Message – As {name of message being displayed} or "Blank"
 - e. Time and Date – As running on the display
 - f. Last Reset – Date and time of last communications with sign
 - g. Available Memory – Pictorially and numerically represented memory available in the LED controller
 - h. Brightness – The intensity control of the LEDs at which the display is currently operating, set as "Automatic" or "Manual"
 - i. Firmware Version – Current firmware version of the LED controller
 - j. Schedule Status – Indicates if a schedule is active at the display

I. Computer

1. PC requirements include the following as a minimum.
 - a. Intel Core 2 Quad Q9650 (2.66Ghz, 12MB2 Cache, 1066 Mhz FSB) CPU
 - b. 2.0GB DDR SCRAM
 - c. 250GB seria ATA 3.0Gb/s with DataBurst Cache Boot hard drive (7200RPM).
 - d. 8x DVD/RW
 - e. 768MB nVidia GeForce 800 GTX video card.
 - f. 19" flat panel widescreen LCD Video display.
 - g. Microsoft Windows 32-bit Vista

- h. USB 3-button Optical Mouse with mouse pad
- i. USB keyboard
- j. Serial communication port (COM1, COM2, etc.)
- k. Card for fiber connectivity.

PART 3 - EXECUTION

3.01 EXAMINATION

- A. Mounting structure to be installed by contractor to support desired displays in all locations. Verify that separate conduit is in place for power and data to display, unless fiber is being used. Verify that all control equipment has access to 120 VAC.

3.02 INSTALLATION

- A. Support structure design depends on the mounting methods, display size, and weight. The structure design is critical and should be done only by a qualified individual. It is the customer's responsibility to ensure that the structure and mounting hardware are adequate.
- B. It is the customer's responsibility to ensure that the installation meet local standards. The mounting hardware shall be capable of supporting all components to be mounted.
- C. All mounted displays must be inspected by a qualified structural engineer.
- D. Possible power and signal entrances are designated by etched markings. Separate conduit must be used to route the power, signal in wires, and signal out wires.
- E. Displays must be grounded according to the provisions outlined in Article 250 of the National Electrical Code. The display must be connected to earth-ground. Proper grounding is necessary for reliable equipment operation and protects the equipment from damaging electrical disturbances and lightning. Any additional grounding beyond existing conditions shall be provided.

3.03 TRAINING

- A. System supplier is to provide a minimum of 8 hours of owner system training/assistance with initial programming.

3.04 ADJUSTMENT AND CLEANING

- A. Clean system equipment and enclosures of dirt and debris.

END OF SECTION

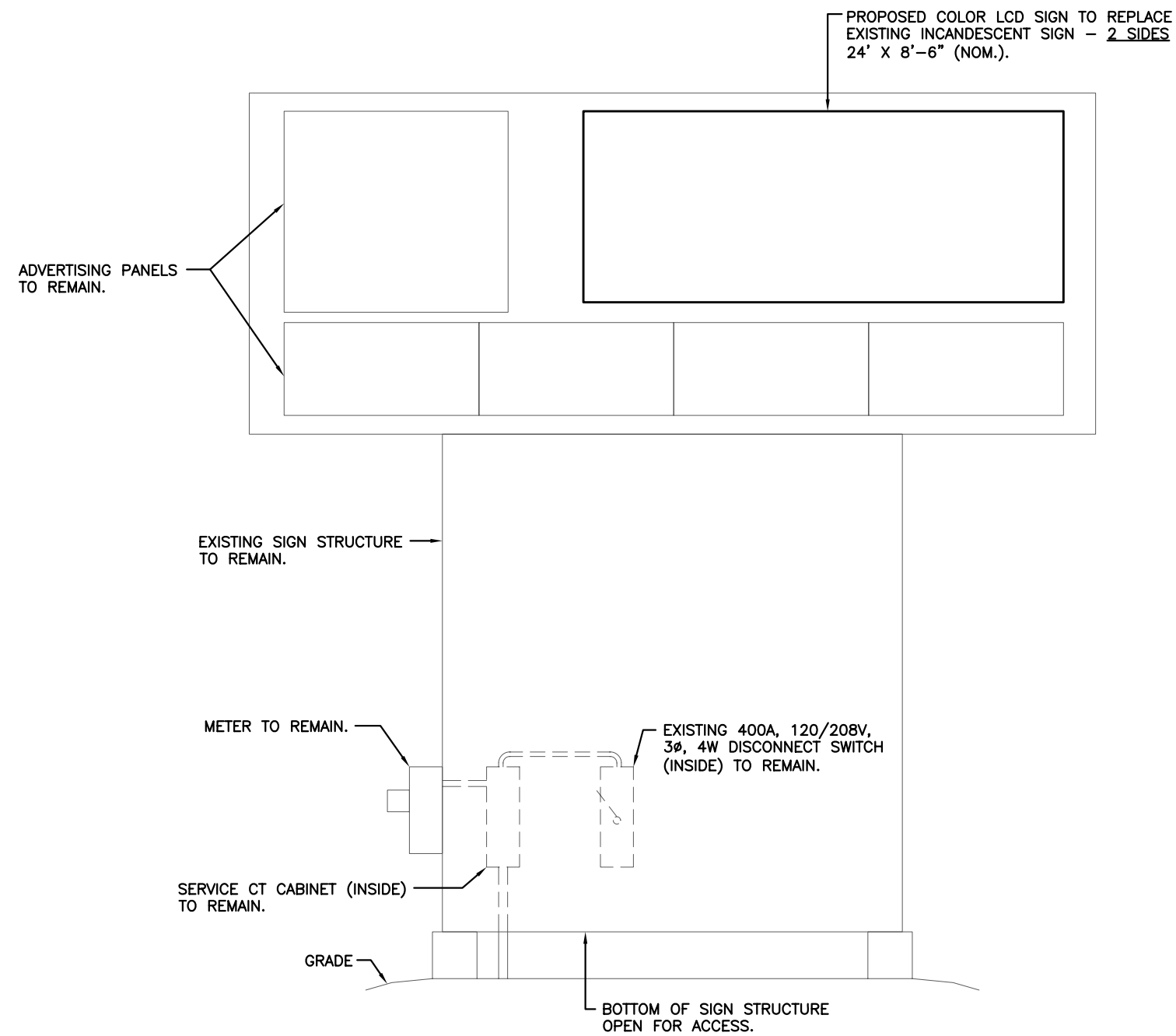

ALLIANT ENERGY CENTER SIGN
NO SCALE

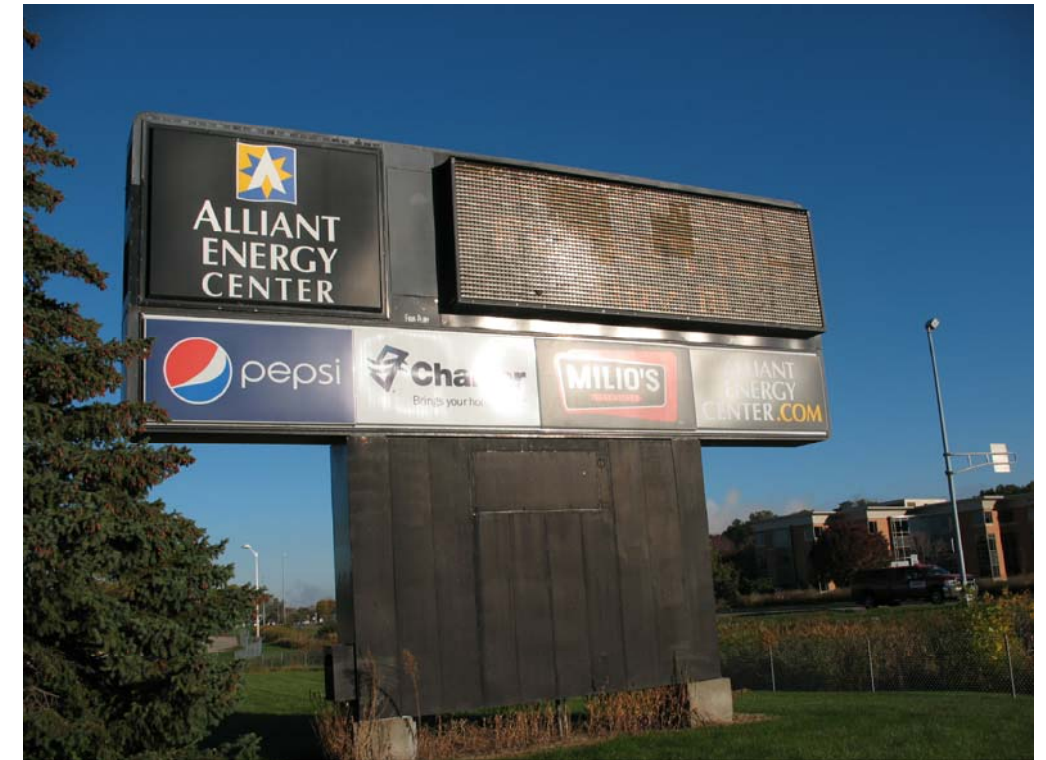

EXISTING SIGN STRUCTURE (ONE SIDE SHOWN)



SIGN DISCONNECT SWITCH



LOOKING UP INTO STRUCTURE

NO.	REVISIONS	BY	DATE	VERIFY SCALES	DRAWN BY:	DESIGNED BY:
				BAR IS ONE INCH ON ORIGINAL DRAWING.	PRELIM JR	T. PFETTERKORN
				IF NOT ONE INCH ON THIS SHEET, ADJUST SCALES ACCORDINGLY.	FINAL BF	CHECKED BY G. SADOWSKI
				DATE NOVEMBER 2, 2010	SCALE 1/8" = 1'-0"	
				REVISED TO CONFORM TO CONSTRUCTION RECORDS		
				DATE		



**MARQUEE REPLACEMENT
ALLIANT ENERGY CENTER
MADISON, WISCONSIN**

MARQUEE SIGN PLAN

PROJECT NO.
310031
SHEET NO.
S1
FILE NO.