



**DANE COUNTY DEPT. OF
PUBLIC WORKS, HIGHWAY &
TRANSPORTATION**

1919 Alliant Energy Center Way
Madison, Wisconsin 53713
Office: 608/266-4018 ♦ Fax: 608/267-1533
Public Works Engineering Division

ADDENDUM

June 11, 2020

ATTENTION ALL REQUEST FOR BID (RFB) HOLDERS

RFB NO. 320012 - ADDENDUM NO. 4

**DANE COUNTY JAIL CONSOLIDATION COURTHOUSE ELECTRICAL VAULT
RELOCATION**

BIDS DUE: Tuesday , June 16, 2020, 2:00 PM. DUE DATE AND
TIME ARE NOT CHANGED BY THIS ADDENDUM.

This Addendum is issued to modify, explain or clarify the original Request for Bid, (RFB) and is hereby made a part of the RFB, RFP. Please attach this Addendum to the RFB.

PLEASE MAKE THE FOLLOWING CHANGES:

1. Sheet G001

Sheet Title: Cover Sheet

Replace Sheet G001, Rev 0 with G001, Addendum 4 issued with this Addendum.

PLEASE NOTE THE FOLLOWING CONTRACTOR SUBMITTED QUESTIONS:

Q1: Where do the fire pump feeders terminate? Do they terminate on the new 480V transformer? Does it need a separate conduit run to it's destination or can it join the cable tray in the vault?

A1: See attached photos of existing vault. One of the existing conduits in the existing (12) twelve conduit package serves the fire pump underground. Fire pump conductors are run in the cable tray with the others. See notes 9.308 and 9.313 on sheet E100 for new fire pump work.

Q2: Please provide any photos of the existing vault.

A2: See the photos below.

Q3: Please list General Contractors eligible to bid this work due to attendance at May 19 or June 9 mandatory pre-bid.

A3: Joe Daniels Construction Co.
CD Smith Construction
Boldt Construction
J.H. Finforff & Son Inc



Example MG&E Vault (Not existing County Courthouse Vault) – Transformers, Collection Bus (Rockets) and Cable Tray

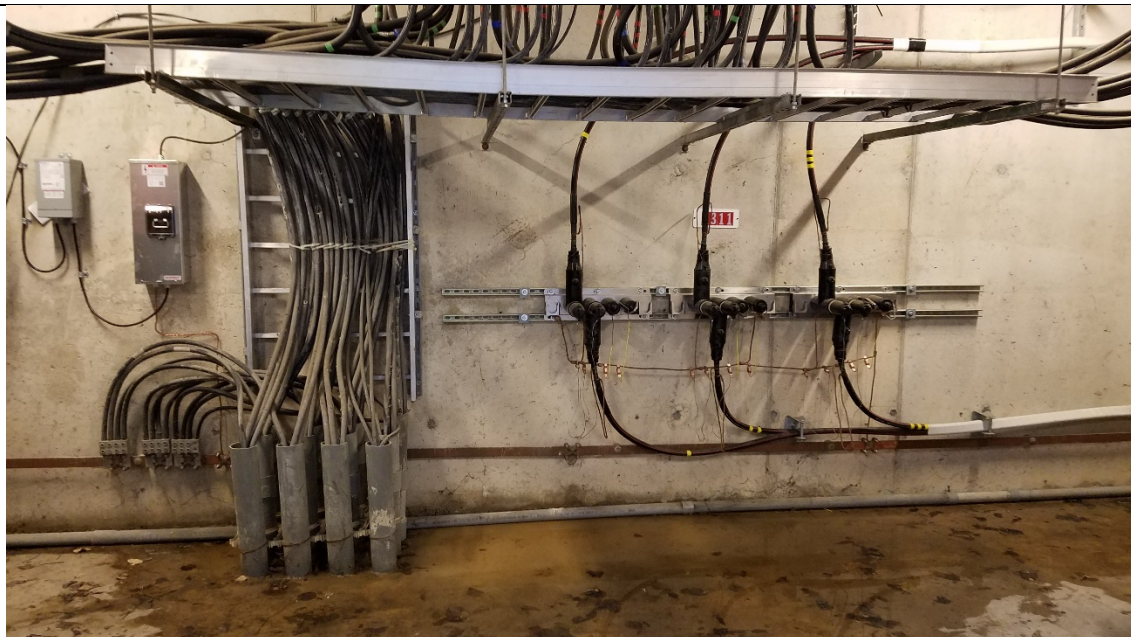

Existing Courthouse MG&E Vault – Feeders to Electrical Room

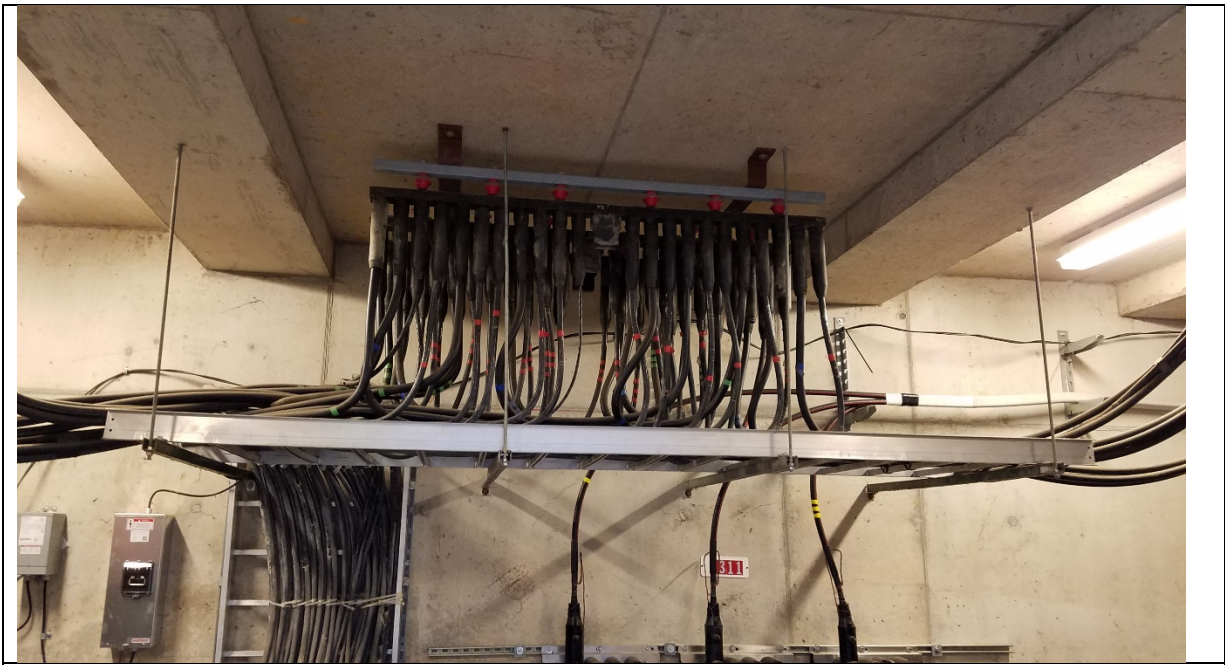

Existing Courthouse MG&E Vault – Collection Bus (Rockets) and Cable Tray

If any additional information about this Addendum is needed, please call Todd Draper at 608/267-0119, draper@countyofdane.com.

Sincerely,
Todd Draper
Project Manager

Enclosures:
Sheet G 001

Dane County Jail Consolidation Courthouse Electrical Vault Relocation

215 S. Hamilton Street
Madison, WI 53703

Dane County Public Works
Project No.: 320012

Mead & Hunt Project No.:
4215400-161957.01

Mead & Hunt

Mead & Hunt, Inc.
2440 Deming Way
Middleton, WI 53562
phone: 608-273-6380
meadhunt.com

**Potter
Lawson**

Success by Design

ONEIDA
Total Integrated
Enterprises

Issued for Bid/Permit

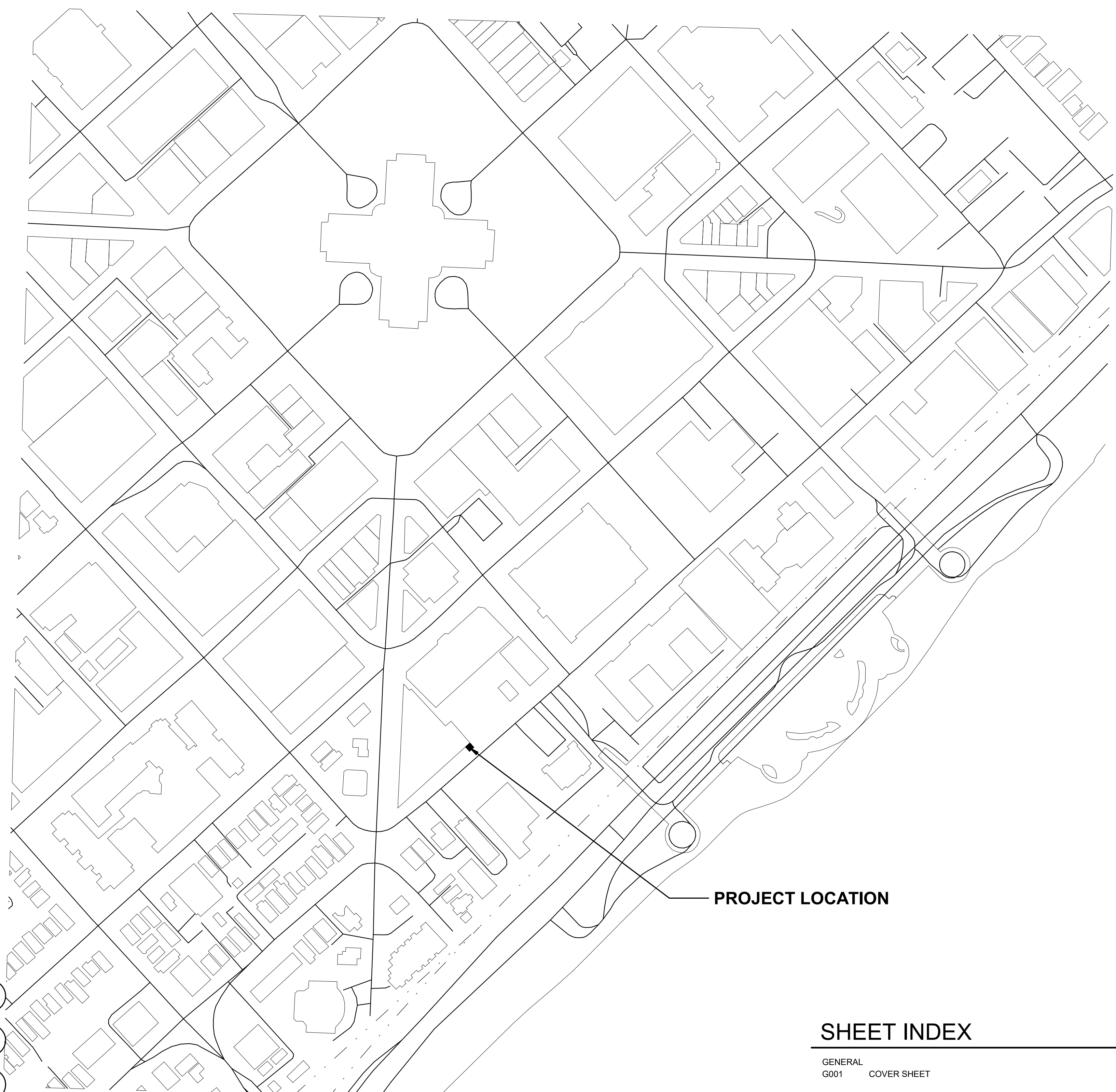
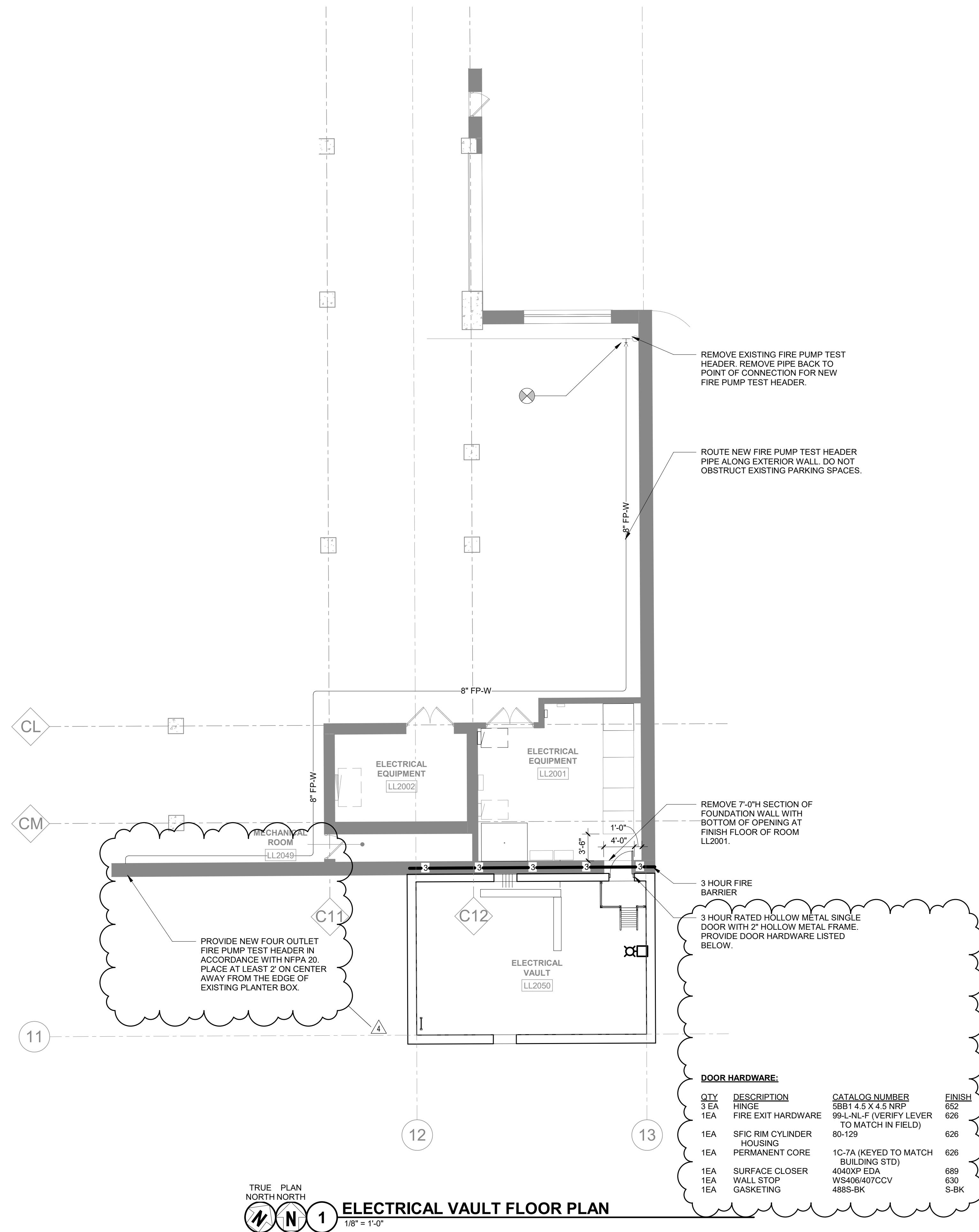

SHEET INDEX

GENERAL	COVER SHEET
G001	COVER SHEET
CIVIL	
C101	EXISTING CONDITIONS OF UTILITIES
C201	PROPOSED UTILITIES DEMOLITION PLAN
C301	PROPOSED UTILITIES RELAY PLAN
C501	DETAILS
LANDSCAPE	
L100	LANDSCAPE PLAN
STRUCTURAL	
S001	STRUCTURAL NOTES
S100	STRUCTURAL VAULT PLAN AND ELEVATIONS
S500	STRUCTURAL DETAILS
S501	STRUCTURAL DETAILS
ELECTRICAL	
E001	NOTES, SYMBOLS AND ABBREVIATIONS
E100	ELECTRICAL VAULT PLANS



DANE COUNTY DEPT. OF
PUBLIC WORKS, HIGHWAY &
TRANSPORTATION
1919 ALLIANT ENERGY
CENTER WAY
MADISON, WI 53713
PROJECT NO. 320012

**Dane County Jail Consolidation
Courthouse Electrical Vault Relocation**

215 S. Hamilton Street
Madison, WI 53703

ISSUED
05/07/2020 ISSUED FOR
BID/PERMIT
4 06/11/2020 ADDENDUM 4

ISSUE NO.: 4215400-161957.01
DATE: 05/15/2020
DESIGNED BY: -
DRAWN BY: -
CHECKED BY: -
DO NOT SCALE DRAWINGS

SHEET CONTENTS
COVER SHEET

SHEET NO.: **G001**

B:\112020\8-1116\AM - BIM\32012\DCI\Consolidation\215400-161957-01-CHN-02-018.rvt