



DEPT. OF
HIGHWAY &
CONSTRUCTION

1919 Alliant Energy Center Way
Madison, Wisconsin 53713
Office: 608/266-4018 ♦ Fax: 608/267-1533
Public Works Engineering Division
Public Works Solid Waste Division

ADDENDUM

September 7, 2016

ATTENTION ALL REQUEST FOR BID (RFB) HOLDERS

RFB NO. 316020 - ADDENDUM NO. 2

RESTROOM AND SITE IMPROVEMENTS

INDIAN LAKE PARK

BIDS DUE: TUESDAY, SEPTEMBER 13, 2016, 2:00 PM. DUE DATE AND TIME ARE NOT CHANGED BY THIS ADDENDUM.

This Addendum is issued to modify, explain or clarify the original Request for Bid (RFB) and is hereby made a part of the RFB. Please attach this Addendum to the RFB.

All Addendums are to be acknowledged on the Bid Form.

PLEASE MAKE THE FOLLOWING CHANGES:

- 1. Section 06 10 10 – Heavy Timber And Lumber Production**
ADD PART 1 – GENERAL; 1.04 DELIVERY OF CANTS BY OWNER
A. Owner shall provide and deliver cants for the production of rough sawn heavy timbers and lumber to a location to be designated by the Contractor within fifty (50) miles of Madison.
- 2. Sheet A1.0**
Delete current Sheet A1.0, Replace as shown on Drawing A1.0, issued with this Addendum.
- 3. Sheet A2.0**
Delete current Sheet A2.0, Replace with new Sheet A2.0 issued with this Addendum.
- 4. Sheet A2.1**
Delete current Sheet A2.1, Replace with new Sheet A2.1 issued with this Addendum.
- 5. Sheet A3.0**
Delete current Sheet A3.0, Replace with new Sheet A3.0 issued with this Addendum.
- 6. Sheet A3.1**
Delete current Sheet A3.1, Replace with new Sheet A3.1 issued with this Addendum.
- 7. Sheet A3.2**
Delete current Sheet A3.2, Replace with new Sheet A3.2 issued with this Addendum.
- 8. Sheet S1.0**
Delete current Sheet S1.0, Replace with new Sheet S1.0 issued with this Addendum.

9. Sheet S2.0

Delete current Sheet S2.0, Replace with new Sheet S2.0 issued with this Addendum.

If any additional information about this Addendum is needed, please call J. Eric Urtes at 608/266-4798, urtes.eric@countyofdane.com or Ryan Shore at 608/266-4475, Shore@countyofdane.com .

Sincerely,

J. Eric Urtes, AIA
Project Manager

Enclosures:

Sheets (Drawings):

A1.0

A2.0

A2.1

A3.0

A3.1

A3.2

S1.0

S2.0

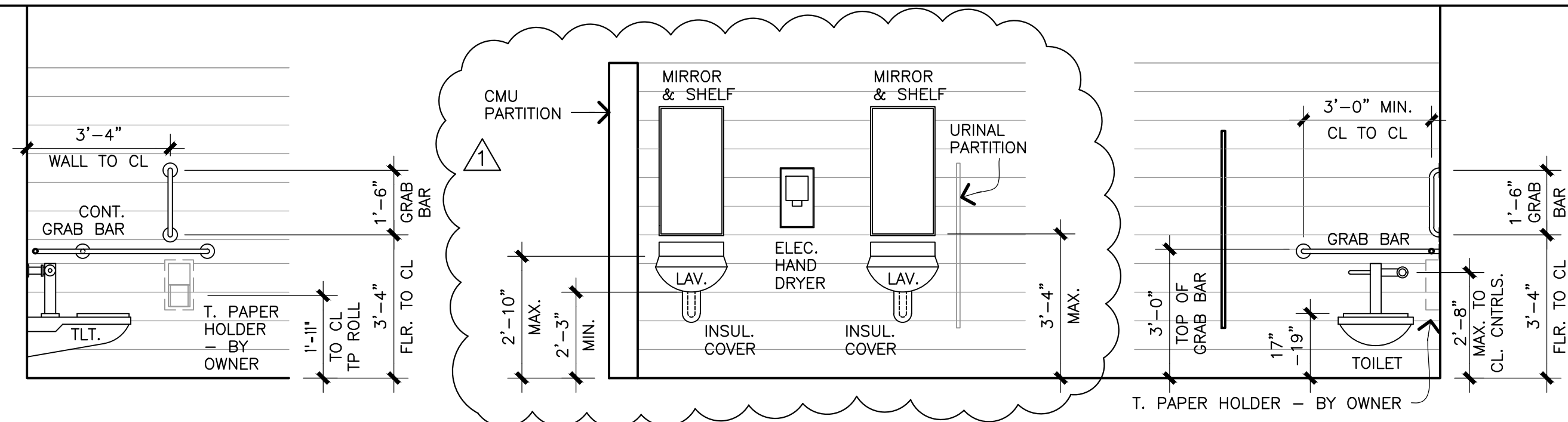

5 TLT. SIDE
3/8" = 1'-0"

3 LAV'S. ELEV.
3/8" = 1'-0"

4 TLT. ELEV.
3/8" = 1'-0"

ROOM FINISH SCHEDULE

RM. No.	ROOM	FLOOR	WALLS				CLG.
			N	E	S	W	
100	WOMEN	SEALER	PAINT	PAINT/ STAIN & SEALER	PAINT/ STAIN & SEALER	PAINT/ STAIN & SEALER	T&G WD.-STAIN & SEALER
101	MEN	SEALER	PAINT/ STAIN & SEALER	PAINT/ STAIN & SEALER	PAINT	PAINT/ STAIN & SEALER	T&G WD.-STAIN & SEALER
102	MECHANICAL	---	---	---	---	---	---

DOOR SCHEDULE

DR. No.	ROOM	DOOR		FRAME		NOTES
		W.	H.	MAT'L.	MAT'L.	
100	WOMEN	36"	86"	HM	HM	* SEE 2/ A3.2
101	MEN	36"	86"	HM	HM	* SEE 2/ A3.2
103	MECHANICAL	36"	86"	HM	HM	* SEE 2/ A3.2 (SIM.)

GENERAL NOTES

- = APPROXIMATE LOCATION (WITHIN 8") OF FULL VERT. FOUNDATION-TO-BEAM ABOVE IN CORE OF CMU; COMPLETELY FILL CORE w/ CONCRETE & PROVIDE (1) #4 BAR CONT. FROM FOUNDATION-TO-BEAM ABOVE w/ CLASS "B" LAPS AND SPLICES TO PROJECTING FOUNDATION BARS, BETWEEN VERTICAL BARS, & TO BEAM CONNECTING ROD ABOVE; SEE ALSO 3/A3.0 FOR TYPICAL DETAIL @ TIMBER BEAMS; SEE ALSO SHEET S1.0.
- FOR EXTERIOR CONCRETE PAVING AROUND RESTROOM BUILDING, SEE SHEET C2.0.
- FOR FOOTINGS & FOUNDATIONS SEE 1/S1.0.
- FOR ROOF FRAMING SEE 1/S2.0.
- FOR GENERAL STRUCTURAL NOTES SEE SHEET S0.0.
- FOR PIERS SEE 2/A3.1.

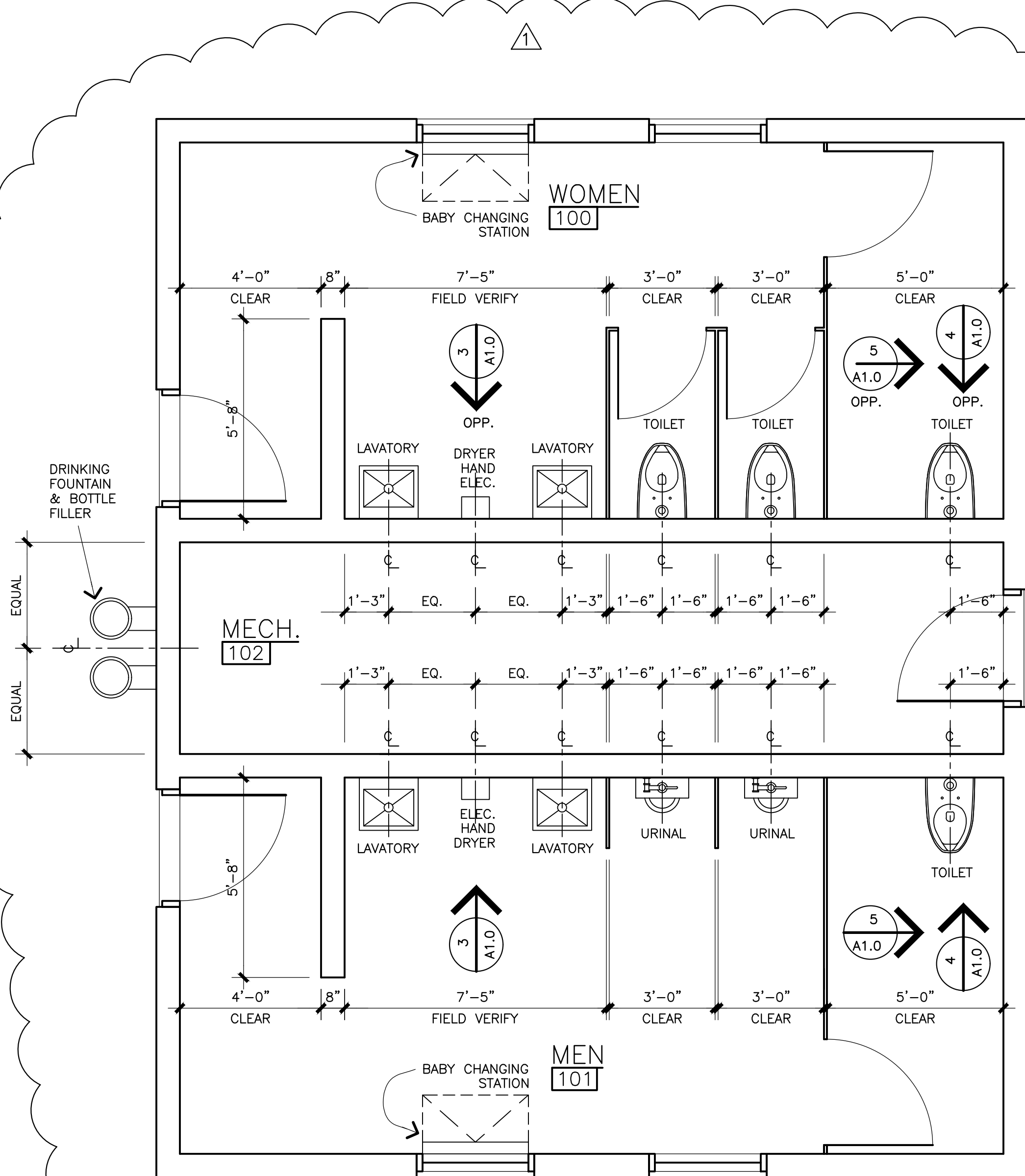

2 TOILET ROOMS PLAN
1/4" = 1'-0"

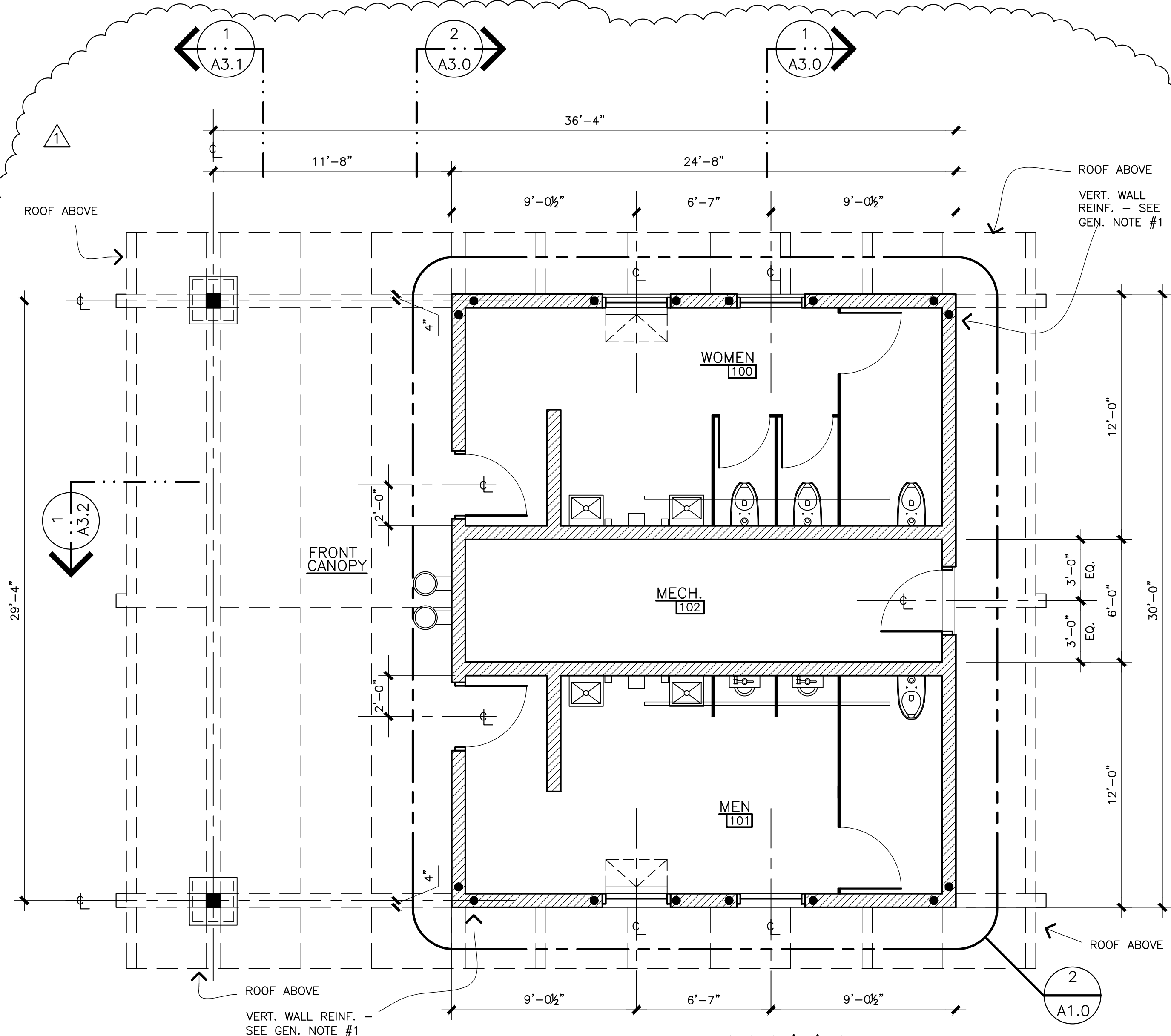

1 FLOOR PLAN
1/4" = 1'-0"





Revision	Date
Issued for Construction	08/18/16
▲ Addendum #2	09/07/16

Project Name
RESTROOM & SITE IMPROVEMENTS, INDIAN LAKE PARK

8183 Hwy 19
 Cross Plains, WI
 53528



Dane County
 Public Works
 Engineering
 Division

Project No. 316020

Drawn By: KAM
 Checked By: BT
 Issued For: BD
 Date: 8/18/2016
 Project No. 27-1048

Sheet Title
RESTROOM BUILDING WEST & SOUTH ELEVATIONS

Sheet Number

A2.0

WINDOW SCHEDULE

OPER.	MAT'L.	UNIT SIZE	NOTES
AWNING	VINYL	48" X 24" FRAME	INSULATED GLASS

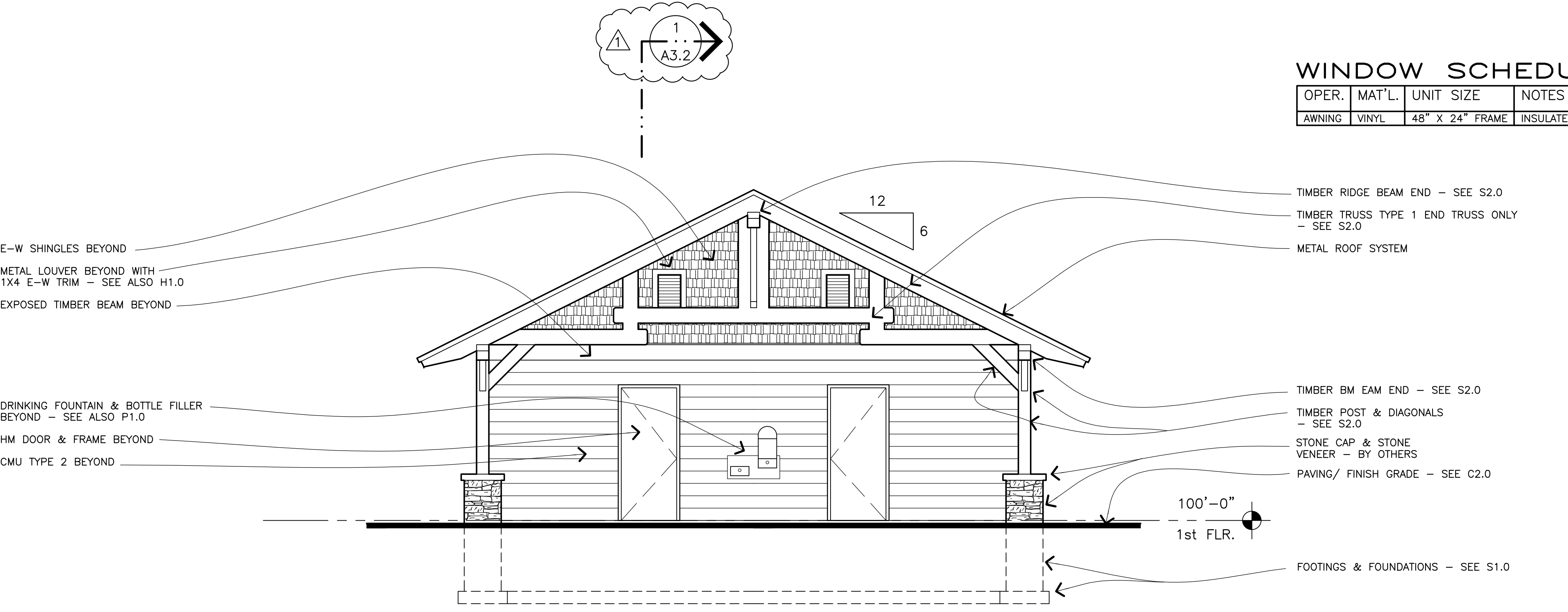

1 WEST (FRONT) ELEVATION
 1 / 4 " = 1 ' - 0 "

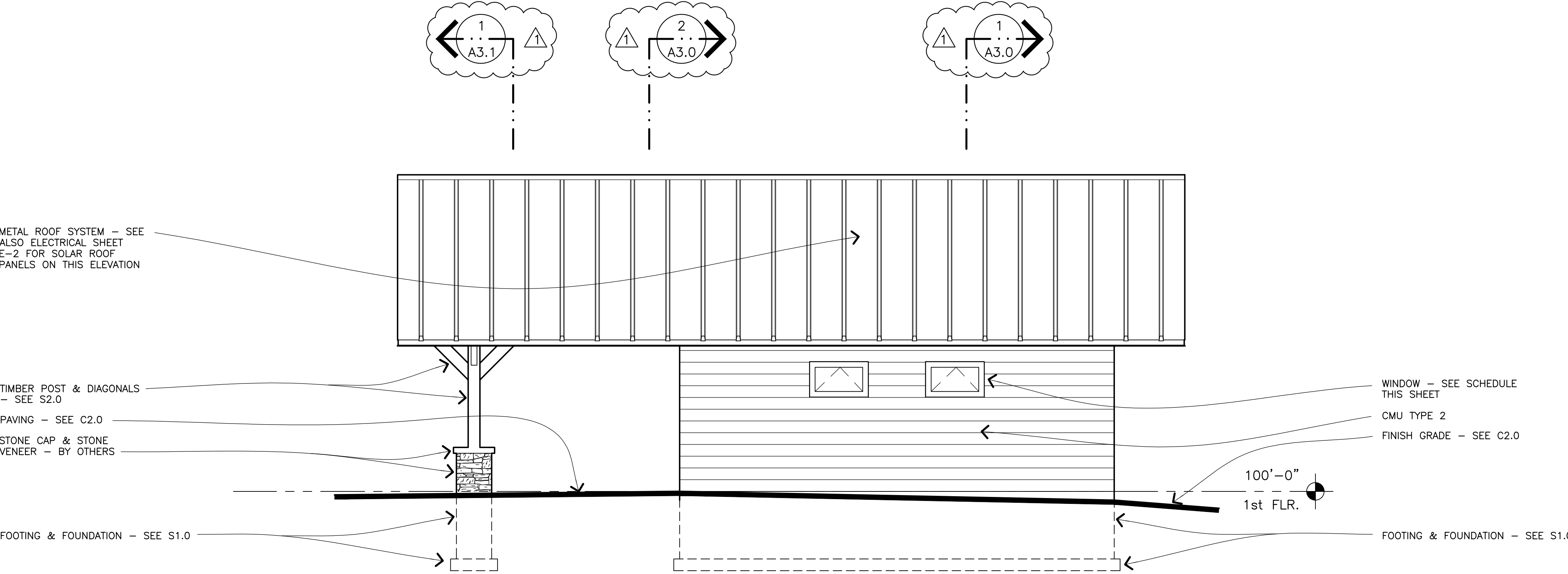

2 SOUTH (SIDE) ELEVATION
 1 / 4 " = 1 ' - 0 "



Revision	Date
Issued for Construction	08/18/16
▲ Addendum #2	09/07/16

Project Name

RESTROOM & SITE IMPROVEMENTS, INDIAN LAKE PARK

8183 Hwy 19
 Cross Plains, WI 53528



Dane County
 Public Works
 Engineering
 Division

Project No. 316020

Drawn By: KAM
 Checked By: BT
 Issued For: BD
 Date: 8/18/2016
 Project No. 27-1048

Sheet Title

RESTROOM BUILDING EAST & NORTH ELEVATIONS

Sheet Number

A2.1

WINDOW SCHEDULE

OPER.	MAT'L.	UNIT SIZE	NOTES
AWNING	VINYL	48" X 24" FRAME	INSULATED GLASS

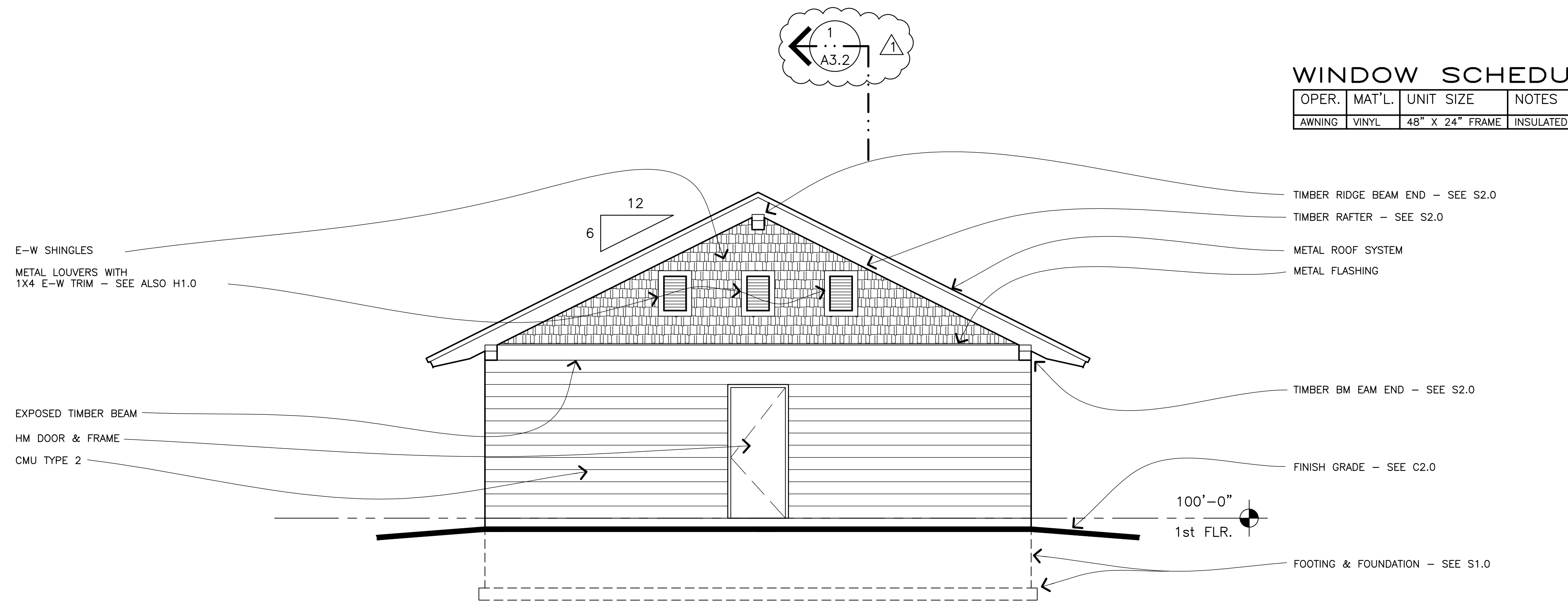

1 EAST (REAR) ELEVATION
 1 / 4 " = 1 ' - 0 "

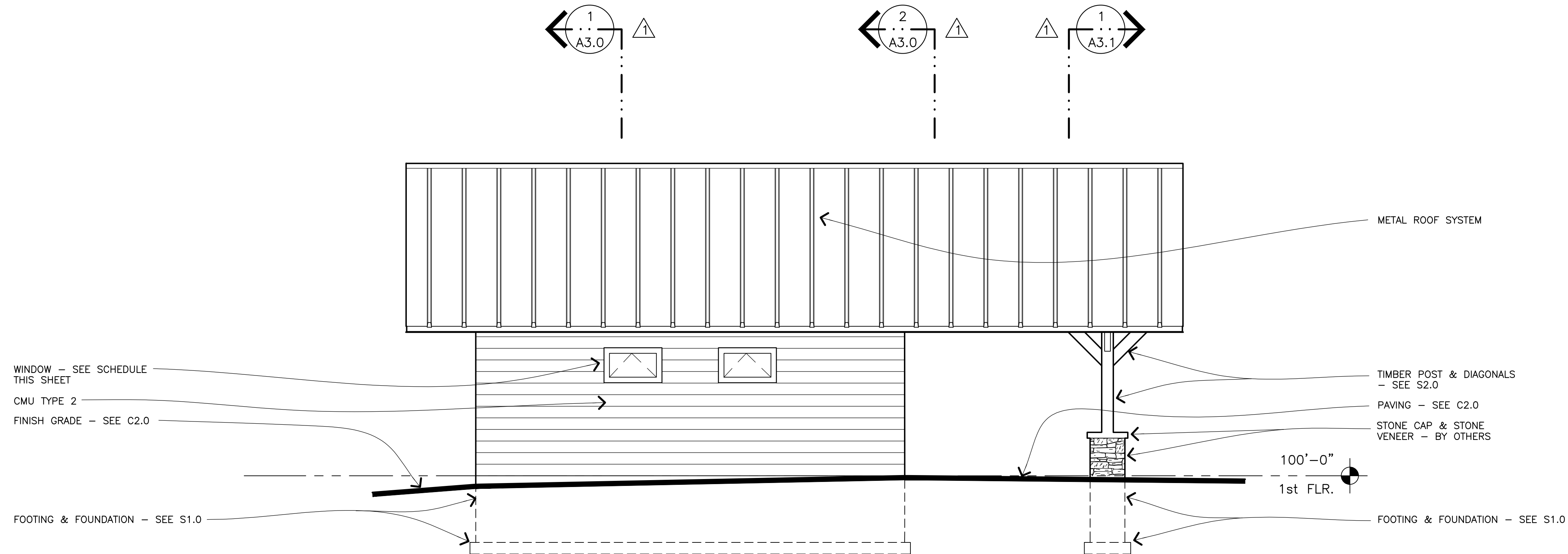

2 NORTH (SIDE) ELEVATION
 1 / 4 " = 1 ' - 0 "

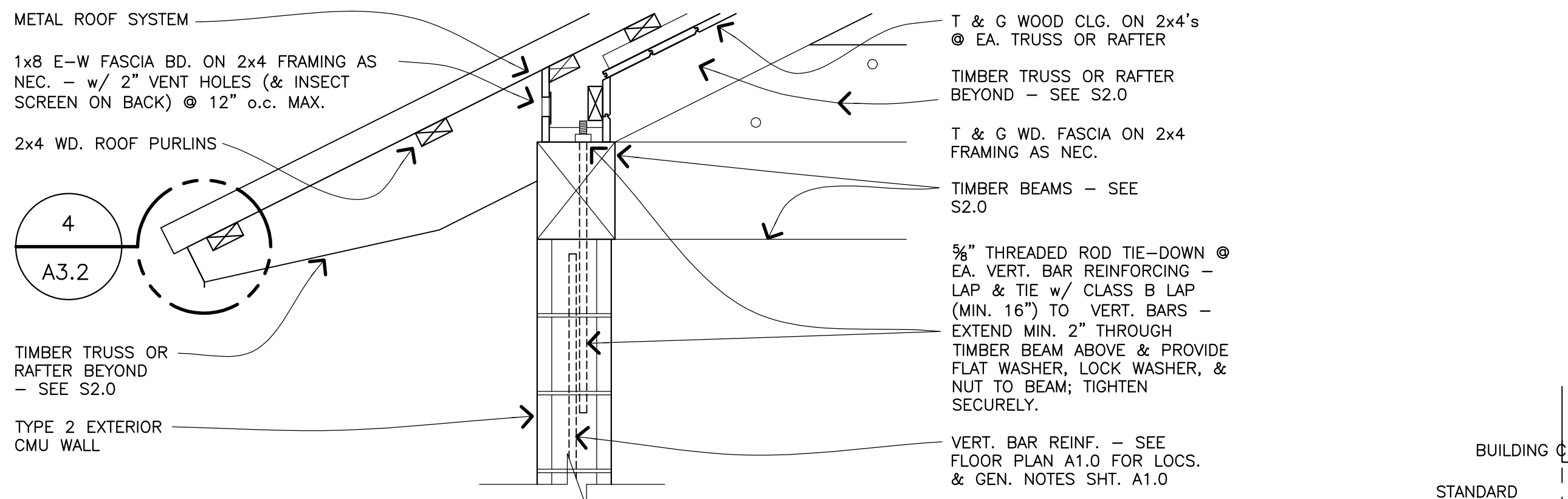

3 TYP. ROOF/ WALL ANCHORAGE DET.
1" = 1' - 0"

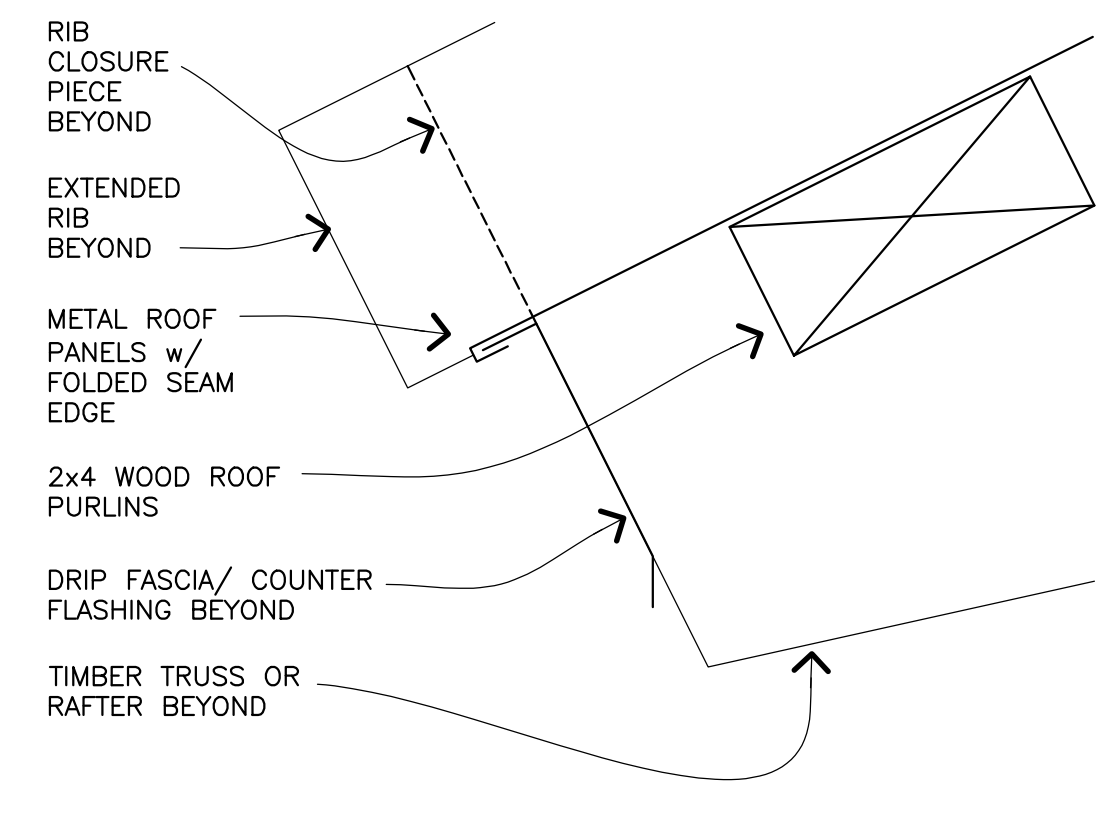

4 TYP. ROOF EAVE DET.
6" = 1' - 0"

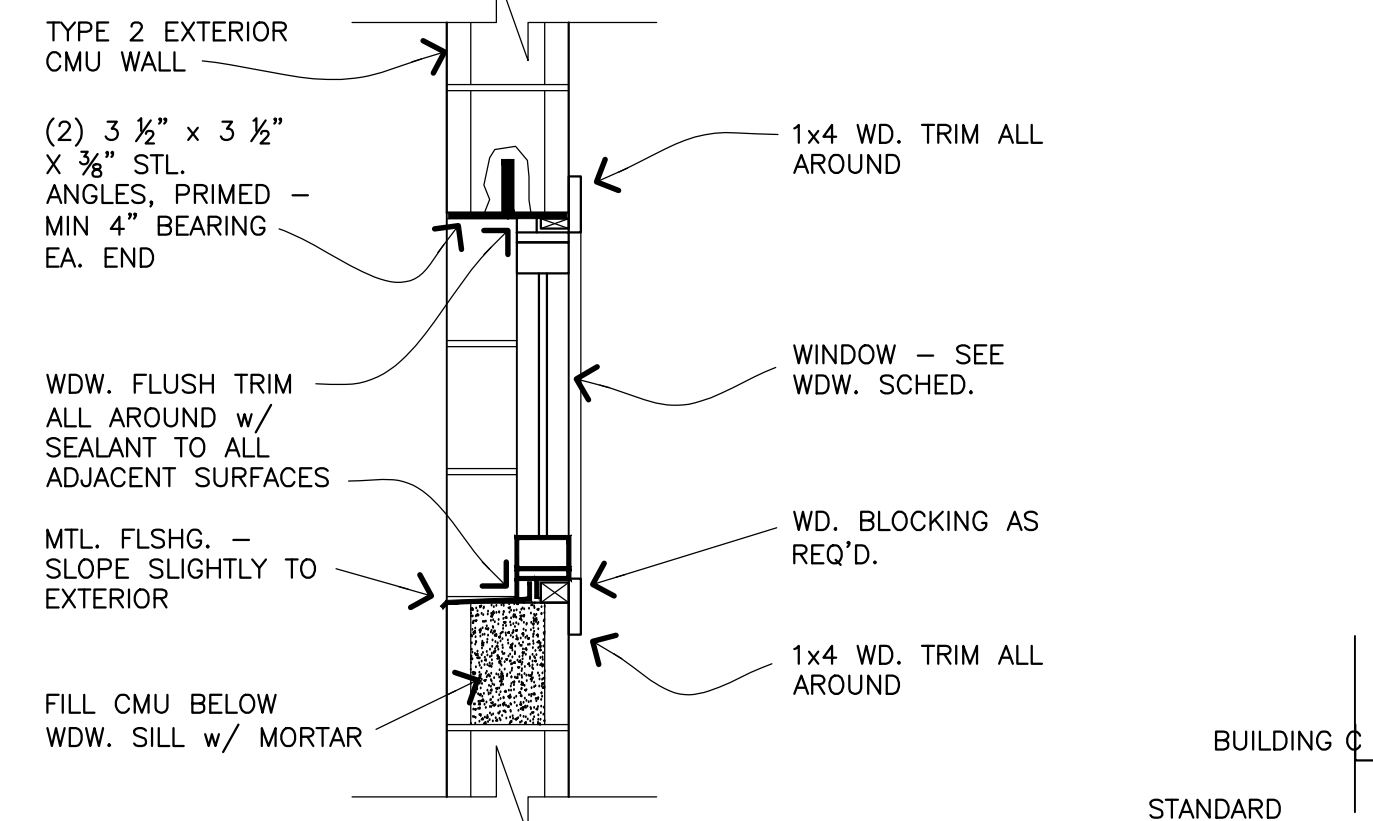

5 WINDOW DETAIL
1" = 1' - 0"

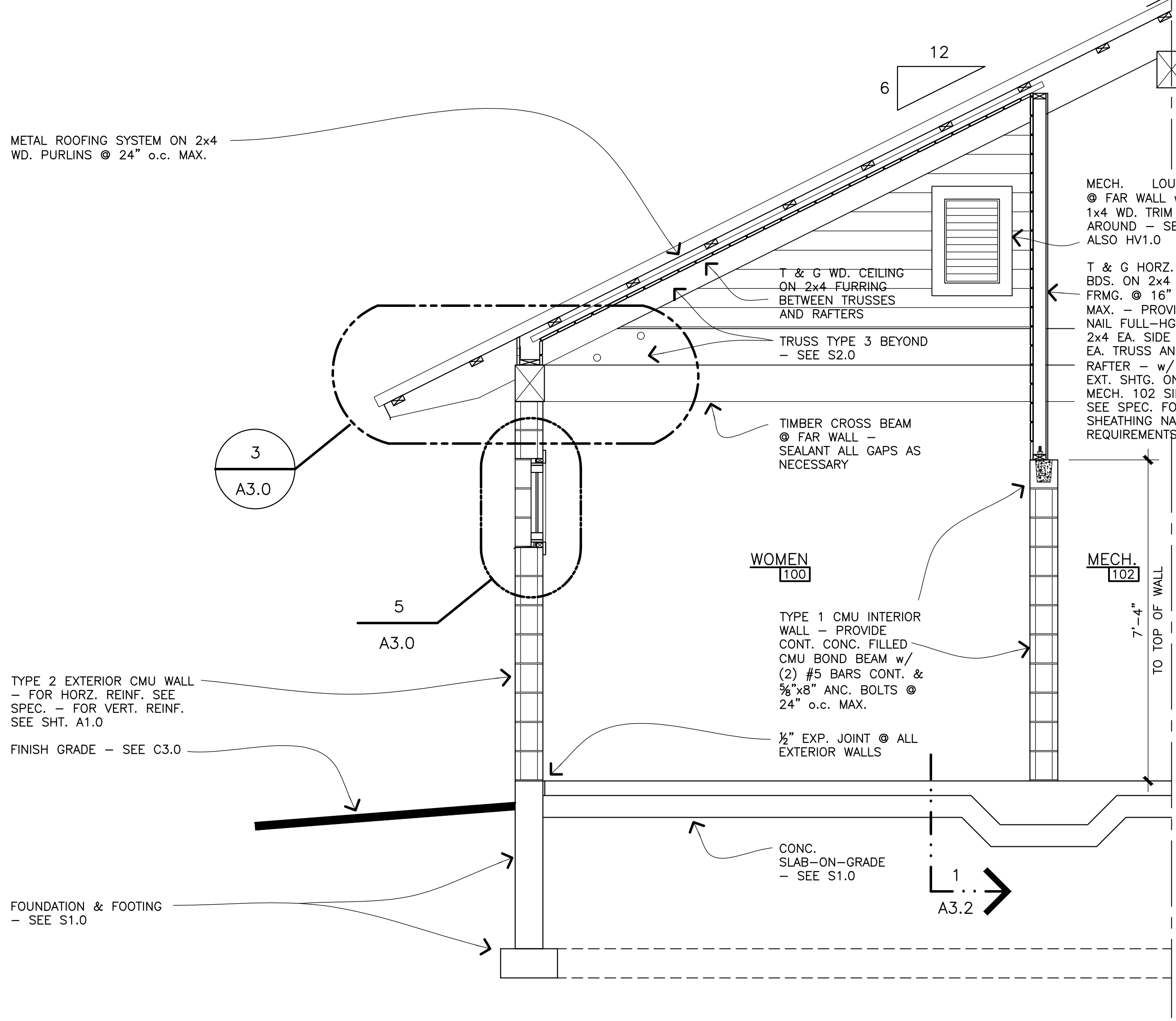

1 TYP. SIDEWALL SECTION thru RESTROOM
1/2" = 1' - 0"

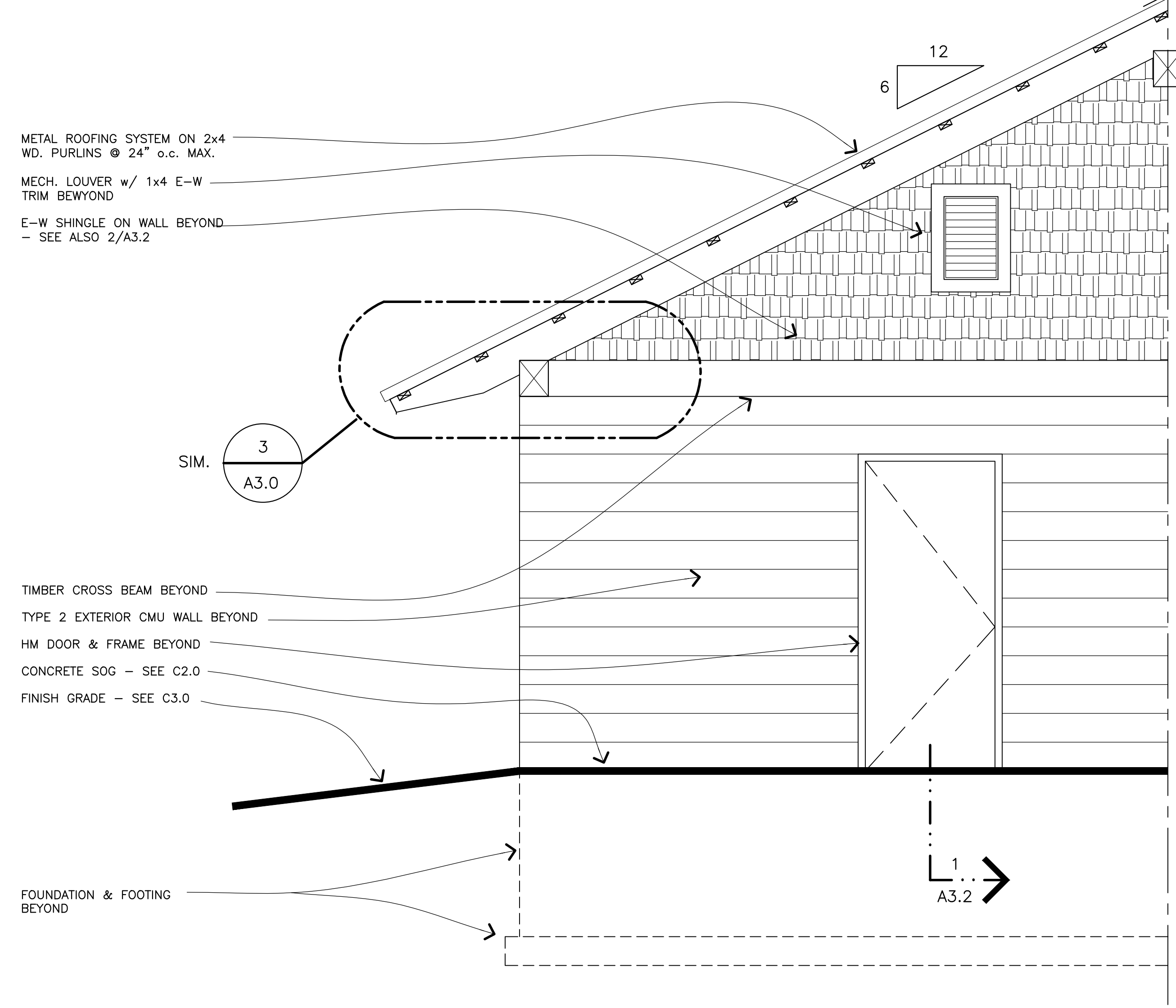

2 TYP. SIDEWALL SECTION thru FRONT CANOPY
1/2" = 1' - 0" LOOKING TOWARD RESTROOM ROOM

Revision	Date
Issued for Construction	08/18/16
▲ Addendum #2	09/07/16

Project Name
RESTROOM & SITE IMPROVEMENTS, INDIAN LAKE PARK

8183 Hwy 19
Cross Plains, WI
53528



Dane County
Public Works
Engineering
Division

Project No. 316020

Drawn By: KAM
Checked By: BT
Issued For: BC
Date: 8/18/2016
Project No. 27-1048

Sheet Title
RESTROOM BUILDING SECTIONS & DETAILS

Sheet Number

A3.0

Revision	Date
Issued for Construction	08/18/16
▲ Addendum #2	09/07/16

Project Name

**RESTROOM
 & SITE
 IMPROVEMENTS,
 INDIAN LAKE PARK**

8183 Hwy 19
 Cross Plains, WI
 53528



Dane County
 Public Works
 Engineering
 Division

Project No. 316020

Drawn By: KAM
 Checked By: BT
 Issued For: BD
 Date: 8/18/2016
 Project No. 27-1048

Sheet Title

**RESTROOM
 BUILDING
 SECTIONS &
 DETAILS**

Sheet Number

A3.1

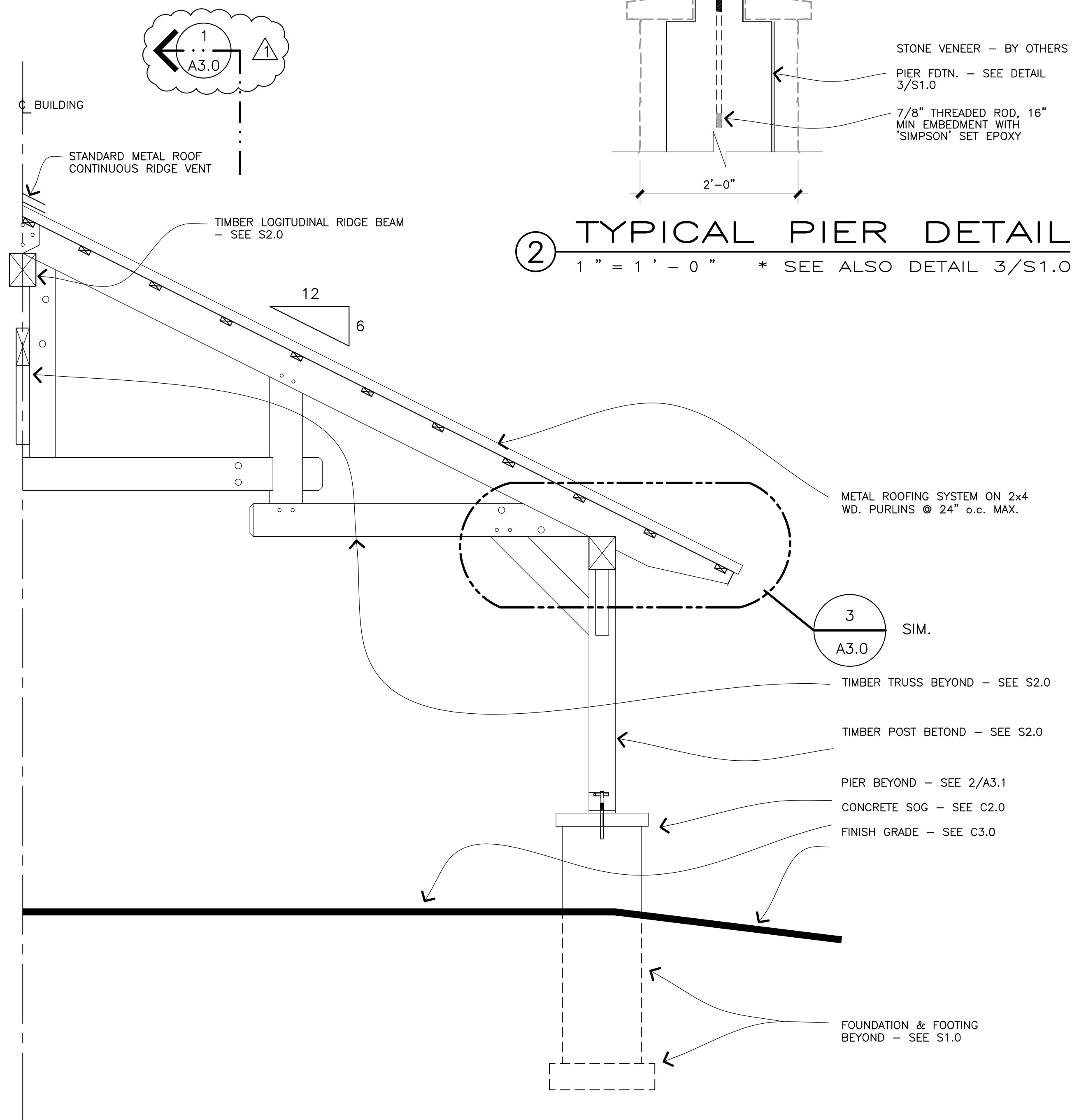
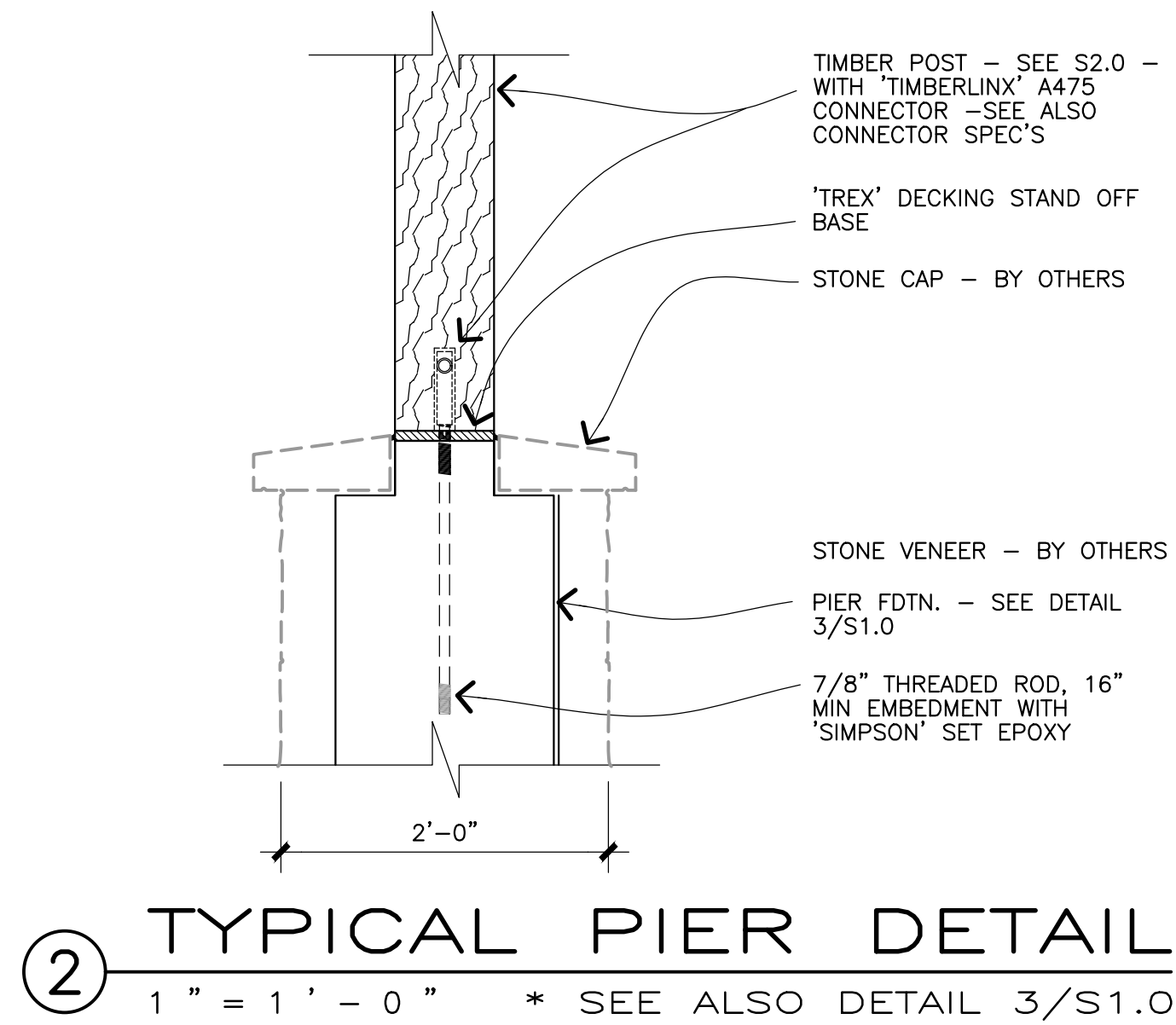



Revision	Date
Issued for Construction	08/18/16
▲ Addendum #2	09/07/16

Project Name
RESTROOM & SITE IMPROVEMENTS, INDIAN LAKE PARK

8183 Hwy 19
 Cross Plains, WI
 53528



Dane County
 Public Works
 Engineering
 Division

Project No. 316020

Drawn By: KAM
 Checked By: BT
 Issued For: BD
 Date: 8/18/2016
 Project No. 27-1048

Sheet Title

RESTROOM BUILDING SECTIONS & DETAILS

Sheet Number

A3.2

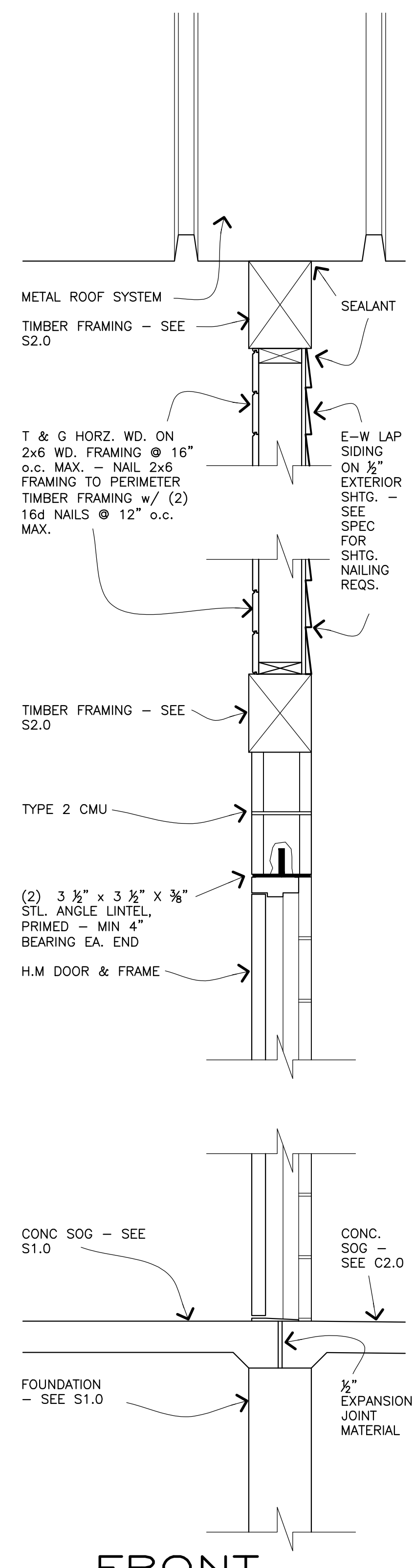
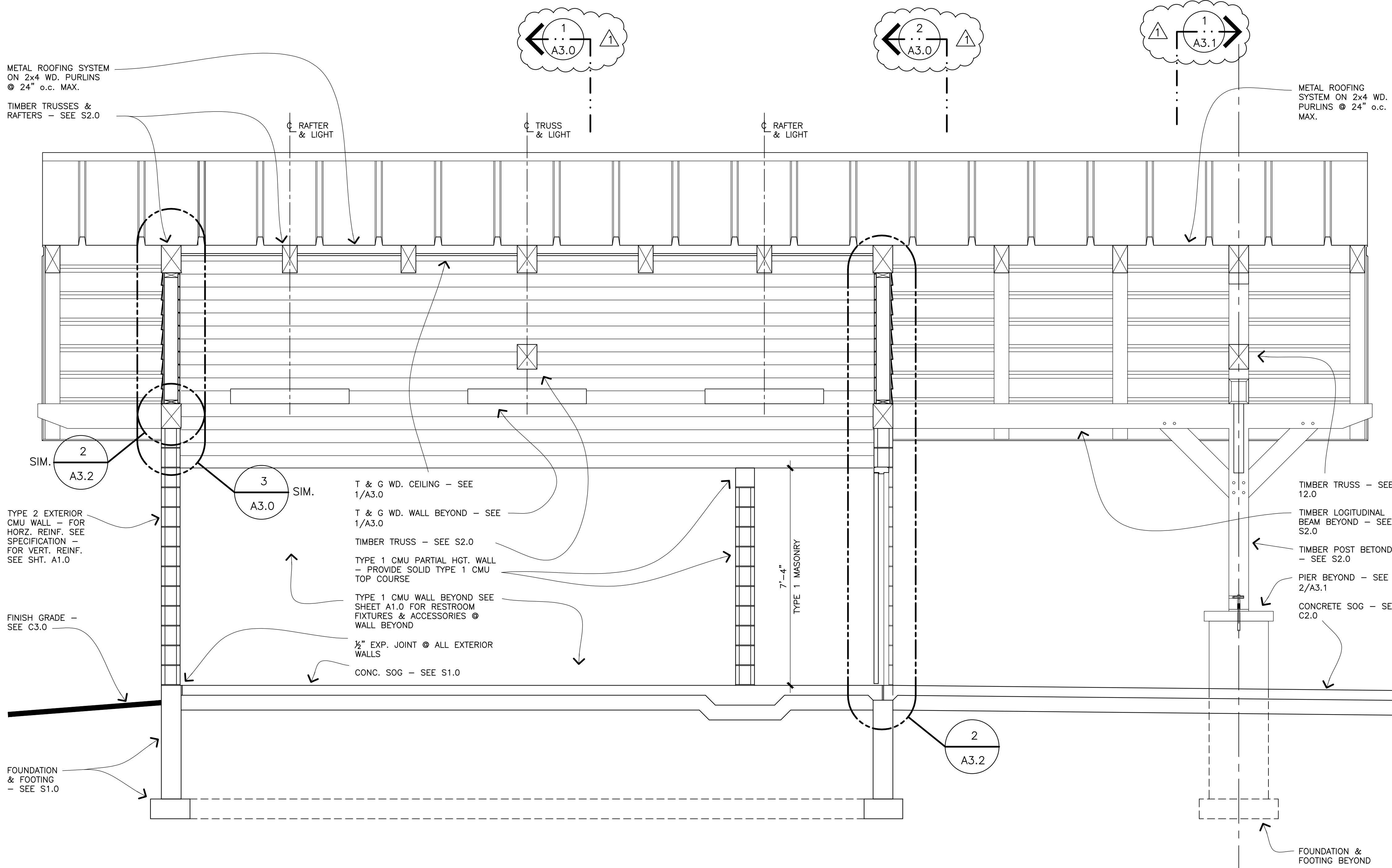

① LONGITUDINAL SECTION THRU BUILDING & FRONT CANOPY
 1/2" = 1' - 0"

② FRONT BUILDING WALL DETAILS
 1" = 1' - 0"

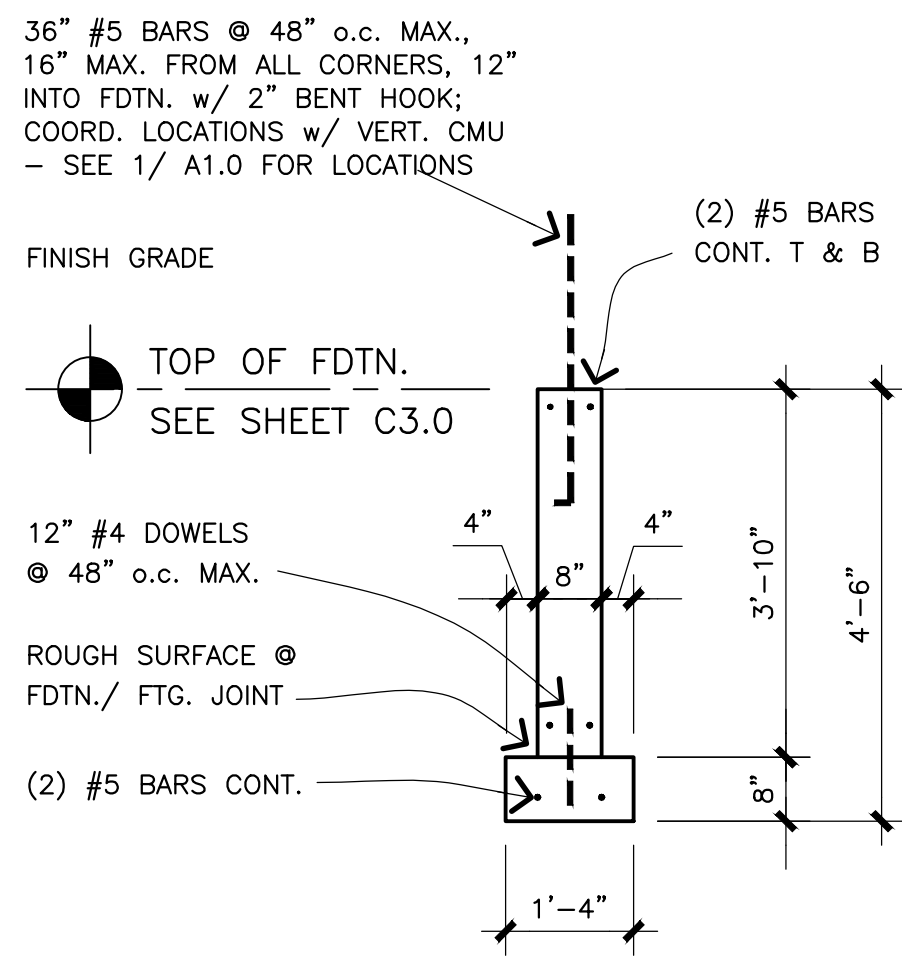

2 TYP. FDTN. DET.
1/2" = 1'-0"

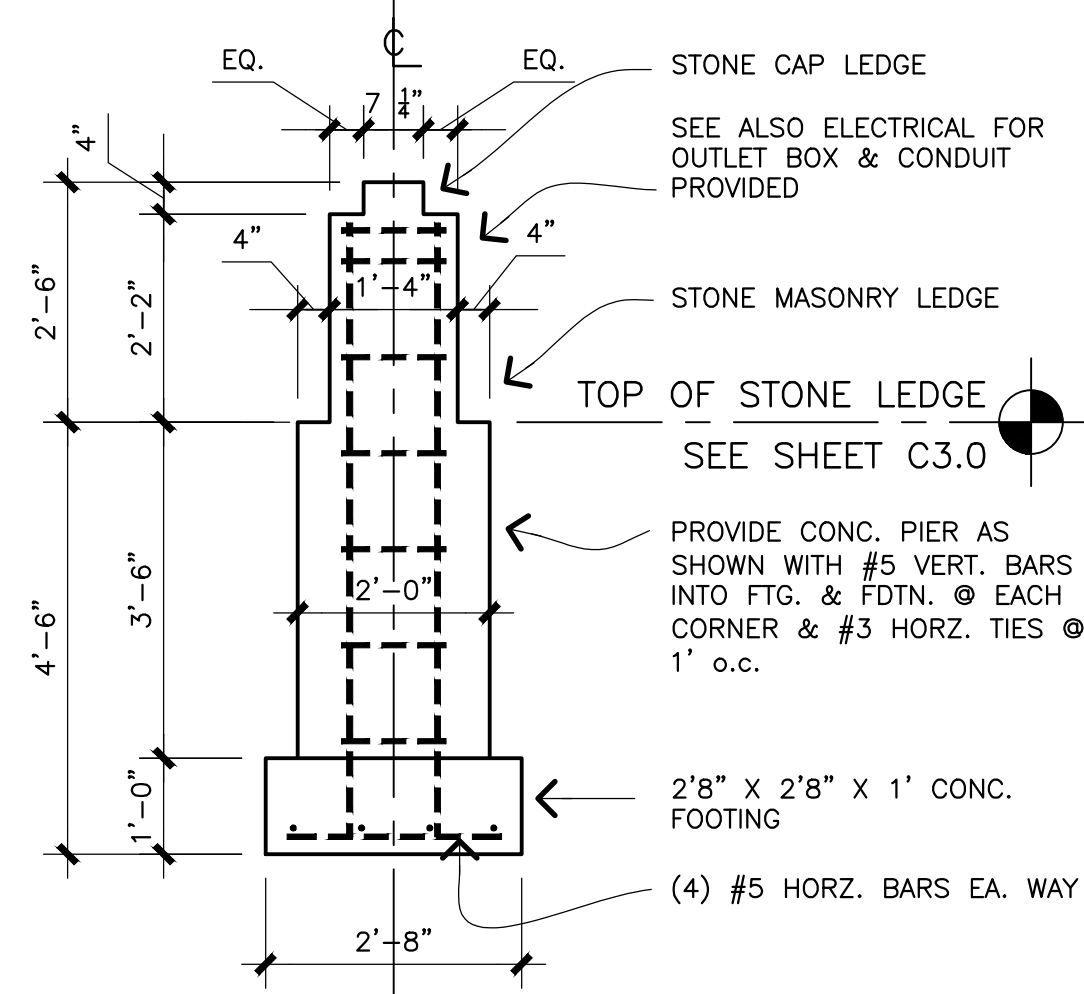

3 TYP. PIER FDTN.
1/2" = 1'-0"

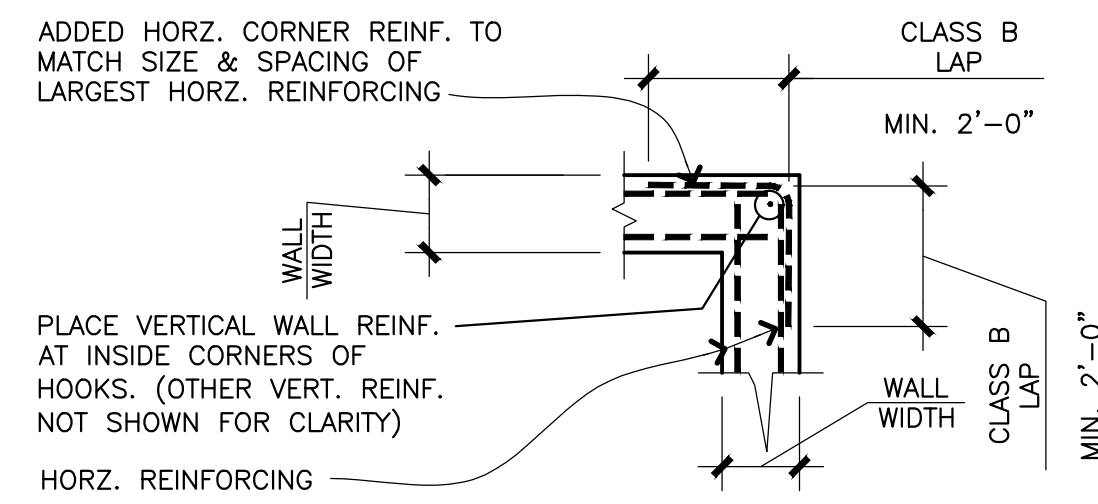

4 TYP. HORZ. WALL REINF. @ CORNERS
NO SCALE

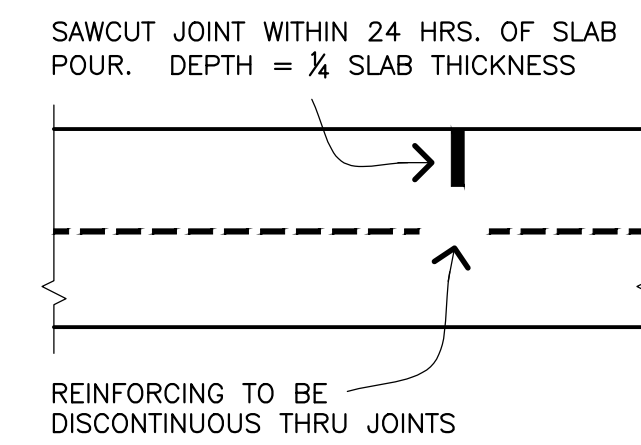

5 TYP. SLAB CONTROL JOINT DET.
NO SCALE

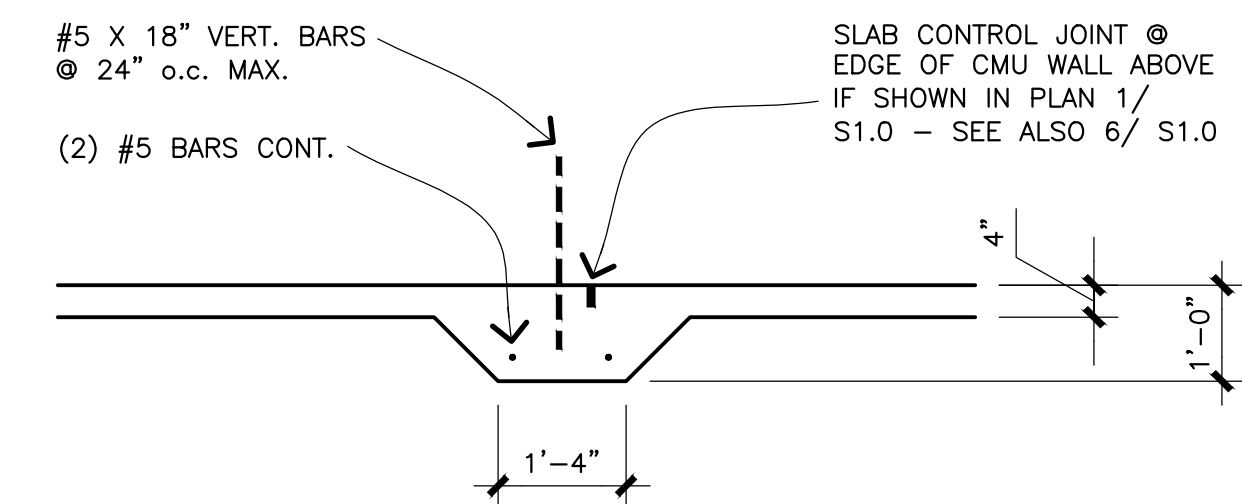

6 THICKENED SOG
1/2" = 1'-0"

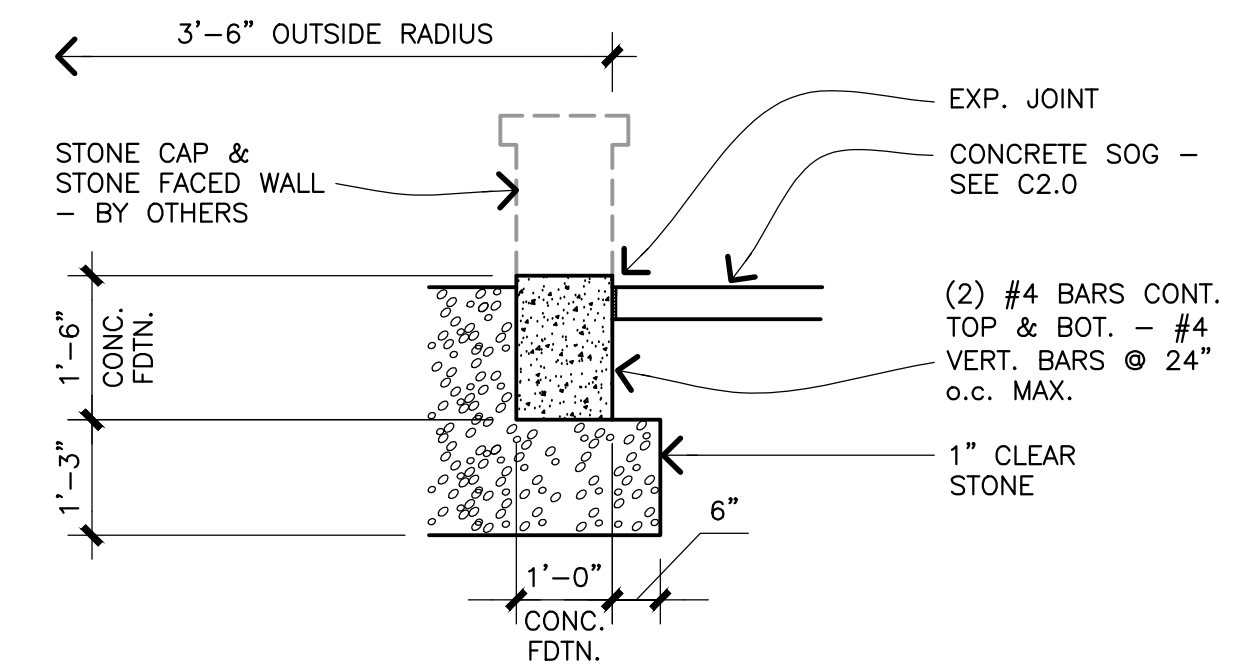

7 FIRE PIT FDTN. DET.
1/2" = 1'-0" * SEE C2.0 FOR LOCATION

GENERAL NOTES

- IN NO CASE SHALL STRUCTURAL ALTERATIONS OR CHANGES AFFECTING A STRUCTURAL MEMBER BE MADE UNLESS APPROVED BY THE ARCHITECT.
- SIMILAR PORTIONS OF THE BLDG. SHALL HAVE SIMILAR DETAILING UNLESS NOTED OTHERWISE.
- SEE 4/S1.0 FOR ADDITIONAL WALL REINFORCING @ INTERMEDIATE WALLS AND CORNERS OF TOILET BUILDING.
- SEE SPECIFICATION & PLAN 1/A1.0 FOR TYPE & SPACING OF FOUNDATION ANCHORING SYSTEM FOR THE TOILET BUILDING.
- CONTRACTOR TO VERIFY ALL STRUCTURAL, M/E, AND ARCHITECTURAL PLANS AND DETAILS. NOTIFY OWNER OF ANY DISCREPANCIES BEFORE CONSTRUCTION.
- SEE ALSO 1/S1.0 FOR CONCRETE SLAB-ON-GRADE CONDITIONS & DETAIL REFERENCES FOR THE RESTROOM BUILDING.
- SEE DET. 2/S1.0 FOR VERTICAL FOUNDATION-TO-CMU WALL REINFORCING FOR THE RESTROOM BUILDING.
- SEE DET. 3/S1.0 FOR TYPICAL PIER, BOTH SHELTER & RESTROOM BUILDINGS.
- SEE SHEET C2.0 FOR RESTROOM BUILDING & SHELTER FOUNDATION LOCATIONS & ORIENTATIONS.
- SEE SHEET C3.0 FOR RESTROOM BUILDING & SHELTER FOUNDATION ELEVATIONS.
- SEE RESTROOM BUILDING FLOOR PLAN 1/A1.0 FOR EXACT LOCATION OF FOUNDATION NOTCHES @ EXTERIOR DOORS.

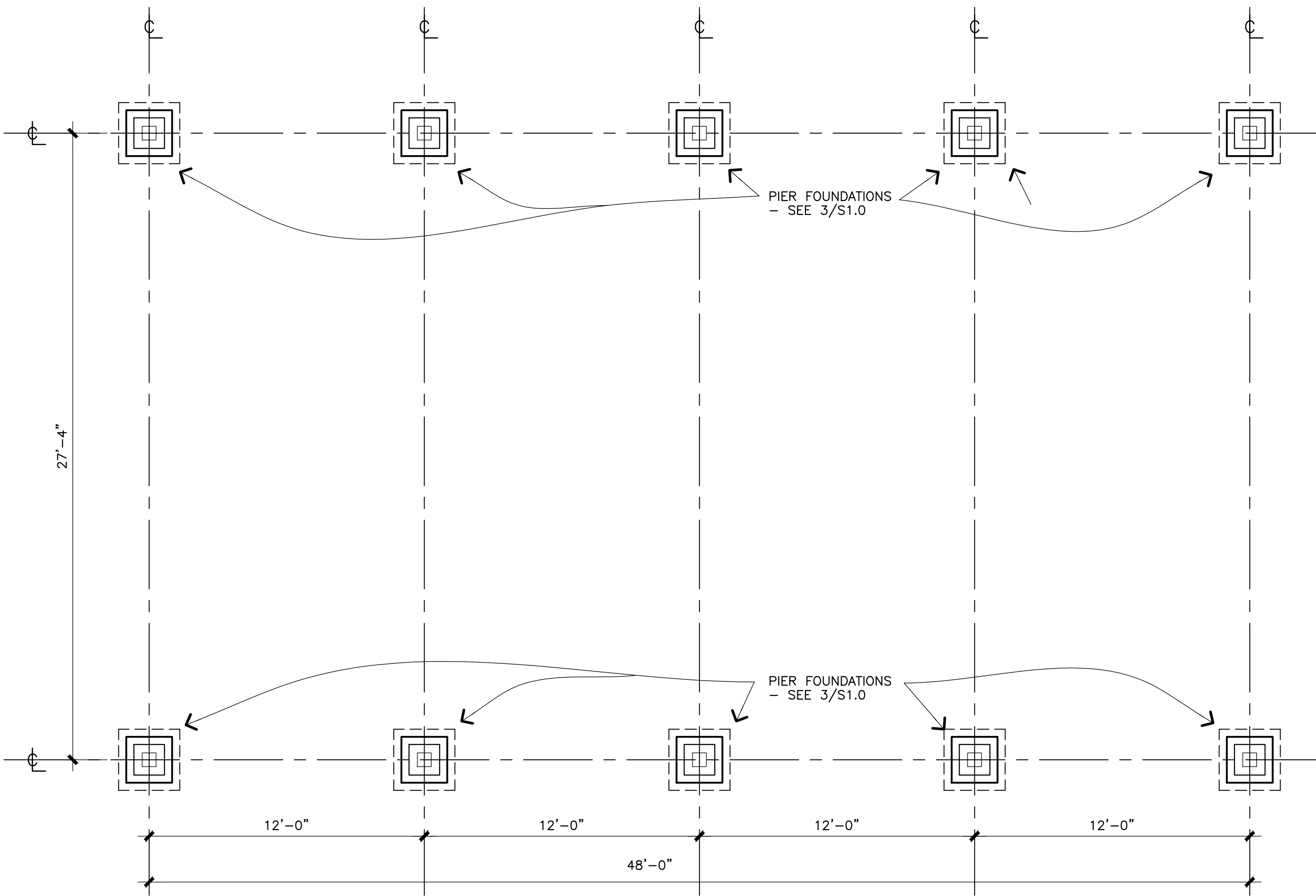

7 FOUNDATION PLAN - SHELTER
1/4" = 1'-0"

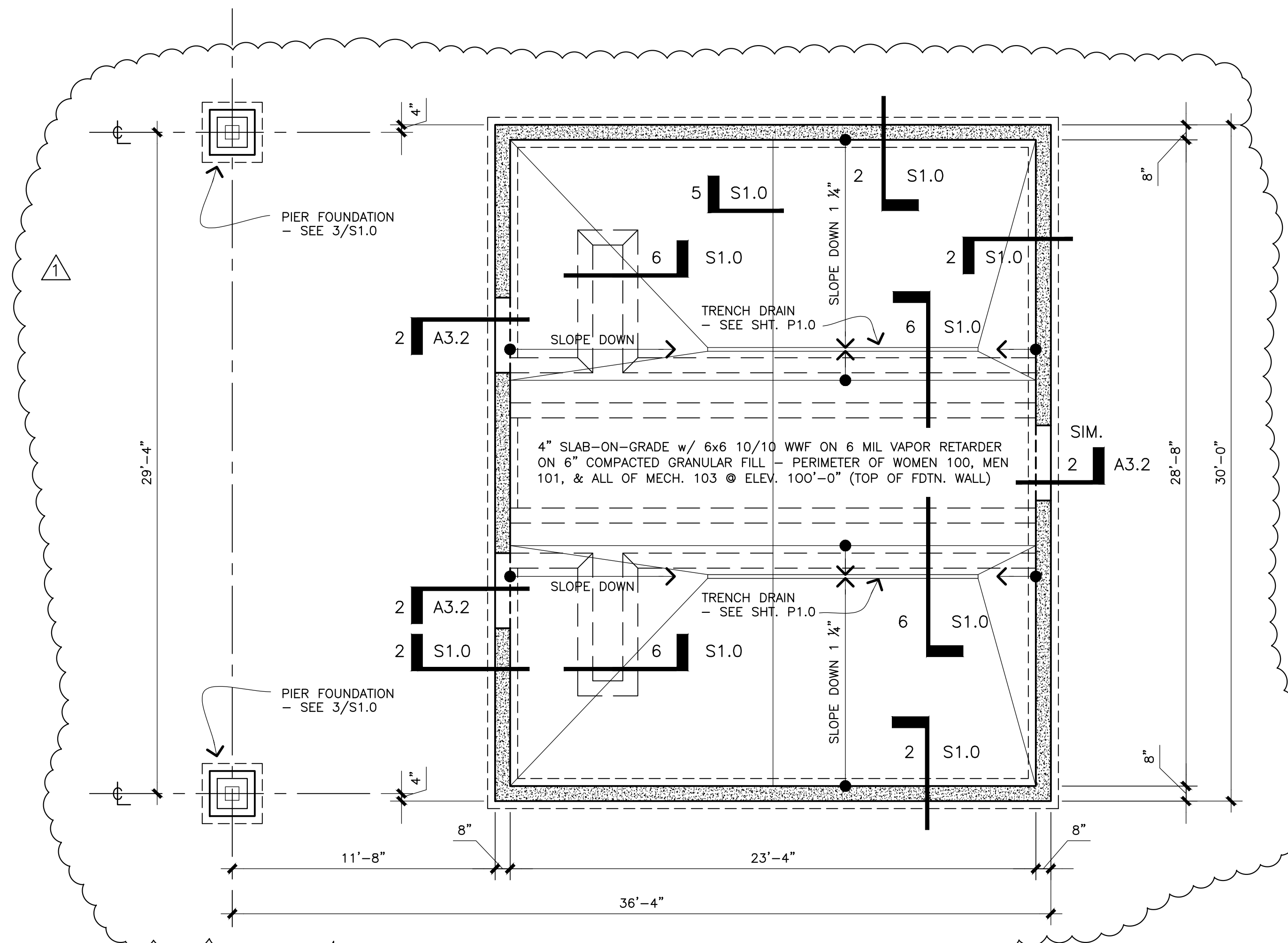

1 FOUNDATION PLAN - RESTROOM BUILDING
1/4" = 1'-0"

Revision	Date
Issued for Construction	08/18/16
▲ Addendum #2	09/07/16

Project Name
RESTROOM & SITE IMPROVEMENTS, INDIAN LAKE PARK

8183 Hwy 19
Cross Plains, WI
53528



Dane County
Public Works
Engineering
Division

Project No. 316020

Drawn By: KAM
Checked By: BT
Issued For: BD
Date: 8/18/2016
Project No. 27-1048

Sheet Title
RESTROOM BUILDING & SHELTER FOUNDATION PLANS & DETAILS

Sheet Number

S1.0

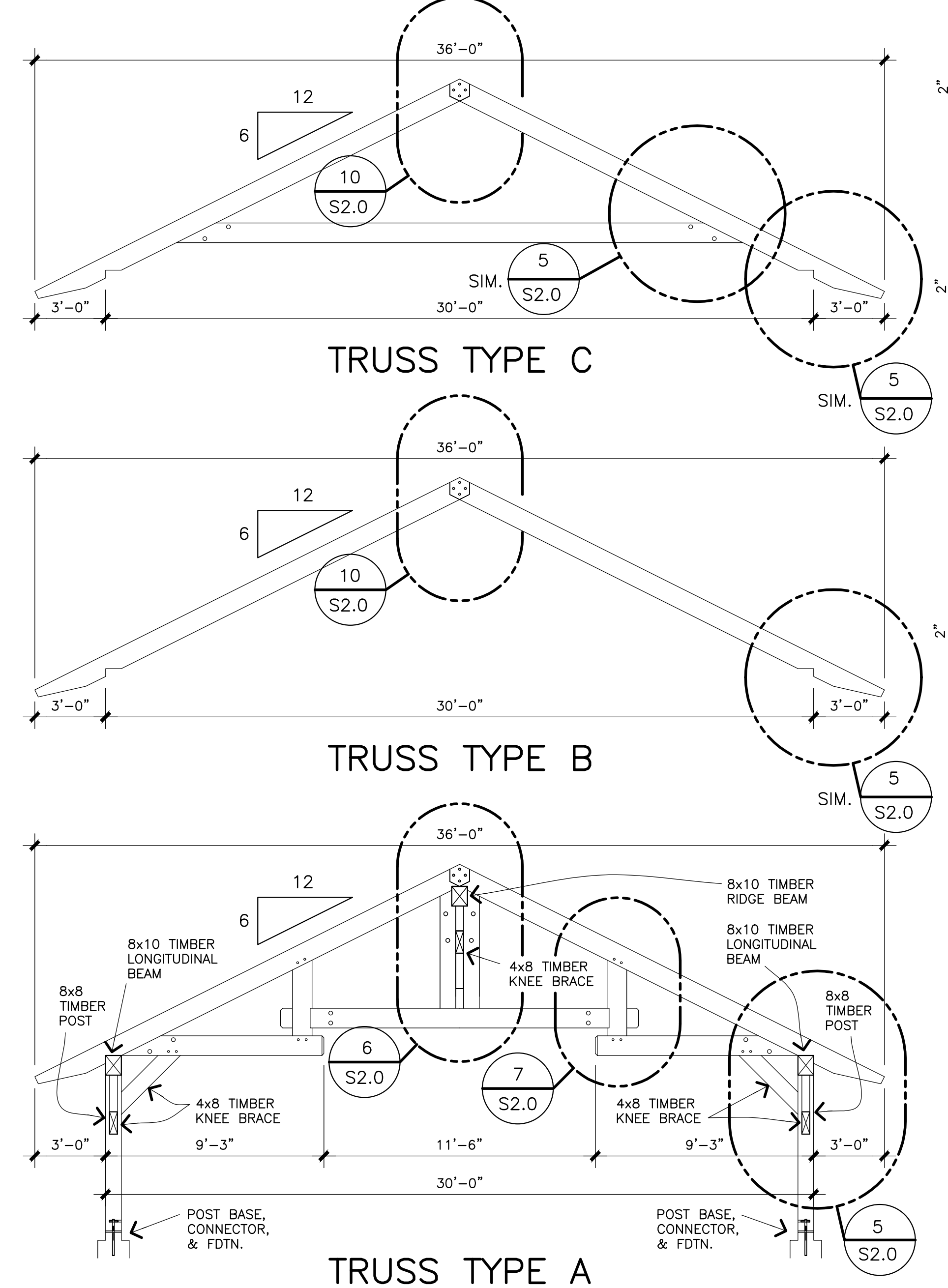
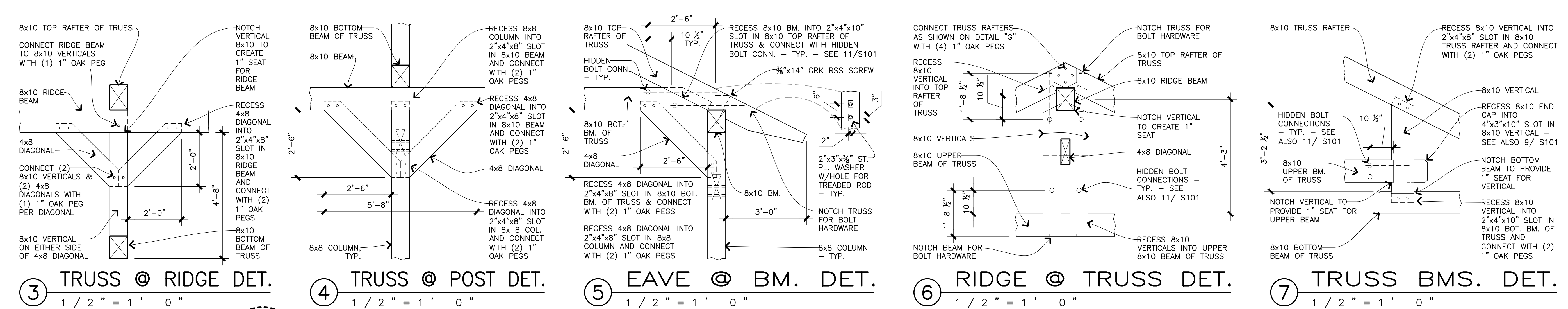

② TRUSS TYPES
1/4" = 1' - 0"

ALL TRUSS MEMBERS
8x10 TIMBER, UNLESS
NOTED OTHERWISE

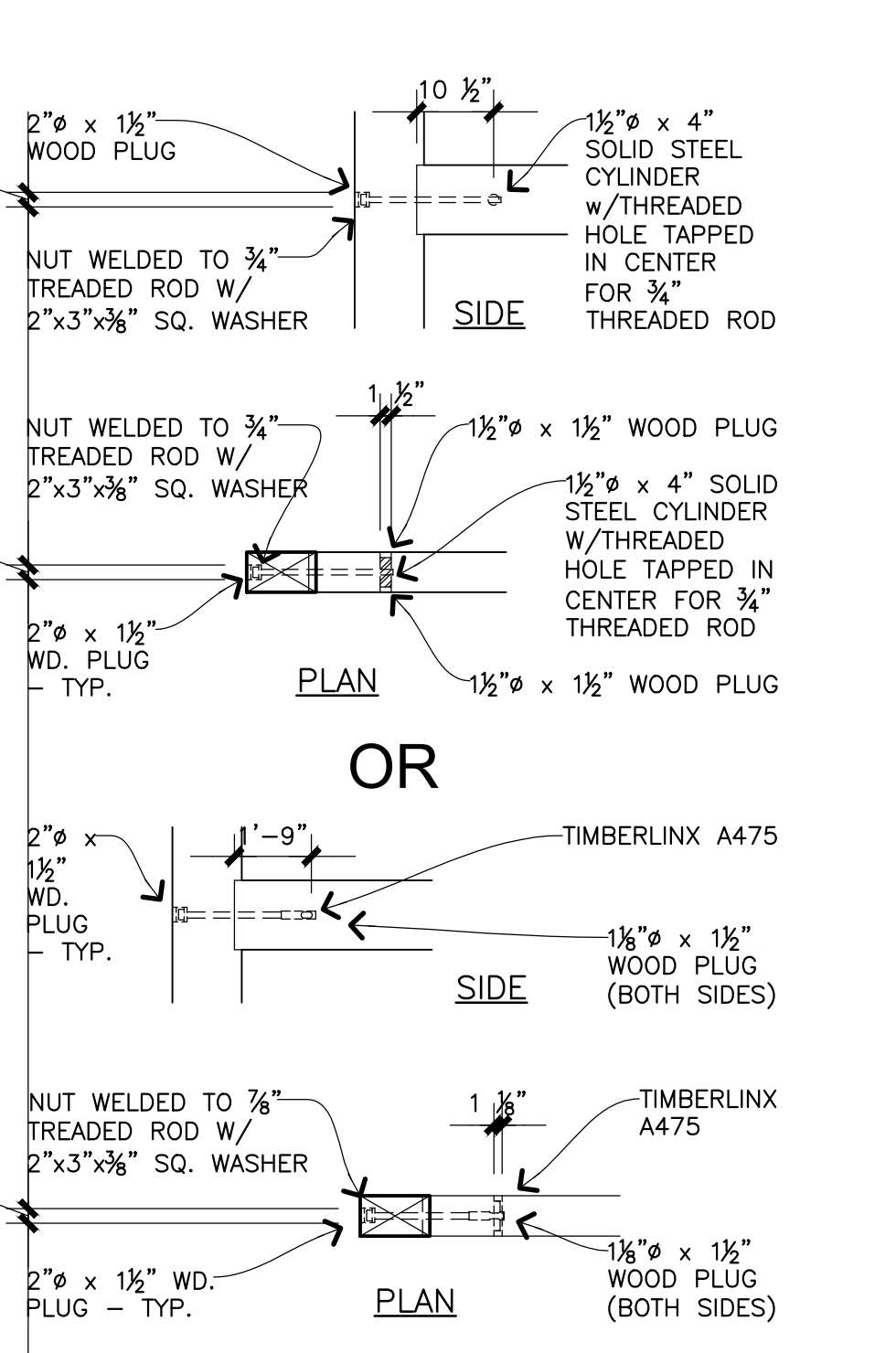

⑪ RIDGE DET.
1/2" = 1' - 0"

- ROOF FRAMING NOTES:**
- SEE SPECIFICATION 06 13 26 HEAVY TIMBER TRUSSES FOR CONTRACTOR RESPONSIBILITY FOR TRUSS DESIGN.
 - STRUCTURAL DESIGN TO CONFORM TO WISCONSIN ADMINISTRATIVE CODE.
 - CONTRACTOR TO VERIFY ALL STRUCTURAL, MECHANICAL/ELECTRICAL, & ARCHITECTURAL PLANS & DETAILS. NOTIFY ARCHITECT OF ANY DISCREPANCIES PRIOR TO FABRICATION &/OR ERECTION.
 - IN NO CASE SHALL STRUCTURAL ALTERATIONS OR CHANGES AFFECTING A STRUCTURAL MEMBER BE MADE UNLESS APPROVED BY THE ARCHITECT.
 - SIMILAR PORTIONS OF THE BUILDING SHALL HAVE SIMILAR DETAILING UNLESS NOTED OTHERWISE.
 - SEE ALSO SECTIONS & DETAILS ON SHEETS A300, A301, & A302.

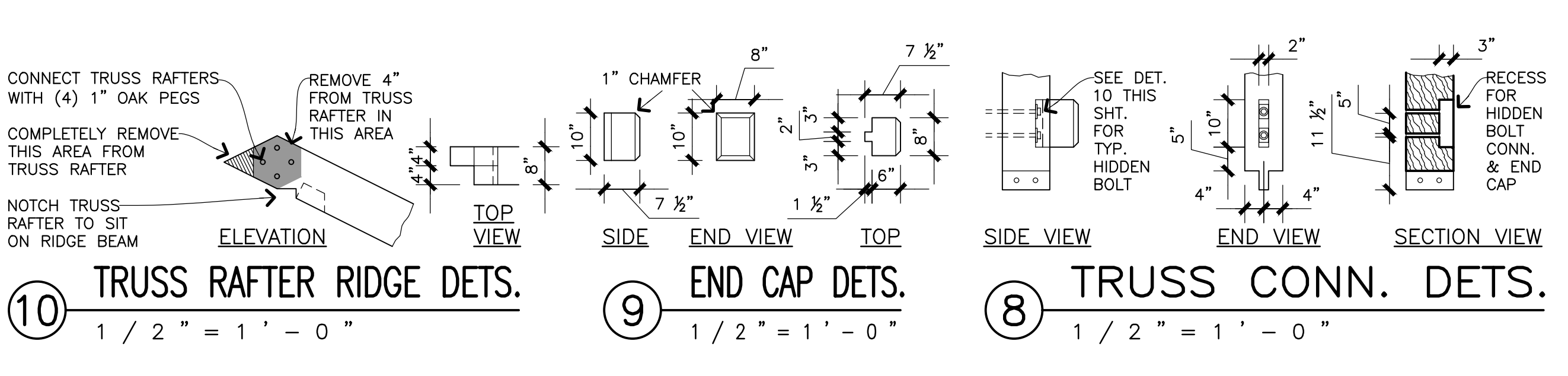

⑧ TRUSS CONN. DETS. 1/2" = 1' - 0"
⑨ END CAP DETS. 1/2" = 1' - 0"
⑩ TRUSS RAFTER RIDGE DETS. 1/2" = 1' - 0"

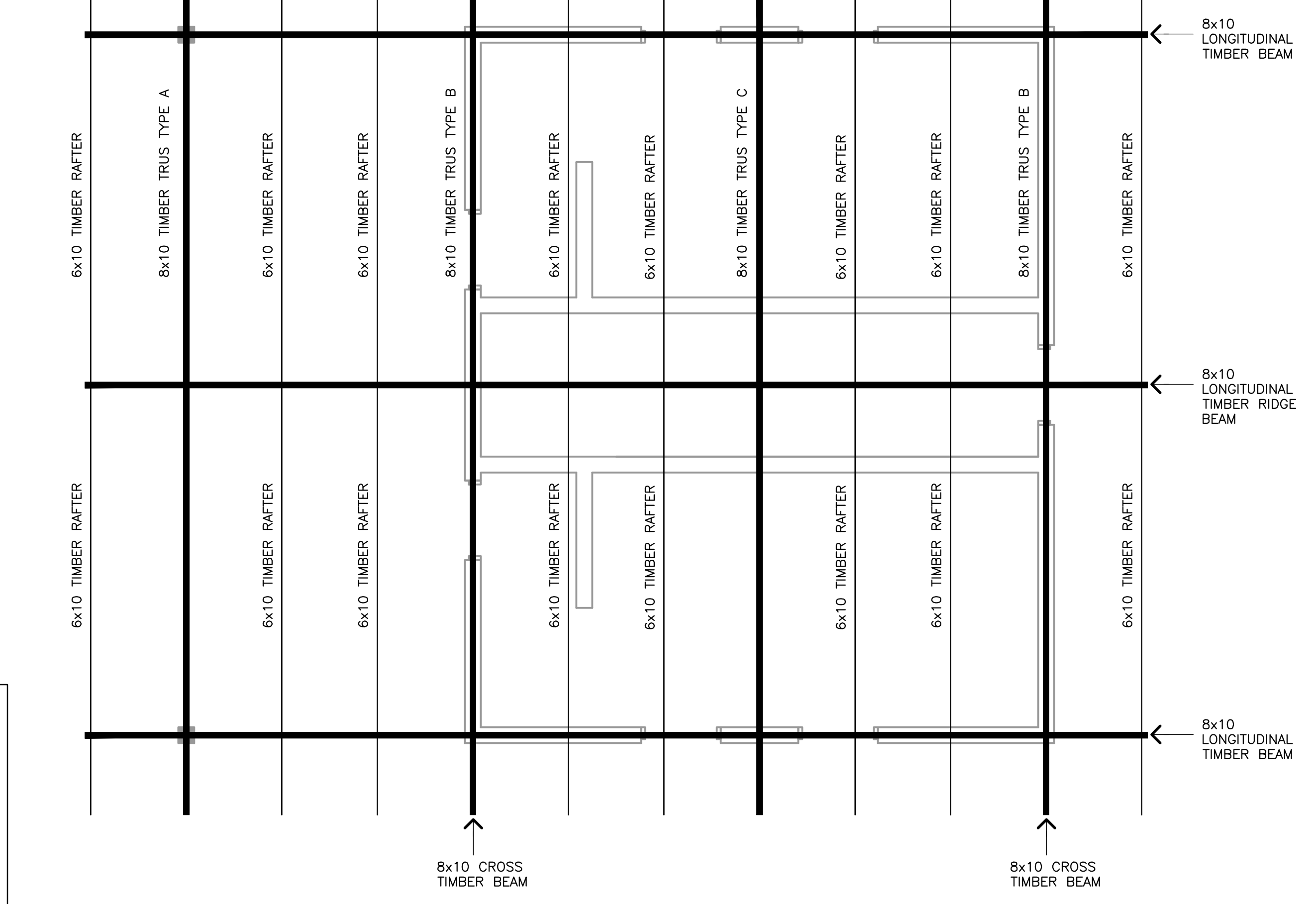

① ROOF FRAMING PLAN
1/4" = 1' - 0"

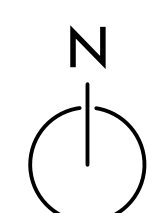

Revision	Date
Issued for Construction	08/18/16
Addendum #2	09/07/16

Project Name
RESTROOM & SITE IMPROVEMENTS, INDIAN LAKE PARK

8183 Hwy 19
Cross Plains, WI
53528



Dane County
Public Works
Engineering
Division

Project No. 316020

Drawn By: KAM
Checked By: BT
Issued For: BD
Date: 8/18/2016
Project No. 27-1048

Sheet Title
RESTROOM BUILDING ROOF FRAMING PLAN & DETAILS

Sheet Number

S2.0