

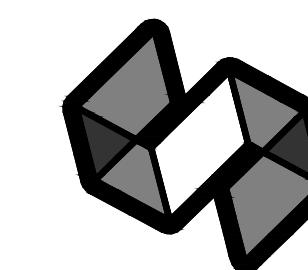

# ALLIANT ENERGY CENTER PAVILIONS

1919 ALLIANT ENERGY CENTER WAY  
MADISON, WISCONSIN 53713



STRANG

County Bid No.:313072 - REBID

Strang Project No.: 2013027\_02

CONSTRUCTION DOCUMENTS

## Site Location Map

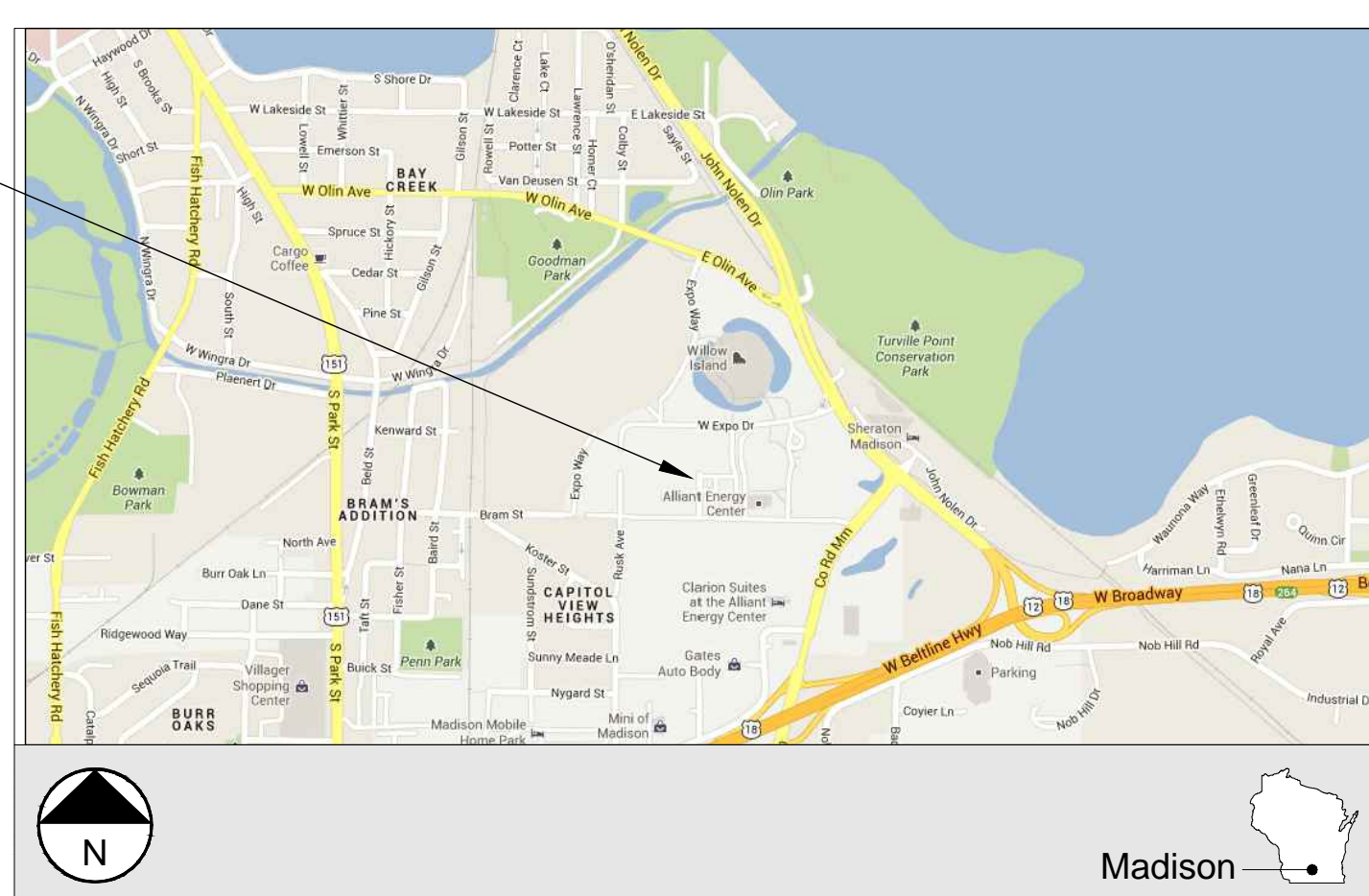

## Design Team

Architectural Design  
**STRANG, INC.**

Structural Design  
**ARNOLD & O'SHERIDAN**

Civil Design/ Site Design  
**SAA DESIGN GROUP, INC.**

Plumbing Design  
**STRANG, INC.**

Mechanical Design  
**STRANG, INC.**

Electrical Design  
**STRANG, INC.**

## Sheet Index

## Project Image



Note: Artistic Rendering (Not for takeoffs or bidding)

ARCHITECTURE  
ENGINEERING  
INTERIOR DESIGN

STRANG INC.  
6411 MINERAL POINT ROAD  
MADISON, WI 53705-4395  
T/ 608 276 9200  
F/ 608 276 9204

## Stamps

### Architectural

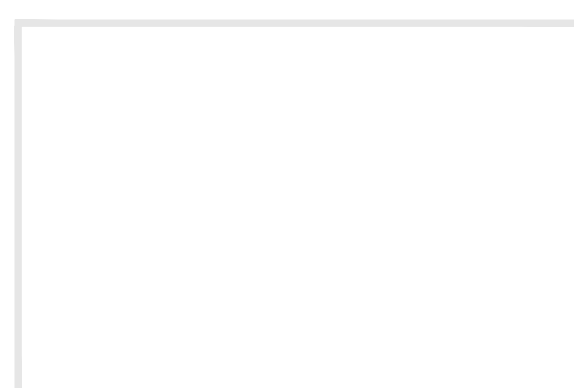

### Mechanical

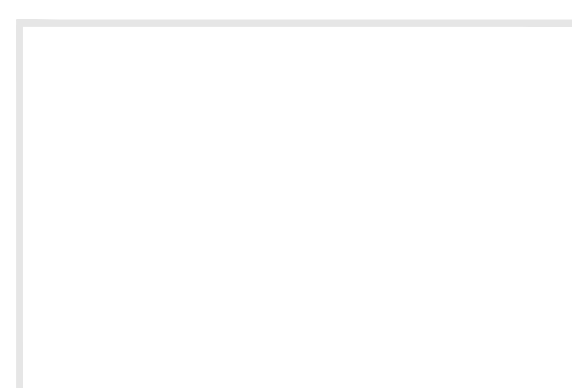

### Civil

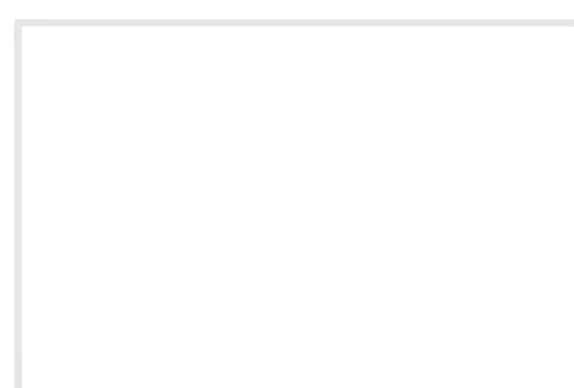

### Plumbing

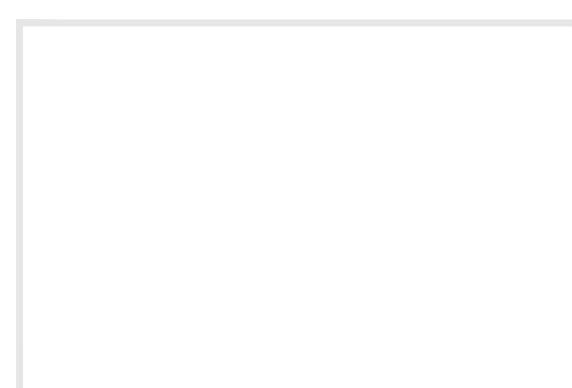

### Structural

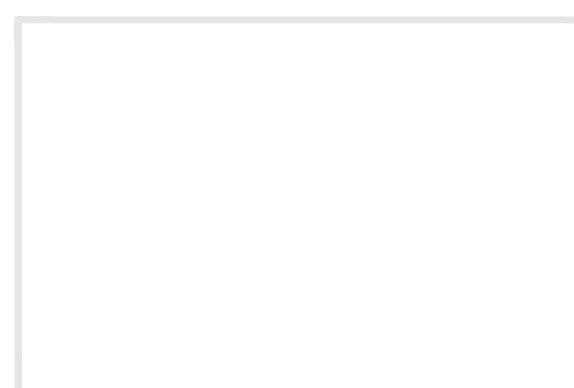

### Electrical

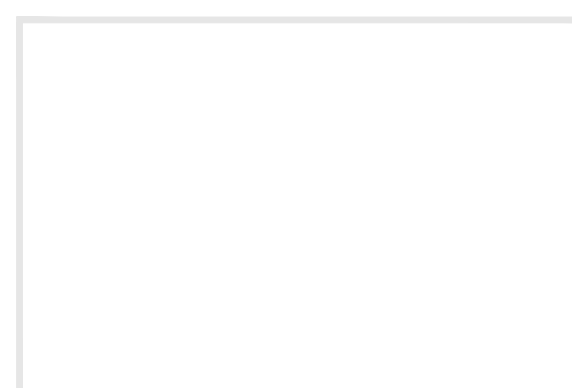

### VOLUME 1

TS01 TITLE SHEET- VOLUME ONE

### GENERAL

G001 GENERAL INFORMATION  
LS01 BUILDING 1 LIFE SAFETY & CODE INFORMATION  
LS02 BUILDING 2 LIFE SAFETY & CODE INFORMATION

### CIVIL / SITE

C000 KEY PLAN  
C100 EXISTING CONDITIONS  
C101 EXISTING CONDITIONS ENLARGEMENT  
C102 EXISTING CONDITIONS ENLARGEMENT  
C103 EXISTING CONDITIONS ENLARGEMENT  
C104 EXISTING CONDITIONS ENLARGEMENT  
C200 DEMOLITION & EROSION CONTROL PLAN  
C201 DEMOLITION & EROSION CONTROL PLAN  
C202 SITE DEMOLITION & EROSION CONTROL PLAN  
C203 SITE DEMOLITION & EROSION CONTROL PLAN  
C204 SITE DEMOLITION & EROSION CONTROL PLAN  
C205 DEMOLITION NOTES  
C301 SITE LAYOUT PLAN  
C302 SITE LAYOUT PLAN  
C304 SITE LAYOUT PLAN  
C401 SITE GRADING PLAN  
C402 SITE GRADING PLAN  
C403 SITE GRADING PLAN  
C404 SITE GRADING PLAN  
C501 SITE UTILITY PLAN  
C502 SITE UTILITY PLAN  
C504 SITE UTILITY PLAN  
C900 DETAILS - EROSION CONTROL  
C901 DETAILS - UTILITIES  
C902 DETAILS  
C903 DETAILS  
C904 DETAILS

### STRUCTURAL

S001 STRUCTURAL GENERAL NOTES  
S201A FOUNDATION PLAN - AREA A  
S201B FOUNDATION PLAN - AREA B  
S201C FOUNDATION PLAN - AREA C  
S201D FOUNDATION PLAN - AREA D  
S201E FOUNDATION PLAN - AREA E  
S201F FOUNDATION PLAN - AREA F  
S202 STRUCTURAL MEZZANINE AND ROOF LOADS  
S202A MEZZANINE FRAMING / LOW ROOF FRAMING - AREA A  
S203A ROOF FRAMING PLAN - AREA A  
S211B CEILING FRAMING PLANS AT TOILET/ SHOWER ROOMS  
S211C CEILING FRAMING PLANS  
S800 FOUNDATION DETAILS  
S900 FRAMING DETAILS

### ARCHITECTURAL

A001 ROOM FINISH SCHEDULE, PARTITION TYPES  
A002 DOOR & FRAME SCHEDULE, TYPES AND DETAILS  
A003 GLAZING TYPES & SCHEDULE  
A004 DOOR DETAILS  
A201 FIRST FLOOR REFERENCE PLAN  
A201A FIRST FLOOR PLAN AREA A  
A201B FIRST FLOOR PLAN AREA B  
A201C FIRST FLOOR PLAN AREA C  
A201D FIRST FLOOR PLAN AREA D  
A201E FIRST FLOOR PLAN AREA E  
A201F FIRST FLOOR PLAN AREA F  
A202 MEZZANINE REFERENCE PLAN  
A202A MEZZANINE FLOOR PLAN AREA A  
A202B MEZZANINE FLOOR PLAN AREA B  
A202C MEZZANINE FLOOR PLAN AREA C  
A202D MEZZANINE FLOOR PLAN AREA D  
A203 ROOF REFERENCE PLAN  
A203A ROOF PLAN AREA A  
A211A ENLARGED FLOOR PLAN AREA A  
A211B ENLARGED TYPICAL FLOOR PLAN  
A211C ENLARGED MILKING PARLOR PLAN  
A301 FIRST FLOOR REFLECTED CEILING REFERENCE PLAN  
A301A REFLECTED CEILING PLANS AREA A  
A301B FIRST FLOOR REFLECTED CEILING PLAN AREA B  
A301C FIRST FLOOR REFLECTED CEILING PLAN AREA C  
A301D FIRST FLOOR REFLECTED CEILING PLAN AREA D  
A301E FIRST FLOOR REFLECTED CEILING PLAN AREA E  
A311B ENLARGED TYPICAL REFLECTED CEILING PLAN  
A401 BUILDING 1 EXTERIOR ELEVATIONS  
A402 BUILDING 2 EXTERIOR ELEVATIONS  
A403 BUILDING 2 STORAGE EXTERIOR ELEVATIONS  
A411B ENLARGED EXTERIOR ELEVATIONS  
A501 BUILDING 1 BUILDING SECTIONS  
A503 WALL SECTIONS  
A504 WALL SECTIONS  
A505 WALL SECTIONS  
A506 WALL SECTIONS  
A507 WALL SECTIONS  
A508 WALL SECTIONS  
A509 WALL SECTIONS, DETAILS  
A510 ELEVATOR AND STAIR PLANS AND SECTIONS  
A511 ELEVATOR, STAIR PLANS, SECTIONS AND DETAILS  
A512 STAIR SECTIONS  
A701 INTERIOR ELEVATIONS  
A702 INTERIOR ELEVATIONS  
A703 INTERIOR ELEVATIONS  
A704 INTERIOR ELEVATIONS  
A705 INTERIOR ELEVATIONS  
A706 INTERIOR ELEVATIONS  
A707 INTERIOR ELEVATIONS  
A708 INTERIOR ELEVATIONS  
A801 EXTERIOR PLAN DETAILS  
A802 EXTERIOR PLAN DETAILS  
A803 EXTERIOR DETAILS  
A804 EXTERIOR DETAILS  
A805 EXTERIOR DETAILS  
A806 EXTERIOR DETAILS  
A807 EXTERIOR DETAILS  
A901 INTERIOR DETAILS  
A902 INTERIOR DETAILS

### VOLUME 2

TS02 TITLE SHEET- VOLUME TWO

### FIRE PROTECTION

FP201A FIRST FLOOR FIRE PROTECTION PLAN AREA A - BLD 1  
FP201B FIRST FLOOR FIRE PROTECTION PLAN AREA B - BLD 1  
FP201C FIRST FLOOR FIRE PROTECTION PLAN AREA C - BLD 2  
FP201D FIRST FLOOR FIRE PROTECTION PLAN AREA D, E, F - BLD 2  
FP202A MEZZANINE FIRE PROTECTION PLAN AREA A - BLD 1

### PLUMBING

P201A-S FIRST FLOOR PLUMBING SUPPLY PLAN AREA A - BLD 1  
P201A-U FIRST FLOOR PLUMBING UNDERSLAB PLAN AREA A - BLD 1  
P201A-W FIRST FLOOR PLUMBING WASTE AND VENT PLAN AREA A - BLD 1  
P201B-S FIRST FLOOR PLUMBING SUPPLY PLAN AREA B - BLD 1  
P201B-U FIRST FLOOR PLUMBING UNDERSLAB PLAN AREA B - BLD 1  
P201B-W FIRST FLOOR PLUMBING WASTE AND VENT PLAN AREA B - BLD 1  
P201C-S FIRST FLOOR PLUMBING SUPPLY PLAN AREA C - BLD 2  
P201C-U FIRST FLOOR PLUMBING UNDERSLAB PLAN AREA C - BLD 2  
P201C-W FIRST FLOOR PLUMBING WASTE AND VENT PLAN AREA C - BLD 2  
P201D-S FIRST FLOOR PLUMBING SUPPLY PLAN AREA D - BLD 2  
P201D-U FIRST FLOOR PLUMBING UNDERSLAB PLAN AREA D - BLD 2  
P201D-W FIRST FLOOR PLUMBING WASTE AND VENT PLAN AREA D - BLD 2  
P201E-S FIRST FLOOR PLUMBING SUPPLY PLAN AREA E - BLD 2  
P201E-W FIRST FLOOR PLUMBING WASTE PLANS AREA E - BLD 2  
P202A-W MEZZANINE PLUMBING WASTE PLAN AREA A - BLD 1  
P211A ENLARGED PLUMBING PLANS  
P211B ENLARGED PLUMBING PLANS  
P301 PLUMBING SUPPLY, WASTE, & VENT ISOMETRICS  
P302 PLUMBING SUPPLY, WASTE, & VENT ISOMETRICS  
P303 PLUMBING SUPPLY, WASTE, & VENT ISOMETRICS  
P304 PLUMBING SUPPLY, WASTE, & VENT ISOMETRICS  
P305 PLUMBING SUPPLY, WASTE, & VENT ISOMETRICS  
P306 PLUMBING SUPPLY, WASTE, & VENT ISOMETRICS  
P307 PLUMBING SUPPLY, WASTE, & VENT ISOMETRICS  
P401 PLUMBING DETAILS  
P402 PLUMBING DETAILS  
P501 PLUMBING SCHEDULES AREAS A-D  
P502 PLUMBING SCHEDULES AREA E

### MECHANICAL

M201A FIRST FLOOR HVAC PLAN AREA A - BLD 1  
M201B FIRST FLOOR HVAC PLAN AREA B - BLD 1  
M201C FIRST FLOOR HVAC PLAN AREA C - BLD 2  
M201D FIRST FLOOR HVAC PLAN AREA D - BLD 2  
M201E MAINTENANCE SHOP HVAC PLAN  
M202A MEZZANINE HVAC PLAN AREA A - BLD 1  
M202B MEZZANINE HVAC PLAN AREA B - BLD 1  
M202C MEZZANINE HVAC PLAN AREA C - BLD 2  
M202D MEZZANINE HVAC PLAN AREA D - BLD 2  
M301 MECHANICAL SECTIONS AND EXPANDED PLANS  
M401 MECHANICAL DETAILS  
M402 HVAC DETAILS  
M501 MECHANICAL EQUIPMENT SCHEDULES

### ELECTRICAL

E001 ELECTRICAL SYMBOLS/ABBREV. FIXTURE SCHEDULE  
E002 ELECTRICAL OVERALL SITE PLAN  
EL201A FIRST FLOOR LIGHTING PLAN AREA A - BUILDING 1  
EL201B FIRST FLOOR LIGHTING PLAN AREA B - BUILDING 1  
EL201C FIRST FLOOR LIGHTING PLAN AREA C - BUILDING 2  
EL201D FIRST FLOOR LIGHTING PLAN AREA D - BUILDING 2  
EL201E FIRST FLOOR LIGHTING PLAN AREA E - BUILDING 2  
EL201F FIRST FLOOR LIGHTING PLAN AREA F - BUILDING 2  
EP201A FIRST FLOOR POWER PLAN AREA A - BUILDING 1  
EP201B FIRST FLOOR POWER PLAN AREA B - BUILDING 1  
EP201C FIRST FLOOR POWER PLAN AREA C - BUILDING 2  
EP201D FIRST FLOOR POWER PLAN AREA D - BUILDING 2  
EP201E FIRST FLOOR POWER PLAN AREA E - BUILDING 2  
EP201F FIRST FLOOR POWER PLAN AREA F - BUILDING 2  
ES201A FIRST FLOOR SYSTEMS PLAN AREA A - BUILDING 1  
ES201B FIRST FLOOR SYSTEMS PLAN AREA B - BUILDING 1  
ES201C FIRST FLOOR SYSTEMS PLAN AREA C - BUILDING 2  
ES201D FIRST FLOOR SYSTEMS PLAN AREA D - BUILDING 2  
ES201E FIRST FLOOR SYSTEMS PLAN AREA E - BUILDING 2  
ES201F FIRST FLOOR SYSTEMS PLAN AREA F - BUILDING 2  
EL202A MEZZANINE LIGHTING PLAN AREA A - BUILDING 1  
EL202B MEZZANINE LIGHTING PLAN AREA B - BUILDING 1  
EL202C MEZZANINE LIGHTING PLAN AREA D - BUILDING 2  
EL202D MEZZANINE LIGHTING PLAN AREA D - BUILDING 2  
EP202A MEZZANINE POWER/SYSTEMS PLAN AREA A - BUILDING 1  
EP202B MEZZANINE POWER/SYSTEMS PLAN AREA B - BUILDING 1  
EP202C MEZZANINE POWER/SYSTEMS PLAN AREA C - BUILDING 2  
EP202D MEZZANINE POWER/SYSTEMS PLAN AREA D - BUILDING 2  
E301 ENLARGED ELECTRICAL PLANS  
E401 ELECTRICAL DETAILS  
E402 ELECTRICAL DETAILS  
E501 PANELBOARD SCHEDULES  
E502 PANELBOARD SCHEDULES  
E503 PANELBOARD SCHEDULES  
E504 PANELBOARD SCHEDULES  
E505 ELECTRICAL SCHEDULES  
E506 PANELBOARD SCHEDULES  
E601 ELECTRICAL ONE-LINE DIAGRAM

DRAWING SET CD

COPYRIGHT STRANG, INC. 2013

FILE NAME 2013027\_02-TS02.DWG

REVISIONS

DRAWN JB

CHECKED RG

DATE 10-29-13

PROJECT NO. 2013027\_02

PROJECT TITLE

ALLIANT ENERGY CENTER PAVILIONS  
BID # 313072

1919 ALLIANT ENERGY CENTER WAY  
MADISON, WISCONSIN 53713

SHEET TITLE

TITLE SHEET -  
VOLUME TWO

SHEET NO.

TS02

**FIRE PROTECTION NOTES**

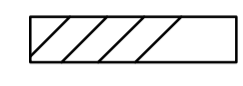
LIGHT HAZARD  
FIRE PROTECTION REQUIREMENTS 

NOTE:  
AREAS SHOWN WITH DIAGONAL HATCHING (AS ABOVE) SHALL HAVE FIRE PROTECTION SYSTEM DESIGNED AND INSTALLED TO MEET NFPA "LIGHT HAZARD" OCCUPANCY CLASSIFICATION REQUIREMENTS (TYP. FOR OFFICE AND MEETING ROOM AREAS)

WET PIPE SYSTEM

1. LIGHT HAZARD PROJECTED AREA PER SPRINKLER HEAD SHALL NOT EXCEED 225 SQ.FT.
2. SPRINKLER COVERAGE AND SYSTEM PIPING SHALL BE HYDRAULICALLY DESIGNED BY FIRE PROTECTION CONTRACTOR BASED ON NFPA REQUIREMENTS.
3. THE SYSTEM SHALL BE A WET PIPE SYSTEM.
4. SPACING SHALL NOT EXCEED 15 FT. BETWEEN SPRINKLER HEADS.
5. SPRINKLERS IN OFFICE AND SUPPORT SPACES WITH A TEMPERATURE RATING OF 165°F, DENSITY OF 0.10 GPM/SQ.FT.
6. SPRINKLER HEADS TO BE CONCEALED WITH WHITE COVER PLATE IN FINISHED SPACES. UPRIGHT BRASS IN UNFINISHED SPACES, AND PAINTED IN TO MATCH CEILING IN SANCTUARY AREA.

REFER TO SPECIAL CEILING CONDITIONS ON ARCHITECTURAL DRAWINGS - COORDINATE LOCATIONS OF FIRE PROTECTION SPRINKLER HEADS WITH A/E PRIOR TO INSTALLATION.

**FIRE PROTECTION NOTES**

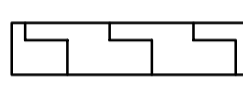
ORDINARY HAZARD GROUP 2  
FIRE PROTECTION REQUIREMENTS 

NOTE:  
AREAS SHOWN WITH DIAGONAL HATCHING (AS ABOVE) SHALL HAVE FIRE PROTECTION SYSTEM DESIGNED AND INSTALLED TO MEET NFPA "ORDINARY HAZARD - GROUP 2" OCCUPANCY CLASSIFICATION REQUIREMENTS (TYP. FOR STORAGE AND MECHANICAL AREAS)

WET PIPE SYSTEM

1. ORDINARY HAZARD GROUP 2 PROJECTED AREA PER SPRINKLER HEAD SHALL NOT EXCEED 130 SQ.FT.
2. SPRINKLER COVERAGE AND SYSTEM PIPING SHALL BE HYDRAULICALLY DESIGNED BY FIRE PROTECTION CONTRACTOR BASED ON NFPA REQUIREMENTS.
3. THE SYSTEM SHALL BE A WET PIPE SYSTEM W/ ELECTRONIC CONTROLS.
4. SPACING SHALL NOT EXCEED 15 FT. BETWEEN SPRINKLER HEADS.
5. SPRINKLER HEADS IN FINISHED CEILING AREAS TO BE CONCEALED W/ WHITE FINISHED PLATE. HEADS UNFINISHED AREAS TO BE UPRIGHT BRASS (MATCH EXISTING).

NOTE: REFER TO SPECIAL CEILING CONDITIONS ON ARCHITECTURAL DRAWINGS - COORDINATE LOCATIONS OF FIRE PROTECTION SPRINKLER HEADS WITH A/E PRIOR TO INSTALLATION.

DRAWINGS SHALL BE REVIEWED AND STAMPED BY A/E PRIOR TO STATE OF ANY NEW WORK. APPROVED PLANS SHALL BE SENT TO ARCHITECT.

DRAWING SET	CD
COPYRIGHT	2013
FILE NAME	2013027_02-FP201A.DWG
REVISIONS	
DRAWN	DF
CHECKED	RG
DATE	10-29-13
PROJECT NO.	2013027_02
PROJECT TITLE	

ALLIANT ENERGY CENTER PAVILIONS  
BID # 313072

1919 ALLIANT ENERGY CENTER WAY  
MADISON, WISCONSIN 53713

SHEET TITLE  
**FIRST FLOOR  
FIRE PROTECTION  
PLAN AREA A - BLD 1**

SHEET NO.  
**FP201A**

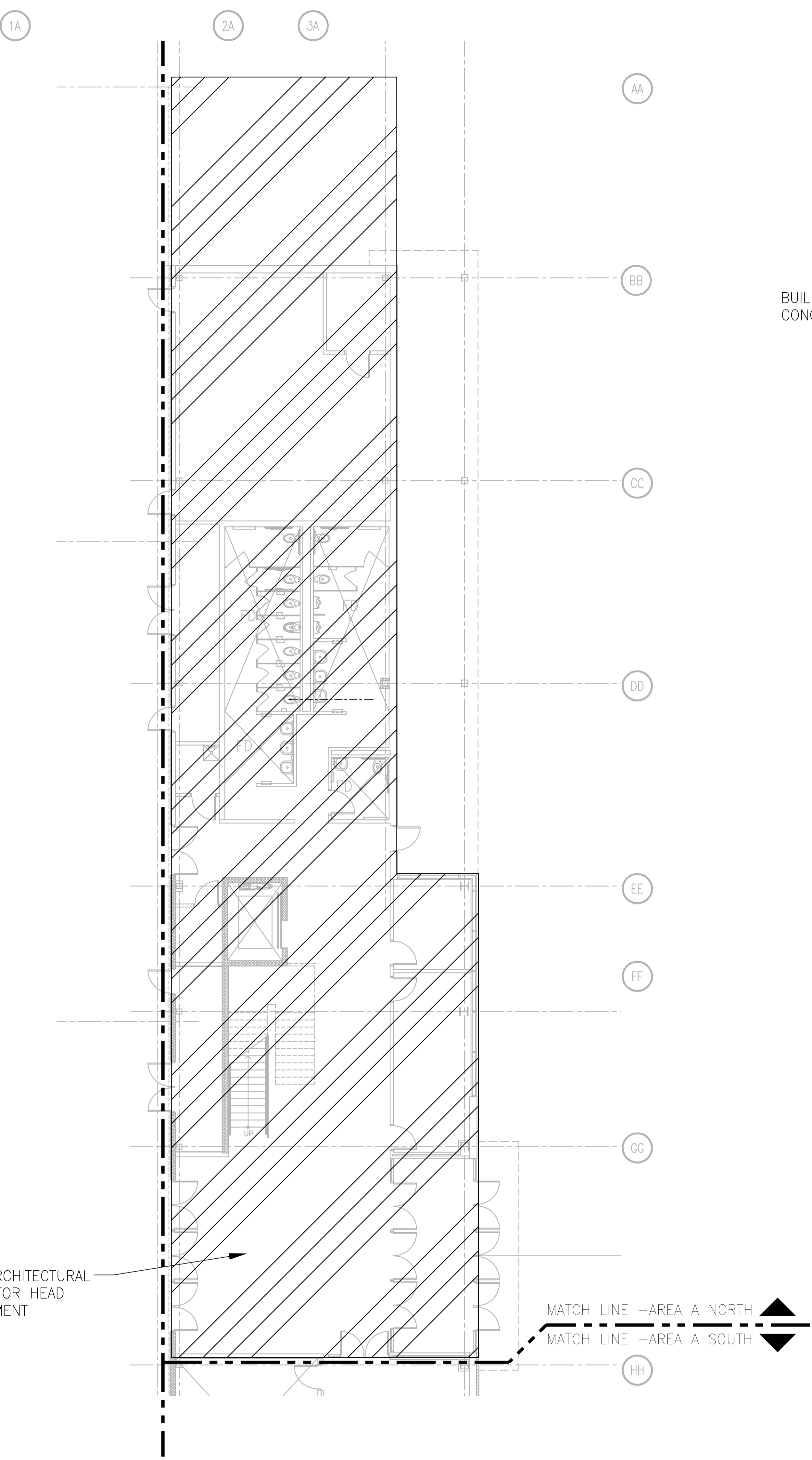

**FIRST FLOOR FIRE PROTECTION PLAN - AREA A NORTH**  
SCALE: 1/8" = 1'-0"

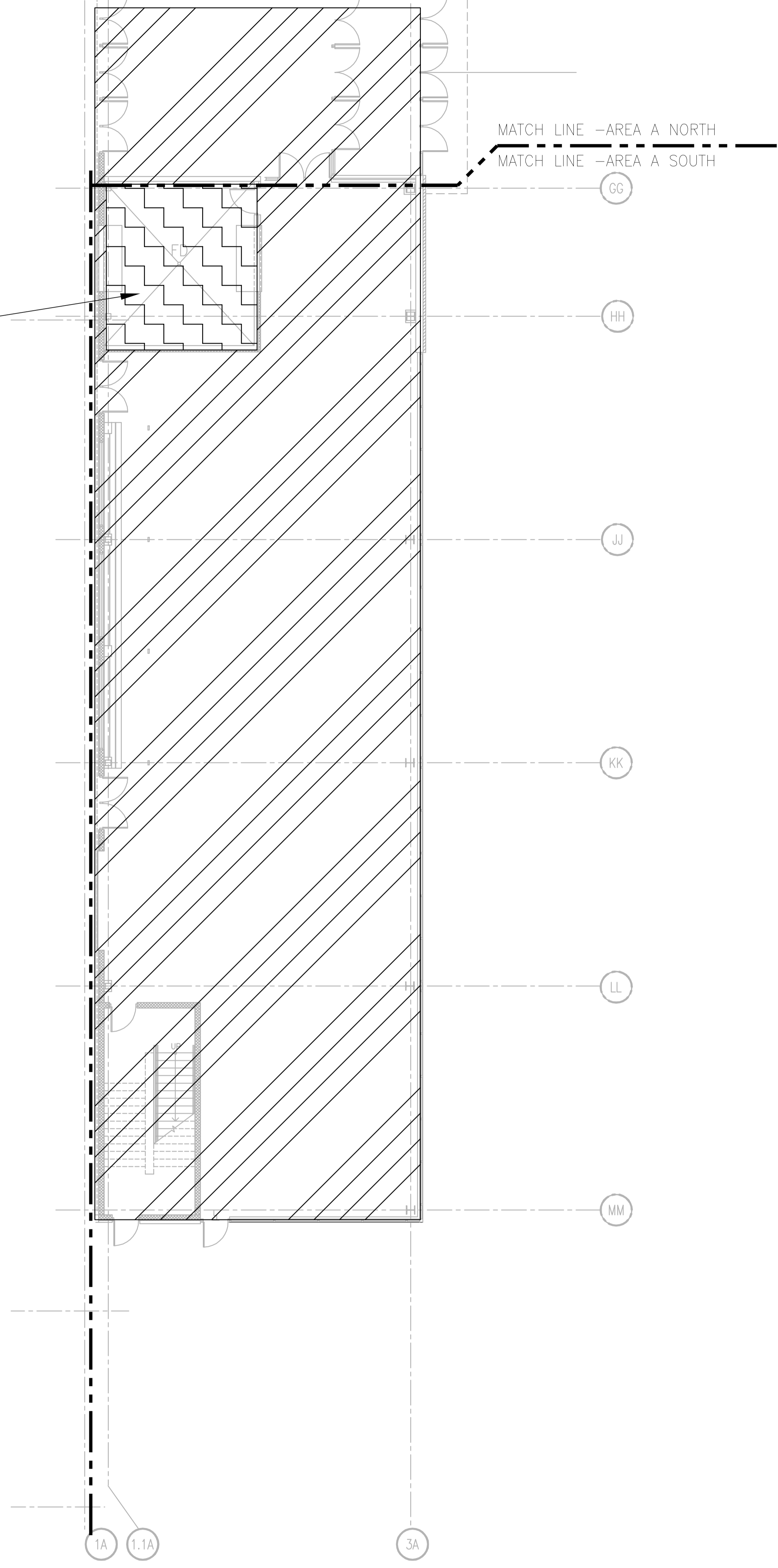

**FIRST FLOOR FIRE PROTECTION PLAN - AREA A SOUTH**  
SCALE: 1/8" = 1'-0"

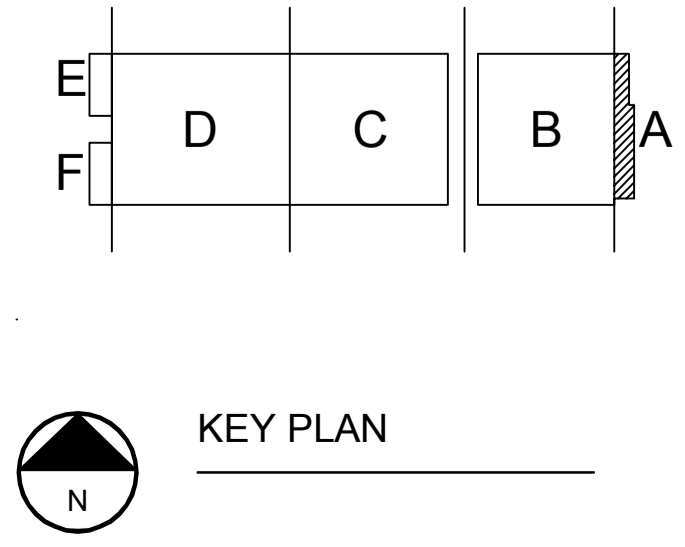

CARLOS BUZ 2008-6-30 2:27 PM A:\\_2013027\_02-FP201A.DWG - ALLIANT ENERGY CENTER LIVESTOCK & EXHIBITION SPACE EXPANSION 2013027\_02 - ALLIANT ENERGY CENTER - LIVESTOCK AND EXHIBITION HALL DRAWINGS 2013027\_02-FP201A.DWG

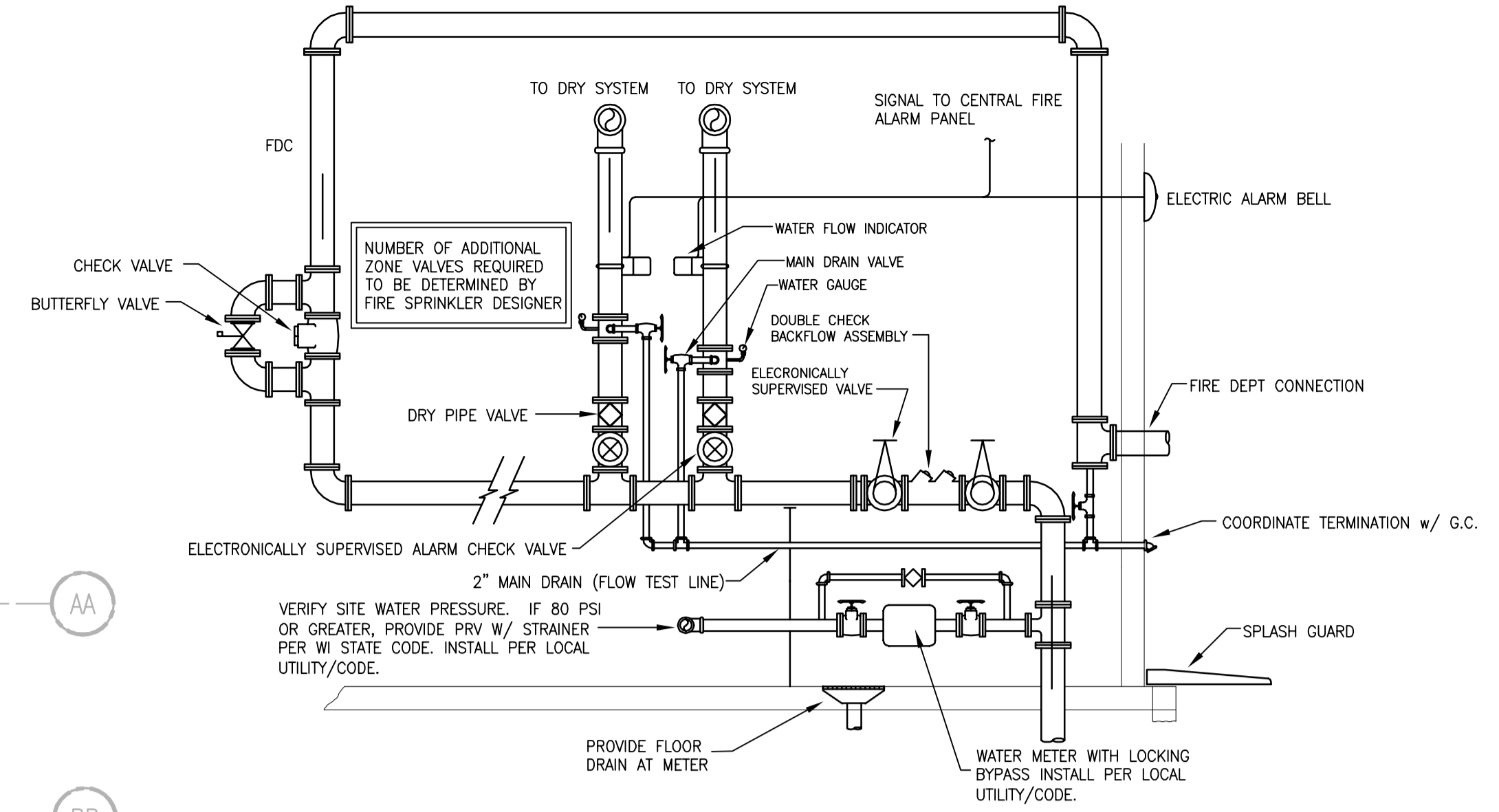

2 RISER DETAIL  
FP201B SCALE: NONE

**FIRE PROTECTION NOTES**

NOTE:  
AREAS SHOWN WITH DIAGONAL HATCHING (AS ABOVE) SHALL HAVE FIRE PROTECTION SYSTEM DESIGNED AND INSTALLED TO MEET NFPA "LIGHT HAZARD" OCCUPANCY CLASSIFICATION REQUIREMENTS (TYP. FOR OFFICE AND MEETING ROOM AREAS)

WET PIPE SYSTEM

1. LIGHT HAZARD PROJECTED AREA PER SPRINKLER HEAD SHALL NOT EXCEED 225 SQ.FT.
2. SPRINKLER COVERAGE AND SYSTEM PIPING SHALL BE HYDRAULICALLY DESIGNED BY FIRE PROTECTION CONTRACTOR BASED ON NFPA REQUIREMENTS.
3. THE SYSTEM SHALL BE A WET PIPE SYSTEM.
4. SPACING SHALL NOT EXCEED 15 FT. BETWEEN SPRINKLER HEADS
5. SPRINKLERS IN OFFICE AND SUPPORT SPACES WITH A TEMPERATURE RATING OF 165°F, DENSITY OF 0.10 GPM/SQ.FT.
6. SPRINKLER HEADS TO BE CONCEALED WITH WHITE COVER PLATE. HEADS IN FINISHED SPACES, UPRIGHT BRASS IN UNFINISHED SPACES, AND PAINTED IN TO MATCH CEILING IN SANCTUARY AREA.

NOTE: REFER TO SPECIAL CEILING CONDITIONS ON ARCHITECTURAL DRAWINGS - COORDINATE LOCATIONS OF FIRE PROTECTION SPRINKLER HEADS WITH A/E PRIOR TO INSTALLATION.

**FIRE PROTECTION NOTES**

NOTE:  
AREAS SHOWN WITH DIAGONAL HATCHING (AS ABOVE) SHALL HAVE FIRE PROTECTION SYSTEM DESIGNED AND INSTALLED TO MEET NFPA "ORDINARY HAZARD - GROUP 2" OCCUPANCY CLASSIFICATION REQUIREMENTS (TYP. FOR STORAGE AND MECHANICAL AREAS)

WET PIPE SYSTEM

1. ORDINARY HAZARD GROUP 2 PROJECTED AREA PER SPRINKLER HEAD SHALL NOT EXCEED 130 SQ.FT.
2. SPRINKLER COVERAGE AND SYSTEM PIPING SHALL BE HYDRAULICALLY DESIGNED BY FIRE PROTECTION CONTRACTOR BASED ON NFPA REQUIREMENTS.
3. THE SYSTEM SHALL BE A WET PIPE SYSTEM W/ ELECTRONIC CONTROLS.
4. SPACING SHALL NOT EXCEED 15 FT. BETWEEN SPRINKLER HEADS
5. SPRINKLER HEADS IN FINISHED CEILING AREAS TO BE CONCEALED W/ WHITE FINISHED PLATE. HEADS UNFINISHED AREAS TO BE UPRIGHT BRASS (MATCH EXISTING).

NOTE: REFER TO SPECIAL CEILING CONDITIONS ON ARCHITECTURAL DRAWINGS - COORDINATE LOCATIONS OF FIRE PROTECTION SPRINKLER HEADS WITH A/E PRIOR TO INSTALLATION.

DRAWINGS SHALL BE REVIEWED AND STAMPED BY A/E PRIOR TO START OF ANY NEW WORK APPROVED PLANS SHALL BE SENT TO ARCHITECT.

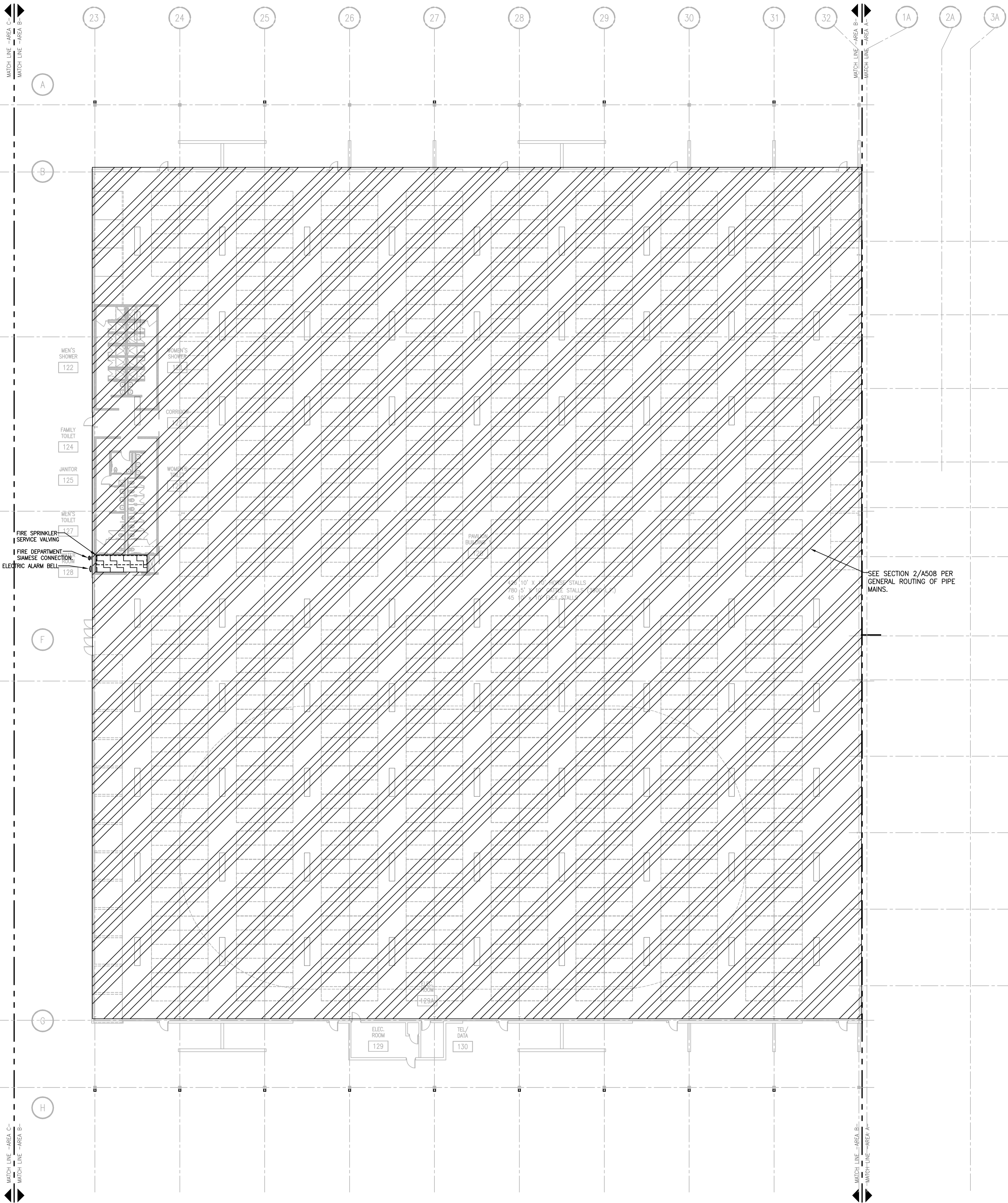

FIRST FLOOR FIRE PROTECTION PLAN - AREA B  
SCALE: 1/16" = 1'-0"

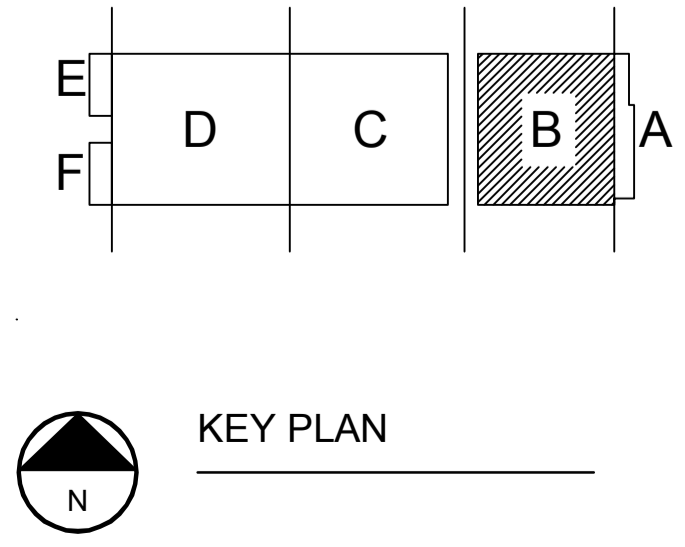

DRAWING SET	CD
COPYRIGHT	2013
FILE NAME	2013027_02_FP201B.DWG
REVISIONS	
DRAWN	DF
CHECKED	RG
DATE	10-29-13
PROJECT NO.	2013027_02
PROJECT TITLE	

ALLIANT ENERGY CENTER PAVILIONS  
BID # 313072

1919 ALLIANT ENERGY CENTER WAY  
MADISON, WISCONSIN 53713

SHEET TITLE  
FIRST FLOOR  
FIRE PROTECTION  
PLAN AREA B - BLD 1

SHEET NO.  
FP201B

2013027\_02\_FP201B.DWG  
 ALLIANT ENERGY CENTER PAVILIONS & EXHIBITION SPACE EXPANSION/RENOVATION/REPAIR/DEMOLITION/RECONSTRUCTION/ALTERATION/ADDITION/REPAIR/DEMOLITION/RECONSTRUCTION/ALTERATION/ADDITION/REPAIR/DEMOLITION/RECONSTRUCTION/ALTERATION/ADDITION  
 10/29/13 10:58:10 AM  
 CARLOS RUIZ 2009-6-30 2:27 PM P:\\_2013027\_02\_FP201B.DWG

CARLOS BLIZ 2008-6-30 2:27 PM A:\\_20130213027 - ALLIANT ENERGY CENTER LIVESTOCK & EXHIBITION SPACE EXPANSION\2013027\_02 - ALLIANT ENERGY CENTER - LIVESTOCK AND EXHIBITION WALLDRAWINGS\2013027\_02-FP201C.DWG

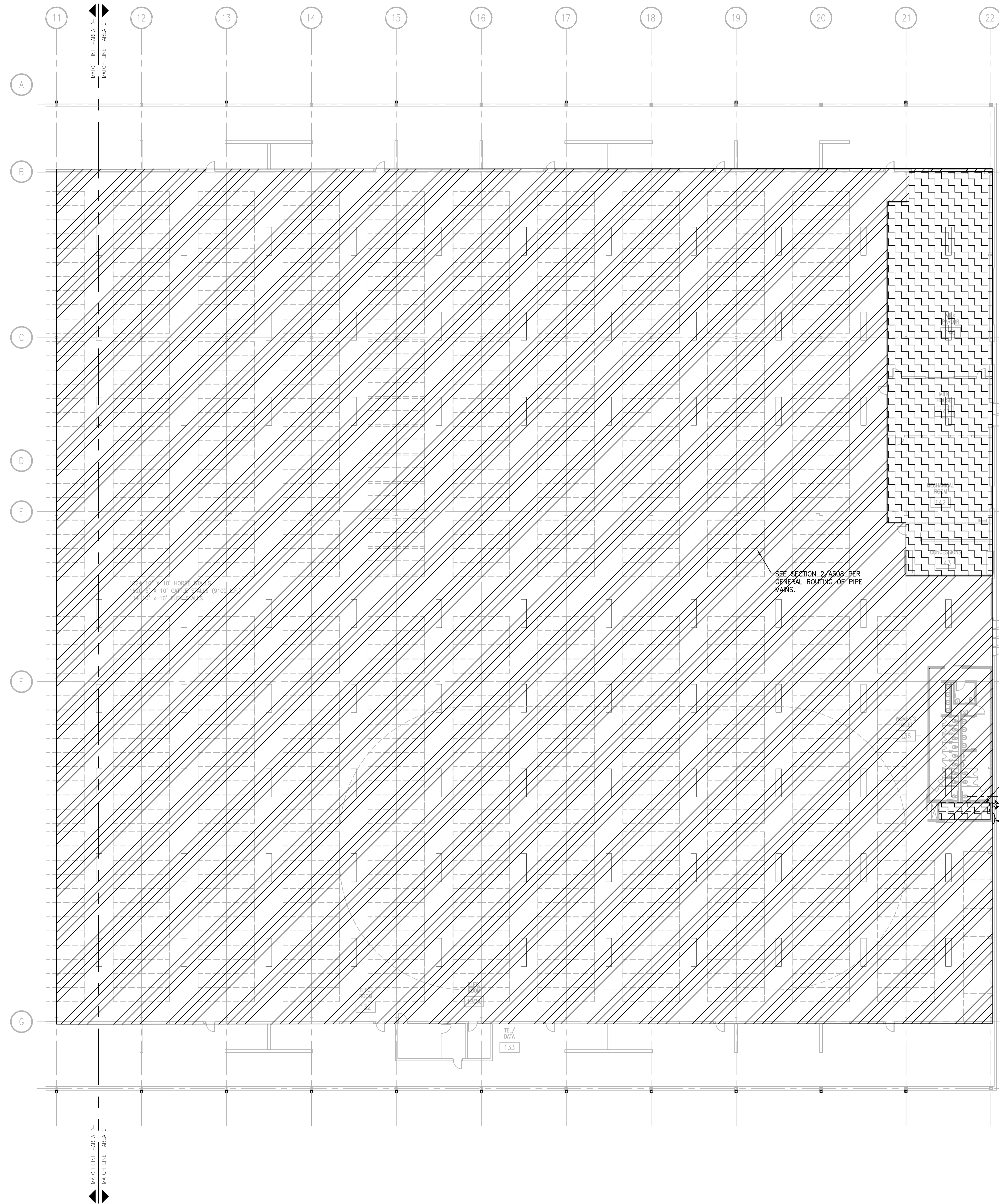

**FIRST FLOOR FIRE PROTECTION PLAN - AREA C**  
SCALE: 1/16" = 1'-0"

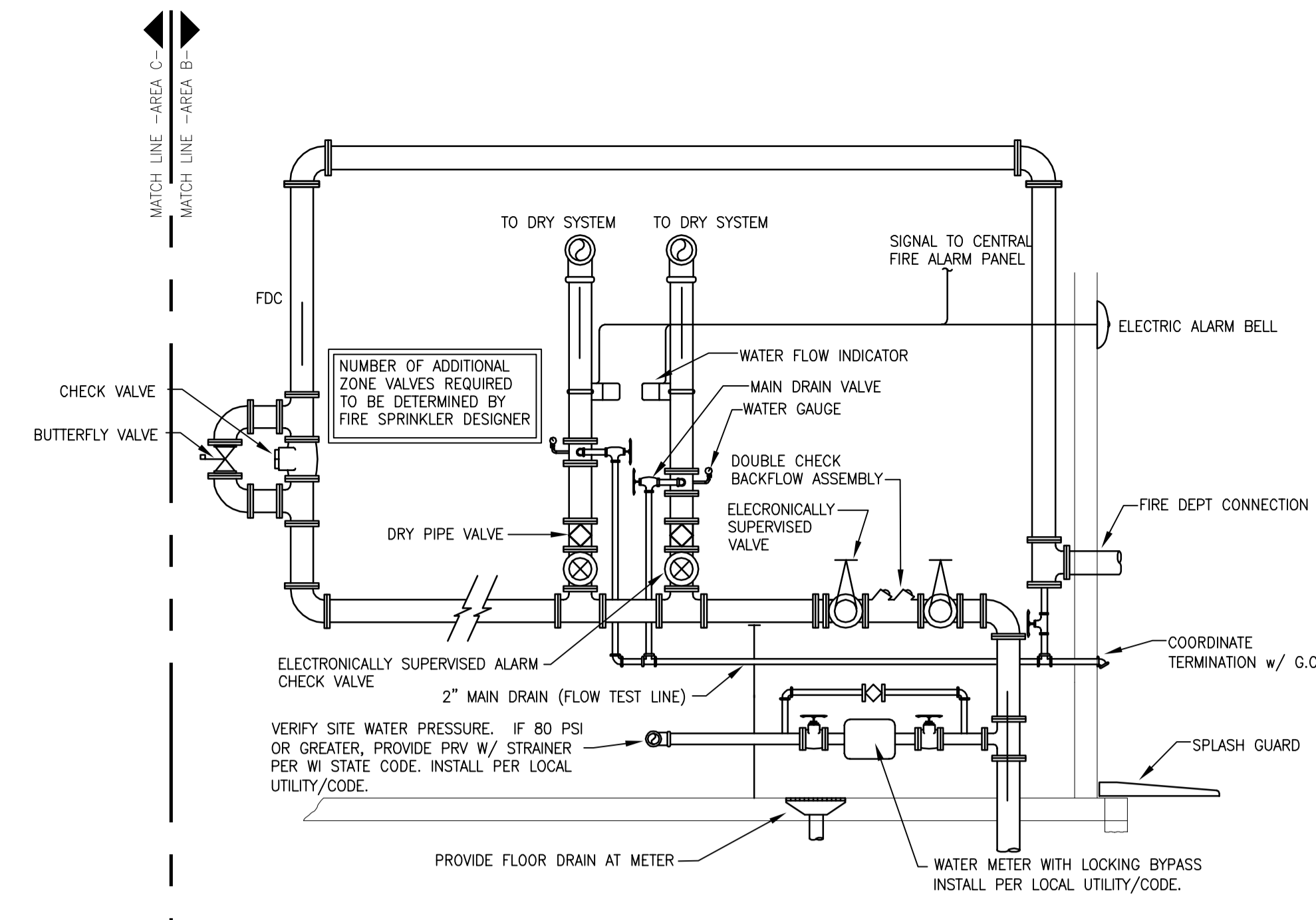

**2 RISER DETAIL**  
SCALE: NONE

**FIRE PROTECTION NOTES**

**LIGHT HAZARD FIRE PROTECTION REQUIREMENTS**

NOTE:  
AREAS SHOWN WITH DIAGONAL HATCHING (AS ABOVE) SHALL HAVE FIRE PROTECTION SYSTEM DESIGNED AND INSTALLED TO MEET NFPA "LIGHT HAZARD" OCCUPANCY CLASSIFICATION REQUIREMENTS (TYP. FOR OFFICE AND MEETING ROOM AREAS)

**DRY PIPE SYSTEM**

1. LIGHT HAZARD PROJECTED AREA PER SPRINKLER HEAD SHALL NOT EXCEED 225 SQ.FT.
2. SPRINKLER COVERAGE AND SYSTEM PIPING SHALL BE HYDRAULICALLY DESIGNED BY FIRE PROTECTION CONTRACTOR BASED ON NFPA REQUIREMENTS.
3. THE SYSTEM SHALL BE A DRY PIPE SYSTEM W/ ELECTRONIC CONTROLS.
4. SPACING SHALL NOT EXCEED 15 FT. BETWEEN SPRINKLER HEADS
5. SPRINKLERS IN OFFICE AND SUPPORT SPACES WITH A TEMPERATURE RATING OF 160°F. DENSITY OF 0.10 GPM/SQ.FT.
6. SPRINKLER HEADS TO BE CONCEALED WITH WHITE COVER PLATE IN FINISHED SPACES. UPRIGHT BRASS IN UNFINISHED SPACES, AND PAINTED IN TO MATCH CEILING IN SANCTUARY AREA.

NOTE: REFER TO SPECIAL CEILING CONDITIONS ON ARCHITECTURAL DRAWINGS - COORDINATE LOCATIONS OF FIRE PROTECTION SPRINKLER HEADS WITH A/E PRIOR TO INSTALLATION.

**FIRE PROTECTION NOTES**

**ORDINARY HAZARD GROUP 2 FIRE PROTECTION REQUIREMENTS**

NOTE:  
AREAS SHOWN WITH DIAGONAL HATCHING (AS ABOVE) SHALL HAVE FIRE PROTECTION SYSTEM DESIGNED AND INSTALLED TO MEET NFPA "ORDINARY HAZARD - GROUP 2" OCCUPANCY CLASSIFICATION REQUIREMENTS (TYP. FOR STORAGE AND MECHANICAL AREAS)

**DRY PIPE SYSTEM**

1. ORDINARY HAZARD GROUP 2 PROJECTED AREA PER SPRINKLER HEAD SHALL NOT EXCEED 130 SQ.FT.
2. SPRINKLER COVERAGE AND SYSTEM PIPING SHALL BE HYDRAULICALLY DESIGNED BY FIRE PROTECTION CONTRACTOR BASED ON NFPA REQUIREMENTS.
3. THE SYSTEM SHALL BE A DRY PIPE SYSTEM W/ ELECTRONIC CONTROLS.
4. SPACING SHALL NOT EXCEED 15 FT. BETWEEN SPRINKLER HEADS
5. SPRINKLER HEADS IN FINISHED CEILING AREAS TO BE CONCEALED W/ WHITE FINISHED PLATE. HEADS UNFINISHED AREAS TO BE UPRIGHT BRASS.

NOTE: REFER TO SPECIAL CEILING CONDITIONS ON ARCHITECTURAL DRAWINGS - COORDINATE LOCATIONS OF FIRE PROTECTION SPRINKLER HEADS WITH A/E PRIOR TO INSTALLATION.

DRAWINGS SHALL BE REVIEWED AND STAMPED BY A/E PRIOR TO START OF ANY NEW WORK. APPROVED PLANS SHALL BE SENT TO ARCHITECT.

**STRANG**

ARCHITECTURE  
ENGINEERING  
INTERIOR DESIGN

STRANG INC.  
6413 MINERAL POINT ROAD  
MADISON, WI 53705-4395  
T/ 608 276 9200  
F/ 608 276 9204

DRAWING SET	CD
COPYRIGHT	2013
FILE NAME	2013027_02-FP201C.DWG
REVISIONS	
DRAWN	DF
CHECKED	RG
DATE	10-29-13
PROJECT NO.	2013027_02
PROJECT TITLE	

**ALLIANT ENERGY CENTER PAVILIONS  
BID # 313072**

1919 ALLIANT ENERGY CENTER WAY  
MADISON, WISCONSIN 53713

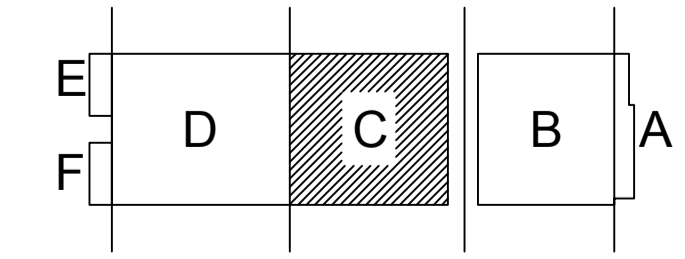

**KEY PLAN**

SHEET TITLE  
**FIRST FLOOR  
FIRE PROTECTION  
PLAN AREA C - BLD 2**

SHEET NO.  
**FP201C**

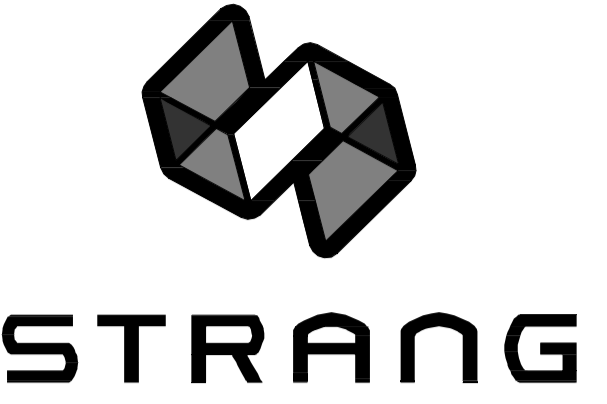

ARCHITECTURE  
ENGINEERING  
INTERIOR DESIGN

STRANG INC.  
6413 MINERAL POINT ROAD  
MADISON, WI 53705-4395  
T/ 608 276 9200  
F/ 608 276 9204

**FIRE PROTECTION NOTES**

ORDINARY HAZARD GROUP 2  
FIRE PROTECTION REQUIREMENTS

NOTE:  
AREAS SHOWN WITH DIAGONAL HATCHING (AS ABOVE) SHALL HAVE FIRE PROTECTION SYSTEM DESIGNED AND INSTALLED TO MEET NFPA "ORDINARY HAZARD - GROUP 2" OCCUPANCY CLASSIFICATION REQUIREMENTS (TYP. FOR STORAGE AND MECHANICAL AREAS)

DRY PIPE SYSTEM

1. ORDINARY HAZARD GROUP 2 PROJECTED AREA PER SPRINKLER HEAD SHALL NOT EXCEED 130 SQ.FT.
2. SPRINKLER COVERAGE AND SYSTEM PIPING SHALL BE HYDRAULICALLY DESIGNED BY FIRE PROTECTION CONTRACTOR BASED ON NFPA REQUIREMENTS.
3. THE SYSTEM SHALL BE A DRY PIPE SYSTEM W/ ELECTRONIC CONTROLS.
4. SPACING SHALL NOT EXCEED 15 FT. BETWEEN SPRINKLER HEADS.
5. SPRINKLER HEADS IN FINISHED CEILING AREAS TO BE CONCEALED W/ WHITE FINISHED PLATE. HEADS UNFINISHED AREAS TO BE UPRIGHT BRASS.

NOTE: REFER TO SPECIAL CEILING CONDITIONS ON ARCHITECTURAL DRAWINGS - COORDINATE LOCATIONS OF FIRE PROTECTION SPRINKLER HEADS WITH A/E PRIOR TO INSTALLATION.

**FIRE PROTECTION NOTES**

LIGHT HAZARD  
FIRE PROTECTION REQUIREMENTS

NOTE:  
AREAS SHOWN WITH DIAGONAL HATCHING (AS ABOVE) SHALL HAVE FIRE PROTECTION SYSTEM DESIGNED AND INSTALLED TO MEET NFPA "LIGHT HAZARD" OCCUPANCY CLASSIFICATION REQUIREMENTS (TYP. FOR OFFICE AND MEETING ROOM AREAS)

DRY PIPE SYSTEM

1. LIGHT HAZARD PROJECTED AREA PER SPRINKLER HEAD SHALL NOT EXCEED 225 SQ.FT.
2. SPRINKLER COVERAGE AND SYSTEM PIPING SHALL BE HYDRAULICALLY DESIGNED BY FIRE PROTECTION CONTRACTOR BASED ON NFPA REQUIREMENTS.
3. THE SYSTEM SHALL BE A DRY PIPE SYSTEM W/ ELECTRONIC CONTROLS.
4. SPACING SHALL NOT EXCEED 15 FT. BETWEEN SPRINKLER HEADS.
5. SPRINKLERS IN OFFICE AND SUPPORT SPACES WITH A TEMPERATURE RATING OF 165F, DENSITY OF 0.10 GPM/SQ.FT.
6. SPRINKLER HEADS TO BE CONCEALED WITH WHITE COVER PLATE IN FINISHED SPACES. UPRIGHT BRASS IN UNFINISHED SPACES, AND PAINTED IN TO MATCH CEILING IN SANCTUARY AREA.

NOTE: REFER TO SPECIAL CEILING CONDITIONS ON ARCHITECTURAL DRAWINGS - COORDINATE LOCATIONS OF FIRE PROTECTION SPRINKLER HEADS WITH A/E PRIOR TO INSTALLATION.

DRAWINGS SHALL BE REVIEWED AND STAMPED BY ANI PRIOR TO START OF ANY NEW WORK. APPROVED PLANS SHALL BE SENT TO ARCHITECT.

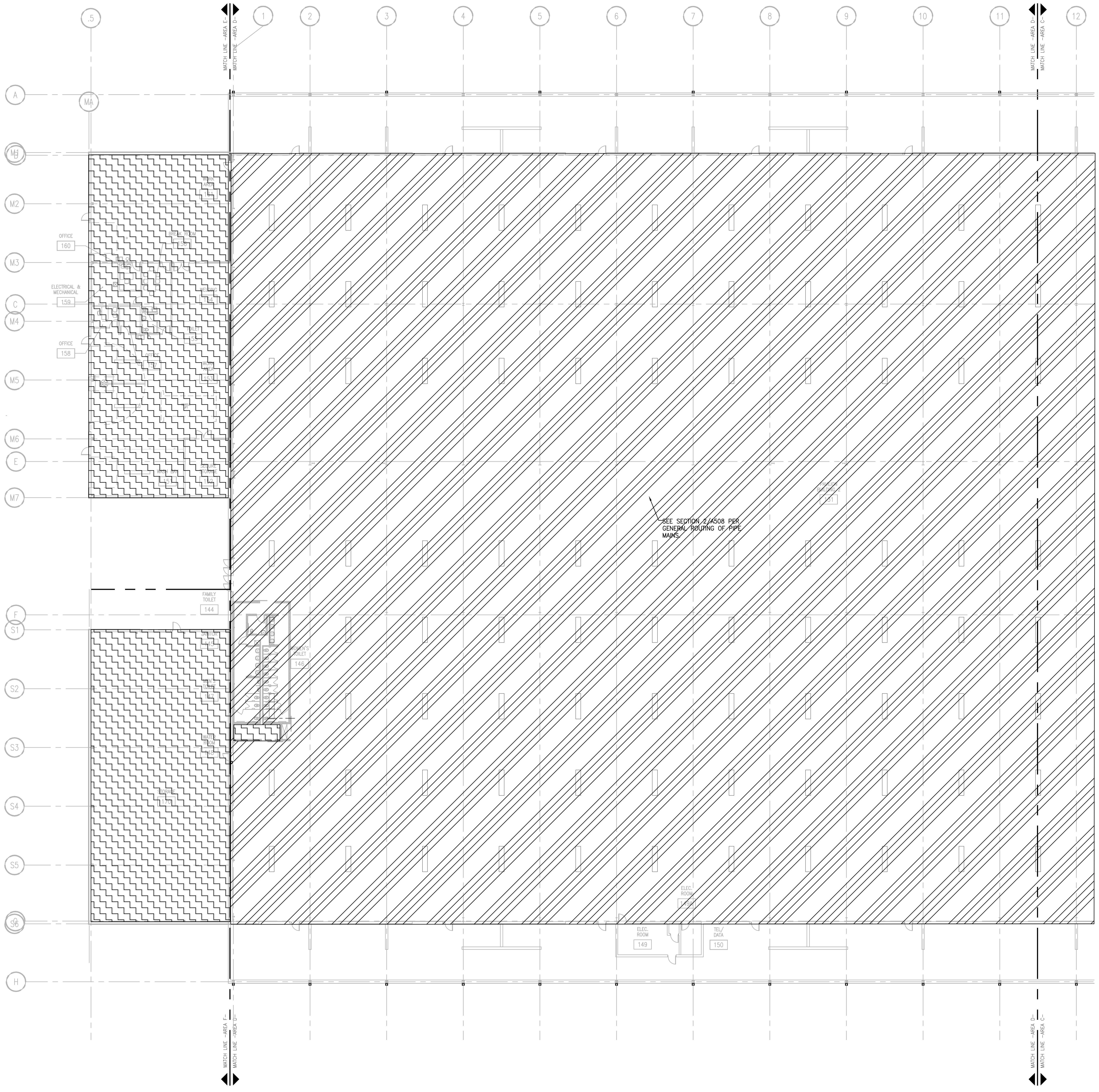

N  
1  
FP201D  
FIRST FLOOR FIRE PROTECTION PLAN - AREA D, E, & F  
SCALE: 1/16" = 1'-0"

DRAWING SET	CD
COPYRIGHT	2013
FILE NAME	2013027_02-FP201D.DWG
REVISIONS	
DRAWN	DF
CHECKED	RG
DATE	10-29-13
PROJECT NO.	2013027_02
PROJECT TITLE	

ALLIANT ENERGY CENTER PAVILIONS  
BID # 313072

1919 ALLIANT ENERGY CENTER WAY  
MADISON, WISCONSIN 53713

SHEET TITLE  
FIRST FLOOR FIRE PROTECTION PLAN  
AREA D,E,F- BLD 2

SHEET NO.  
FP201D

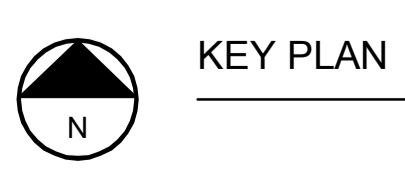
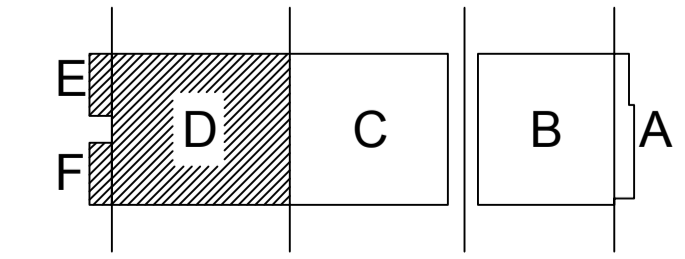

2013027\_02-FP201D.DWG  
 10/29/13 2:27 PM  
 CARLOS BUZ  
 2008-6-30 2:27 PM  
 ALLIANT ENERGY CENTER LIFESTOCK & EXHIBITION HALL EXPANSION 2013027\_02 - ALLIANT ENERGY CENTER LIFESTOCK AND EXHIBITION HALL DRAWINGS 2013027\_02-FP201D.DWG

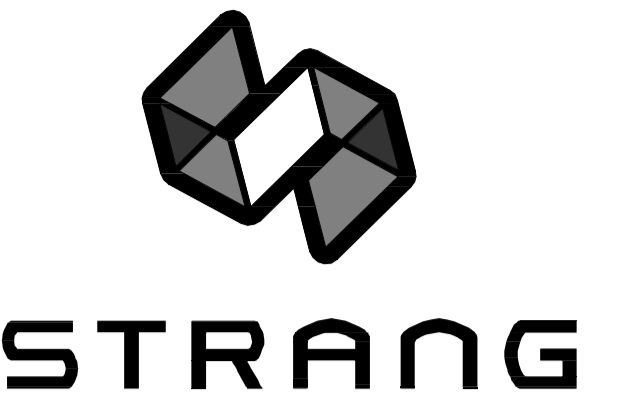

ARCHITECTURE  
ENGINEERING  
INTERIOR DESIGN

STRANG INC.  
6413 MINERAL POINT ROAD  
MADISON, WI 53705-4395  
T/ 608 276 9200  
F/ 608 276 9204

**FIRE PROTECTION NOTES**

LIGHT HAZARD  
FIRE PROTECTION REQUIREMENTS

NOTE:  
AREAS SHOWN WITH DIAGONAL HATCHING (AS ABOVE) SHALL HAVE FIRE PROTECTION SYSTEM DESIGNED AND INSTALLED TO MEET NFPA "LIGHT HAZARD" OCCUPANCY CLASSIFICATION REQUIREMENTS (TYP. FOR OFFICE AND MEETING ROOM AREAS)

WET PIPE SYSTEM

1. LIGHT HAZARD PROJECTED AREA PER SPRINKLER HEAD SHALL NOT EXCEED 225 SQ.FT.
2. SPRINKLER COVERAGE AND SYSTEM PIPING SHALL BE HYDRAULICALLY DESIGNED BY FIRE PROTECTION CONTRACTOR BASED ON NFPA REQUIREMENTS
3. THE SYSTEM SHALL BE A WET PIPE SYSTEM
4. SPACING SHALL NOT EXCEED 15 FT. BETWEEN SPRINKLER HEADS
5. SPRINKLERS IN OFFICE AND SUPPORT SPACES WITH A TEMPERATURE RATING OF 165°F, DENSITY OF 0.10 GPM/SQ.FT.
6. SPRINKLER HEADS TO BE CONCEALED WITH WHITE COVER PLATE IN FINISHED SPACES, UPRIGHT BRASS IN UNFINISHED SPACES, AND FRANKED IN TO MATCH CEILING IN SANCTUARY AREA.

NOTE: REFER TO SPECIAL CEILING CONDITIONS ON ARCHITECTURAL DRAWINGS - COORDINATE LOCATIONS OF FIRE PROTECTION SPRINKLER HEADS WITH A/E PRIOR TO INSTALLATION.

DRAWINGS SHALL BE REVIEWED AND STAMPED BY A/E PRIOR TO START OF ANY NEW WORK. APPROVED PLANS SHALL BE SENT TO ARCHITECT.

DRAWING SET	CD
COPYRIGHT	2013
FILE NAME	2013027_02-FP202A.DWG
REVISIONS	
DRAWN	DF
CHECKED	RG
DATE	10-29-13
PROJECT NO.	2013027_02
PROJECT TITLE	

ALLIANT ENERGY CENTER PAVILIONS  
BID # 313072

1919 ALLIANT ENERGY CENTER WAY  
MADISON, WISCONSIN 53713

SHEET TITLE  
**MEZZANINE  
FIRE PROTECTION  
PLAN AREA A - BLD 1**

SHEET NO.  
**FP202A**

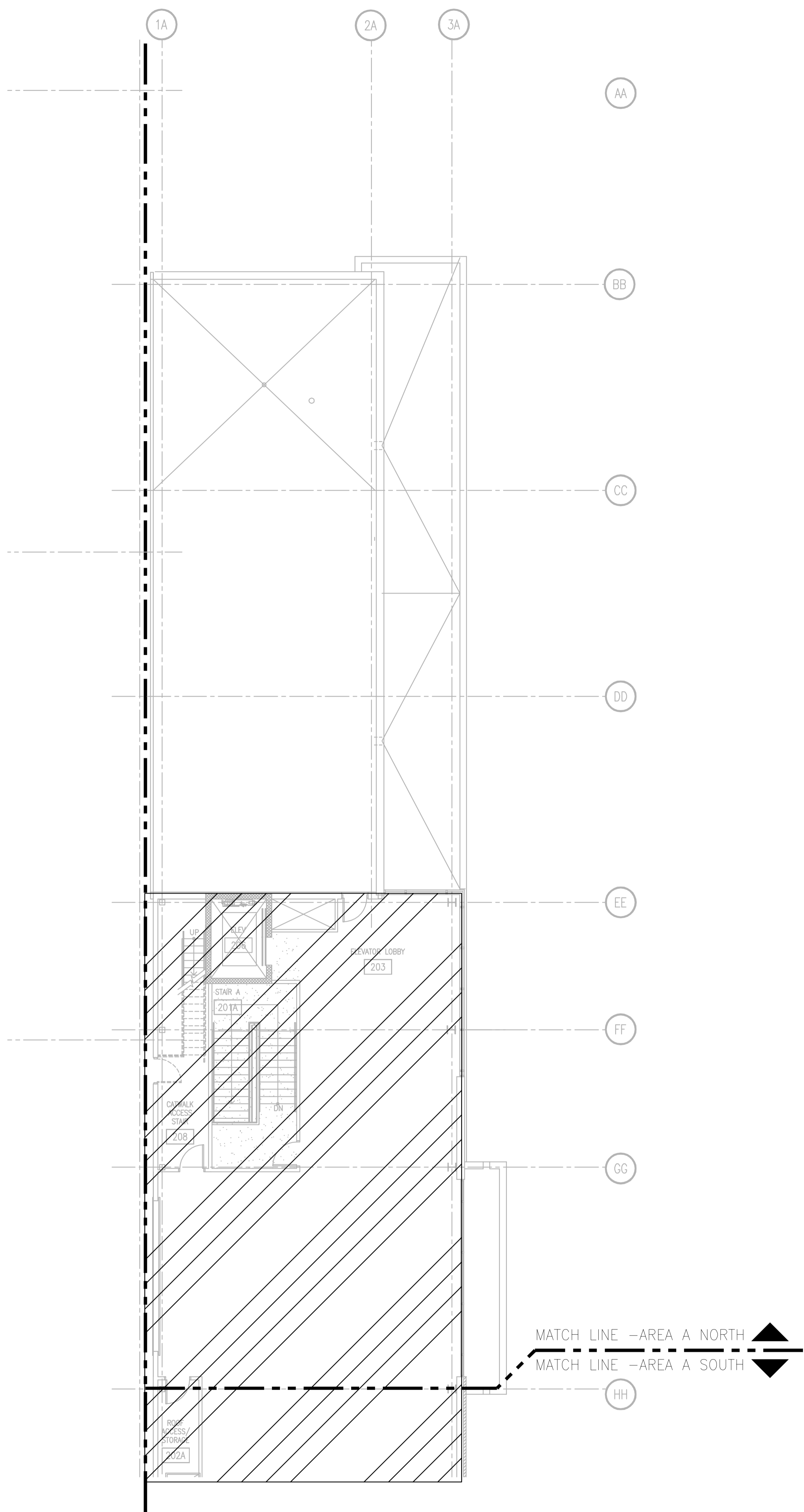

MEZZANINE FIRE PROTECTION PLAN - AREA A - NORTH  
SCALE: 1/8" = 1'-0"

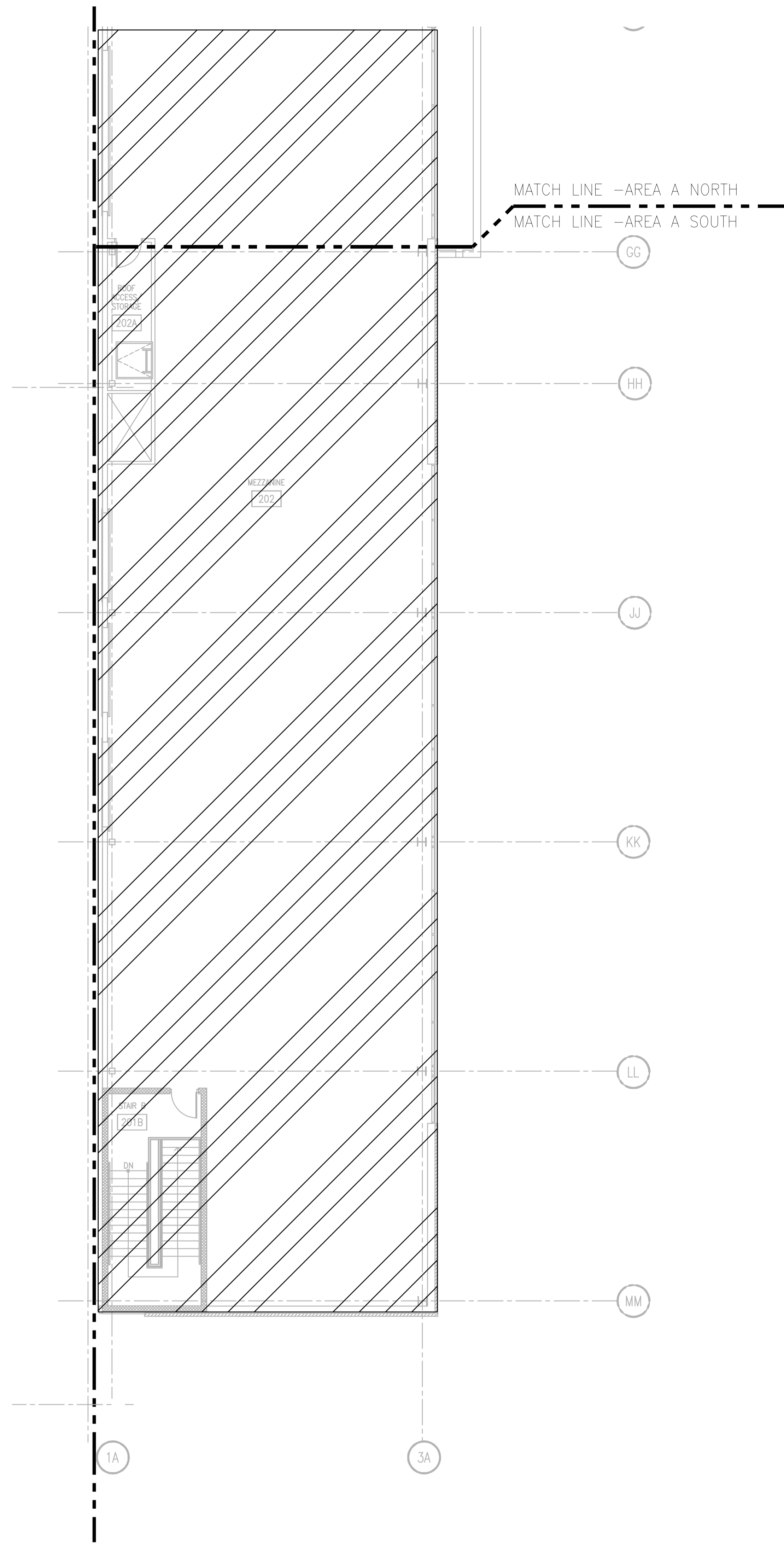

MEZZANINE FIRE PROTECTION PLAN - AREA A - SOUTH  
SCALE: 1/8" = 1'-0"

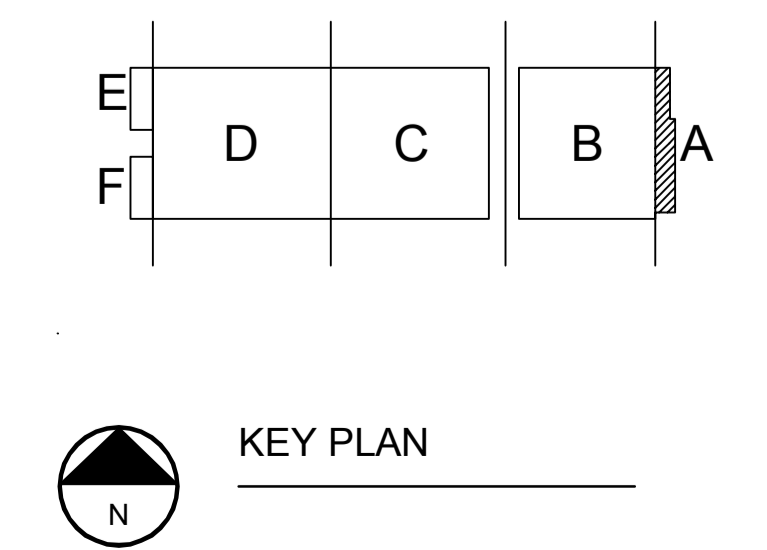

KEY PLAN

DRAWING SET	CD
COPYRIGHT	2013
FILE NAME	2013027_02-P201A-S.DWG
REVISIONS	
DRAWN	DF
CHECKED	RG
DATE	10-29-13
PROJECT NO.	2013027_02
PROJECT TITLE	

ALLIANT ENERGY CENTER PAVILIONS  
BID # 313072

1919 ALLIANT ENERGY CENTER WAY  
MADISON, WISCONSIN 53713

SHEET TITLE  
**FIRST FLOOR  
PLUMBING SUPPLY  
PLAN AREA A - BLD 1**

SHEET NO.  
**P201A-S**

GENERAL PLUMBING NOTES	
1.	ALL SINGLE FIXTURE LINES TO BE 1/2". ALL MULTIPLE FIXTURE LINES TO BE 3/4" UNLESS NOTED OTHERWISE.
2.	ALL SUPPLY PIPING TO INTERIOR COLUMN HOSE BIBBS TO BE 1". UNLESS NOTED OTHERWISE.
3.	PIPING SHALL NOT BE ROUTED OVER ELECTRICAL PANELS AND ACCESS PANELS.
4.	PIPING SHALL NOT DIMINISH IN SIZE OPPOSITE THE DIRECTION OF FLOW.
5.	ALL SHUT-OFF VALVES SHALL BE IN ACCESSIBLE LOCATIONS.
6.	PIPING SHALL BE ROUTED AS TIGHT TO STRUCTURE AS POSSIBLE.
7.	ALL PIPING IN BUILDING #2 (C & D) SHALL BE SLOPED TO ALLOW PIPING TO BE DRAINED FOR FREEZE PROTECTION.
8.	ROUTE ALL VERTICAL PIPING AS TIGHT TO COLUMN AS POSSIBLE.

PLUMBING SUPPLY SPECIFIC NOTES	
1	1" COLD WATER DOWN TO HOSE BIBBS. PROVIDE BFP-9 ASSE 1011 BACKFLOW PREVENTOR ON EACH THREADED CONNECTION. SEE DETAIL 4/P401.
2	1-1/4" COLD WATER DOWN TO WASH BAY STATION WB-4. PROVIDE BFP-9 ASSE 1011 BACKFLOW PREVENTOR ON EACH THREADED CONNECTION. SEE DETAILS 5/P401 & 6/P402.

CONCESSION AREA NOTES:	
-	SEE FOOD SERVICE EQUIPMENT (FSE) DOCUMENTS FOR DETAILED INFORMATION ON EQUIPMENT PROVIDED BY FSE CONTRACTOR, INSTALLATION REQUIREMENTS, AND MECH/ELEC/PLUMBING CONNECTIONS TO EQUIPMENT.
-	COORDINATE INSTALLATION OF ITEMS SHOWN WITH ALL OTHER TRADES. INSTALLATION MAY NEED TO BE PHASED DUE TO WORK OF OTHER TRADES.
-	FLOOR SINKS, FLOOR DRAINS, AND MOB BASIN WILL BE PROVIDED BY PLUMBING CONTRACTOR.
-	HAND SINKS, FAUCETS, AND OTHER ASSOCIATED KITCHEN EQUIPMENT BY FOOD SERVICE CONSULTANT. INSTALLATION AND FINAL CONNECTIONS BY PLUMBING CONTRACTOR.
-	GREASE INTERCEPTOR PROVIDED BY PLUMBING CONTRACTOR. PLUMBING CONTRACTOR TO PROVIDE OWNER WITH INFORMATION ON INSTALLATION AND UNIT COST.
-	ALL SUPPLY, WASTE AND VENT PIPING, INCLUDING ALL APPURTENANCES FOR COMPLETE AND OPERATION SYSTEM SHALL BE PART OF PLUMBING CONTRACTORS SCOPE. INCLUDING BACKFLOW DEVICES, SHUT-OFF VALVES, AND INDIRECT WASTE PIPING.

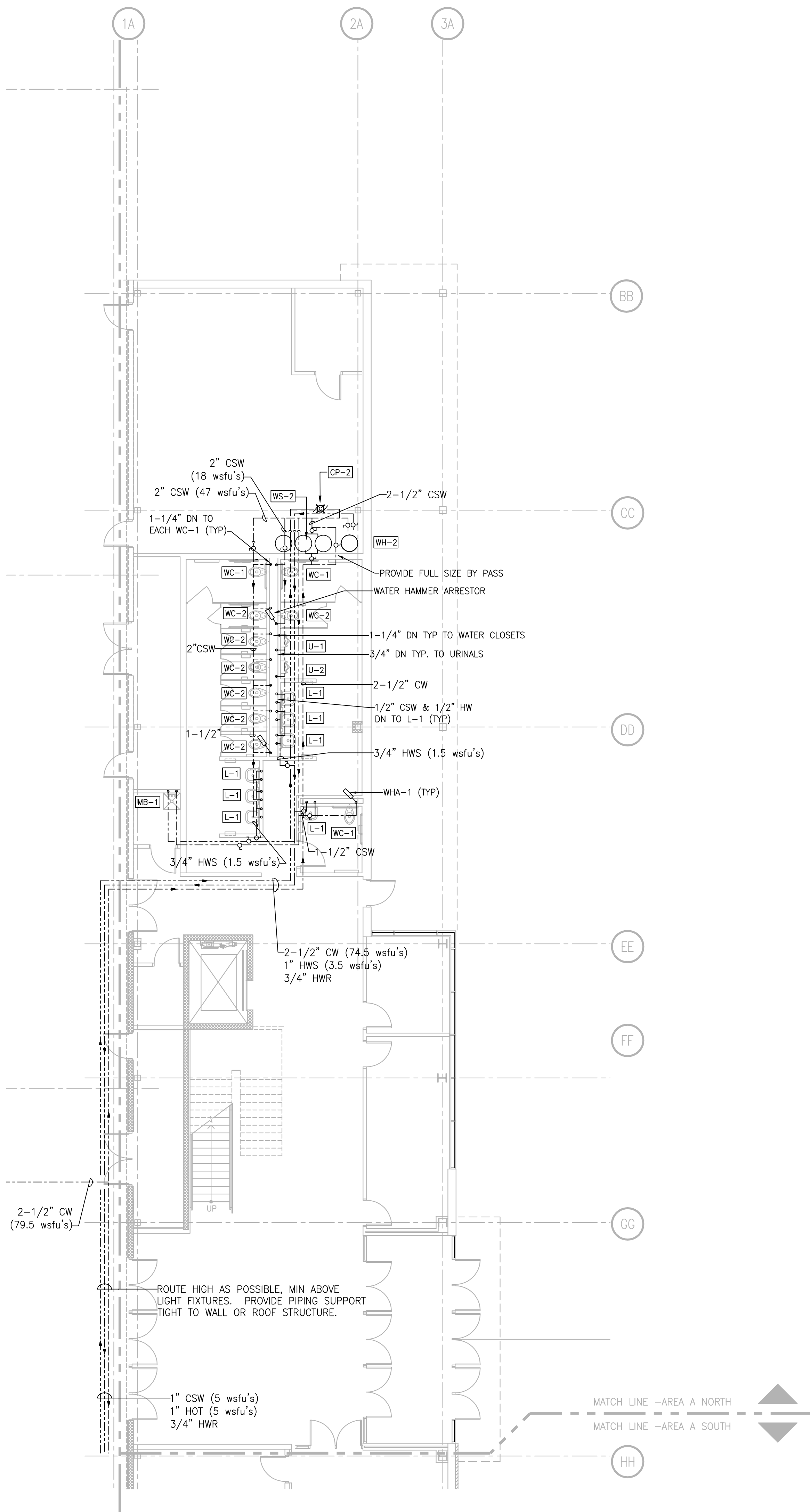

**FIRST FLOOR PLUMBING SUPPLY PLAN - AREA A NORTH**  
SCALE: 1/8" = 1'-0"  
0' 2' 4' 8' 12'

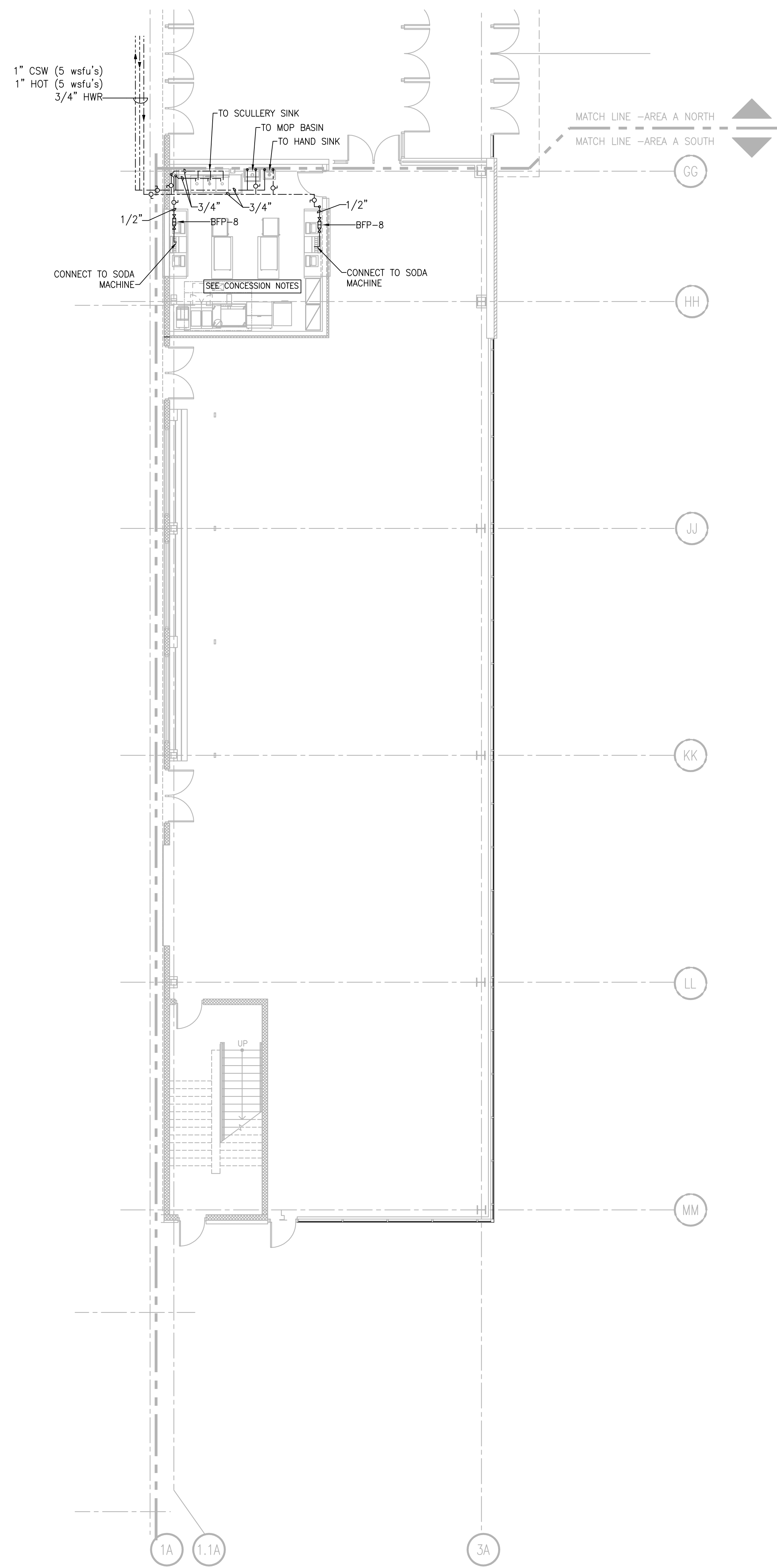

**FIRST FLOOR PLUMBING SUPPLY PLAN - AREA A SOUTH**  
SCALE: 1/8" = 1'-0"  
0' 2' 4' 8' 12'

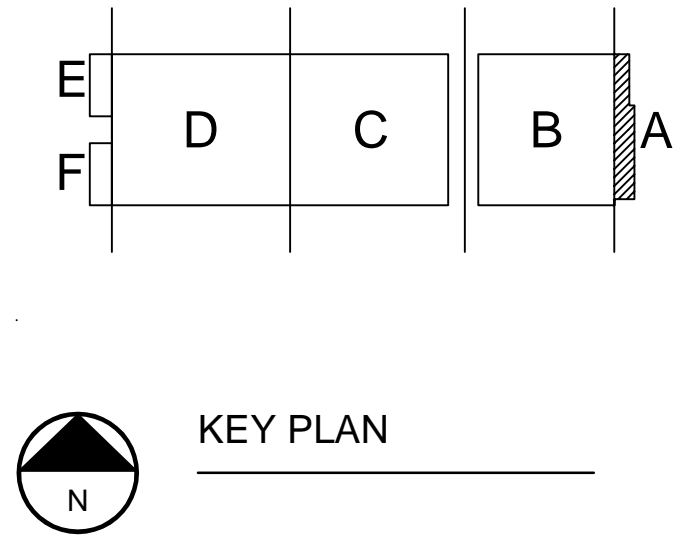

KEY PLAN  
N

DALE FEINER 2009-6-30 2:27 PM N:\313072\02-P201A-S.DWG - ALLIANT ENERGY CENTER PAVILIONS - LIFESTOCK AND EXHIBITION HALL DRAWINGS\2013027\_02-P201A-S.DWG

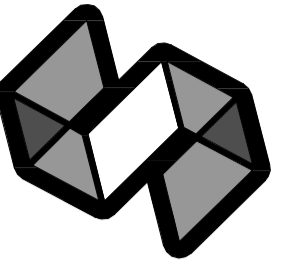

**STRANG**

ARCHITECTURE  
ENGINEERING  
INTERIOR DESIGN

STRANG INC.  
8411 MINERAL POINT ROAD  
MADISON, WI 53705-4395  
T/ 608 276 9200  
F/ 608 276 9204

PLUMBING UNDERSLAB GENERAL NOTES	
1.	ALL VENTING TO BE 1'-1/2" UNLESS NOTED OTHERWISE.
2.	ALL WASTE PIPING TO BE 4" UNLESS NOTED OTHERWISE.
3.	ALL PIPING 3" AND LARGER TO BE SLOPED AT 1/8" PER FOOT
4.	ALL PIPING LESS THAN 3" TO BE SLOPED AT 1/4" PER FOOT
5.	INFORMATIONAL BID #1: CONCESSION AREA GREASE INTERCEPTORS

PLUMBING UNDERSLAB SPECIFIC NOTES	
1	UP TO CLEAN OUT
2	UP TO TRENCH DRAIN
3	UP TO FLOOR DRAIN
4	UP TO WATER CLOSET
5	3" VENT UP
6	2" VENT UP
7	1'-1/2" VENT UP
8	18,200 SQFT, 623 GPM. 8" VERTICAL STORM, 8" @ 1/4" HORIZONTAL STORM. PLUMBER TO PROVIDE CONNECTION TO GUTTER SYSTEM @ 20' A.F.G. (APPROX). ROUTE STORM THROUGH COLUMN & OUT BELOW GRADE TO SITE STORM. SEE DETAIL 4/P402.
9	13,500 SQFT, 519 GPM. 6" VERTICAL STORM, 8" @ 1/4" HORIZONTAL STORM. SEE NOTE 8.
10	18,900 SQFT, 726 GPM. 8" VERTICAL STORM, 10" @ 1/4" HORIZONTAL STORM. SEE NOTE 8
11	UP TO SINK.
12	UP TO HUB DRAIN.
13	UP TO FLOOR SINK.
14	UP TO MOP SINK.
15	UP TO LAVATORY.
16	UP TO SHOWER DRAIN.

CONCESSION AREA NOTES:	
-	SEE FOOD SERVICE EQUIPMENT (FSE) DOCUMENTS FOR DETAILED INFORMATION ON EQUIPMENT PROVIDED BY FSE CONTRACTOR, INSTALLATION REQUIREMENTS, AND MECH/ELEC/PLUMBING CONNECTIONS TO EQUIPMENT.
-	COORDINATE INSTALLATION OF ITEMS SHOWN WITH ALL OTHER TRADES. INSTALLATION MAY NEED TO BE PHASED DUE TO WORK OF OTHER TRADES.
-	FLOOR SINKS, FLOOR DRAINS, AND MOB BASIN WILL BE PROVIDED BY PLUMBING CONTRACTOR.
-	HAND SINKS, FAUCETS, AND OTHER ASSOCIATED KITCHEN EQUIPMENT BY FOOD SERVICE CONSULTANT. INSTALLATION AND FINAL CONNECTIONS BY PLUMBING CONTRACTOR.
-	GREASE INTERCEPTOR PROVIDED BY PLUMBING CONTRACTOR. PLUMBING CONTRACTOR TO PROVIDE OWNER WITH INFORMATION ON INSTALLATION AND UNIT COST.
-	ALL SUPPLY, WASTE AND VENT PIPING, INCLUDING ALL APPURTENANCES FOR COMPLETE AND OPERATION SYSTEM SHALL BE PART OF PLUMBING CONTRACTORS' SCOPE. INCLUDING BACKFLOW DEVICES, SHUT-OFF VALVES, AND INDIRECT WASTE PIPING.

DRAWING SET	CD
COPYRIGHT	2013
FILE NAME	2013027_02-P201A-U.DWG
REVISIONS	
DRAWN	DF
CHECKED	RG
DATE	10-29-13
PROJECT NO.	2013027_02
PROJECT TITLE	

**ALLIANT ENERGY CENTER PAVILIONS  
BID # 313072**

1919 ALLIANT ENERGY CENTER WAY  
MADISON, WISCONSIN 53713

SHEET TITLE  
**FIRST FLOOR PLUMBING  
UNDERSLAB PLAN  
AREA A - BLD 1**

SHEET NO.  
**P201A-U**

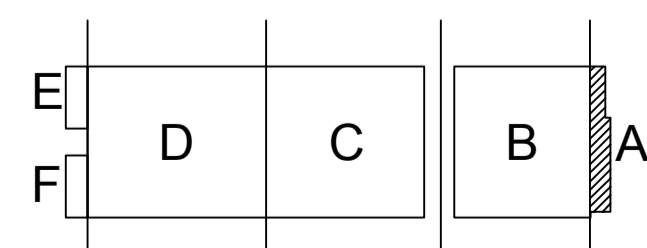

KEY PLAN

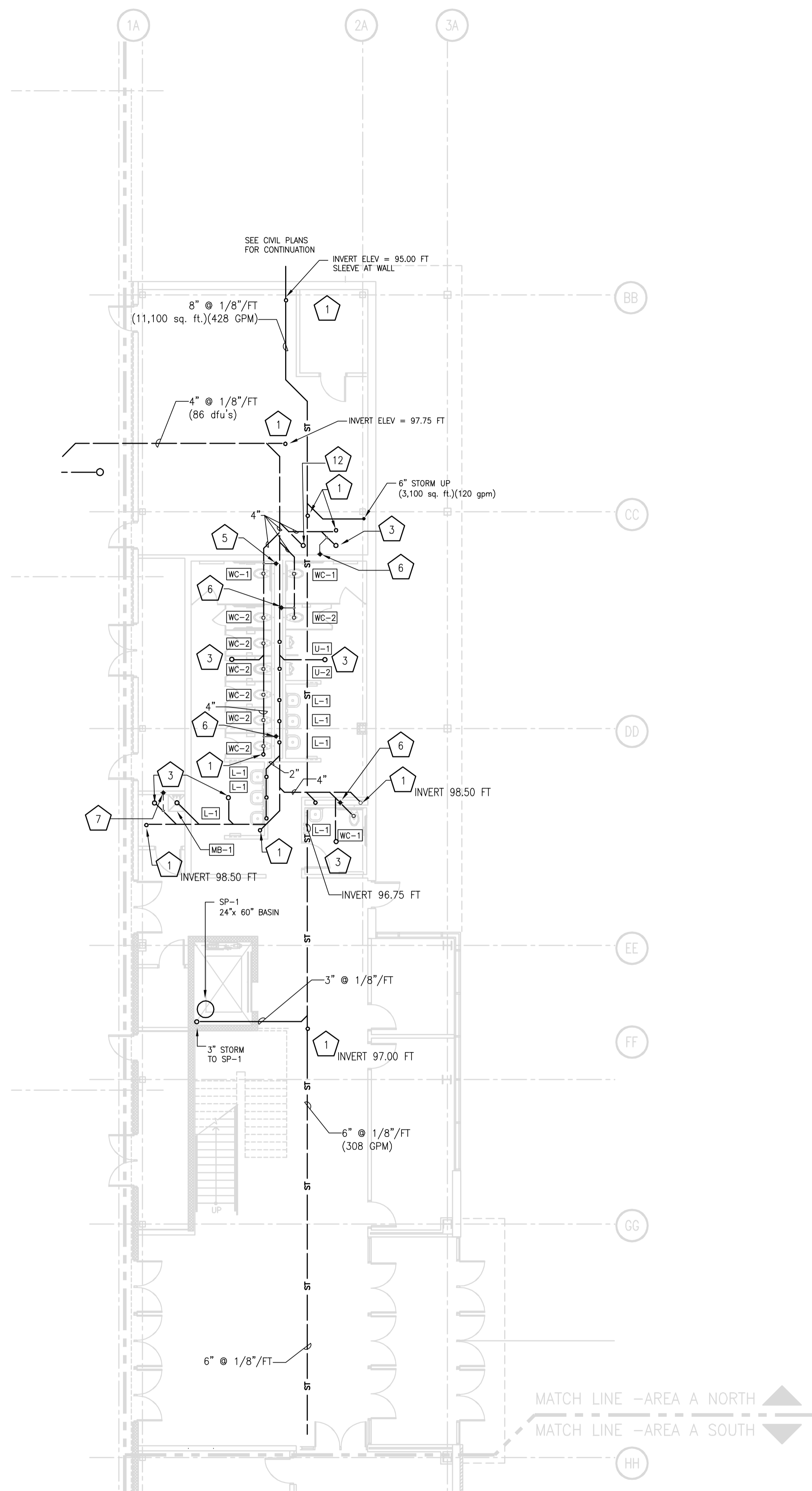

**FIRST FLOOR PLUMBING UNDERSLAB PLAN - AREA A NORTH**  
SCALE: 1/8" = 1'-0"  
0' 2' 4' 8' 12'

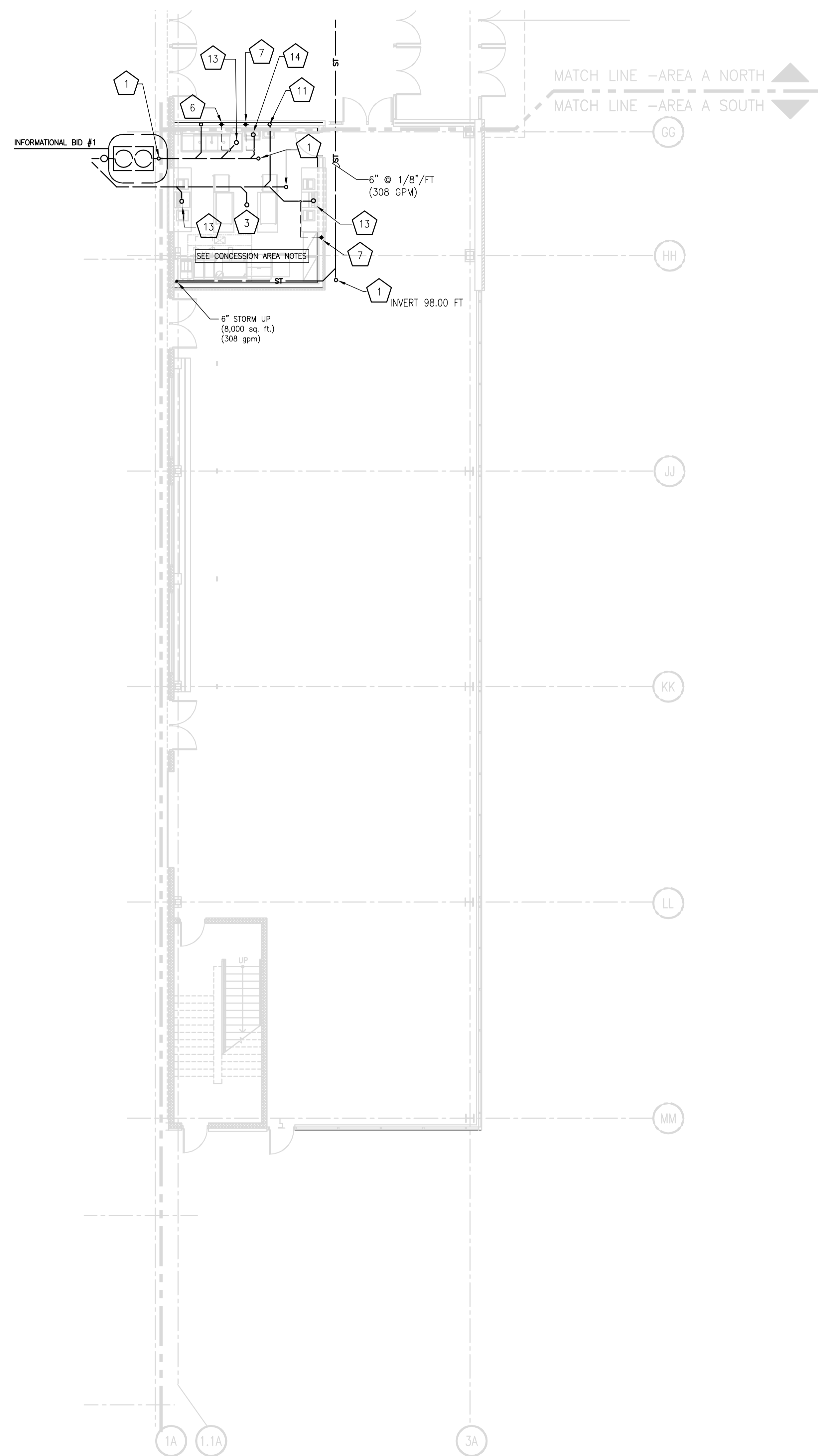

**FIRST FLOOR PLUMBING UNDERSLAB PLAN - AREA A SOUTH**  
SCALE: 1/8" = 1'-0"  
0' 2' 4' 8' 12'

CARLOS RUIZ 2013.10.29 10:27 AM K:\2013027\_02-P201A-U.DWG - ALLIANT ENERGY CENTER PAVILIONS & EXHIBITION SPACE EXPANSION 2013027\_02 - ALLIANT ENERGY CENTER - LIVESTOCK AND EXHIBITION HALL DRAWINGS 2013027\_02-P201A-U.DWG  
1  
P201AU  
2  
P201AU



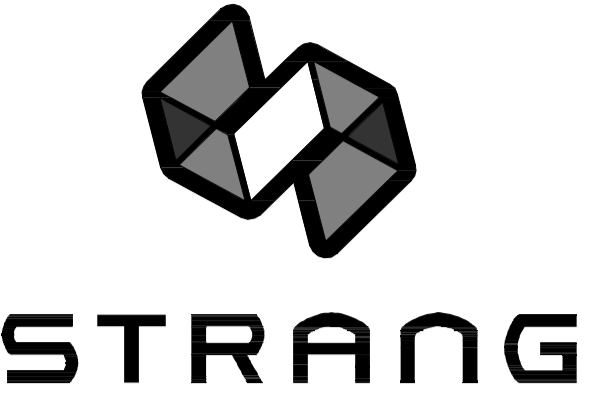

ARCHITECTURE  
ENGINEERING  
INTERIOR DESIGN

STRANG INC.  
6413 MINERAL POINT ROAD  
MADISON, WI 53705-4395  
T/ 608 278 9200  
F/ 608 278 9204

PLUMBING WASTE GENERAL NOTES	
1.	ALL VENTING TO BE 1-1/2" UNLESS NOTED OTHERWISE.
2.	NO PIPING SHALL BE INSTALLED WITHIN 3 FEET OF ANY ELECTRICAL PANEL. NO PIPING ABOVE OR BELOW THIS SPACE.
3.	NO PIPING SHALL BE INSTALLED ABOVE ACCESS PANELS.
4.	ALL ABOVE GRADE STORM PIPING IN AREA "A" TO BE CAST IRON.

PLUMBING WASTE SPECIFIC NOTES	
1	CLEAN OUT
2	TD-1 TRENCH DRAIN
3	FD-1 FLOOR DRAIN
4	FD-2 FLOOR DRAIN
5	FD-3 FLOOR DRAIN
6	FD-4 FLOOR DRAIN
7	3" VENT DN
8	2" VENT DN
9	1-1/2" VENT DN
10	FS-1 FLOOR SINK
11	FS-2 FLOOR SINK
12	4" HUB DRAIN WITH 24" STAND PIPE

**CONCESSION AREA NOTES:**

- SEE FOOD SERVICE EQUIPMENT (FSE) DOCUMENTS FOR DETAILED INFORMATION ON EQUIPMENT PROVIDED BY FSE CONTRACTOR, INSTALLATION REQUIREMENTS, AND MECH/ELEC/PLUMBING CONNECTIONS TO EQUIPMENT.
- COORDINATE INSTALLATION OF ITEMS SHOWN WITH ALL OTHER TRADES. INSTALLATION MAY NEED TO BE PHASED DUE TO WORK OF OTHER TRADES.
- FLOOR SINKS, FLOOR DRAINS, AND MOB BASIN WILL BE PROVIDED BY PLUMBING CONTRACTOR.
- HAND SINKS, FALCETS, AND OTHER ASSOCIATED KITCHEN EQUIPMENT BY FOOD SERVICE CONSULTANT. INSTALLATION AND FINAL CONNECTIONS BY PLUMBING CONTRACTOR.
- GREASE INTERCEPTOR PROVIDED BY PLUMBING CONTRACTOR. PLUMBING CONTRACTOR TO PROVIDE OWNER WITH INFORMATION ON INSTALLATION AND UNIT COST.
- ALL SUPPLY, WASTE AND VENT PIPING, INCLUDING ALL APPURTENANCES FOR COMPLETE AND OPERATION SYSTEM SHALL BE PART OF PLUMBING CONTRACTORS SCOPE, INCLUDING BACKFLOW DEVICES, SHUT-OFF VALVES, AND INDIRECT WASTE PIPING.

DRAWING SET	CD
COPYRIGHT	2013
STRANG, INC.	
FILE NAME	2013027_02_P201A-W.DWG
REVISIONS	
DRAWN	DF
CHECKED	RG
DATE	10-29-13
PROJECT NO.	2013027_02
PROJECT TITLE	

ALLIANT ENERGY CENTER PAVILIONS  
BID # 313072

1919 ALLIANT ENERGY CENTER WAY  
MADISON, WISCONSIN 53713

SHEET TITLE  
**FIRST FLOOR PLUMBING WASTE & VENT PLAN AREA A - BLD 1**

SHEET NO.  
**P201A-W**

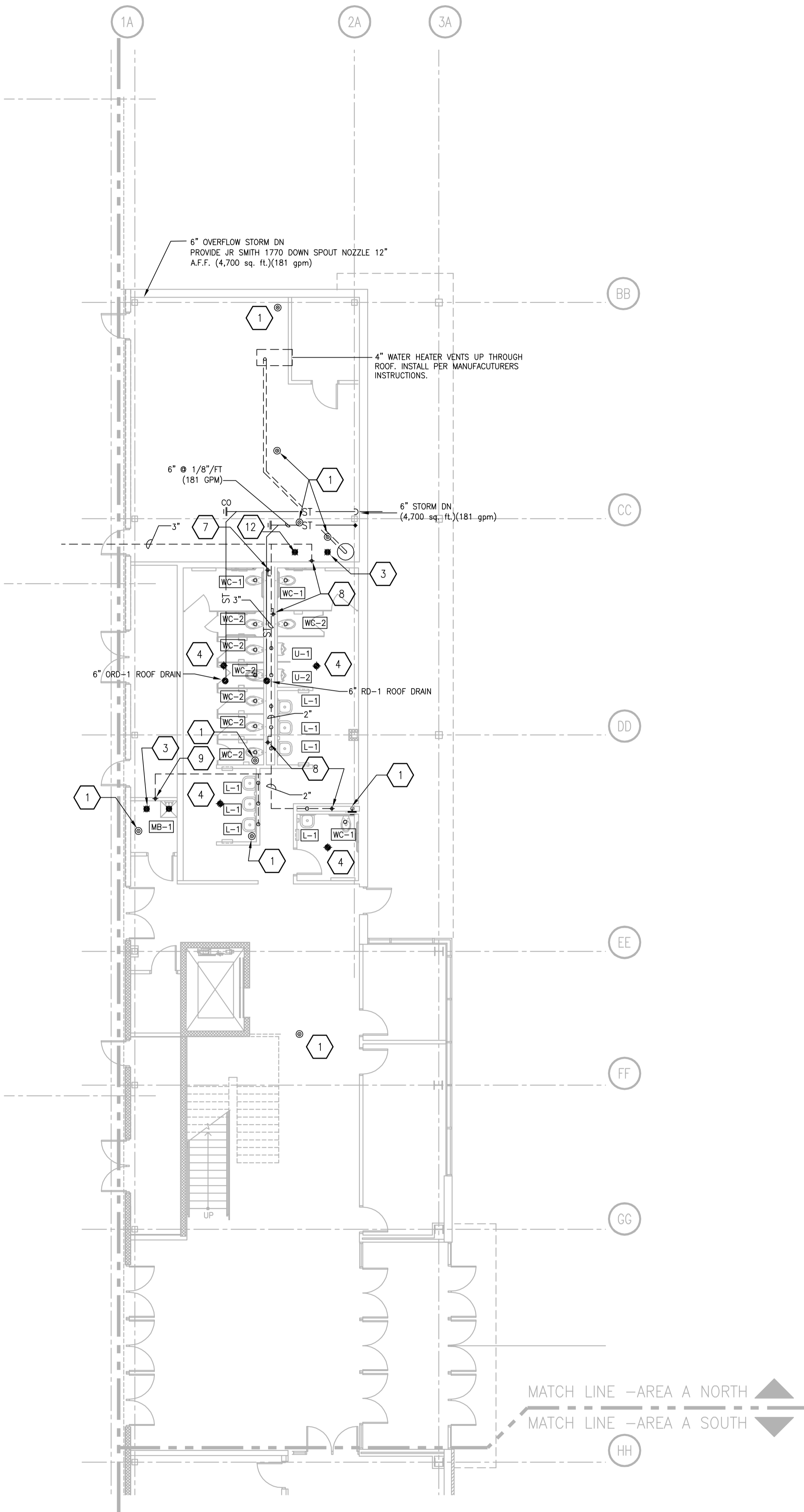

**FIRST FLOOR PLUMBING WASTE & VENT PLAN - AREA A NORTH**  
SCALE: 1/8" = 1'-0"  
0' 2' 4' 8' 12'

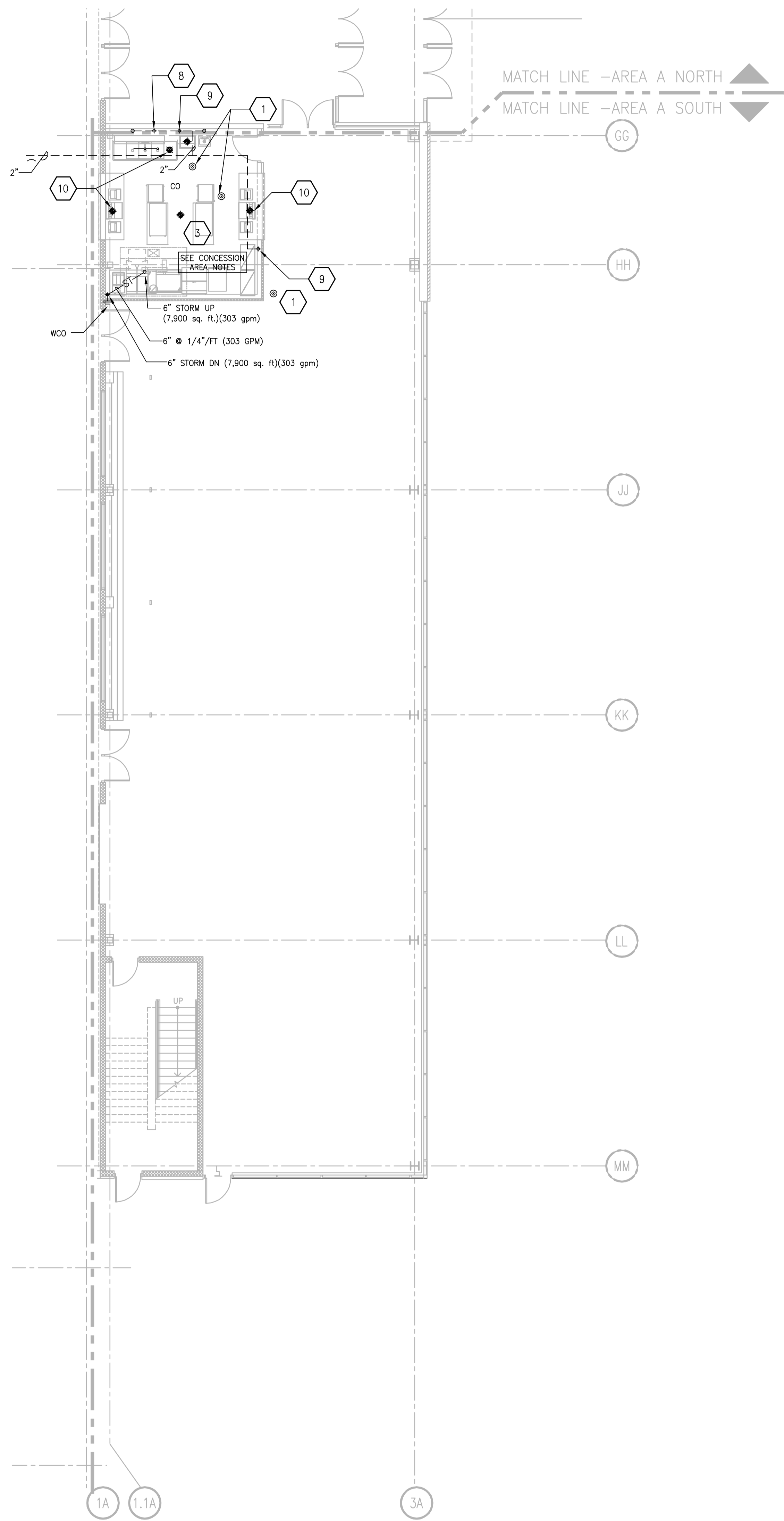

**FIRST FLOOR PLUMBING WASTE & VENT PLAN - AREA A SOUTH**  
SCALE: 1/8" = 1'-0"  
0' 2' 4' 8' 12'

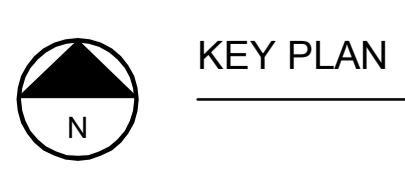
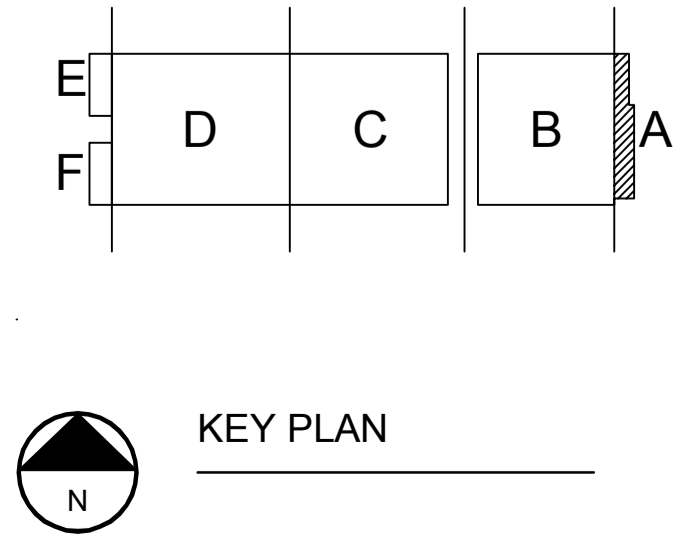

2013027\_02\_P201A-W.DWG  
 10/29/13 10:51 AM  
 CARLOS BLIZ 2008-6-30 2:27 PM  
 ALLIANT ENERGY CENTER LIFESTOCK & EXHIBITION SPACE EXPANSION 2013027\_02 - ALLIANT ENERGY CENTER - LIFESTOCK AND EXHIBITION HALL DRAWINGS 2013027\_02\_P201A-W.DWG  
 1 - Comments

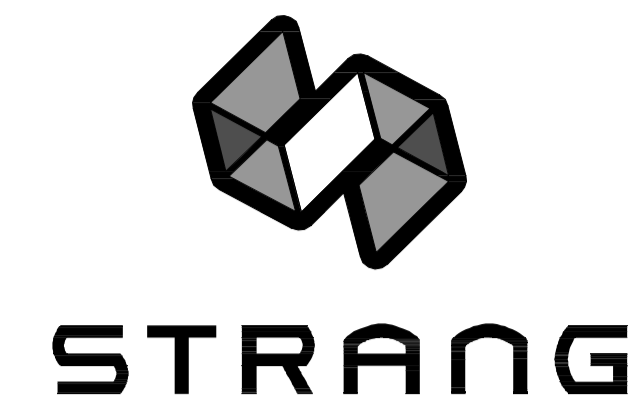

ARCHITECTURE  
ENGINEERING  
INTERIOR DESIGN

STRANG INC.  
8411 MINERAL POINT ROAD  
MADISON, WI 53705-4395  
T/ 608 276 9200  
F/ 608 276 9204

GENERAL PLUMBING NOTES	
1.	ALL SINGLE FIXTURE LINES TO BE 1/2", ALL MULTIPLE FIXTURE LINES TO BE 3/4" UNLESS NOTED OTHERWISE.
2.	ALL SUPPLY PIPING TO INTERIOR COLUMN HOSE BIBBS TO BE 1" UNLESS NOTED OTHERWISE.
3.	PIPING SHALL NOT BE ROUTED OVER ELECTRICAL PANELS AND ACCESS PANELS.
4.	PIPING SHALL NOT DIMINISH IN SIZE OPPOSITE THE DIRECTION OF FLOW.
5.	ALL SHUT-OFF VALVES SHALL BE IN ACCESSIBLE LOCATIONS.
6.	PIPING SHALL BE ROUTED AS TIGHT TO STRUCTURE AS POSSIBLE.
7.	ALL PIPING IN BUILDING #2 (C & D) SHALL BE SLOPED TO ALLOW PIPING TO BE DRAINED FOR FREEZE PROTECTION.
8.	ROUTE ALL VERTICAL PIPING AS TIGHT TO COLUMN AS POSSIBLE.

PLUMBING SUPPLY SPECIFIC NOTES	
1	1" COLD WATER DOWN TO HOSE BIBBS. PROVIDE BFP-9 ASSE 1011 BACKFLOW PREVENTOR ON EACH THREADED CONNECTION. SEE DETAIL 4/P401.
2	1-1/4" COLD WATER DOWN TO WASH BAY STATION WB-4. PROVIDE BFP-9 ASSE 1011 BACKFLOW PREVENTOR ON EACH THREADED CONNECTION. SEE DETAILS 5/P401 & 6/P402.

DRAWING SET	CD
COPYRIGHT	2013
CHECKED	RG
FILE NAME	2013027_02-P201B-S.DWG
REVISIONS	

DRAWN	DF
CHECKED	RG
DATE	10-29-13
PROJECT NO.	2013027_02
PROJECT TITLE	

**ALLIANT ENERGY  
CENTER PAVILIONS  
BID # 313072**

1919 ALLIANT ENERGY CENTER WAY  
MADISON, WISCONSIN 53713

SHEET TITLE  
**FIRST FLOOR  
PLUMBING SUPPLY  
PLAN AREA B - BLD 1**

SHEET NO.  
**P201B-S**

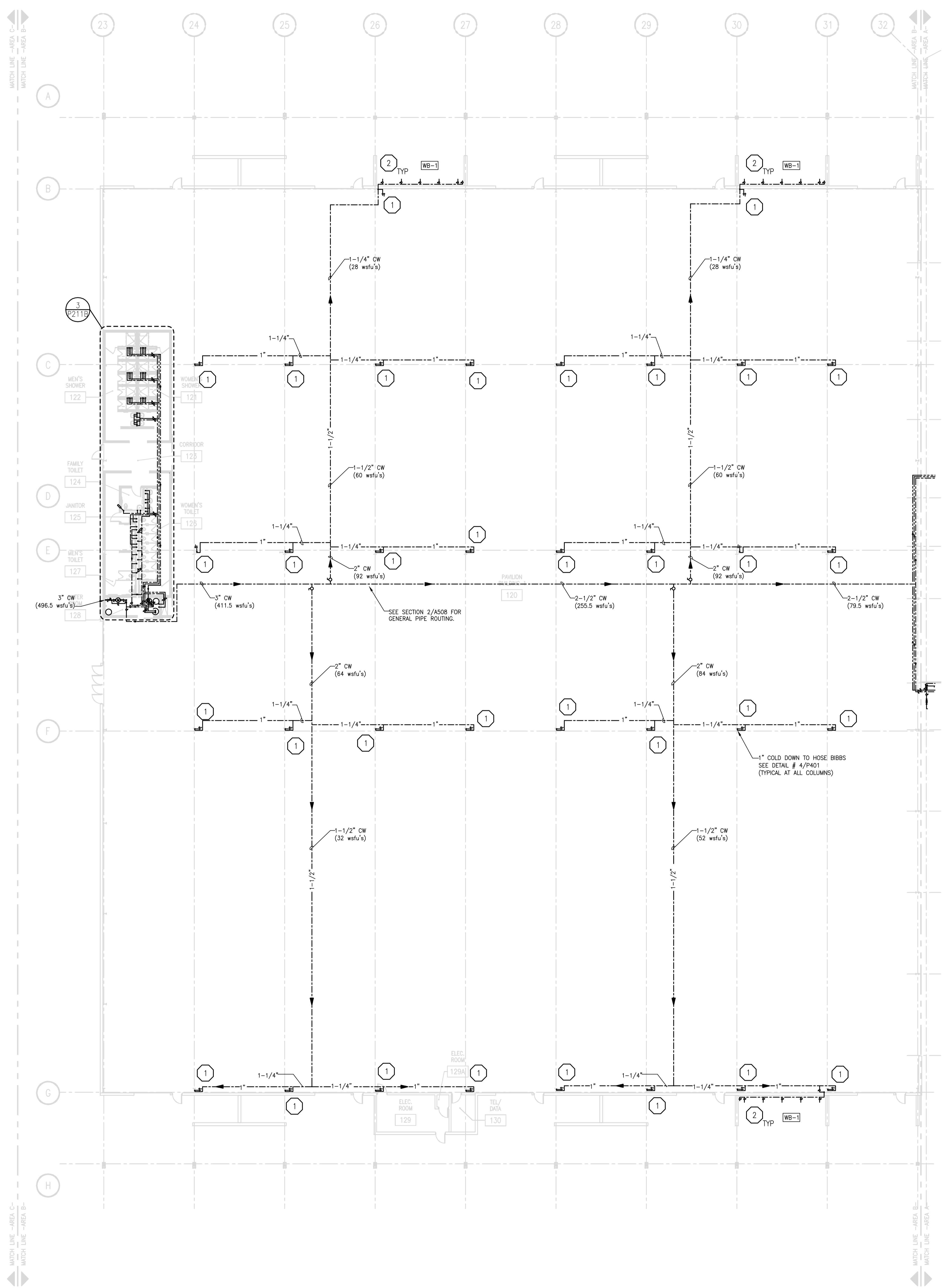
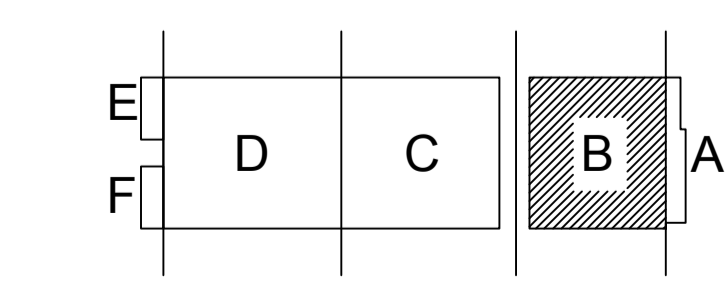

**FIRST FLOOR PLUMBING SUPPLY PLAN - AREA B**  
SCALE: 1/16" = 1'-0"  
0' 4' 8' 16' 24'

CARLOS RUZ 2009.6.30 2:27 PM K:\2013027\_02-P201B-S.DWG

PLUMBING UNDERSLAB GENERAL NOTES	
1.	ALL VENTING TO BE 1-1/2" UNLESS NOTED OTHERWISE.
2.	ALL WASTE PIPING TO BE 4" UNLESS NOTED OTHERWISE.
3.	ALL PIPING 3" AND LARGER TO BE SLOPED AT 1/8" PER FOOT
4.	ALL PIPING LESS THAN 3" TO BE SLOPED AT 1/4" PER FOOT

PLUMBING UNDERSLAB SPECIFIC NOTES	
1	UP TO CLEAN OUT
2	UP TO TRENCH DRAIN
3	UP TO FLOOR DRAIN
4	UP TO WATER CLOSET
5	3" VENT UP
6	2" VENT UP
7	1-1/2" VENT UP
8	9,000 SQ. FT., 346 GPM. 6" VERTICAL STORM, 6" @ 1/4"/FT OR 8" @ 1/8"/FT HORIZONTAL STORM. PLUMBER TO PROVIDE CONNECTION TO OUTER SYSTEM @ 20' A.F.G. (APPROX). ROUTE STORM THROUGH COLUMN & OUT BELOW GRADE TO SITE STORM. SEE DETAIL 4/P402.
9	6,500 SQ. FT., 250 GPM. 6" VERTICAL STORM, 6" @ 1/4"/FT HORIZONTAL STORM. SEE NOTE 8.
10	Not used
11	UP TO SINK.
12	UP TO HUB DRAIN.
13	UP TO FLOOR SINK.
14	UP TO MOP SINK.
15	UP TO LAVATORY.
16	UP TO SHOWER DRAIN.

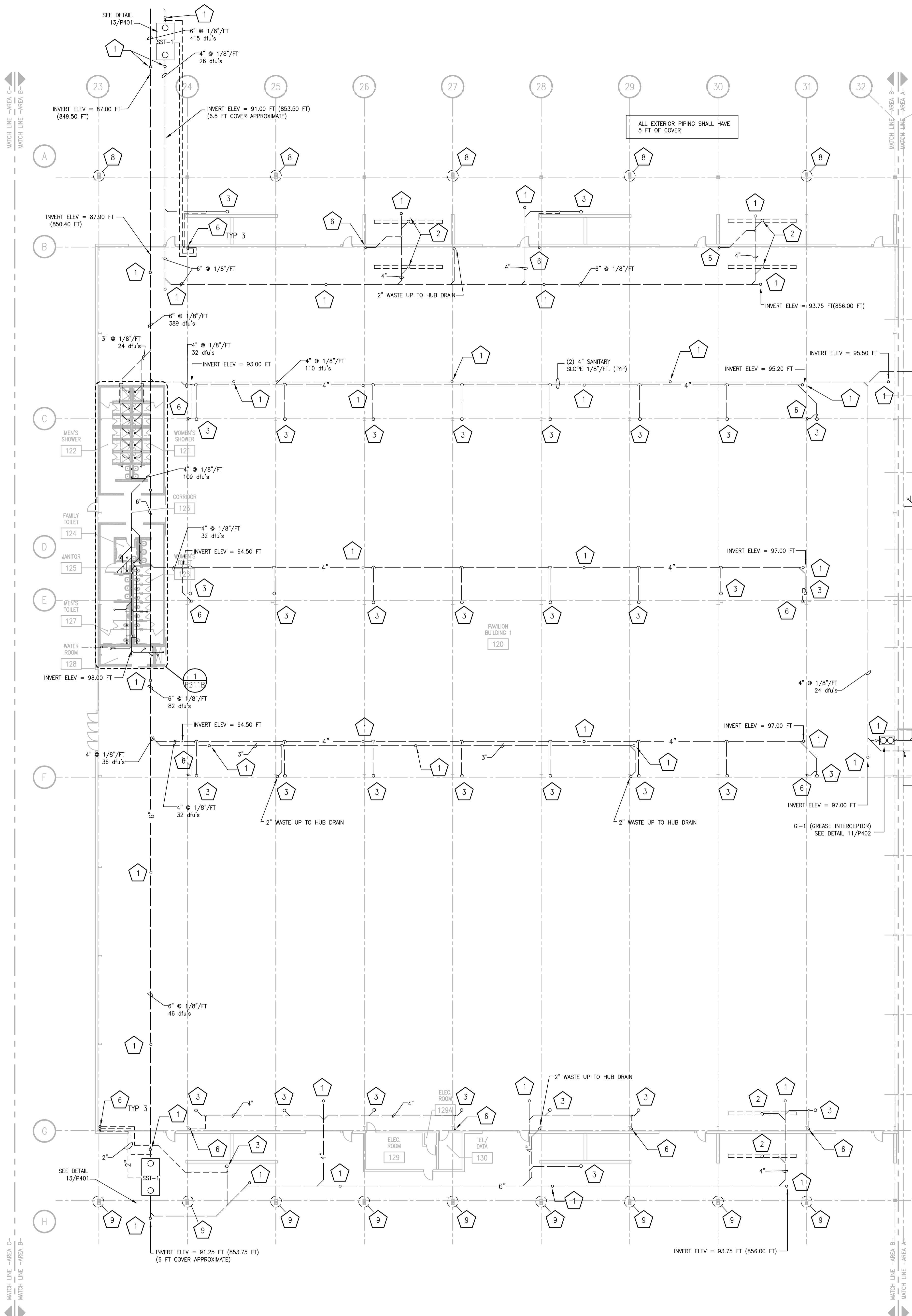

**FIRST FLOOR PLUMBING UNDERSLAB PLAN - AREA B**  
 SCALE: 1/16" = 1'-0"  

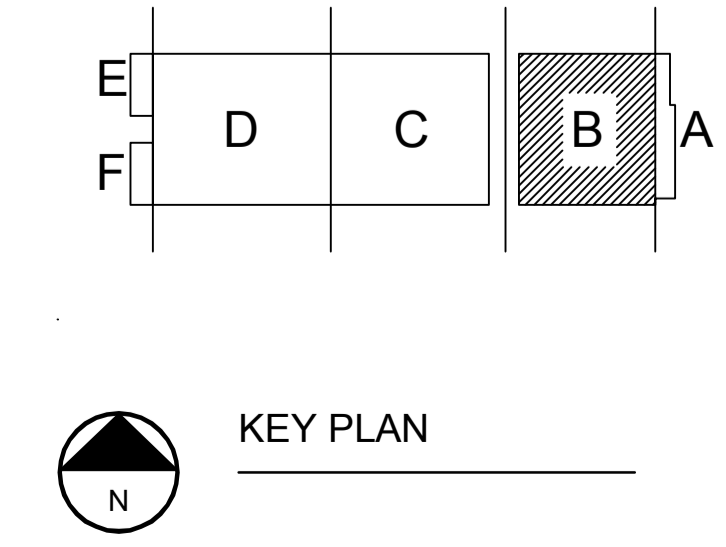
DRAWING SET	CD
COPYRIGHT	2013
FILE NAME	2013027_02-P201B-U.DWG
REVISIONS	
DRAWN	DF
CHECKED	RG
DATE	10-29-13
PROJECT NO.	2013027_02
PROJECT TITLE	

**ALLIANT ENERGY CENTER PAVILIONS  
BID # 313072**

1919 ALLIANT ENERGY CENTER WAY  
MADISON, WISCONSIN 53713

SHEET TITLE  
**FIRST FLOOR PLUMBING  
UNDERSLAB PLAN  
AREA B - BLD 1**

SHEET NO.  
**P201B-U**

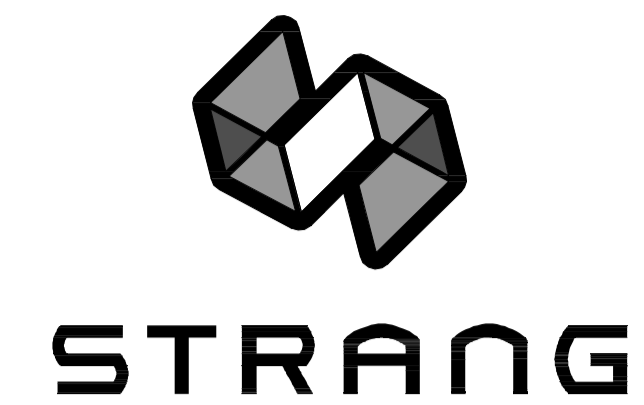

ARCHITECTURE  
ENGINEERING  
INTERIOR DESIGN

STRANG INC.  
8411 MINERAL POINT ROAD  
MADISON, WI 53705-4395  
T/ 608 276 9200  
F/ 608 276 9204

PLUMBING WASTE GENERAL NOTES	
1.	ALL VENTING TO BE 1-1/2" UNLESS NOTED OTHERWISE.
2.	NO PIPING SHALL BE INSTALLED WITHIN 3 FEET OF ANY ELECTRICAL PANEL. NO PIPING ABOVE OR BELOW THIS SPACE.
3.	NO PIPING SHALL BE INSTALLED ABOVE ACCESS PANELS

PLUMBING WASTE SPECIFIC NOTES	
1	CLEAN OUT
2	TD-1 TRENCH DRAIN
3	FD-1 FLOOR DRAIN
4	FD-2 FLOOR DRAIN
5	FD-3 FLOOR DRAIN
6	FD-4 FLOOR DRAIN
7	3" VENT DN
8	2" VENT DN
9	1-1/2" VENT DN
10	FS-1 FLOOR SINK
11	FS-2 FLOOR SINK

DRAWING SET	CD
COPYRIGHT	2013
FILE NAME	2013027_02-P201B-W.DWG
REVISIONS	

DRAWN	DF
CHECKED	RG
DATE	10-29-13
PROJECT NO.	2013027_02
PROJECT TITLE	

ALLIANT ENERGY  
CENTER PAVILIONS  
BID # 313072

1919 ALLIANT ENERGY CENTER WAY  
MADISON, WISCONSIN 53713

SHEET TITLE  
**FIRST FLOOR PLUMBING  
WASTE & VENT PLAN  
AREA B - BLD 1**

SHEET NO.  
**P201B-W**

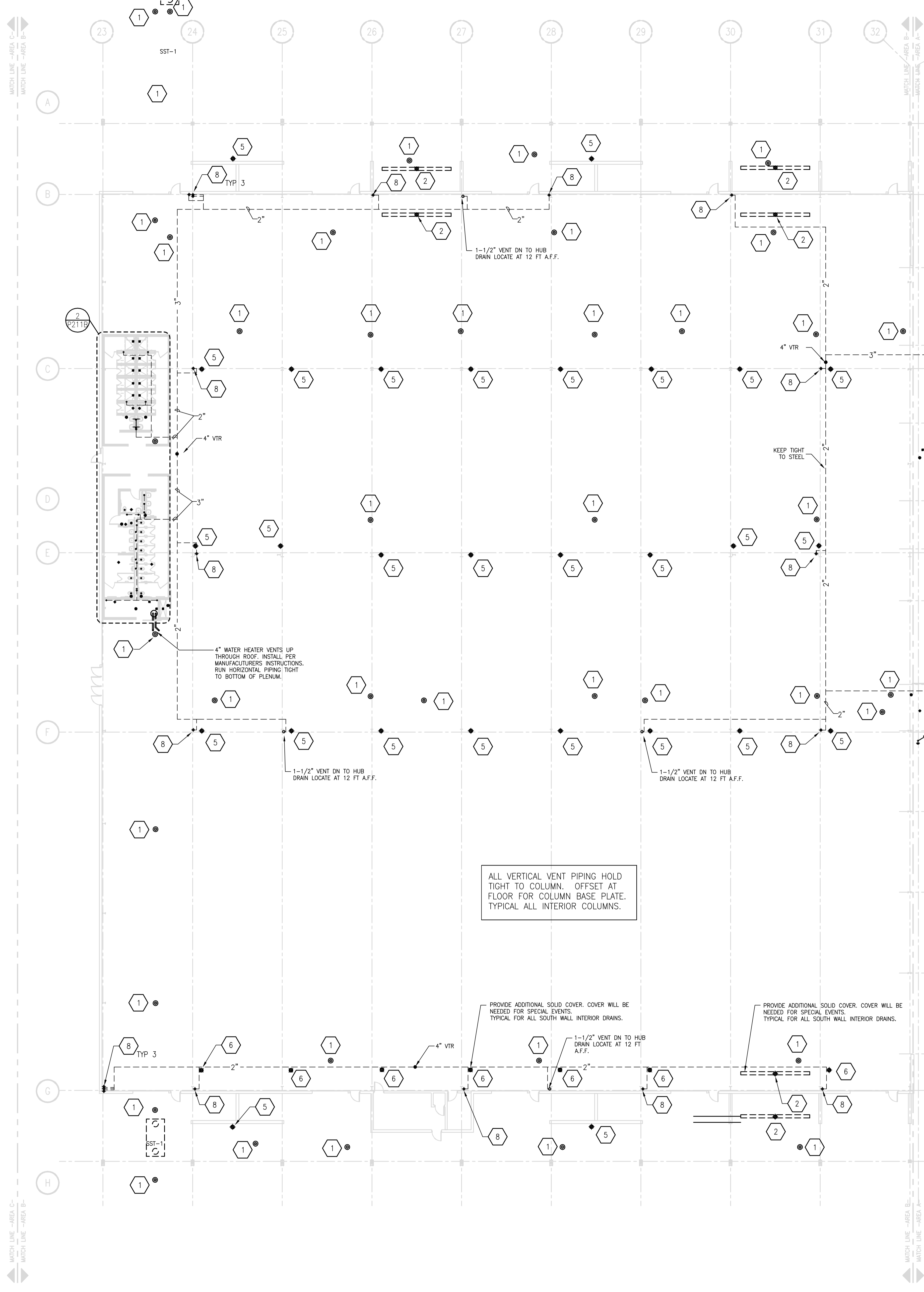
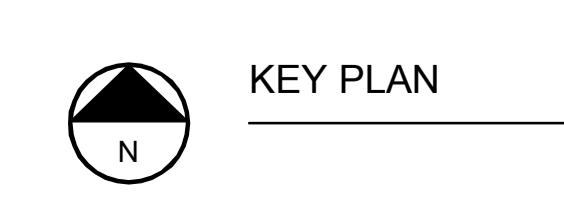
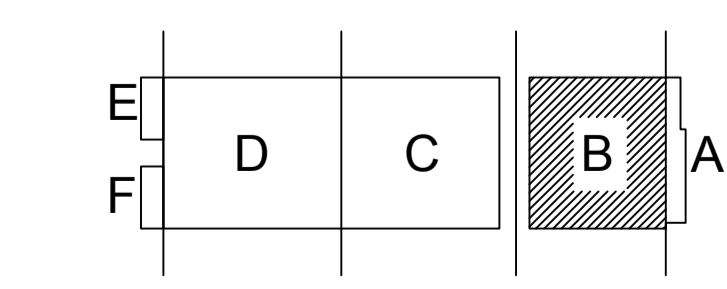

ALL VERTICAL VENT PIPING HOLD TIGHT TO COLUMN. OFFSET AT FLOOR FOR COLUMN BASE PLATE. TYPICAL ALL INTERIOR COLUMNS.

PROVIDE ADDITIONAL SOLID COVER. COVER WILL BE NEEDED FOR SPECIAL EVENTS. TYPICAL FOR ALL SOUTH WALL INTERIOR DRAINS.

PROVIDE ADDITIONAL SOLID COVER. COVER WILL BE NEEDED FOR SPECIAL EVENTS. TYPICAL FOR ALL SOUTH WALL INTERIOR DRAINS.

**FIRST FLOOR PLUMBING WASTE & VENT PLAN - AREA B**  
SCALE: 1/16" = 1'-0"  
0' 4' 8' 16' 24'

CARLOS RUZ 2009.06.30 2:27 PM K:\2013\01\3027 - ALLIANT ENERGY CENTER LIVES TOCK & EXHIBITION SPACE EXPANSION\2013027\_02 - ALLIANT ENERGY CENTER LIVES TOCK AND EXHIBITION HALL\DRAWINGS\2013027\_02-P201B-W.DWG  
 10/29/13 10:29:13 AM  
 10/29/13 10:29:13 AM  
 10/29/13 10:29:13 AM

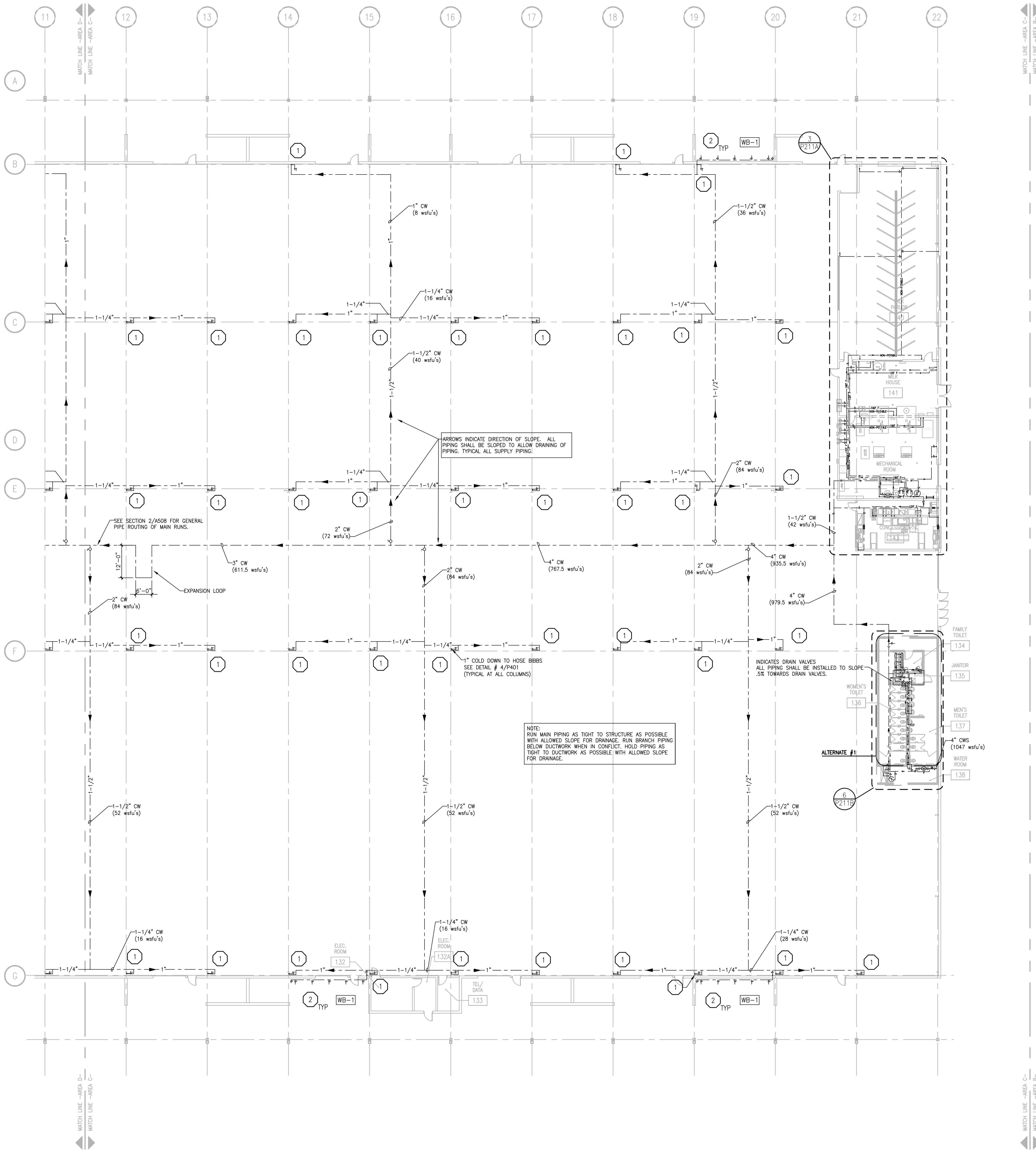

GENERAL PLUMBING NOTES	
1.	ALL SINGLE FIXTURE LINES TO BE 1/2", ALL MULTIPLE FIXTURE LINES TO BE 3/4" UNLESS NOTED OTHERWISE.
2.	ALL SUPPLY PIPING TO INTERIOR COLUMN HOSE BIBBS TO BE 1". UNLESS NOTED OTHERWISE.
3.	PIPING SHALL NOT BE ROUTED OVER ELECTRICAL PANELS AND ACCESS PANELS.
4.	PIPING SHALL NOT DIMINISH IN SIZE OPPOSITE THE DIRECTION OF FLOW.
5.	ALL SHUT-OFF VALVES SHALL BE IN ACCESSIBLE LOCATIONS.
6.	PIPING SHALL BE ROUTED AS TIGHT TO STRUCTURE AS POSSIBLE.
7.	ALL PIPING IN BUILDING #2 (C & D) SHALL BE SLOPED TO ALLOW PIPING TO BE DRAINED FOR FREEZE PROTECTION.
8.	ROUTE ALL VERTICAL PIPING AS TIGHT TO COLUMN AS POSSIBLE.

PLUMBING SUPPLY SPECIFIC NOTES	
1	1" COLD WATER DOWN TO HOSE BIBBS. PROVIDE BFP-9 ASSE 1011 BACKFLOW PREVENTOR ON EACH THREADED CONNECTION. SEE DETAIL 4/P401.
2	1-1/4" COLD WATER DOWN TO WASH BAY STATION WB-4. PROVIDE BFP-9 ASSE 1011 BACKFLOW PREVENTOR ON EACH THREADED CONNECTION. SEE DETAILS 5/P401 & 6/P402.

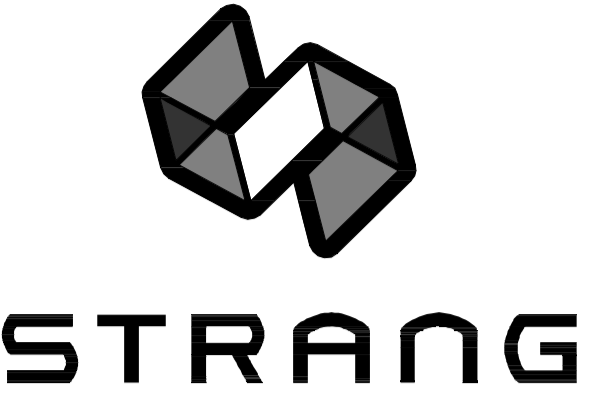

ARCHITECTURE  
ENGINEERING  
INTERIOR DESIGN

STRANG INC.  
6415 MINERAL POINT ROAD  
MADISON, WI 53705-4395  
T/ 608 276 9200  
F/ 608 276 9204

DRAWING SET	CD
COPYRIGHT	2013
FILE NAME	2013027_02-P201C-S.DWG
REVISIONS	
DRAWN	DF
CHECKED	RG
DATE	10-29-13
PROJECT NO.	2013027_02
PROJECT TITLE	

ALLIANT ENERGY CENTER PAVILIONS  
BID # 313072

1919 ALLIANT ENERGY CENTER WAY  
MADISON, WISCONSIN 53713

SHEET TITLE  
FIRST FLOOR  
PLUMBING SUPPLY  
PLAN AREA C - BLD 2

SHEET NO.  
P201C-S

CARLOS BUZ 2006-6-30 2:27 PM PL\_2013027\_02 - ALLIANT ENERGY CENTER LVESTOCK & EXHIBITION SPACE EXPANSION 2013027\_02 - ALLIANT ENERGY CENTER - LVESTOCK AND EXHIBITION HALL DRAWINGS 2013027\_02-P201C-S.DWG

N  
FIRST FLOOR PLUMBING SUPPLY PLAN - AREA C  
SCALE: 1/16" = 1'-0"  
0' 4' 8' 16' 24'

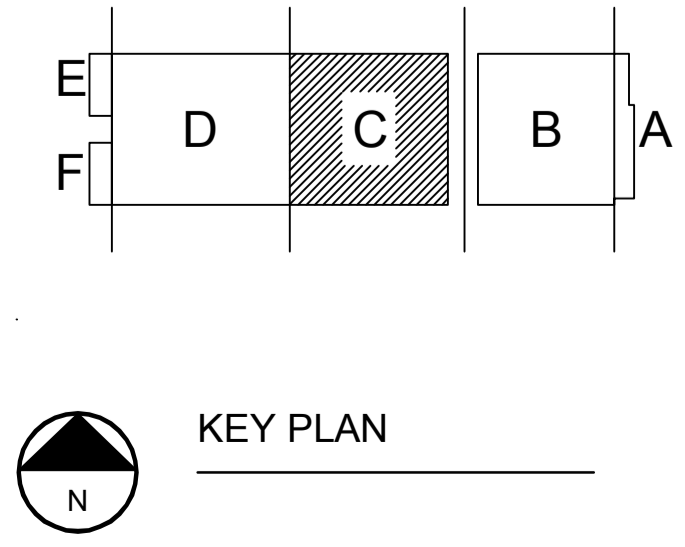

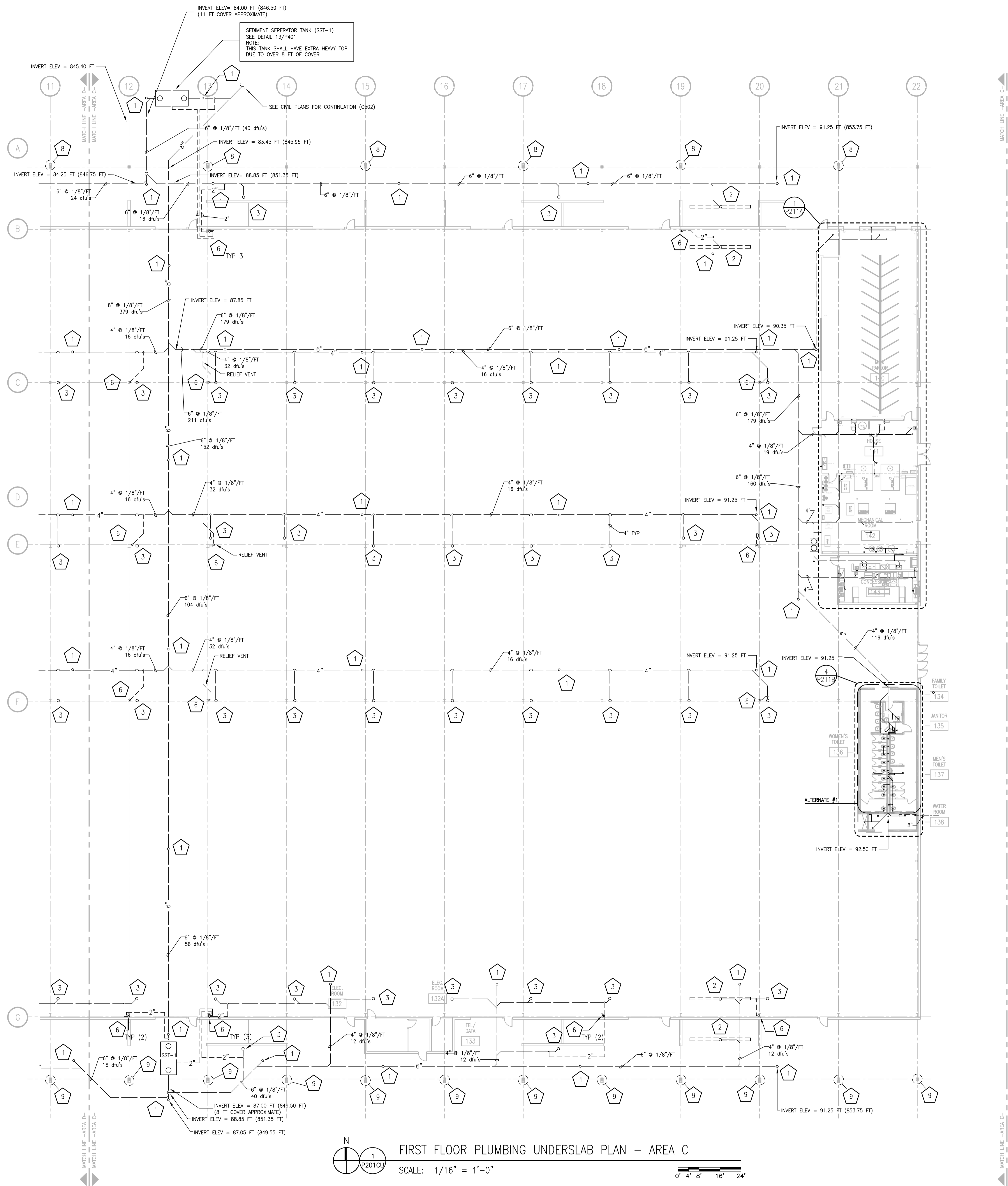

**PLUMBING UNDERSLAB GENERAL NOTES**

- ALL VENTING TO BE 1-1/2" UNLESS NOTED OTHERWISE.
- ALL WASTE PIPING TO BE 4" UNLESS NOTED OTHERWISE.
- ALL PIPING 3" AND LARGER TO BE SLOPED AT 1/8" PER FOOT.
- ALL PIPING LESS THAN 3" TO BE SLOPED AT 1/4" PER FOOT.

**PLUMBING UNDERSLAB SPECIFIC NOTES**

- UP TO CLEAN OUT
- UP TO TRENCH DRAIN
- UP TO FLOOR DRAIN
- UP TO WATER CLOSET
- 3" VENT UP
- 2" VENT UP
- 1-1/2" VENT UP
- 3,000 SQFT, 346 GPM. 6" VERTICAL STORM, 6" @ 1/4"/FT OR 8" @ 1/8"/FT HORIZONTAL STORM. PLUMBER TO PROVIDE CONNECTION TO GUTTER SYSTEM @ 20' A.F.G. (APPROX). ROUTE STORM THROUGH COLUMN & OUT BELOW GRADE TO SITE STORM. SEE DETAIL 4/P402.
- 6,500 SQFT, 250 GPM. 6" VERTICAL STORM, 6" @ 1/8"/FT HORIZONTAL STORM. SEE NOTE 8.
- Not Used
- UP TO SINK.
- UP TO HUB DRAIN.
- UP TO FLOOR SINK.
- UP TO MOP SINK.
- UP TO LAVATORY.
- UP TO SHOWER DRAIN.

FIRST FLOOR PLUMBING UNDERSLAB PLAN - AREA C

SCALE: 1/16" = 1'-0"

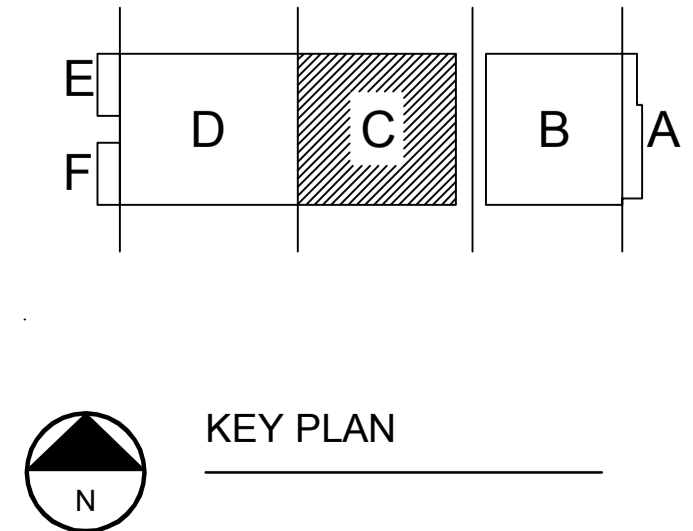
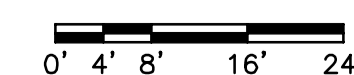

DRAWING SET	CD
COPYRIGHT	2013
COPYRIGHT	STRANG, INC.
FILE NAME	2013027_02-P201C-U.DWG
REVISIONS	

DRAWN	DF
CHECKED	RG
DATE	10-29-13
PROJECT NO.	2013027_02
PROJECT TITLE	

**ALLIANT ENERGY CENTER PAVILIONS BID # 313072**

1919 ALLIANT ENERGY CENTER WAY  
MADISON, WISCONSIN 53713

SHEET TITLE  
**FIRST FLOOR PLUMBING UNDERSLAB PLAN AREA C - BLD 2**

SHEET NO.  
**P201C-U**

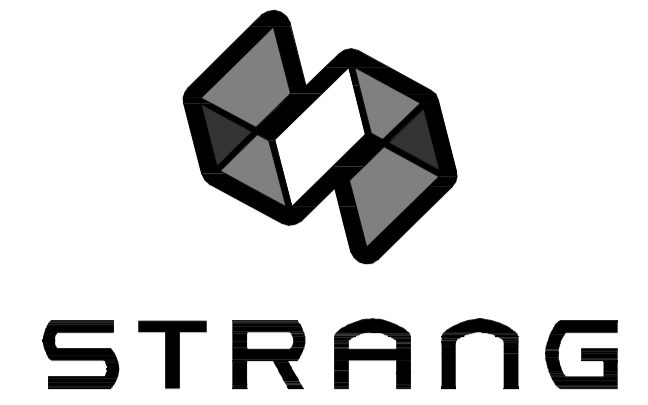

ARCHITECTURE  
ENGINEERING  
INTERIOR DESIGN

STRANG INC.  
6413 MINERAL POINT ROAD  
MADISON, WI 53705-4395  
T/ 608 278 9200  
F/ 608 278 9204

PLUMBING WASTE GENERAL NOTES	
1.	ALL VENTING TO BE 1-1/2" UNLESS NOTED OTHERWISE.
2.	NO PIPING SHALL BE INSTALLED WITHIN 3 FEET OF ANY ELECTRICAL PANEL. NO PIPING ABOVE OR BELOW THIS SPACE.
3.	NO PIPING SHALL BE INSTALLED ABOVE ACCESS PANELS

PLUMBING WASTE SPECIFIC NOTES	
1	CLEAN OUT
2	TD-1 TRENCH DRAIN
3	FD-1 FLOOR DRAIN
4	FD-2 FLOOR DRAIN
5	FD-3 FLOOR DRAIN
6	FD-4 FLOOR DRAIN
7	3" VENT DN
8	2" VENT DN
9	1-1/2" VENT DN
10	FS-1 FLOOR SINK
11	FS-2 FLOOR SINK

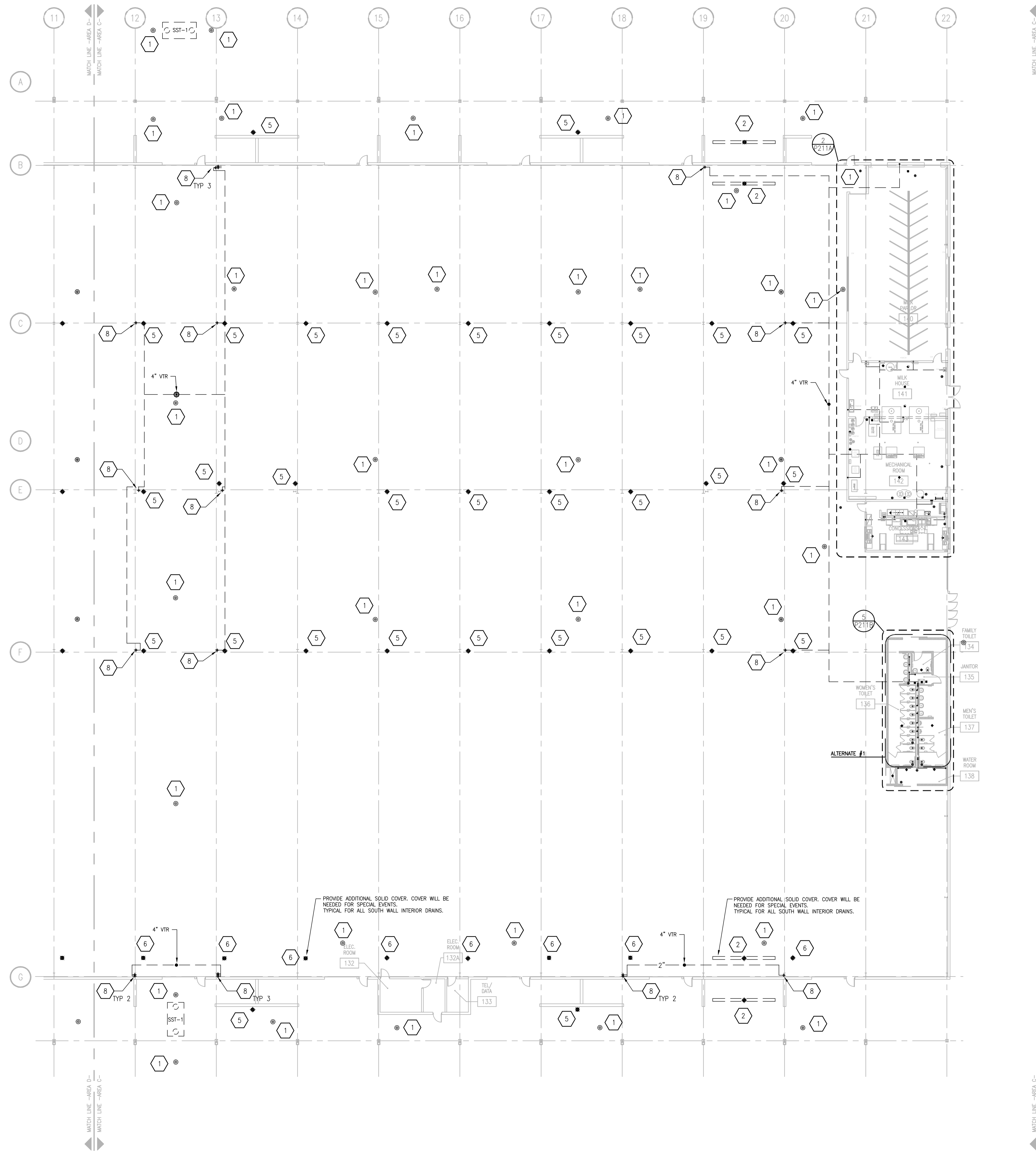

**FIRST FLOOR PLUMBING WASTE & VENT PLAN - AREA C**  
SCALE: 1/16" = 1'-0"  
0' 4' 8' 16' 24'

DRAWING SET	CD
COPYRIGHT	2013
FILE NAME	2013027_02-P201C-W.DWG
REVISIONS	

DRAWN	DF
CHECKED	RG
DATE	10-29-13
PROJECT NO.	2013027_02
PROJECT TITLE	

**ALLIANT ENERGY CENTER PAVILIONS  
BID # 313072**

1919 ALLIANT ENERGY CENTER WAY  
MADISON, WISCONSIN 53713

SHEET TITLE  
**FIRST FLOOR PLUMBING  
WASTE & VENT PLAN  
AREA C - BLD 2**

SHEET NO.  
**P201C-W**

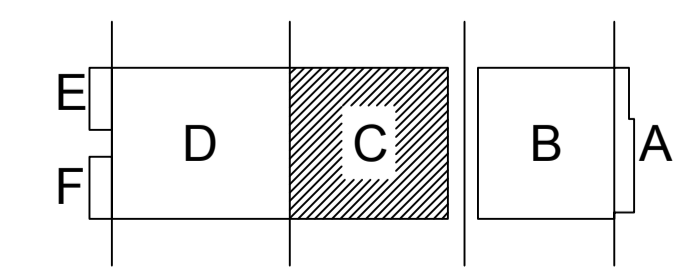

KEY PLAN

2013027\_02-P201C-W.DWG  
 10/29/13 10:29 AM  
 CARLOS BLIZ - 227 PM  
 ALLIANT ENERGY CENTER PAVILIONS & EXHIBITION SPACE EXPANSION 2013027\_02 - ALLIANT ENERGY CENTER - LIVESTOCK AND EXHIBITION HALL DRAWINGS 2013027\_02.P201C-W.DWG

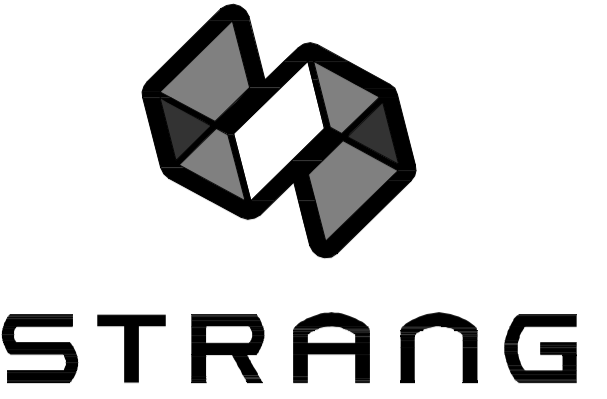

ARCHITECTURE  
ENGINEERING  
INTERIOR DESIGN

STRANG INC.  
6413 MINERAL POINT ROAD  
MADISON, WI 53705-4395  
T/ 608 276 9200  
F/ 608 276 9204

GENERAL PLUMBING NOTES	
1.	ALL SINGLE FIXTURE LINES TO BE 1/2", ALL MULTIPLE FIXTURE LINES TO BE 3/4" UNLESS NOTED OTHERWISE.
2.	ALL SUPPLY PIPING TO INTERIOR COLUMN HOSE BIBBS TO BE 1". UNLESS NOTED OTHERWISE.
3.	PIPING SHALL NOT BE ROUTED OVER ELECTRICAL PANELS AND ACCESS PANELS.
4.	PIPING SHALL NOT DIMINISH IN SIZE OPPOSITE THE DIRECTION OF FLOW.
5.	ALL SHUT-OFF VALVES SHALL BE IN ACCESSIBLE LOCATIONS.
6.	PIPING SHALL BE ROUTED AS TIGHT TO STRUCTURE AS POSSIBLE.
7.	ALL PIPING IN BUILDING #2 (C & D) SHALL BE SLOPED TO ALLOW PIPING TO BE DRAINED FOR FREEZE PROTECTION.
8.	ROUTE ALL VERTICAL PIPING AS TIGHT TO COLUMN AS POSSIBLE.

PLUMBING SUPPLY SPECIFIC NOTES	
1	1" COLD WATER DOWN TO HOSE BIBBS. PROVIDE BFP-9 ASSE 1011 BACKFLOW PREVENTOR ON EACH THREADED CONNECTION. SEE DETAIL 4/P401.
2	1-1/4" COLD WATER DOWN TO WASH BAY STATION WB-4. PROVIDE BFP-9 ASSE 1011 BACKFLOW PREVENTOR ON EACH THREADED CONNECTION. SEE DETAILS 5/P401 & 6/P402.

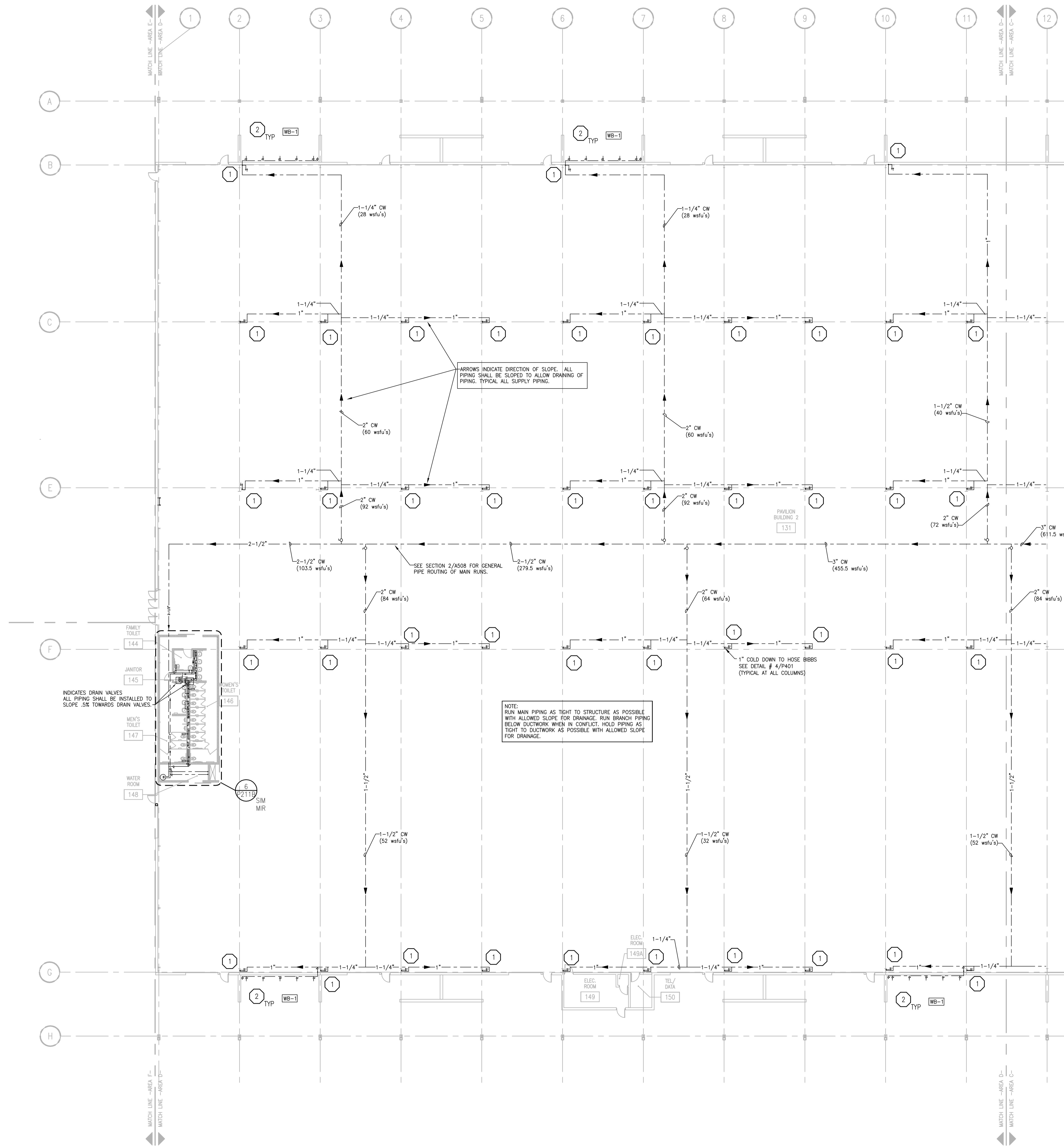

DRAWING SET	CD
COPYRIGHT	2013
FILE NAME	2013027_02-P201D-S.DWG
REVISIONS	

DRAWN	DF
CHECKED	RG
DATE	10-29-13
PROJECT NO.	2013027_02
PROJECT TITLE	

**ALLIANT ENERGY CENTER PAVILIONS  
BID # 313072**

1919 ALLIANT ENERGY CENTER WAY  
MADISON, WISCONSIN 53713

SHEET TITLE  
**FIRST FLOOR  
PLUMBING SUPPLY  
PLAN AREA D- BLD 2**

SHEET NO.  
**P201D-S**

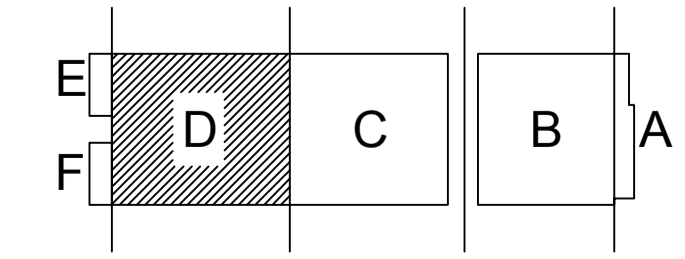

**FIRST FLOOR PLUMBING SUPPLY PLAN - AREA D**  
SCALE: 1/16" = 1'-0"  
0' 4' 8' 16' 24'

CARLOS BUZ 2008-6-30 2:27 PM PL\_2013027\_02 - ALLIANT ENERGY CENTER LIFESTOCK & EXHIBITION SPACE EXPANSION 2013027\_02 - ALLIANT ENERGY CENTER - LIFESTOCK AND EXHIBITION HALL DRAWINGS 2013027\_02-P201D-S.DWG



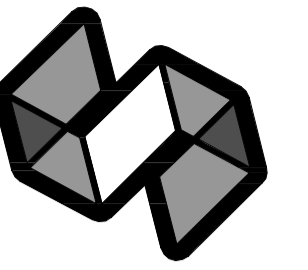

STRANG

ARCHITECTURE  
ENGINEERING  
INTERIOR DESIGN

STRANG INC.  
8411 MINERAL POINT ROAD  
MADISON, WI 53705-4395  
T/ 608 276 9200  
F/ 608 276 9204

PLUMBING UNDERSLAB GENERAL NOTES	
1.	ALL VENTING TO BE 1-1/2" UNLESS NOTED OTHERWISE.
2.	ALL WASTE PIPING TO BE 4" UNLESS NOTED OTHERWISE.
3.	ALL PIPING 3" AND LARGER TO BE SLOPED AT 1/8" PER FOOT
4.	ALL PIPING LESS THAN 3" TO BE SLOPED AT 1/4" PER FOOT

PLUMBING UNDERSLAB SPECIFIC NOTES	
1	UP TO CLEAN OUT
2	UP TO TRENCH DRAIN
3	UP TO FLOOR DRAIN
4	UP TO WATER CLOSET
5	3" VENT UP
6	2" VENT UP
7	1-1/2" VENT UP
8	9,000 SQ. FT, 346 GPM. 6" VERTICAL STORM, 6" @ 1/4"/FT OR 8" @ 1/8"/FT HORIZONTAL STORM. PLUMBER TO PROVIDE CONNECTION TO GUTTER SYSTEM @ 20' A.F.G. (APPROX). ROUTE STORM THROUGH COLUMN & OUT BELOW GRADE TO SITE STORM. SEE DETAIL 4/P402.
9	6,500 SQ. FT, 250 GPM. 6" VERTICAL STORM, 6" @ 1/8"/FT HORIZONTAL STORM. SEE NOTE 8.
10	Not Used
11	UP TO SINK.
12	UP TO HUB DRAIN.
13	UP TO FLOOR SINK.
14	UP TO MOP SINK.
15	UP TO LAVATORY.
16	UP TO SHOWER DRAIN.

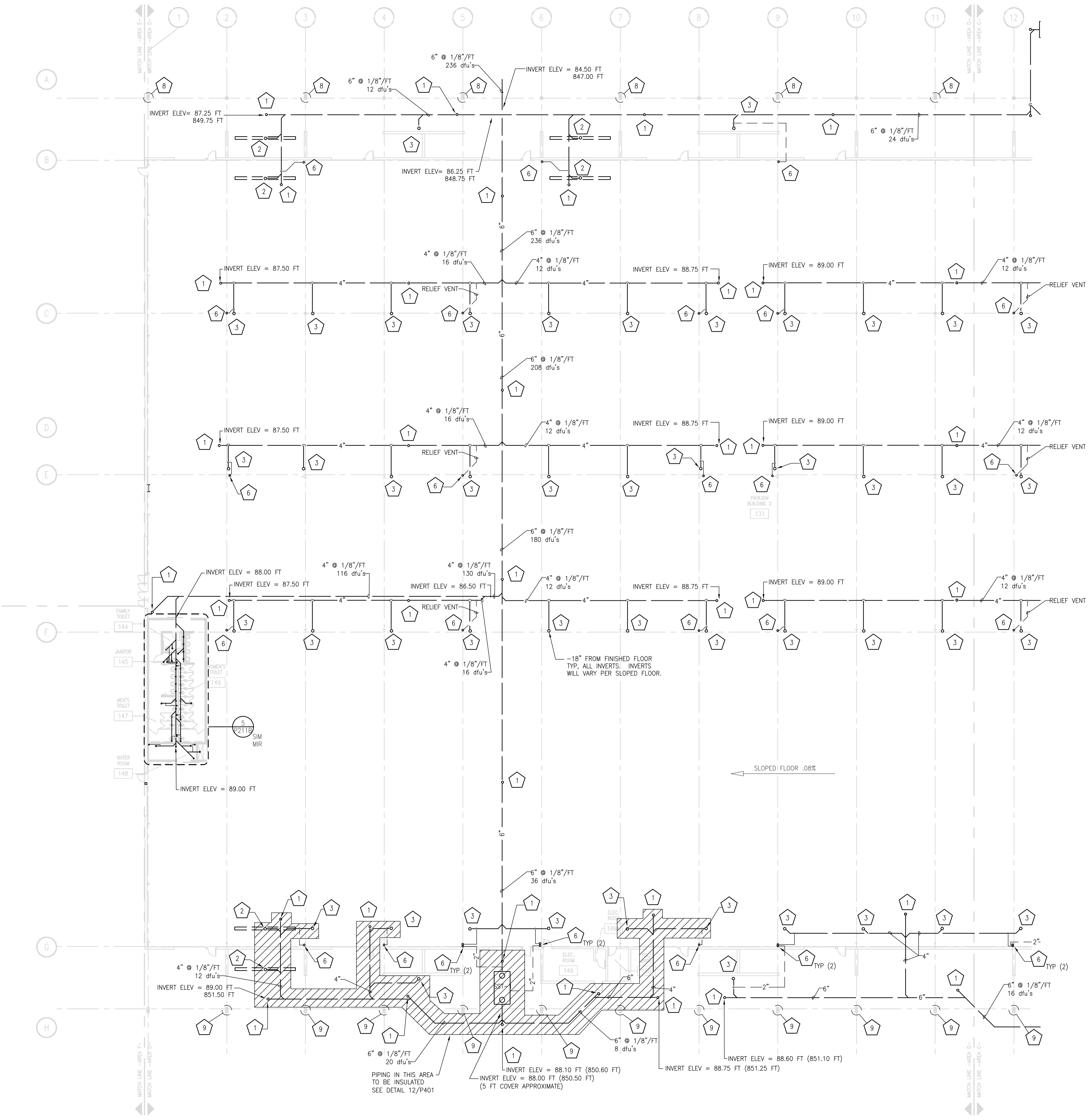

DRAWING SET	CD
COPYRIGHT	2013
FILE NAME	2013027_02-P201D-U.DWG
REVISIONS	

DRAWN	
CHECKED	RG
DATE	10-29-13
PROJECT NO.	2013027_02
PROJECT TITLE	

ALLIANT ENERGY CENTER PAVILIONS  
BID # 313072

1919 ALLIANT ENERGY CENTER WAY  
MADISON, WISCONSIN 53713

SHEET TITLE  
**FIRST FLOOR PLUMBING  
UNDERSLAB PLAN  
AREA D- BLD 2**

SHEET NO.  
**P201D-U**

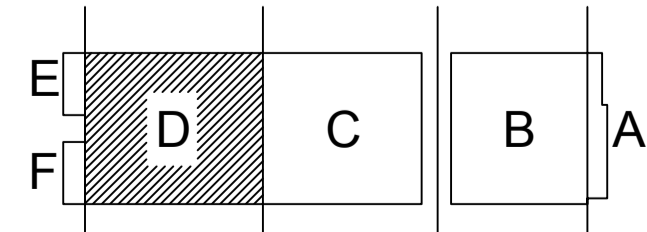

FIRST FLOOR PLUMBING UNDERSLAB PLAN - AREA D  
SCALE: 1/16" = 1'-0"

CARLOS RUIZ, 2009.6.30, 2:27 PM, 1/16" = 1'-0", ALLIANT ENERGY CENTER LIVES TOOK & EXHIBITION SPACE EXPANSION 2013027\_02 - ALLIANT ENERGY CENTER LIVES TOOK & EXHIBITION HALL DRAWINGS 2013027\_02-P201D.UWG

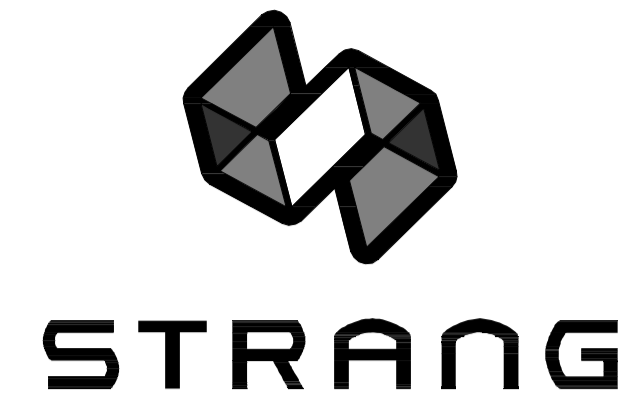

ARCHITECTURE  
ENGINEERING  
INTERIOR DESIGN

STRANG INC.  
6413 MINERAL POINT ROAD  
MADISON, WI 53705-4395  
T/ 608 276 9200  
F/ 608 276 9204

PLUMBING WASTE GENERAL NOTES	
1.	ALL VENTING TO BE 1-1/2" UNLESS NOTED OTHERWISE.
2.	NO PIPING SHALL BE INSTALLED WITHIN 3 FEET OF ANY ELECTRICAL PANEL. NO PIPING ABOVE OR BELOW THIS SPACE.
3.	NO PIPING SHALL BE INSTALLED ABOVE ACCESS PANELS

PLUMBING WASTE SPECIFIC NOTES	
1	CLEAN OUT
2	TD-1 TRENCH DRAIN
3	FD-1 FLOOR DRAIN
4	FD-2 FLOOR DRAIN
5	FD-3 FLOOR DRAIN
6	FD-4 FLOOR DRAIN
7	3" VENT DN
8	2" VENT DN
9	1-1/2" VENT DN
10	FS-1 FLOOR SINK
11	FS-2 FLOOR SINK

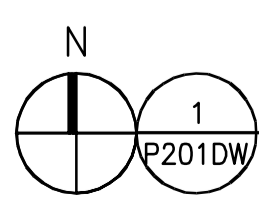
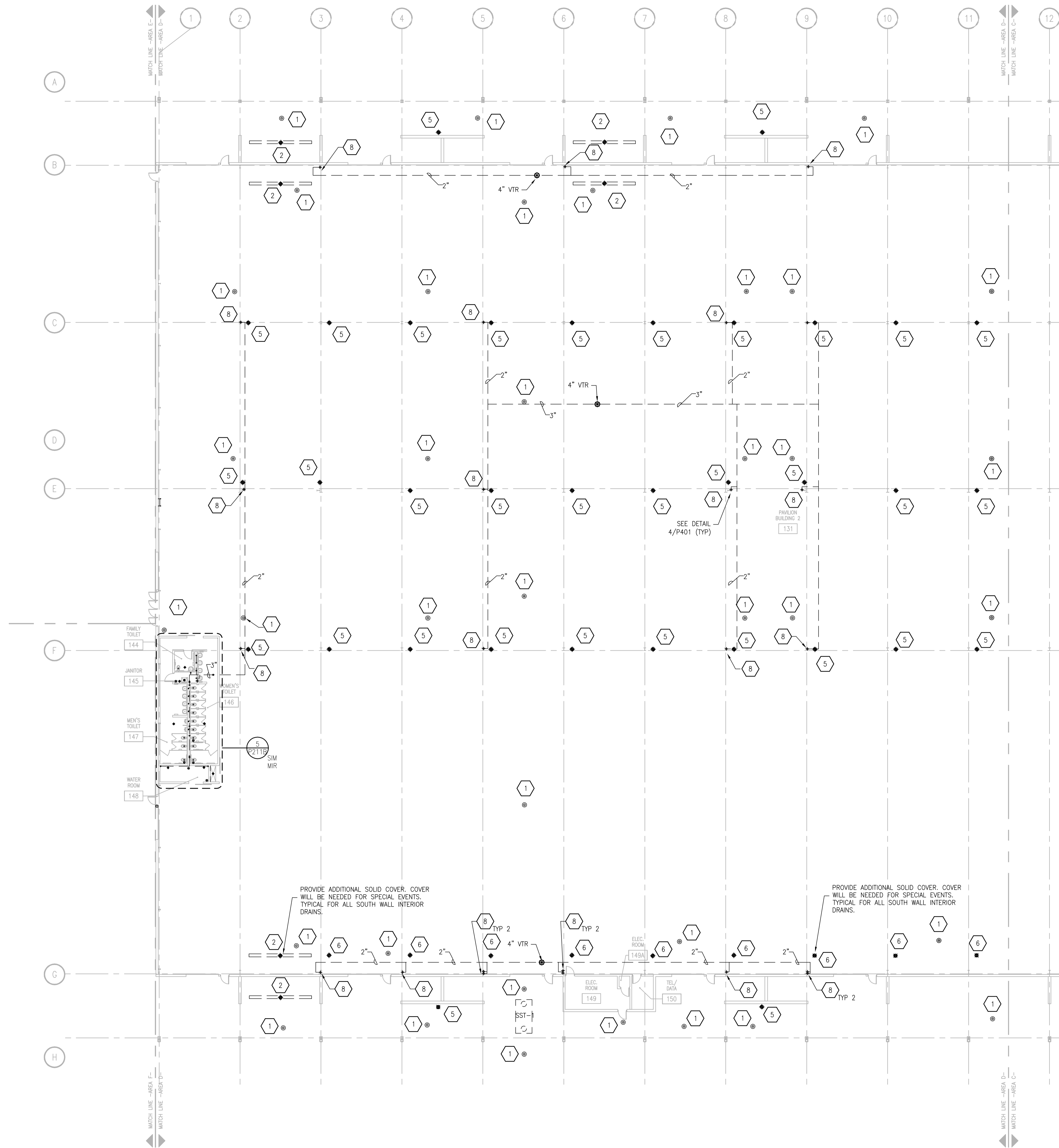

FIRST FLOOR PLUMBING WASTE & VENT PLAN - AREA D

SCALE: 1/16" = 1'-0"



DRAWING SET	CD
COPYRIGHT	2013
FILE NAME	2013027_02-P201D-W.DWG
REVISIONS	
DRAWN	DF
CHECKED	RG
DATE	10-29-13
PROJECT NO.	2013027_02
PROJECT TITLE	

ALLIANT ENERGY CENTER PAVILIONS  
BID # 313072

1919 ALLIANT ENERGY CENTER WAY  
MADISON, WISCONSIN 53713

SHEET TITLE  
**FIRST FLOOR PLUMBING WASTE & VENT PLAN AREA D- BLD 2**

SHEET NO.  
**P201D-W**

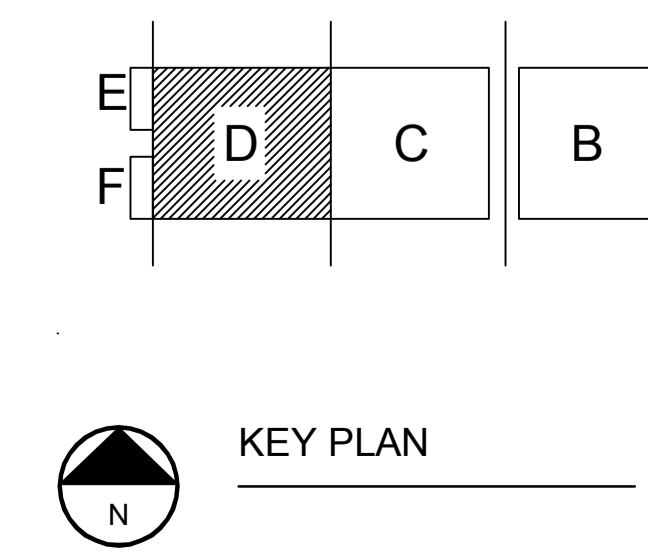

CARLOS BUZ 2009-6-30 2:27 PM PL\_2013027\_02 - ALLIANT ENERGY CENTER LIVESTOCK & EXHIBITION HALL DRAWINGS 2013027\_02.P201D-W.DWG

GENERAL PLUMBING NOTES	
1.	ALL SINGLE FIXTURE LINES TO BE 1/2". ALL MULTIPLE FIXTURE LINES TO BE 3/4" UNLESS NOTED OTHERWISE.
2.	PIPING SHALL NOT BE ROUTED OVER ELECTRICAL PANELS AND ACCESS PANELS.
3.	PIPING SHALL NOT DIMINISH IN SIZE OPPOSITE THE DIRECTION OF FLOW.
4.	ALL SHUT-OFF VALVES SHALL BE IN ACCESSIBLE LOCATIONS.
5.	ALTERNATE #5: DEDUCT ALTERNATE - INTERIOR BUILDOUT FOR AREA E (FLOOR SLAB AND UNDERFLOOR SYSTEMS TO BE INCLUDED IN THE SCOPE OF THE WORK).

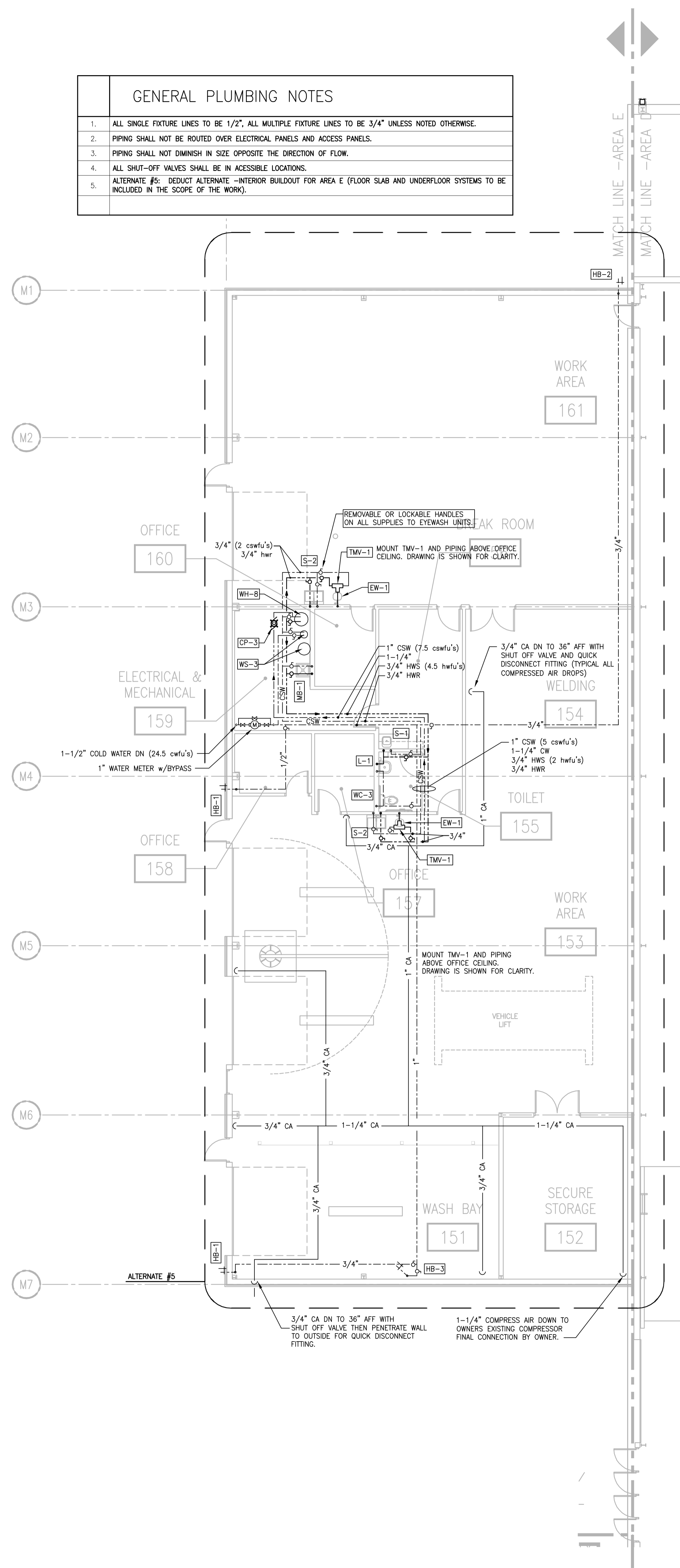

N  
1  
P201E-S  
PLUMBING SUPPLY PLAN - AREA E  
SCALE: 1/8" = 1'-0" 0 2 4 6 8 16

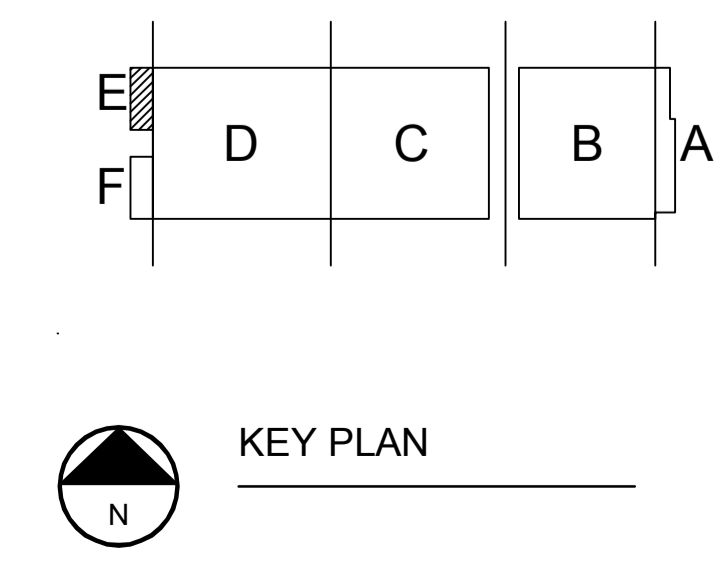

DRAWING SET	CD
COPYRIGHT	2013
STRANG, INC.	
FILE NAME	2013027_02-P201E-S.DWG
REVISIONS	
DRAWN	DF
CHECKED	DV
DATE	10-29-13
PROJECT NO.	2013027_02
PROJECT TITLE	

**ALLIANT ENERGY CENTER PAVILIONS  
BLD # 313072**

1919 ALLIANT ENERGY CENTER WAY  
MADISON, WISCONSIN 53713

SHEET TITLE  
**FIRST FLOOR  
PLUMBING SUPPLY  
PLAN AREA E - BLD 2**

SHEET NO.  
**P201E-S**

GENERAL PLUMBING WASTE NOTES	
1.	ALL VENTING TO BE 1-1/2" UNLESS NOTED OTHERWISE.
2.	NO PIPING SHALL BE INSTALLED WITHIN 3 FEET OF ANY ELECTRICAL PANEL. NO PIPING ABOVE OR BELOW THIS SPACE.
3.	NO PIPING SHALL BE INSTALLED ABOVE ACCESS PANELS.
4.	ALTERNATE #5: DEDUCT ALTERNATE -INTERIOR BUILDOUT FOR AREA E (FLOOR SLAB AND UNDERFLOOR SYSTEMS TO BE INCLUDED IN THE SCOPE OF THE WORK).

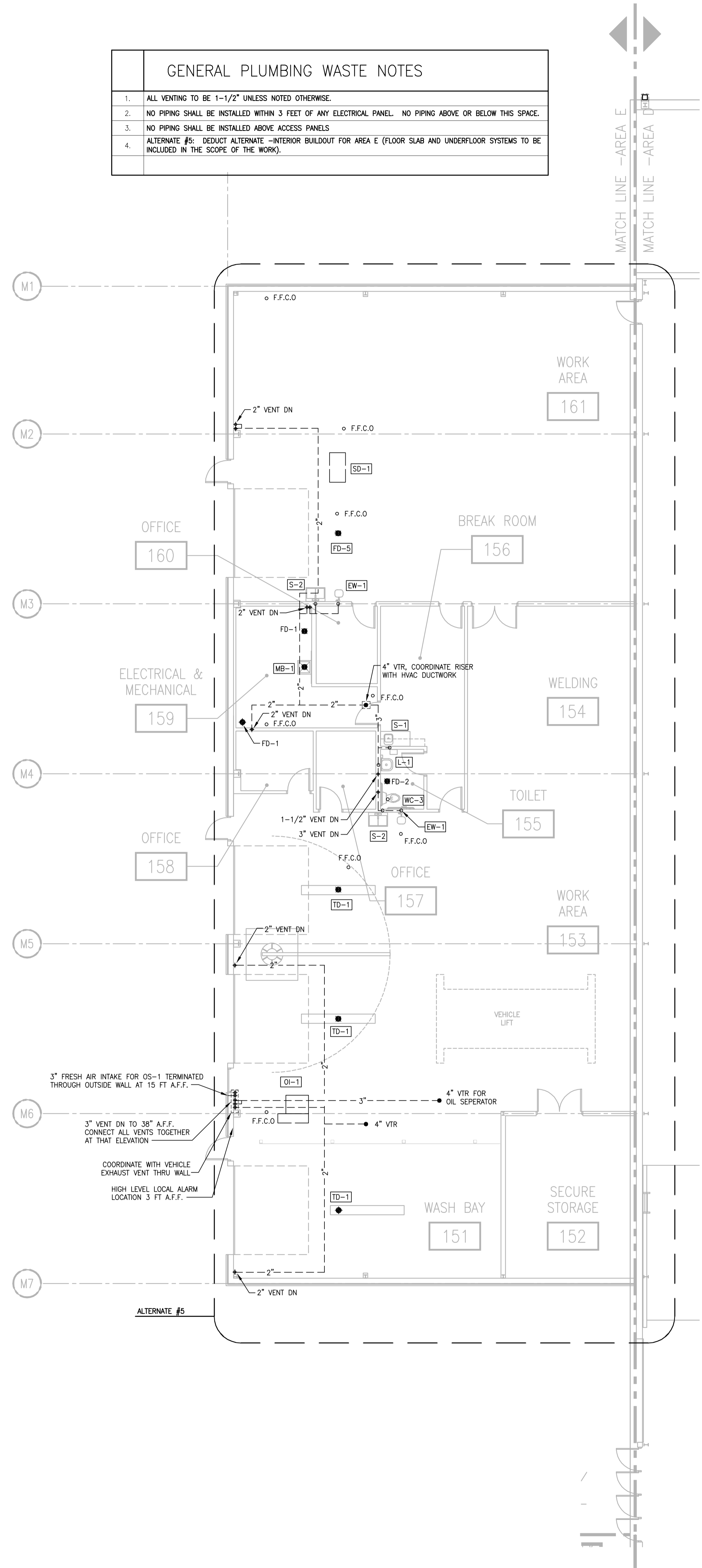

PLUMBING WASTE PLAN - AREA E  
SCALE: 1/8" = 1'-0"  
0' 2' 4' 8' 12'

GENERAL PLUMBING UNDERSLAB NOTES	
1.	ALL VENTING TO BE 1-1/2" UNLESS NOTED OTHERWISE.
2.	ALL WASTE PIPING TO BE 4" UNLESS NOTED OTHERWISE.
3.	ALL PIPING 3" AND LARGER TO BE SLOPED AT 1/8" PER FOOT.
4.	ALL PIPING LESS THAN 3" TO BE SLOPED AT 1/4" PER FOOT.
5.	ALTERNATE #5: DEDUCT ALTERNATE -INTERIOR BUILDOUT FOR AREA E (FLOOR SLAB AND UNDERFLOOR SYSTEMS TO BE INCLUDED IN THE SCOPE OF THE WORK).

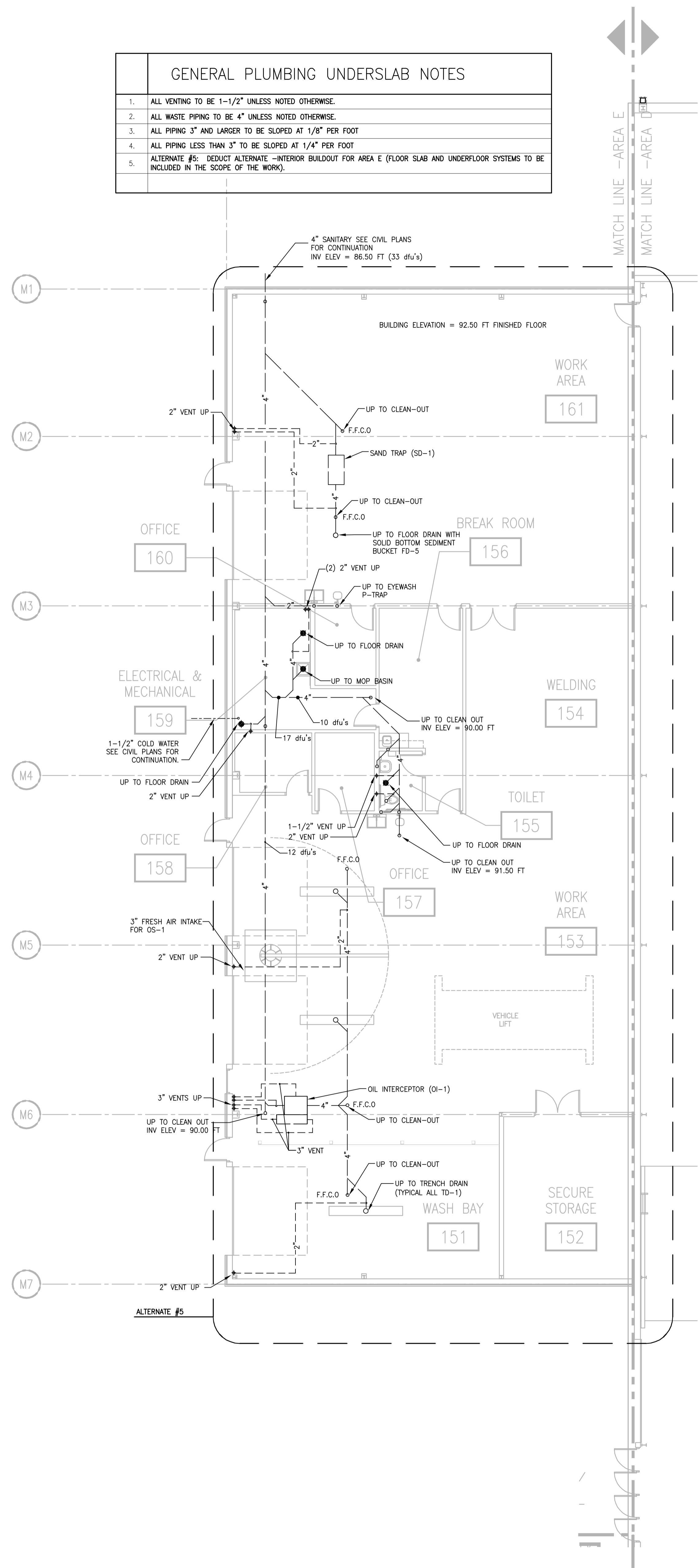

PLUMBING UNDERSLAB PLAN - AREA E  
SCALE: 1/8" = 1'-0"  
0' 2' 4' 8' 12'

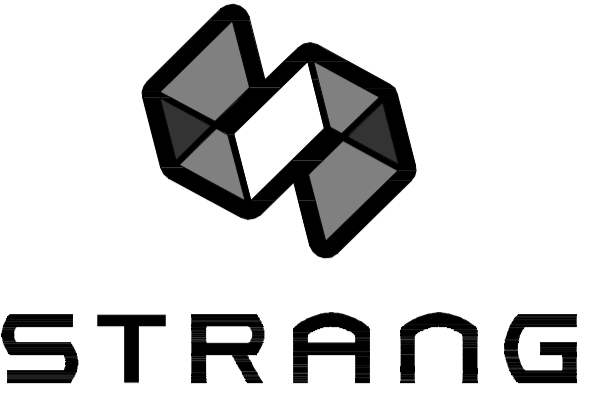

ARCHITECTURE  
ENGINEERING  
INTERIOR DESIGN

STRANG INC.  
6415 MINERAL POINT ROAD  
MADISON, WI 53705-4395  
T/ 608 276 9200  
F/ 608 276 9204

DRAWING SET	CD
COPYRIGHT	2013
FILE NAME	2013027_02-P201E-W.DWG
REVISIONS	
DRAWN	DF
CHECKED	DV
DATE	10-29-13
PROJECT NO.	2013027_02
PROJECT TITLE	

ALLIANT ENERGY CENTER PAVILIONS  
BID # 313072

1919 ALLIANT ENERGY CENTER WAY  
MADISON, WISCONSIN 53713

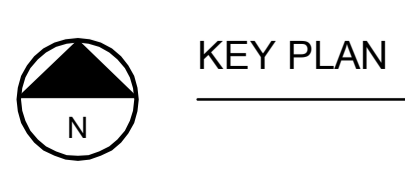
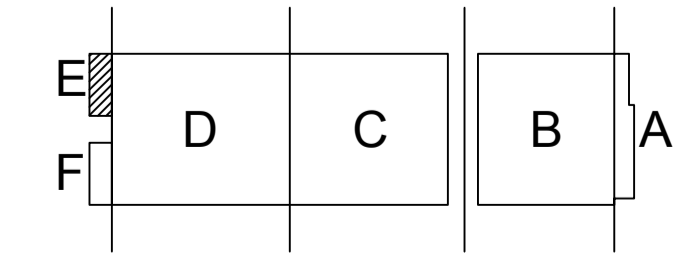

SHEET TITLE  
FIRST FLOOR  
PLUMBING WASTE  
PLANS AREA E - BLD 2

SHEET NO.  
P201E-W

CARLOS BUZ 2008-6-30 2:27 PM A:\\_2013027\_02 - ALLIANT ENERGY CENTER PAVILIONS & EXHIBITION SPACE EXPANSION\2013027\_02 - ALLIANT ENERGY CENTER PAVILIONS & EXHIBITION SPACE EXPANSION\DRAWINGS\2013027\_02-P201E-W.DWG

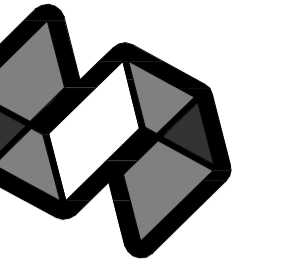

STRANG

ARCHITECTURE  
ENGINEERING  
INTERIOR DESIGN

STRANG INC.  
6413 MINERAL POINT ROAD  
MADISON, WI 53705-4395  
T/ 608 276 9200  
F/ 608 276 9204

PLUMBING WASTE GENERAL NOTES	
1.	ALL VENTING TO BE 1-1/2" UNLESS NOTED OTHERWISE.
2.	NO PIPING SHALL BE INSTALLED WITHIN 3 FEET OF ANY ELECTRICAL PANEL. NO PIPING ABOVE OR BELOW THIS SPACE.
3.	NO PIPING SHALL BE INSTALLED ABOVE ACCESS PANELS.
4.	ALL ABOVE GRADE STORM PIPING IN AREA "A" TO BE CAST IRON.

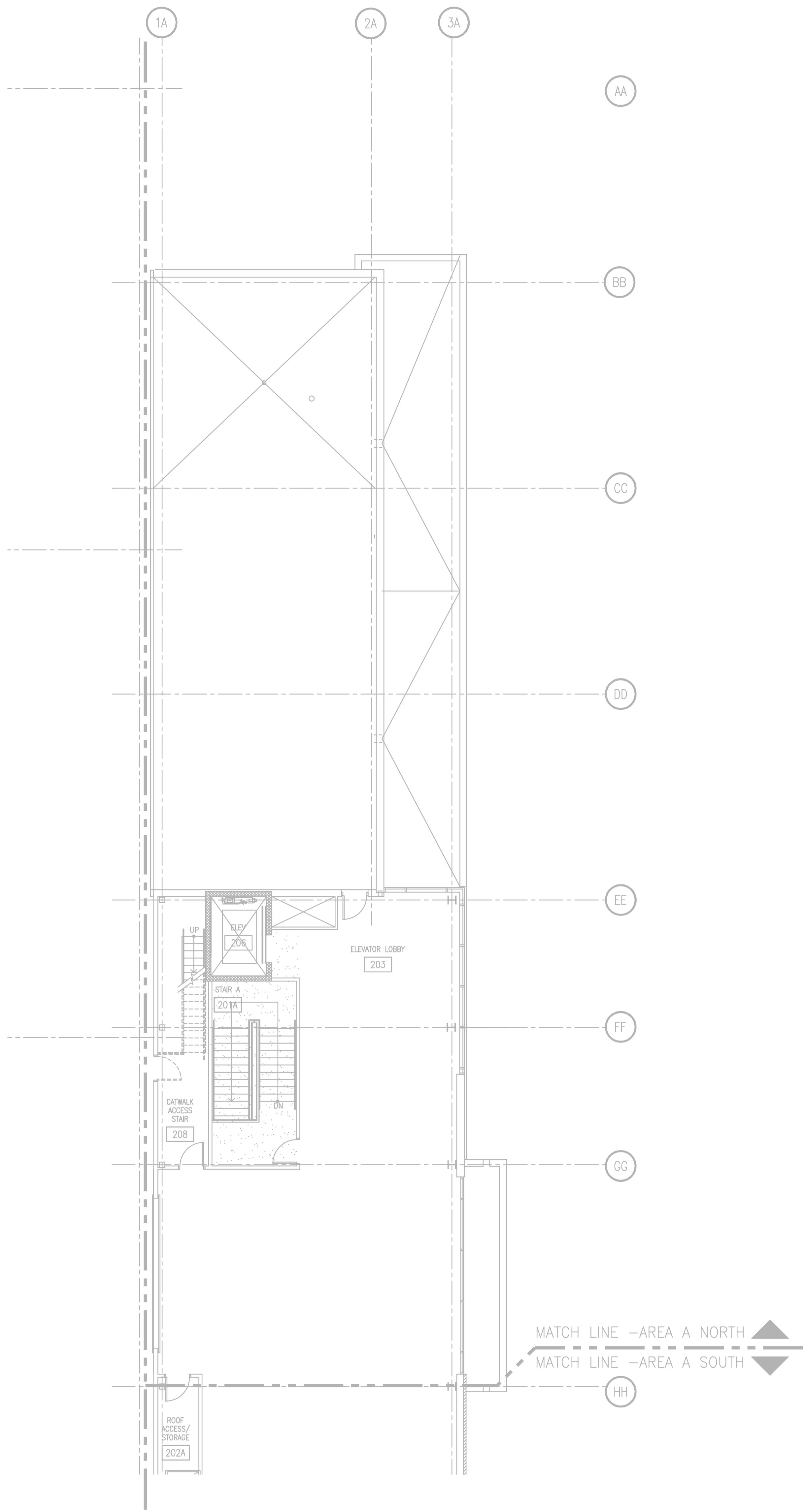

MEZZANINE PLUMBING WASTE PLAN - AREA A - NORTH  
SCALE: 1/8" = 1'-0"

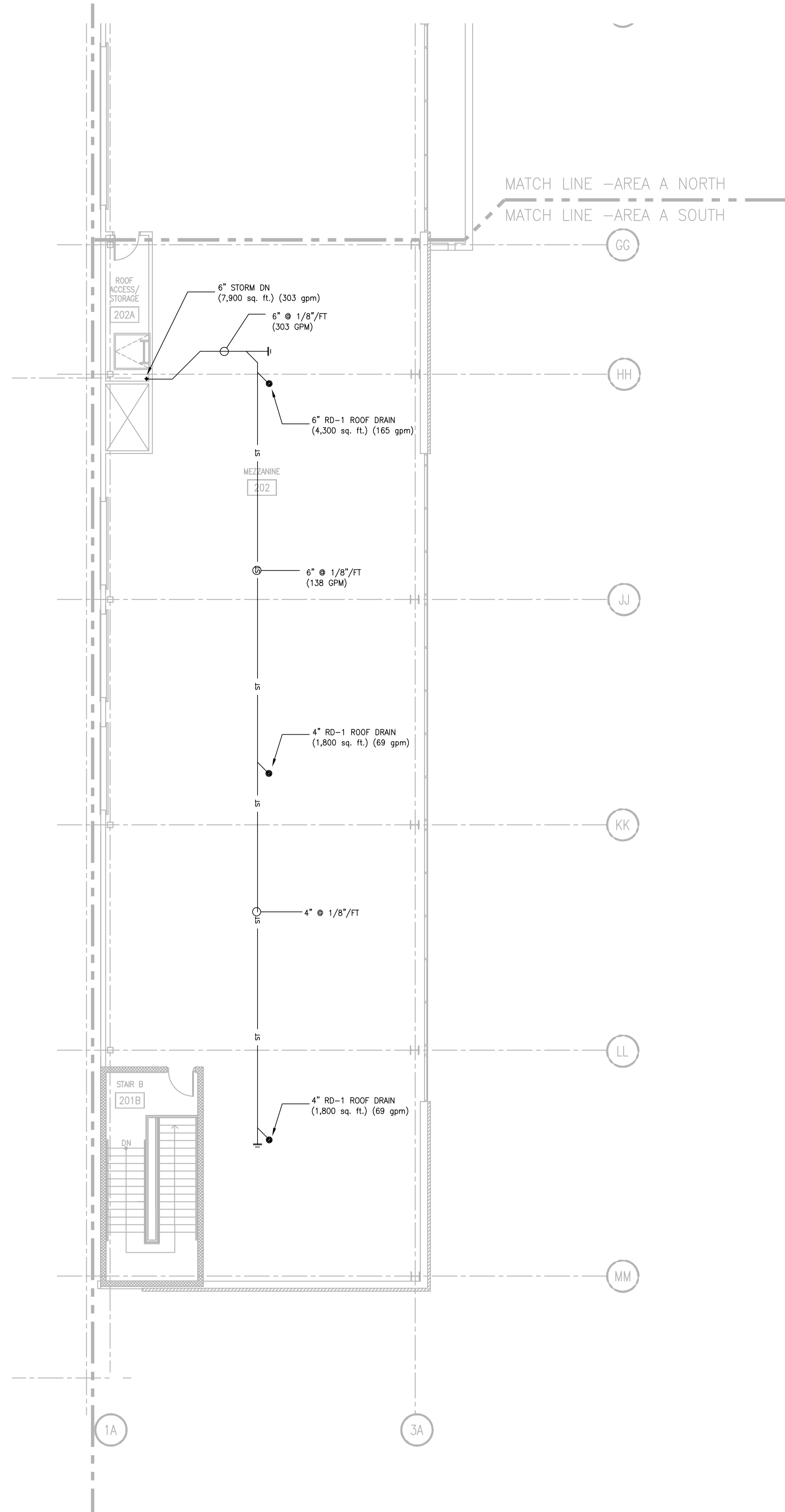

MEZZANINE PLUMBING WASTE PLAN - AREA A - SOUTH  
SCALE: 1/8" = 1'-0"

DRAWING SET	CD
COPYRIGHT	2013
FILE NAME	2013027_02-P202A-W.DWG
REVISIONS	
DRAWN	DF
CHECKED	RG
DATE	10-29-13
PROJECT NO.	2013027_02
PROJECT TITLE	

ALLIANT ENERGY CENTER PAVILIONS  
BID # 313072

1919 ALLIANT ENERGY CENTER WAY  
MADISON, WISCONSIN 53713

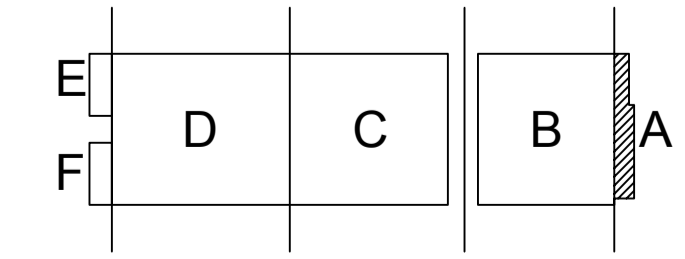

SHEET TITLE  
MEZZANINE PLUMBING WASTE PLAN AREA A - BLD 1

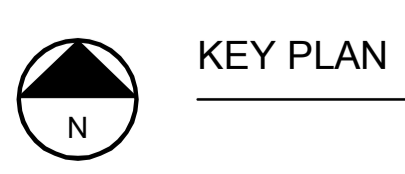

SHEET NO.  
P202A-W

CARLOS BUZ 2008-6-30 2:27 PM A:\2013027 - ALLIANT ENERGY CENTER LIFESTOCK & EXHIBITION SPACE EXPANSION\2013027\_02 - ALLIANT ENERGY CENTER LIFESTOCK AND EXHIBITION WALL DRAWINGS\2013027\_02-P202A-W.DWG

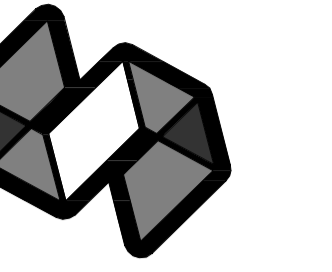

**STRANG**

ARCHITECTURE  
ENGINEERING  
INTERIOR DESIGN

STRANG INC.  
6415 MINERAL POINT ROAD  
MADISON, WI 53705-4995  
T/ 608 276 9200  
F/ 608 276 9204

**PLUMBING SUPPLY GENERAL NOTES**

1. ALL SINGLE FIXTURE LINES TO BE 1/2", ALL MULTIPLE FIXTURE LINES TO BE 3/4" UNLESS NOTED OTHERWISE.
2. PIPING SHALL NOT BE ROUTED OVER ELECTRICAL PANELS AND ACCESS PANELS.
3. PIPING SHALL NOT DIMINISH IN SIZE OPPOSITE THE DIRECTION OF FLOW.
4. ALL SHUT-OFF VALVES SHALL BE IN ACCESSIBLE LOCATIONS.

**PLUMBING WASTE GENERAL NOTES**

1. ALL VENTING TO BE 1-1/2" UNLESS NOTED OTHERWISE.
2. NO PIPING SHALL BE INSTALLED WITHIN 3 FEET OF ANY ELECTRICAL PANEL. NO PIPING ABOVE OR BELOW THIS SPACE.
3. NO PIPING SHALL BE INSTALLED ABOVE ACCESS PANELS

**PLUMBING UNDERSLAB GENERAL NOTES**

1. ALL VENTING TO BE 1-1/2" UNLESS NOTED OTHERWISE.
2. ALL WASTE PIPING TO BE 2" UNLESS NOTED OTHERWISE.
3. ALL PIPING 3" AND LARGER TO BE SLOPED AT 1/8" PER FOOT
4. ALL PIPING LESS THAN 3" TO BE SLOPED AT 1/4" PER FOOT

**PLUMBING SUPPLY SPECIFIC NOTES**

- 1 1/2" COLD DOWN TO BALL VALVE & THREADED FITTING. SET OUTLET AT 36" AFF.
- 1/2" 160F HOT AND COLD DOWN TO BALL VALVES & THREADED FITTING. SET OUTLET AT 36" AFF.
- 1/2" 120F HOT AND COLD DOWN TO HAND SINK.
- 1/2" 160F HOT AND COLD DOWN TO BALL VALVES & THREADED FITTING. SET OUTLET AT 42" AFF.
- 1/2" 160F HOT AND COLD DOWN TO BALL VALVES & THREADED FITTING. SET OUTLET AT 42" AFF WITH 1/2" 909 QTS ASSE 1013 BACKFLOW PREVENTOR ON EACH LINE.
- 1/2" HOT AND COLD DOWN TO HAND SINK.
- 3/4" HOT AND COLD DOWN TO SCULLERY SINK.
- 1/2" COLD DOWN TO OVEN WITH WATTS 90 (ASSE 1012 BACKFLOW PREVENTOR).
- 1/2" HOT AND COLD DOWN TO MOP BASIN.
- 1/2" COLD DOWN WALL AND OVER TO SODA MACHINE WITH INLINE WATTS SD-3 (ASSE 1022) BACKFLOW PREVENTOR.
- 3/4" COLD DOWN WALL AND OVER TO ICE MAKER WITH INLINE WATTS SD-3 (ASSE 1022) BACKFLOW PREVENTOR.
- 1/2" 160F HOT AND COLD DOWN TO HAND SINK.

**PLUMBING WASTE SPECIFIC NOTES**

- 1 CLEAN OUT
- 2 TD-1 TRENCH DRAIN
- 3 FD-1 FLOOR DRAIN
- 4 FD-2 FLOOR DRAIN
- 5 FD-3 FLOOR DRAIN
- 6 FD-4 FLOOR DRAIN
- 7 3" VENT DN
- 8 2" VENT DN
- 9 1-1/2" VENT DN
- 10 PS-1 FLOOR SINK
- 11 PS-2 FLOOR SINK
- 12 SINK
- 13 MOP BASIN
- 14 HUB DRAIN, 4" OUTLET
- 15 WALL CLEAN OUT

**PLUMBING UNDERSLAB SPECIFIC NOTES**

- 1 UP TO CLEAN OUT
- 2 UP TO TRENCH DRAIN
- 3 UP TO FLOOR DRAIN
- 4 UP TO WATER CLOSET
- 5 3" VENT UP
- 6 2" VENT UP
- 7 1-1/2" VENT UP
- 16,200 SQFT, 623 GPM, 8" VERTICAL STORM, 8" @ 1/4" FT HORIZONTAL STORM. PLUMBER TO PROVIDE CONNECTION TO GUTTER SYSTEM @ 20' A.F.G. (APPROX). ROUTE STORM THROUGH COLUMN & OUT BELOW GRADE TO SITE STORM. SEE DETAIL 4/P402.
- 13,500 SQFT, 519 GPM, 6" VERTICAL STORM, 6" @ 1/4" FT HORIZONTAL STORM. SEE NOTE 8.
- 18,900 SQFT, 726 GPM, 8" VERTICAL STORM, 10" @ 1/4" FT HORIZONTAL STORM. SEE NOTE 8
- UP TO SINK.
- UP TO HUB DRAIN.
- UP TO FLOOR SINK.
- UP TO MOP SINK.
- UP TO LAVATORY.
- UP TO SHOWER DRAIN.

**CONCESSION AREA NOTES:**

- SEE FOOD SERVICE EQUIPMENT (FSE) DOCUMENTS FOR DETAILED INFORMATION ON EQUIPMENT PROVIDED BY FSE CONTRACTOR, INSTALLATION REQUIREMENTS, AND MECH/ELEC/PLUMBING CONNECTIONS TO EQUIPMENT.
- COORDINATE INSTALLATION OF ITEMS SHOWN WITH ALL OTHER TRADES. INSTALLATION MAY NEED TO BE PHASED DUE TO WORK OF OTHER TRADES.
- FLOOR SINKS, FLOOR DRAINS, AND MOP BASIN WILL BE PROVIDED BY PLUMBING CONTRACTOR.
- HAND SINKS, FAUCETS, AND OTHER ASSOCIATED KITCHEN EQUIPMENT BY FOOD SERVICE CONSULTANT, INSTALLATION AND FINAL CONNECTIONS BY PLUMBING CONTRACTOR.
- GREASE INTERCEPTOR PROVIDED BY PLUMBING CONTRACTOR, PLUMBING CONTRACTOR TO PROVIDE OWNER WITH INFORMATION ON INSTALLATION AND UNIT COST.
- ALL SUPPLY, WASTE AND VENT PIPING, INCLUDING ALL APPURTENANCES FOR COMPLETE AND OPERATION SYSTEM SHALL BE PART OF PLUMBING CONTRACTOR'S SCOPE, INCLUDING BACKFLOW DEVICES, SHUT-OFF VALVES, AND INDIRECT WASTE PIPING.

DRAWING SET CD  
COPYRIGHT STRANG, INC. 2013  
FILE NAME 2013027\_02.P211A.DWG

REVISIONS  
DRAWN  
CHECKED RG  
DATE 10-29-13  
PROJECT NO. 2013027\_02  
PROJECT TITLE

**ALLIANT ENERGY CENTER PAVILIONS  
BID # 313072**

1919 ALLIANT ENERGY CENTER WAY  
MADISON, WISCONSIN 53713

SHEET TITLE  
**ENLARGED  
PLUMBING PLANS**

SHEET NO.  
**P211A**

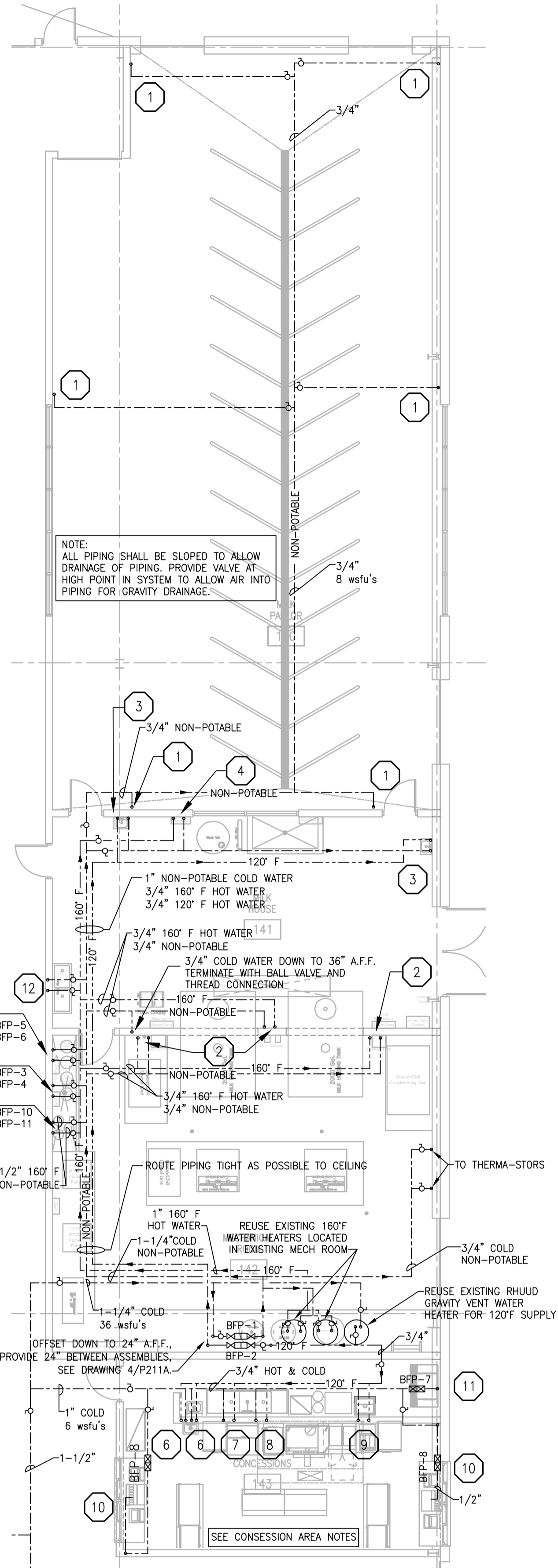

**ROOMS 140, 141, 142 & 143  
ENLARGED PLUMBING SUPPLY PLAN**  
SCALE: 1/8" = 1'-0"  
0' 2' 4' 8' 12'

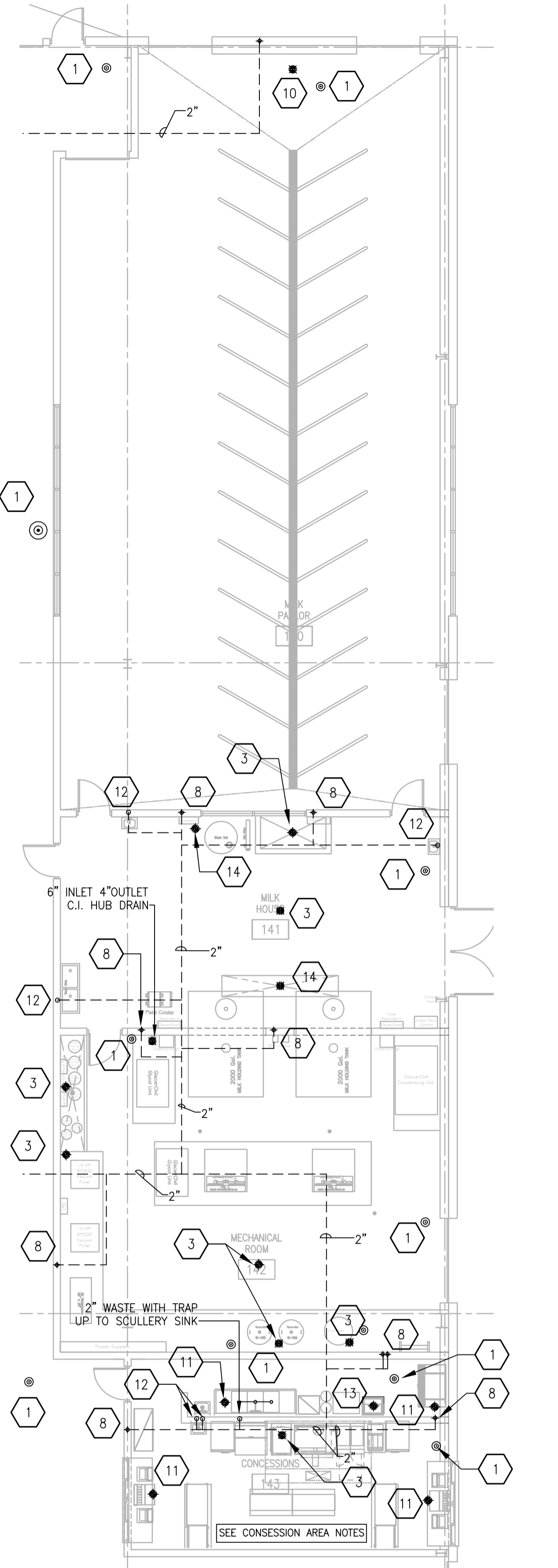

**ROOMS 140, 141, 142 & 143  
ENLARGED PLUMBING WASTE PLAN**  
SCALE: 1/8" = 1'-0"  
0' 2' 4' 8' 12'

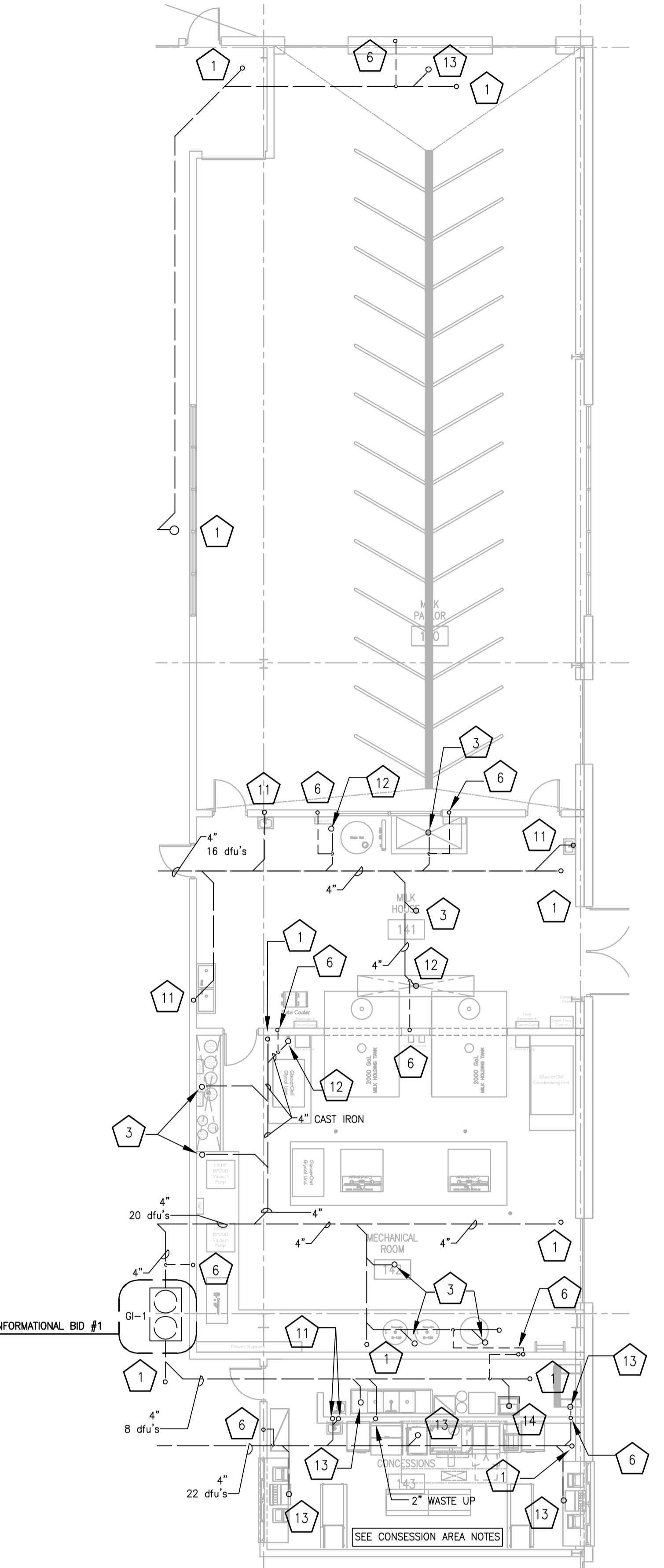

**ROOMS 140, 141, 142 & 143  
ENLARGED PLUMBING UNDERSLAB PLAN**  
SCALE: 1/8" = 1'-0"  
0' 2' 4' 8' 12'

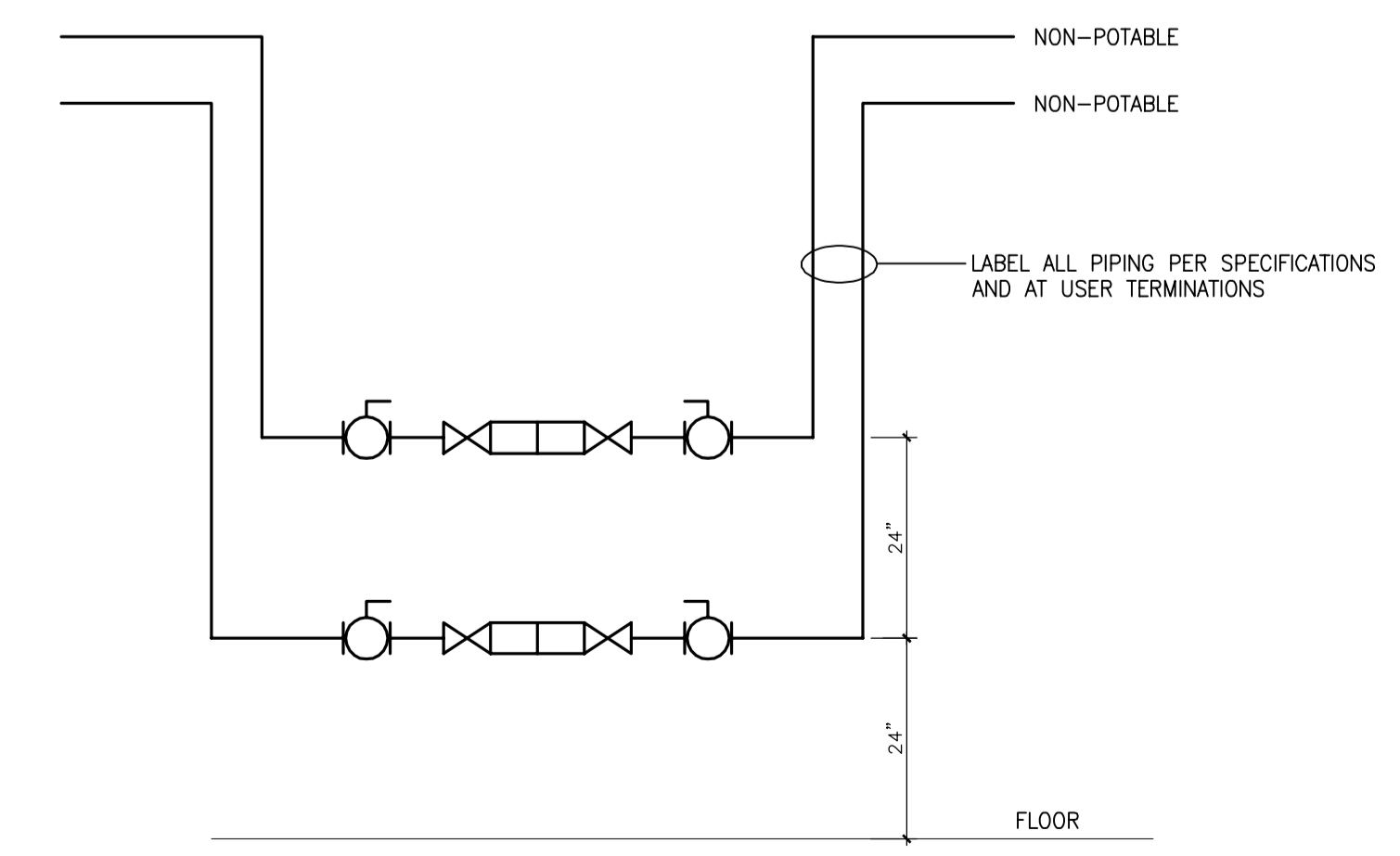

**MILK HOUSE  
BACKFLOW PREVENTORS ON SOUTH WALL**  
SCALE: NTS

2013027\_02.P211A.DWG  
DATE: 10/29/13  
TIME: 11:03 AM  
USER: JGARDNER  
PLOT: P211A.DWG

2013027\_02.P211A.DWG  
DATE: 10/29/13  
TIME: 11:03 AM  
USER: JGARDNER  
PLOT: P211A.DWG

2013027\_02.P211A.DWG  
DATE: 10/29/13  
TIME: 11:03 AM  
USER: JGARDNER  
PLOT: P211A.DWG

CARLOS BLIZ 2009-6-30 2:27 PM N:\3013027\_02 - ALLIANT ENERGY CENTER PAVILIONS & EXHIBITION SPACE EXPANSION\3013027\_02 - ALLIANT ENERGY CENTER - LIVESTOCK AND EXHIBITION HALL\DRAWINGS\3013027\_02.P211A.DWG

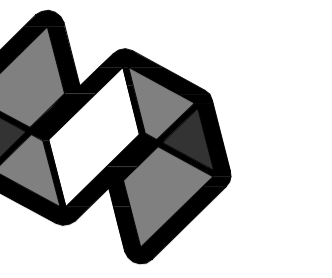

STRANG

ARCHITECTURE  
ENGINEERING  
INTERIOR DESIGN

STRANG INC.  
6415 MINERAL POINT ROAD  
MADISON, WI 53705-4395  
T/ 608 276 9200  
F/ 608 276 9204

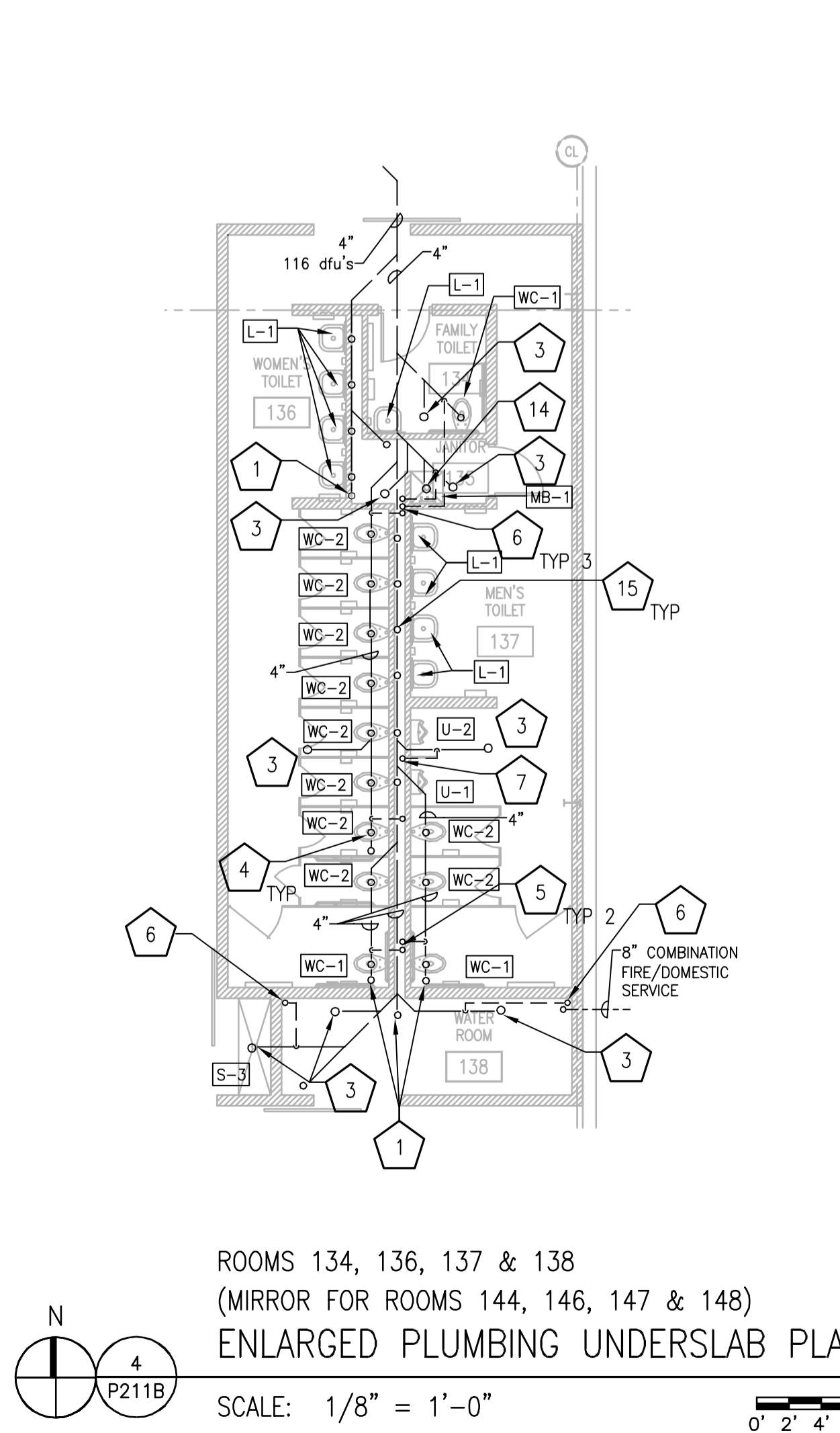
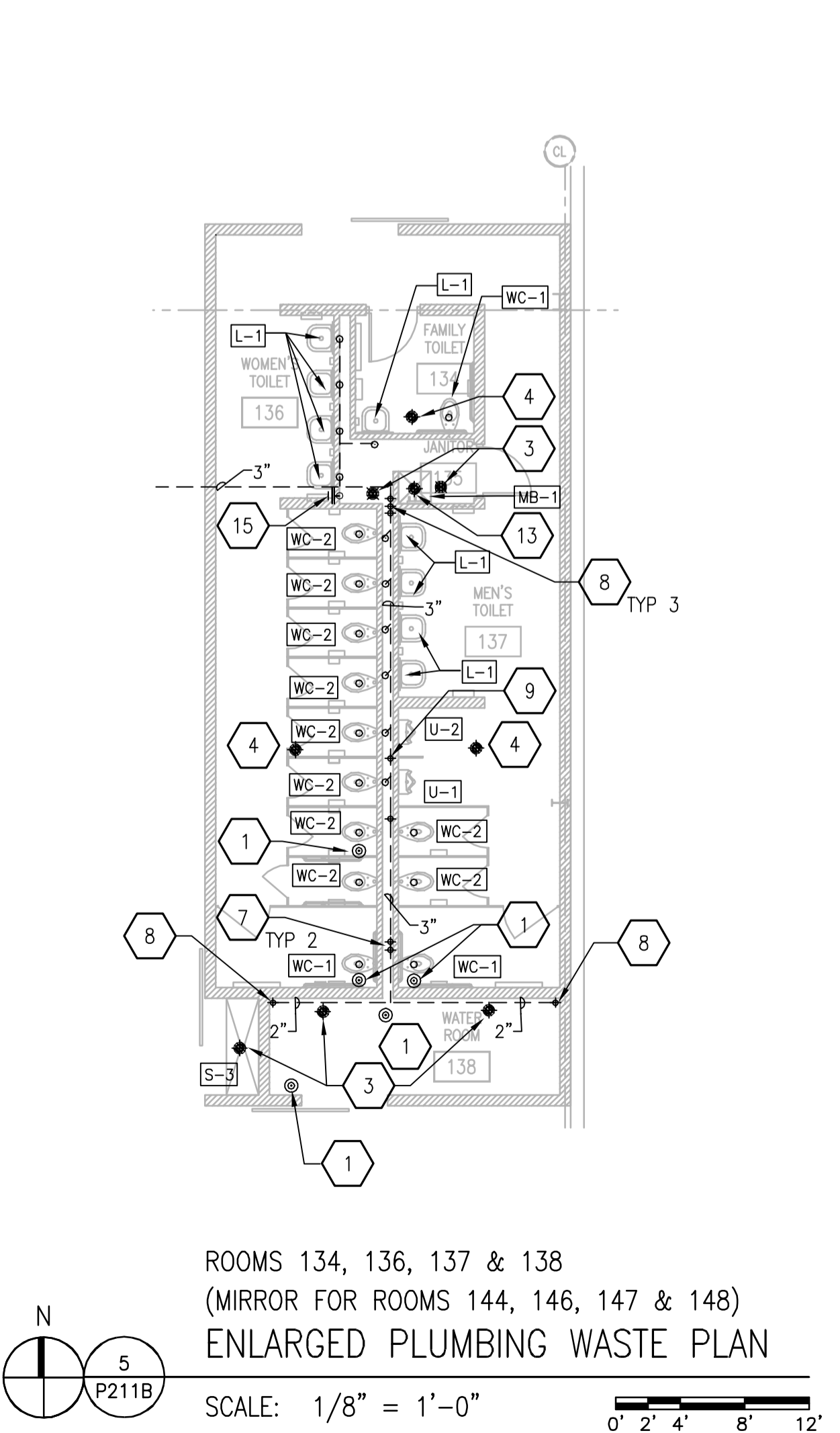
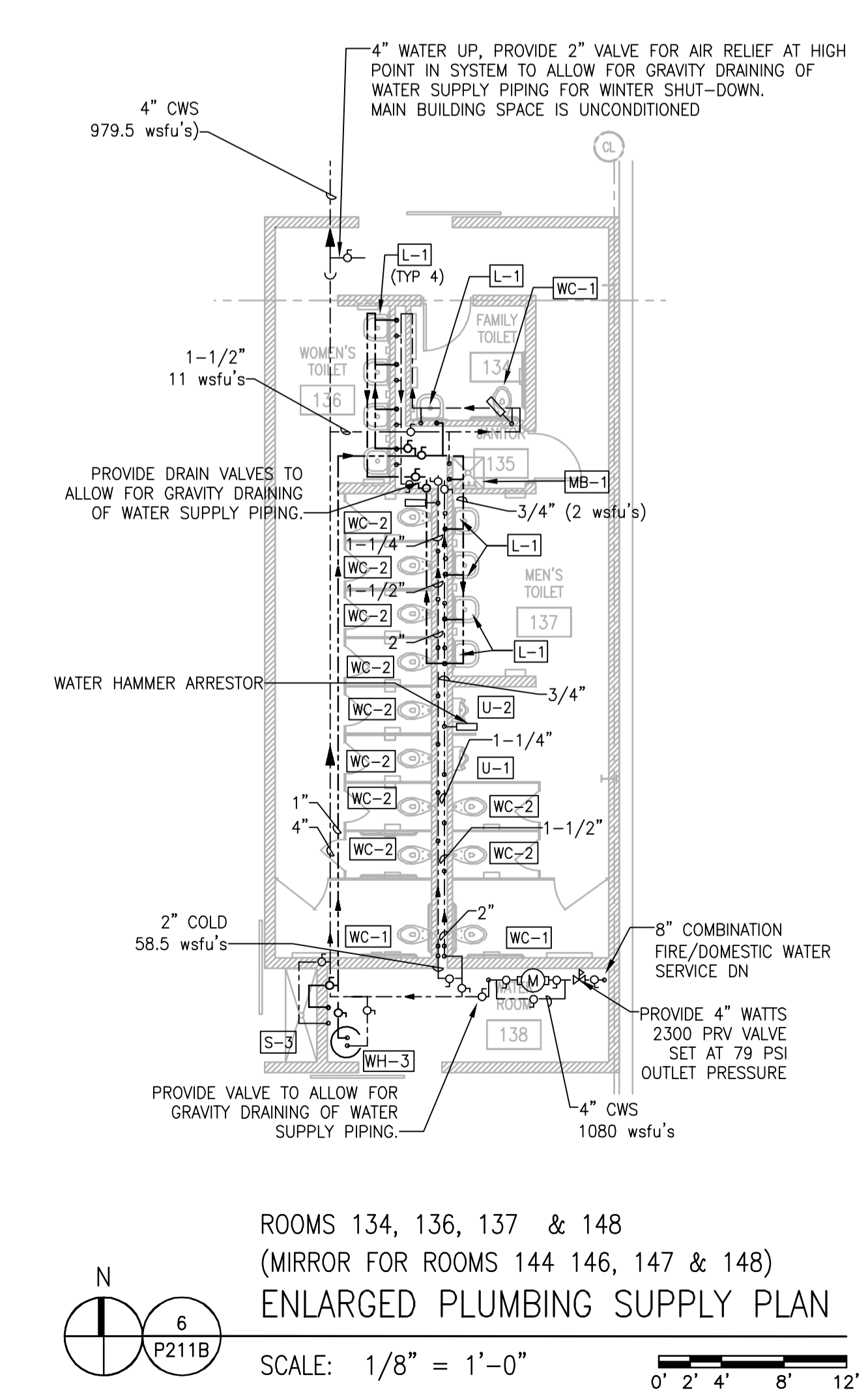
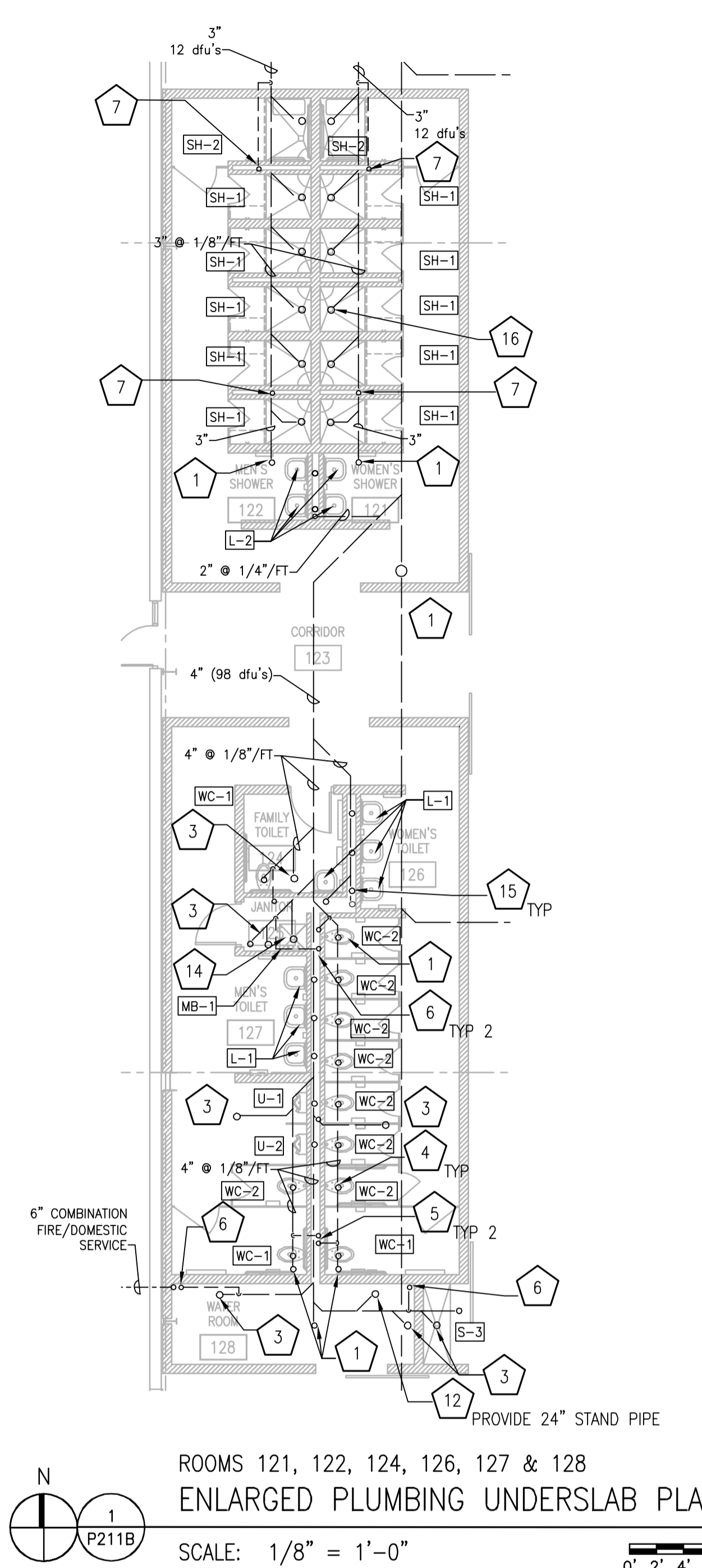
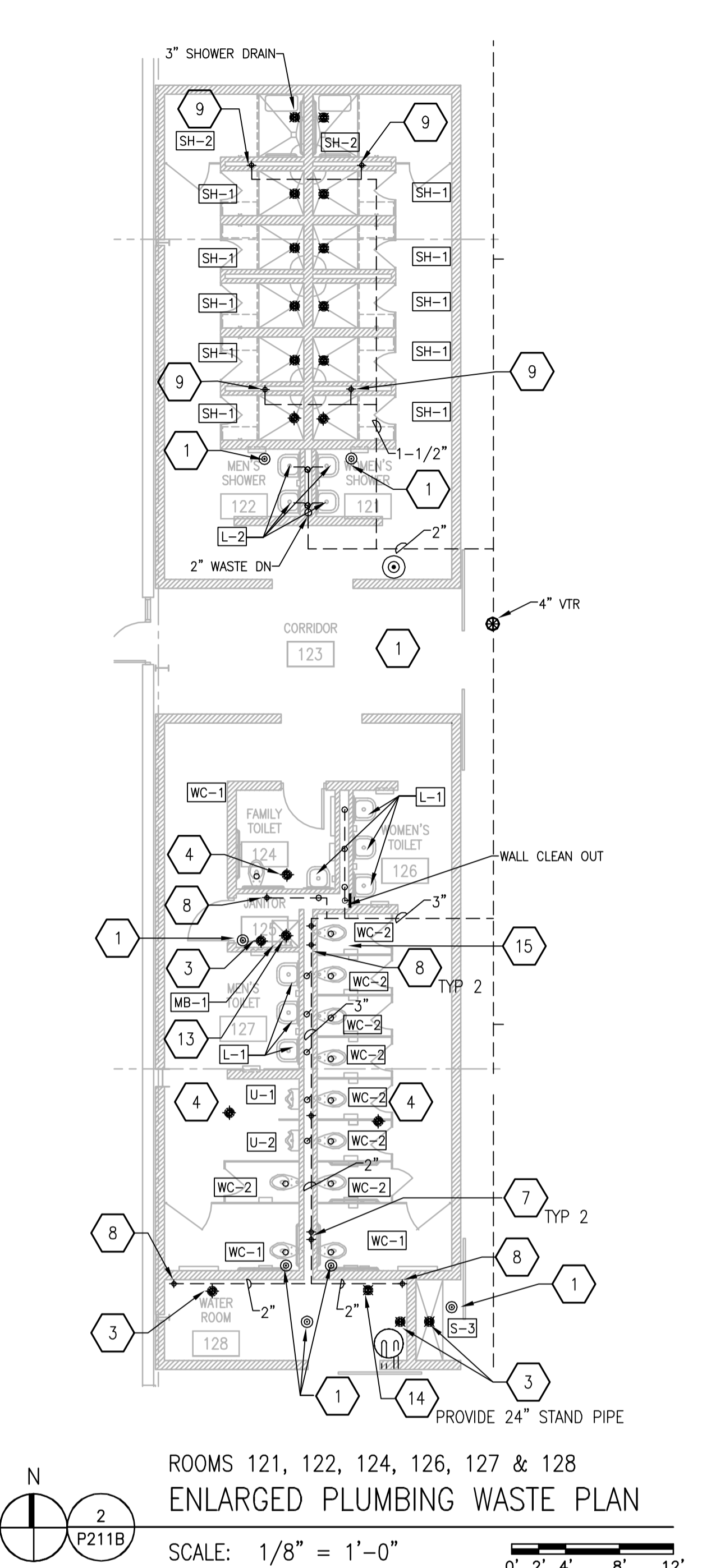
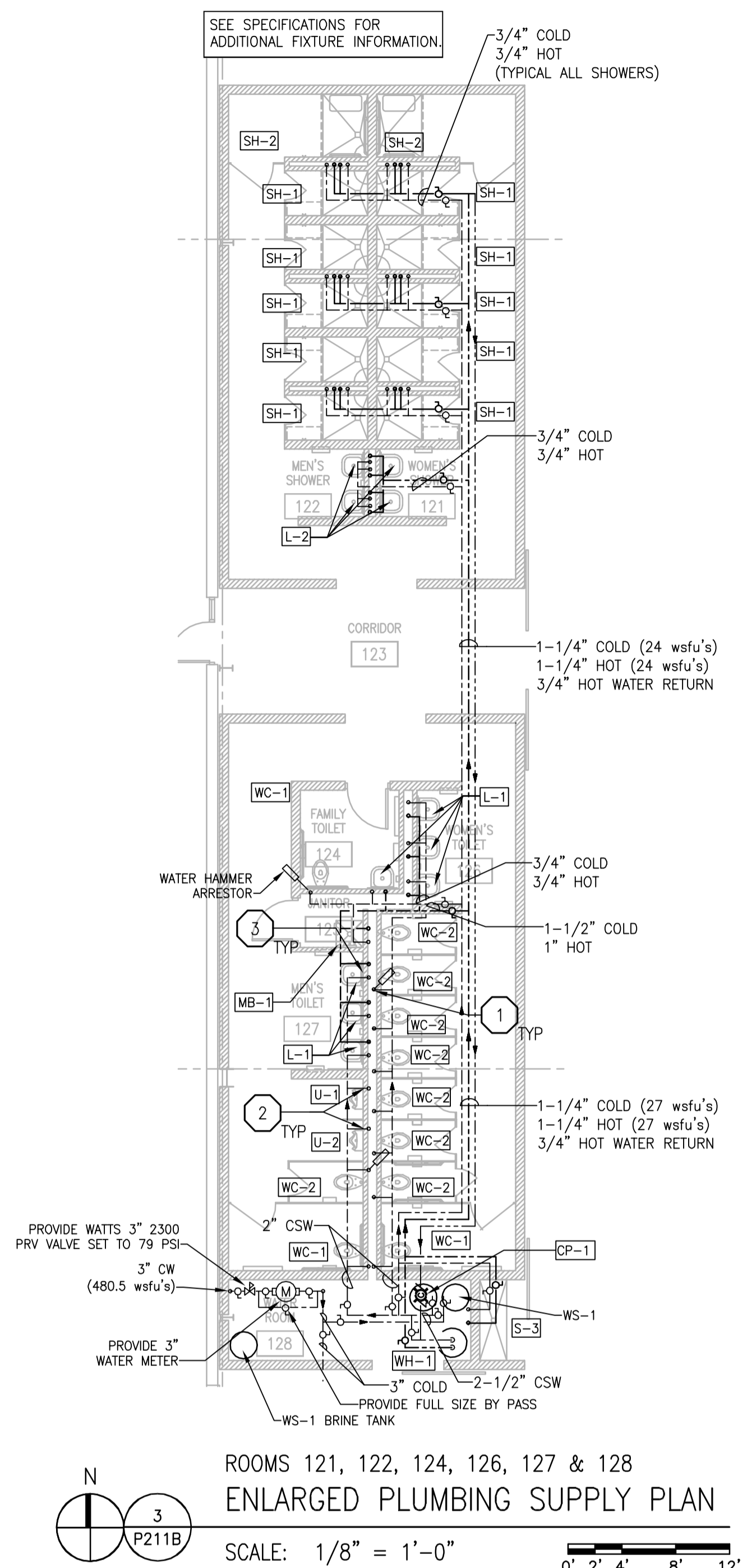

PLUMBING SUPPLY GENERAL NOTES

1. ALL SINGLE FIXTURE LINES TO BE 1/2", ALL MULTIPLE FIXTURE LINES TO BE 3/4" UNLESS NOTED OTHERWISE.
2. PIPING SHALL NOT BE ROUTED OVER ELECTRICAL PANELS AND ACCESS PANELS.
3. PIPING SHALL NOT DIMINISH IN SIZE OPPOSITE THE DIRECTION OF FLOW.
4. ALL SHUT-OFF VALVES SHALL BE IN ACCESSIBLE LOCATIONS.

PLUMBING WASTE GENERAL NOTES

1. ALL VENTING TO BE 1-1/2" UNLESS NOTED OTHERWISE.
2. NO PIPING SHALL BE INSTALLED WITHIN 3 FEET OF ANY ELECTRICAL PANEL. NO PIPING ABOVE OR BELOW THIS SPACE.
3. NO PIPING SHALL BE INSTALLED ABOVE ACCESS PANELS.

PLUMBING UNDERSLAB GENERAL NOTES

1. ALL VENTING TO BE 1-1/2" UNLESS NOTED OTHERWISE.
2. ALL WASTE PIPING TO BE 2" UNLESS NOTED OTHERWISE.
3. ALL PIPING 3" AND LARGER TO BE SLOPED AT 1/8" PER FOOT.
4. ALL PIPING LESS THAN 3" TO BE SLOPED AT 1/4" PER FOOT.

PLUMBING SUPPLY SPECIFIC NOTES

- 1 1-1/4" DN TO WC-1
- 3/4" DN TO URINAL
- 1/2" HOT & COLD DOWN TO LAV

PLUMBING WASTE SPECIFIC NOTES

- 1 CLEAN OUT
- 2 TD-1 TRENCH DRAIN
- 3 FD-1 FLOOR DRAIN
- 4 FD-2 FLOOR DRAIN
- 5 FD-3 FLOOR DRAIN
- 6 FD-4 FLOOR DRAIN
- 7 3" VENT DN
- 8 2" VENT DN
- 9 1-1/2" VENT DN
- 10 FS-1 FLOOR SINK
- 11 FS-2 FLOOR SINK
- 12 SINK
- 13 MOP BASIN
- 14 HUB DRAIN, 4" OUTLET
- 15 WALL CLEAN OUT

PLUMBING UNDERSLAB SPECIFIC NOTES

- 1 UP TO CLEAN OUT
- 2 UP TO TRENCH DRAIN
- 3 UP TO FLOOR DRAIN
- 4 UP TO WATER CLOSET
- 5 3" VENT UP
- 6 2" VENT UP
- 7 1-1/2" VENT UP
- 8 16,200 SQFT, 623 GPM, 8" VERTICAL STORM, 8" Ø 8"/FT HORIZONTAL STORM. PLUMBER TO PROVIDE CONNECTION TO GUTTER SYSTEM Ø 20" A.F.S. (APPROX.). ROUTE STORM THROUGH COLUMN & OUT BELOW GRADE TO SITE STORM. SEE DETAIL 4/P402.
- 9 13,500 SQFT, 519 GPM, 6" VERTICAL STORM, 8" Ø 8"/FT HORIZONTAL STORM. SEE NOTE 8.
- 10 18,900 SQFT, 726 GPM, 8" VERTICAL STORM, 10" Ø 17"/FT HORIZONTAL STORM. SEE NOTE 8.
- 11 UP TO SINK.
- 12 UP TO HUB DRAIN.
- 13 UP TO FLOOR SINK.
- 14 UP TO MOP SINK.
- 15 UP TO LAVATORY.
- 16 UP TO SHOWER DRAIN.

DRAWING SET	CD
COPYRIGHT	2013
STRANG, INC.	
FILE NAME	2013027_02.P211B.DWG
REVISIONS	

DRAWN	DS
CHECKED	RG
DATE	10-29-13
PROJECT NO.	2013027_02
PROJECT TITLE	

ALLIANT ENERGY CENTER PAVILIONS  
BID # 313072

1919 ALLIANT ENERGY CENTER WAY  
MADISON, WISCONSIN 53713

SHEET TITLE  
ENLARGED  
PLUMBING PLANS  
SHEET NO.  
P211B

CARLOS BLIZ - 2013-10-30 13:02:07 - ALLIANT ENERGY CENTER EXPANSION 2013027\_02 - ALLIANT ENERGY CENTER - LIFESTOCK AND EXHIBITION HALL DRAWINGS 2013027\_02.P211B.DWG

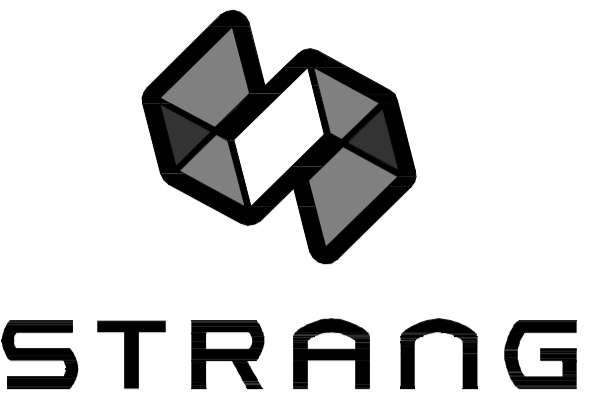

ARCHITECTURE  
ENGINEERING  
INTERIOR DESIGN

STRANG INC.  
6415 MINERAL POINT ROAD  
MADISON, WI 53705-4395  
T/ 608 276 9200  
F/ 608 276 9204

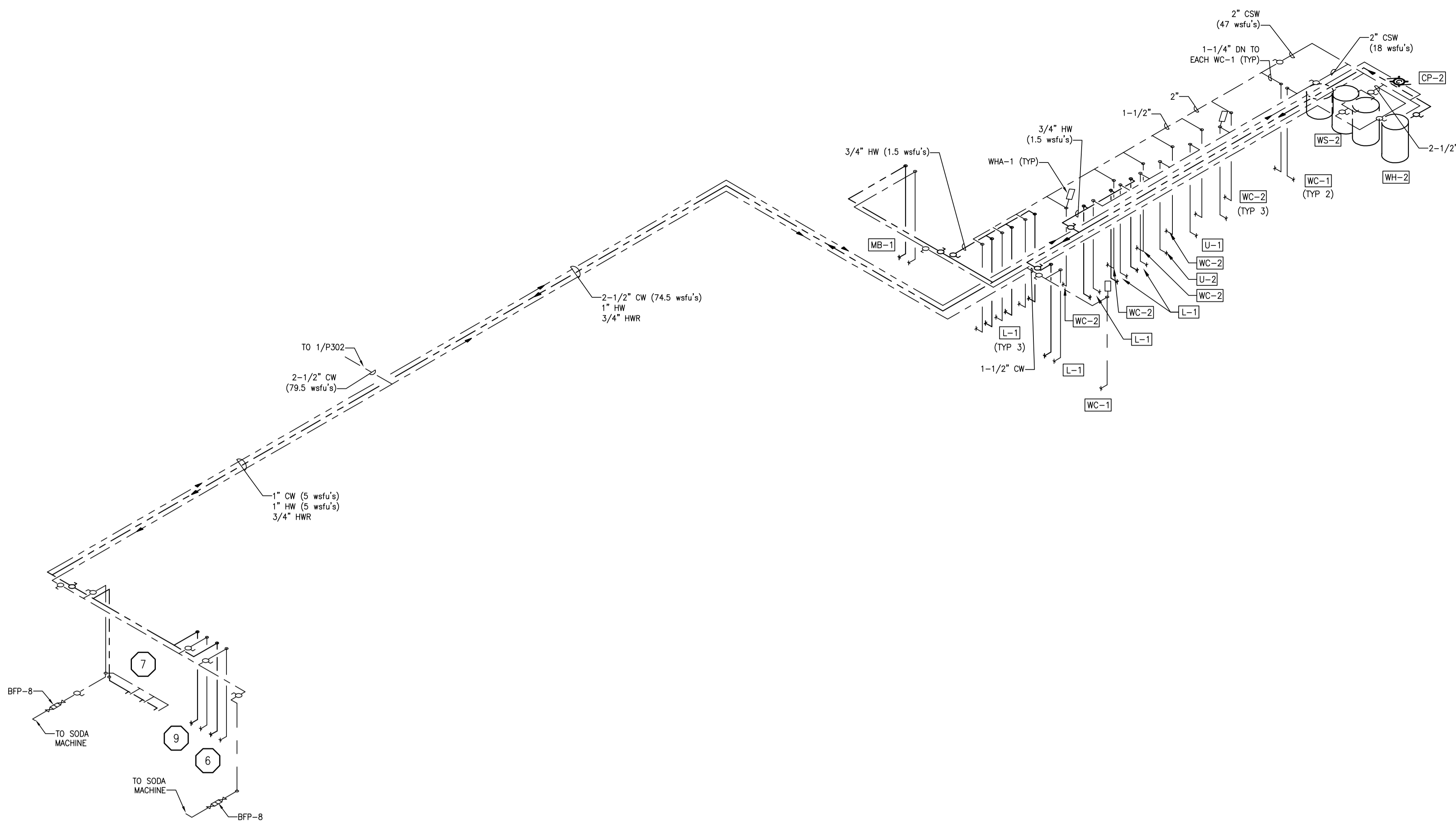

**1**  
P301  
SUPPLY ISOMETRIC – AREA A  
SCALE: NTS

PLUMBING SUPPLY GENERAL NOTES	
1.	ALL SINGLE FIXTURE LINES TO BE 1/2". ALL MULTIPLE FIXTURE LINES TO BE 3/4" UNLESS NOTED OTHERWISE.
2.	PIPING SHALL NOT BE ROUTED OVER ELECTRICAL PANELS AND ACCESS PANELS.
3.	PIPING SHALL NOT DIMINISH IN SIZE OPPOSITE THE DIRECTION OF FLOW.
4.	ALL SHUT-OFF VALVES SHALL BE IN ACCESSIBLE LOCATIONS.

PLUMBING WASTE GENERAL NOTES	
1.	ALL VENTING TO BE 1-1/2" UNLESS NOTED OTHERWISE.
2.	NO PIPING SHALL BE INSTALLED WITHIN 3 FEET OF ANY ELECTRICAL PANEL. NO PIPING ABOVE OR BELOW THIS SPACE.
3.	NO PIPING SHALL BE INSTALLED ABOVE ACCESS PANELS.
4.	ALL ABOVE GRADE STORM PIPING IN AREA "A" TO BE CAST IRON.
5.	INFORMATIONAL BID #1: CONCESSION AREA GREASE INTERCEPTORS.

PLUMBING SUPPLY SPECIFIC NOTES	
1	1/2" COLD DOWN TO BALL VALVE & THREADED FITTING. SET OUTLET AT 36" AFF.
2	1/2" 120°F HOT AND COLD DOWN TO BALL VALVES & THREADED FITTING. SET OUTLET AT 36" AFF.
3	1/2" 120°F HOT AND COLD DOWN TO HAND SINK.
4	1/2" 160°F HOT AND COLD DOWN TO BALL VALVES & THREADED FITTING. SET OUTLET AT 42" AFF.
5	1/2" 160°F HOT AND COLD DOWN TO BALL VALVES & THREADED FITTING. SET OUTLET AT 42" AFF WITH 1/2" 909 QTS ASSE 1013 BACKFLOW PREVENTOR ON EACH LINE.
6	1/2" HOT AND COLD DOWN TO HAND SINK.
7	3/4" HOT AND COLD DOWN TO SCULLERY SINK.
8	1/2" COLD DOWN TO OVEN WITH WATTS 90 (ASSE 1012 BACKFLOW PREVENTOR).
9	1/2" HOT AND COLD DOWN TO MOP BASIN.
10	1/2" COLD DOWN WALL AND OVER TO SODA MACHINE WITH INLINE WATTS SD-3 (ASSE 1022) BACKFLOW PREVENTOR.

PLUMBING WASTE SPECIFIC NOTES	
1	CLEAN OUT
2	TD-1 TRENCH DRAIN
3	FD-1 FLOOR DRAIN
4	FD-2 FLOOR DRAIN
5	FD-3 FLOOR DRAIN
6	FD-4 FLOOR DRAIN
7	3" VENT DN
8	2" VENT DN
9	1-1/2" VENT DN
10	FS-1 FLOOR SINK
11	FS-2 FLOOR SINK
12	SINK
13	MOP BASIN
14	HUB DRAIN, 4" OUTLET
15	WALL CLEAN OUT

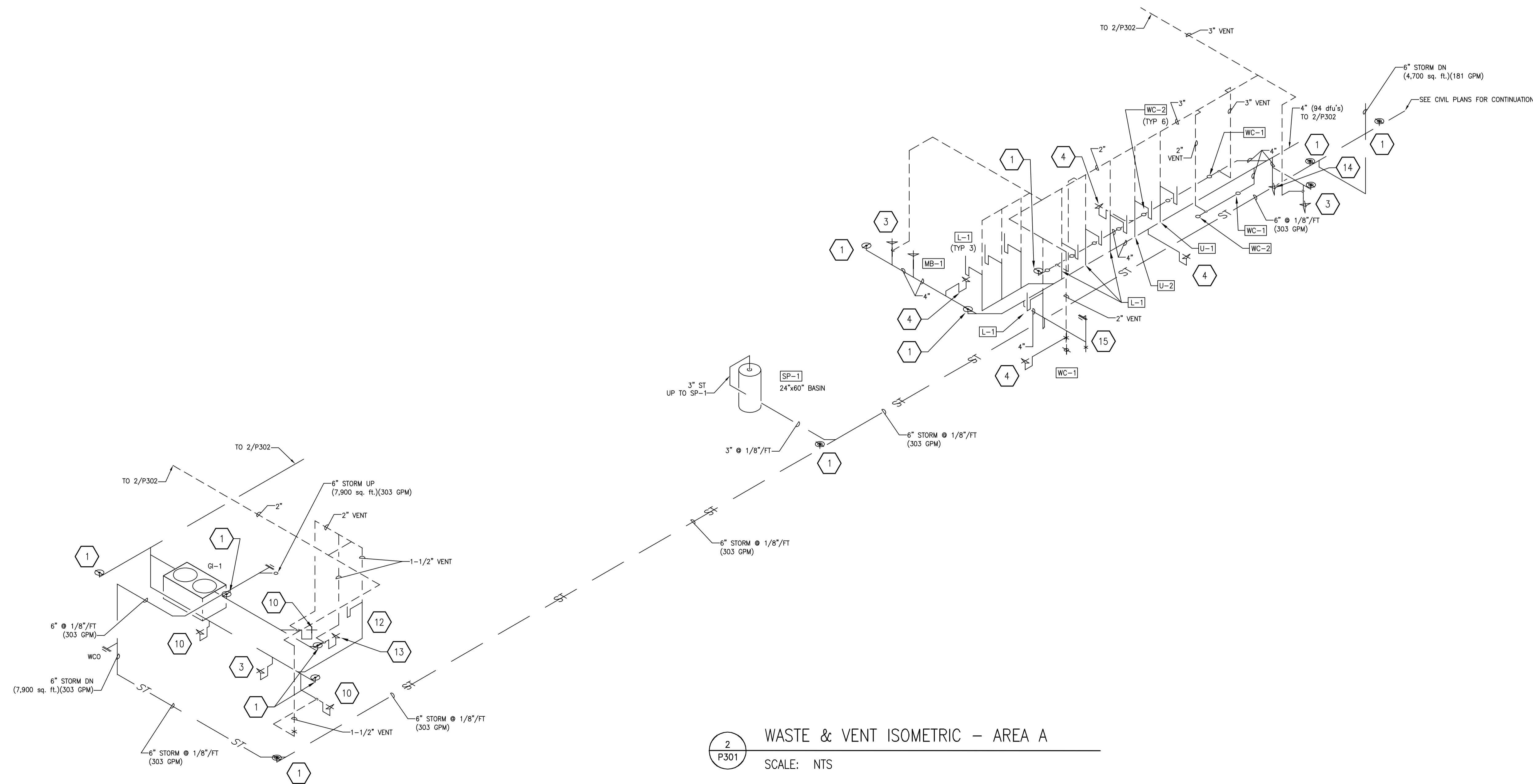

**2**  
P301  
WASTE & VENT ISOMETRIC – AREA A  
SCALE: NTS

DRAWING SET	CD
COPYRIGHT	2013
STRANG, INC.	
FILE NAME	2013027_02-P301.DWG
REVISIONS	
DRAWN	DF
CHECKED	RG
DATE	10-29-13
PROJECT NO.	2013027_02
PROJECT TITLE	

ALLIANT ENERGY CENTER PAVILIONS  
BID # 313072

1919 ALLIANT ENERGY CENTER WAY  
MADISON, WISCONSIN 53713

SHEET TITLE  
PLUMBING SUPPLY,  
WASTE & VENT  
ISOMETRICS

SHEET NO.  
**P301**



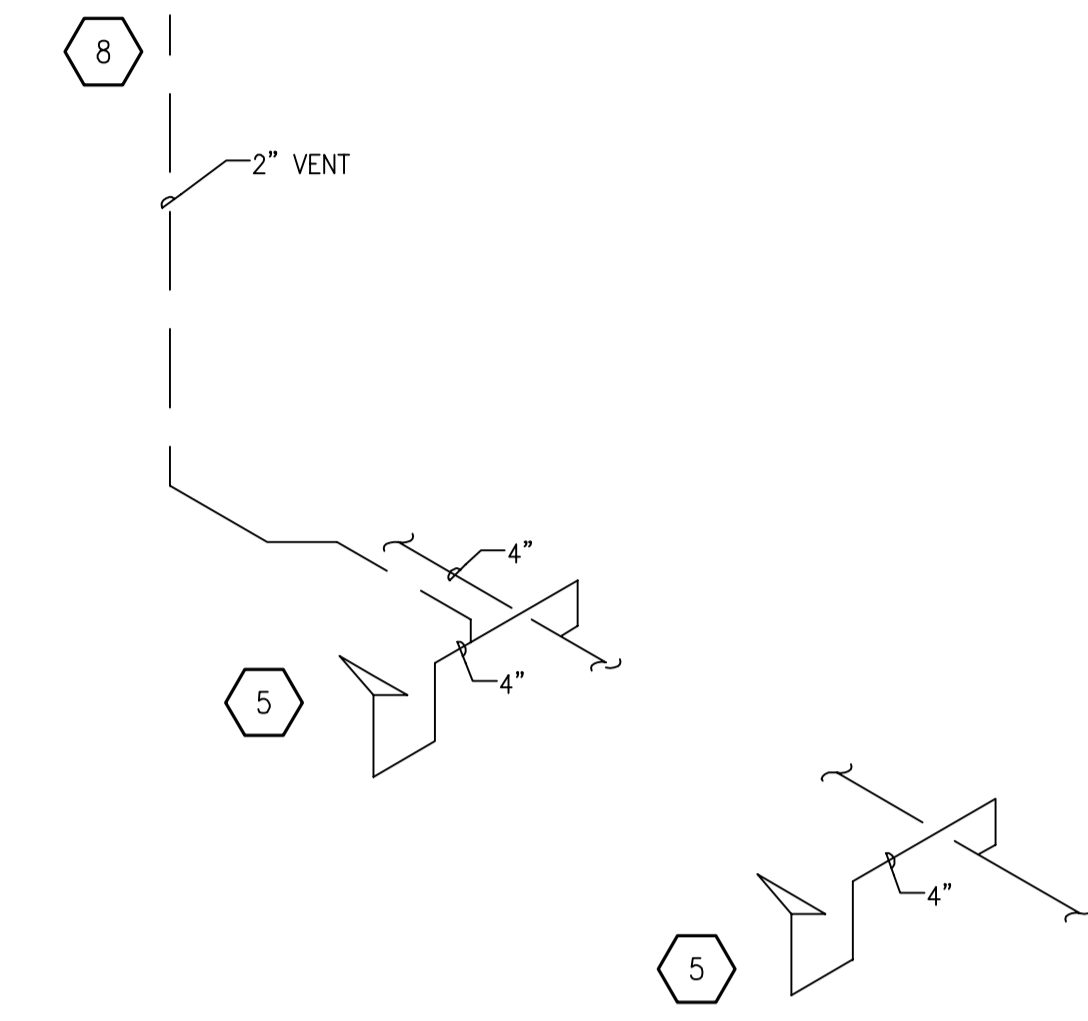

3  
P302 TYPICAL DRAIN @ COLUMN DETAILS  
SCALE: NTS

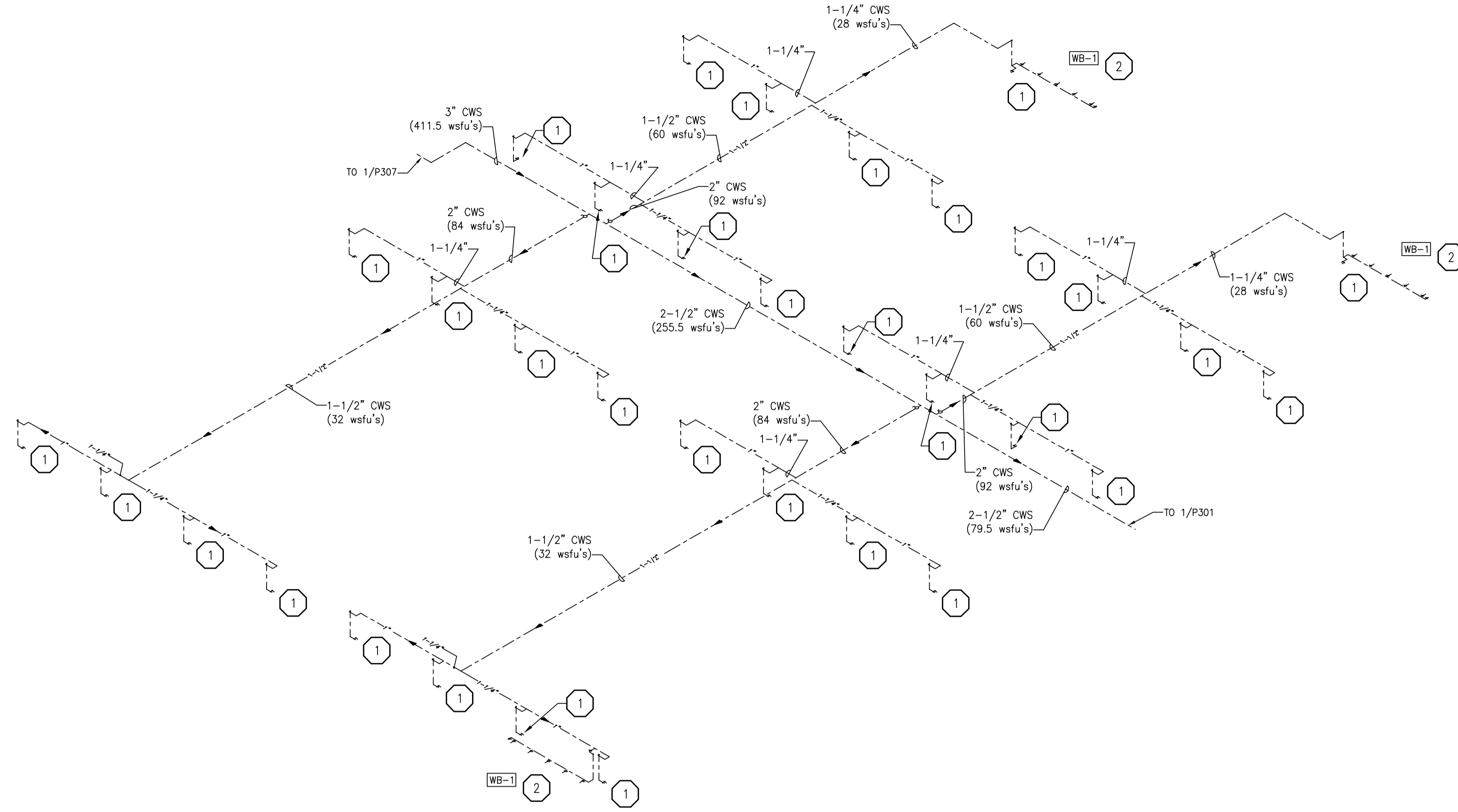

1  
P302 SUPPLY ISOMETRIC - AREA B  
SCALE: NTS

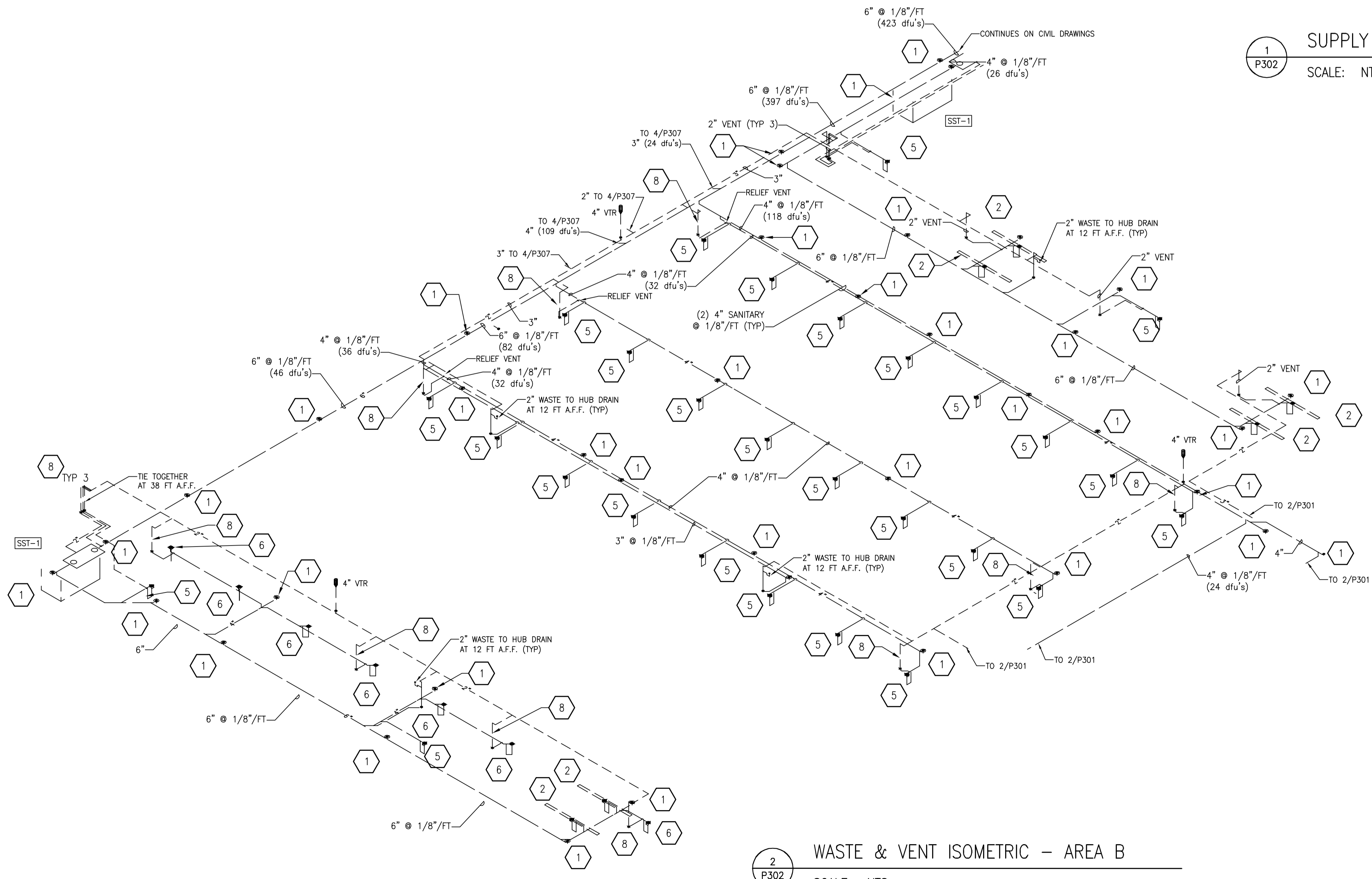

2  
P302 WASTE & VENT ISOMETRIC - AREA B  
SCALE: NTS

PLUMBING SUPPLY SPECIFIC NOTES	
1	1" COLD WATER DOWN TO HOSE BIBBS. PROVIDE BFP-9 ASSE 1011 BACKFLOW PREVENTOR ON EACH THREADED CONNECTION. SEE DETAIL 4/P401.
2	1-1/4" COLD WATER DOWN TO WASH BAY STATION WB-4. PROVIDE BFP-9 ASSE 1011 BACKFLOW PREVENTOR ON EACH THREADED CONNECTION. SEE DETAILS 5/P401 & 6/P402.

PLUMBING WASTE SPECIFIC NOTES	
1	CLEAN OUT
2	TD-1 TRENCH DRAIN
3	FD-1 FLOOR DRAIN
4	FD-2 FLOOR DRAIN
5	FD-3 FLOOR DRAIN
6	FD-4 FLOOR DRAIN
7	3" VENT DN
8	2" VENT DN
9	1-1/2" VENT DN
10	FS-1 FLOOR SINK
11	FS-2 FLOOR SINK
12	SINK
13	MOP BASIN
14	HUB DRAIN, 4" OUTLET
15	WALL CLEAN OUT

DRAWING SET	CD
COPYRIGHT	2013
FILE NAME	2013027_02-P302.DWG
REVISIONS	

DRAWN	DF
CHECKED	RG
DATE	10-29-13
PROJECT NO.	2013027_02
PROJECT TITLE	

**ALLIANT ENERGY CENTER PAVILIONS  
BID # 313072**

1919 ALLIANT ENERGY CENTER WAY  
MADISON, WISCONSIN 53713

SHEET TITLE  
**PLUMBING SUPPLY,  
WASTE & VENT  
ISOMETRICS**

SHEET NO.  
**P302**

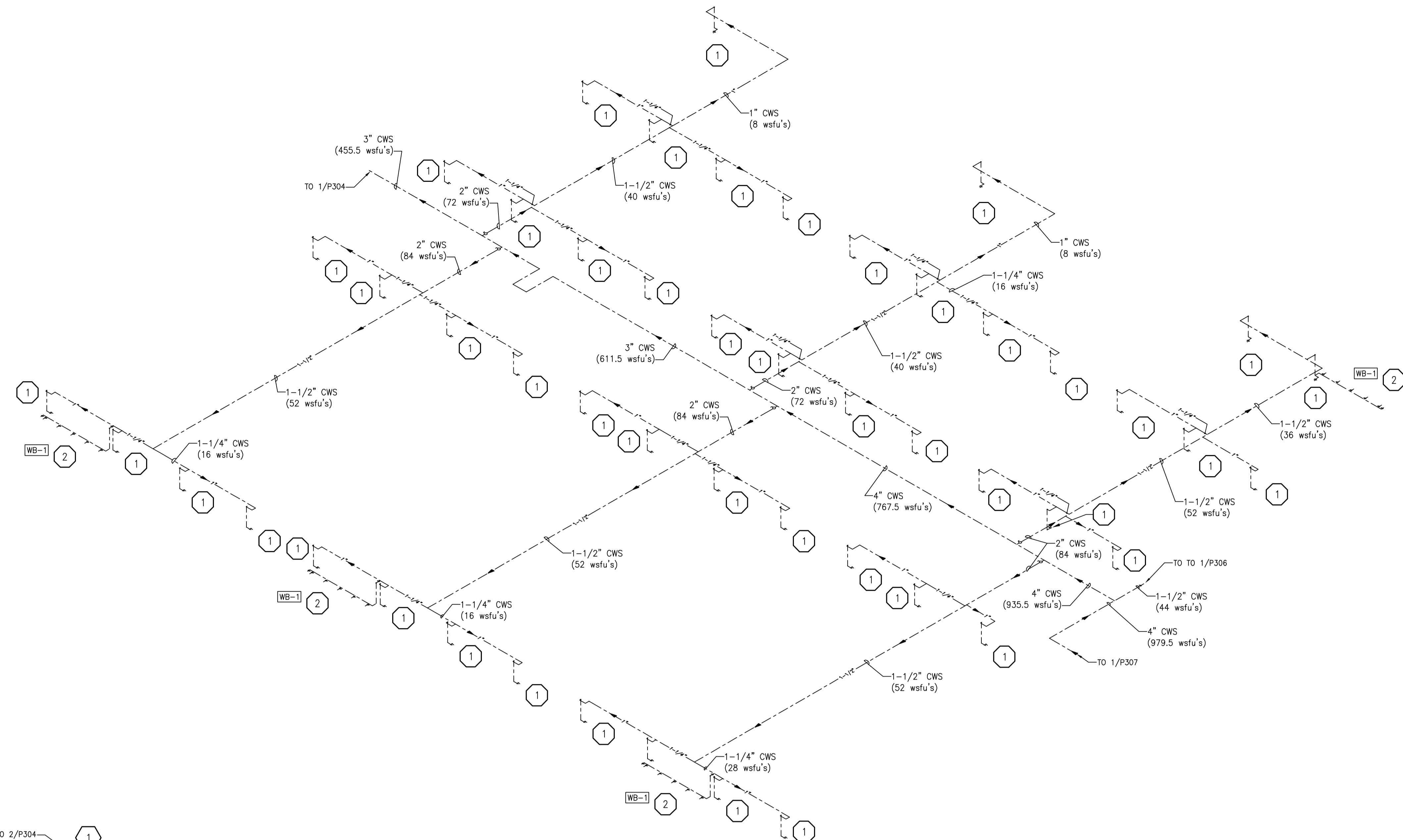

**1**  
**P303** SUPPLY ISOMETRIC - AREA C  
SCALE: NTS

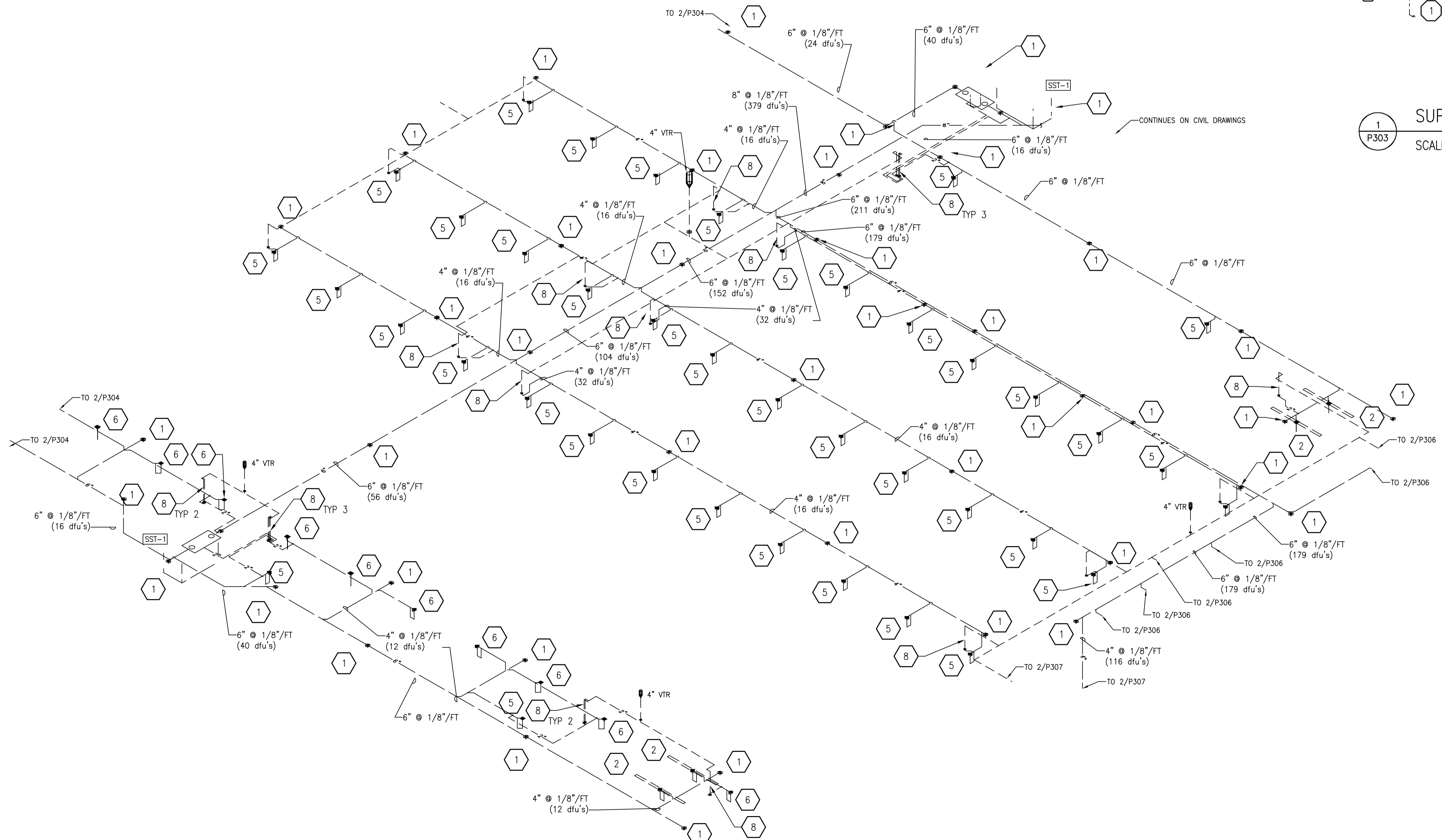

**2**  
**P303** WASTE & VENT ISOMETRIC - AREA C  
SCALE: NTS

PLUMBING SUPPLY SPECIFIC NOTES	
1	1" COLD WATER DOWN TO HOSE BIBBS. PROVIDE BFP-9 ASSE 1011 BACKFLOW PREVENTOR ON EACH THREADED CONNECTION. SEE DETAIL 4/P401.
2	1-1/4" COLD WATER DOWN TO WASH BAY STATION WB-4. PROVIDE BFP-9 ASSE 1011 BACKFLOW PREVENTOR ON EACH THREADED CONNECTION. SEE DETAILS 5/P401 & 6/P402.

PLUMBING WASTE SPECIFIC NOTES	
1	CLEAN OUT
2	TD-1 TRENCH DRAIN
3	FD-1 FLOOR DRAIN
4	FD-2 FLOOR DRAIN
5	FD-3 FLOOR DRAIN
6	FD-4 FLOOR DRAIN
7	3" VENT DN
8	2" VENT DN
9	1-1/2" VENT DN
10	FS-1 FLOOR SINK
11	FS-2 FLOOR SINK
12	SINK
13	MOP BASIN
14	HUB DRAIN, 4" OUTLET
15	WALL CLEAN OUT

DRAWING SET	CD
COPYRIGHT	2013
FILE NAME	2013027_02-P303.DWG
REVISIONS	

DRAWN	DF
CHECKED	RG
DATE	10-29-13
PROJECT NO.	2013027_02
PROJECT TITLE	

**ALLIANT ENERGY CENTER PAVILIONS  
BID # 313072**

1919 ALLIANT ENERGY CENTER WAY  
MADISON, WISCONSIN 53713

SHEET TITLE  
**PLUMBING SUPPLY,  
WASTE & VENT  
ISOMETRICS**

SHEET NO.  
**P303**

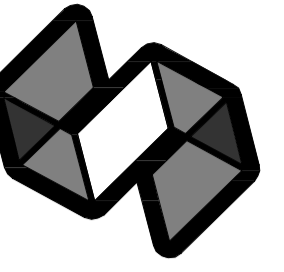

STRANG

ARCHITECTURE  
ENGINEERING  
INTERIOR DESIGN

STRANG INC.  
6411 MINERAL POINT ROAD  
MADISON, WI 53705-4395  
T/ 608 276 9200  
F/ 608 276 9204

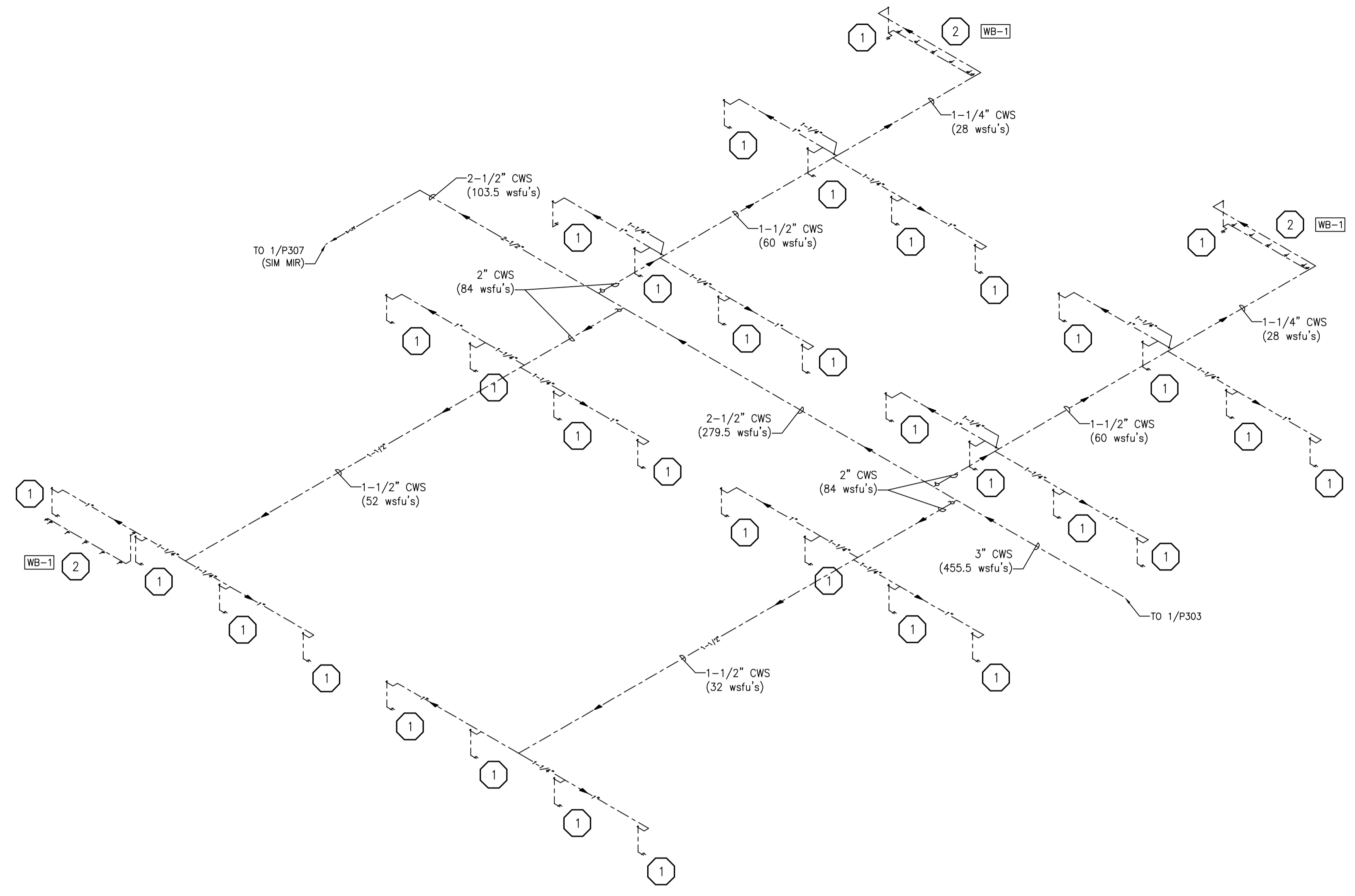

1 SUPPLY ISOMETRIC - AREA D  
SCALE: NTS

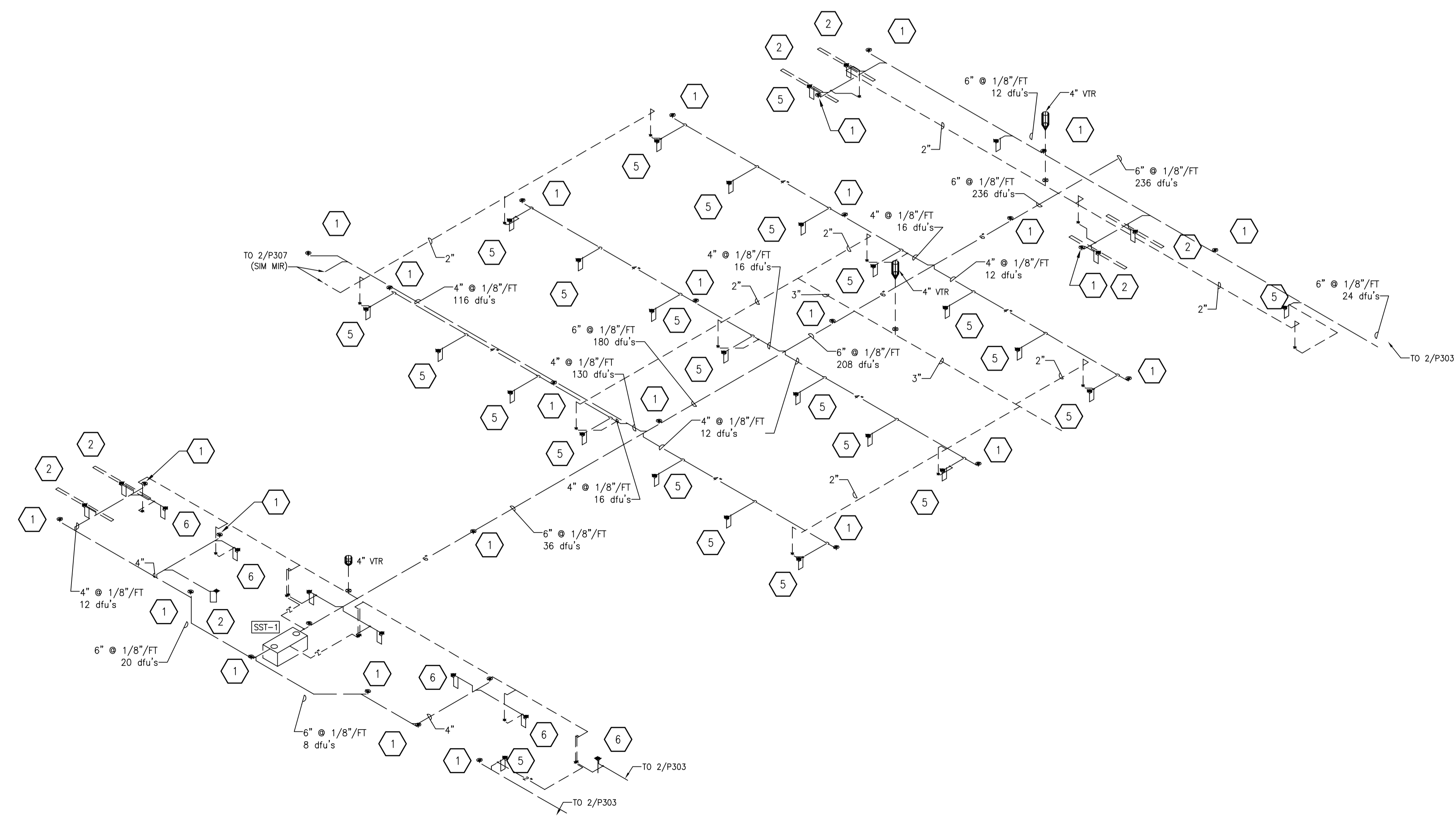

2 WASTE & VENT ISOMETRIC - AREA D  
SCALE: NTS

PLUMBING SUPPLY SPECIFIC NOTES	
1	1" COLD WATER DOWN TO HOSE BIBBS. PROVIDE BFP-9 ASSE 1011 BACKFLOW PREVENTOR ON EACH THREADED CONNECTION. SEE DETAIL 4/P401.
2	1-1/4" COLD WATER DOWN TO WASH BAY STATION WB-4. PROVIDE BFP-9 ASSE 1011 BACKFLOW PREVENTOR ON EACH THREADED CONNECTION. SEE DETAILS 5/P401 & 6/P402.

PLUMBING WASTE SPECIFIC NOTES	
1	CLEAN OUT
2	TD-1 TRENCH DRAIN
3	FD-1 FLOOR DRAIN
4	FD-2 FLOOR DRAIN
5	FD-3 FLOOR DRAIN
6	FD-4 FLOOR DRAIN
7	3" VENT DN
8	2" VENT DN
9	1-1/2" VENT DN
10	FS-1 FLOOR SINK
11	FS-2 FLOOR SINK
12	SINK
13	MOP BASIN
14	HUB DRAIN, 4" OUTLET
15	WALL CLEAN OUT

DRAWING SET	CD
COPYRIGHT	2013
STRANG, INC.	
FILE NAME	2013027_02-P304.DWG
REVISIONS	
DRAWN	DF
CHECKED	RG
DATE	10-29-13
PROJECT NO.	2013027_02
PROJECT TITLE	

ALLIANT ENERGY CENTER PAVILIONS  
BID # 313072

1919 ALLIANT ENERGY CENTER WAY  
MADISON, WISCONSIN 53713

SHEET NO.  
PLUMBING SUPPLY,  
WASTE & VENT  
ISOMETRICS

SHEET NO.  
P304

DATE PLOTTED: 10/29/2013 11:04 AM  
PLOTTER: HP DesignJet 3015 PCL  
C:\Users\jgibson\AppData\Local\Temp\13027\_02-P304.dwg

2013027\_02-P304.DWG - ALLIANT ENERGY CENTER LIVESTOCK & EXHIBITION SPACE EXPANSION/2013027\_02 - ALLIANT ENERGY CENTER - LIVESTOCK AND EXHIBITION HALL/DRAWINGS/2013027\_02-P304.DWG

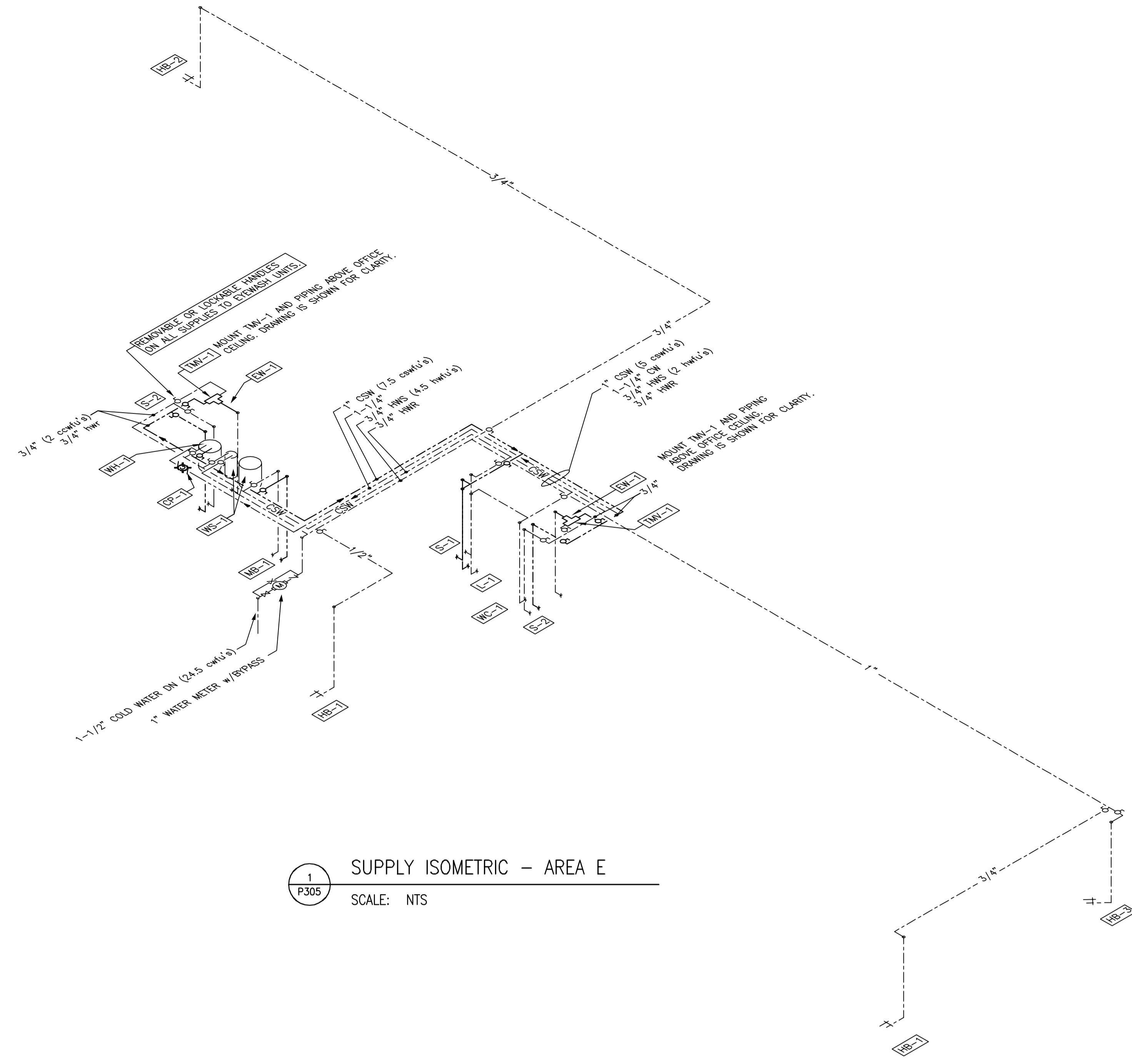

1  
P305 SUPPLY ISOMETRIC - AREA E  
SCALE: NTS

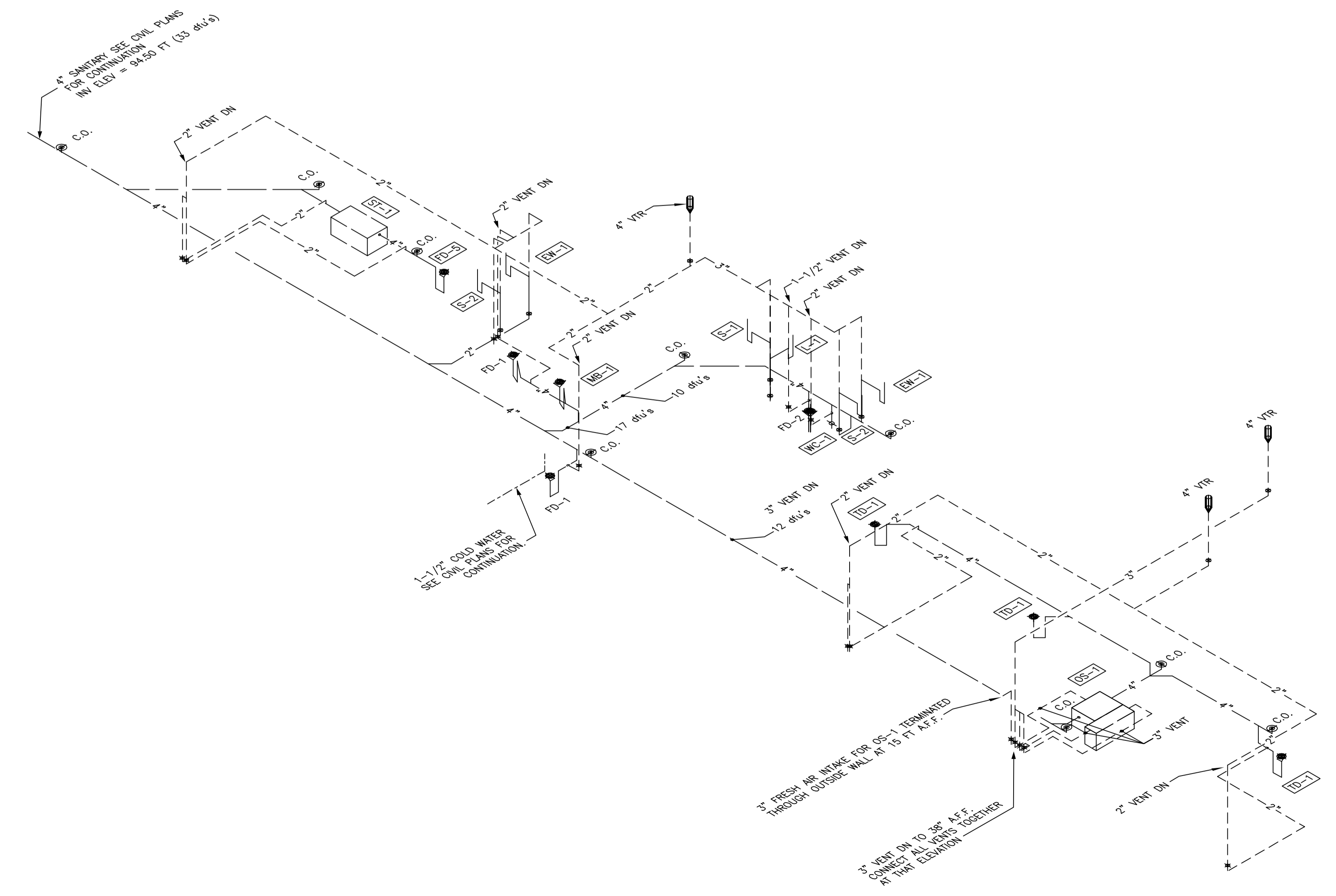

2  
P305 WASTE & VENT ISOMETRIC - AREA E  
SCALE: NTS

- GENERAL NOTES:
- 1.) ALL VENTING TO BE 1-1/2" - UNLESS NOTED OTHERWISE
  - 2.) ALL WASTE PIPING TO BE 1" - UNLESS NOTED OTHERWISE
  - 3.) ALL PIPING 3" AND LARGER TO BE SLOPED AT 1/8" PER FOOT.
  - 4.) ALL PIPING LESS THAN 3" SHALL BE SLOPED AT 1/4" PER FOOT.

DRAWING SET	CD
COPYRIGHT	2013
STRANG, INC.	
FILE NAME	2013027_02-P305.DWG
REVISIONS	
DRAWN	DF
CHECKED	DV
DATE	10-29-13
PROJECT NO.	2013027_02
PROJECT TITLE	

**ALLIANT ENERGY CENTER PAVILIONS  
BID # 313072**

1919 ALLIANT ENERGY CENTER WAY  
MADISON, WISCONSIN 53713

SHEET TITLE  
**PLUMBING SUPPLY,  
WASTE & VENT  
ISOMETRICS**

SHEET NO.  
**P305**

CARLOS BLIZ 2008-6-30 2:27 PM PL\_2013027\_02 - ALLIANT ENERGY CENTER LIFESTOCK & EXHIBITION SPACE EXPANSION 2013027\_02 - ALLIANT ENERGY CENTER - LIFESTOCK AND EXHIBITION HALL DRAWINGS 2013027\_02-P305.DWG

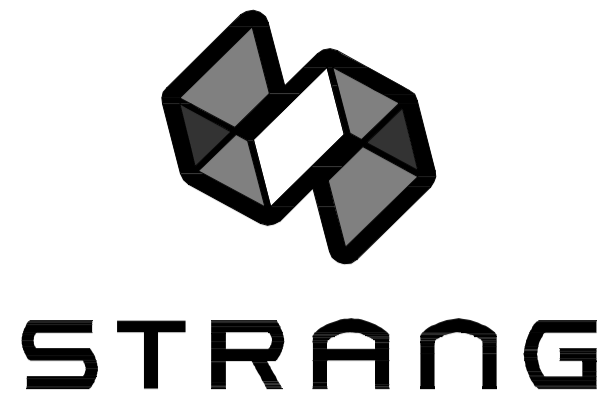

ARCHITECTURE  
ENGINEERING  
INTERIOR DESIGN

STRANG INC.  
6415 MINERAL POINT ROAD  
MADISON, WI 53705-4395  
T/ 608 276 9200  
F/ 608 276 9204

PLUMBING SUPPLY SPECIFIC NOTES	
1	1/2" COLD DOWN TO BALL VALVE & THREADED FITTING. SET OUTLET AT 36" AFF.
2	1/2" 120°F HOT AND COLD DOWN TO BALL VALVES & THREADED FITTING. SET OUTLET AT 36" AFF.
3	1/2" 120°F HOT AND COLD DOWN TO HAND SINK.
4	1/2" 160°F HOT AND COLD DOWN TO BALL VALVES & THREADED FITTING. SET OUTLET AT 42" AFF.
5	1/2" 160°F HOT AND COLD DOWN TO BALL VALVES & THREADED FITTING. SET OUTLET AT 42" AFF WITH 1/2" 909 QTS ASSE 1013 BACKFLOW PREVENTOR ON EACH LINE.
6	1/2" HOT AND COLD DOWN TO HAND SINK.
7	3/4" HOT AND COLD DOWN TO SCULLERY SINK.
8	1/2" COLD DOWN TO OVEN WITH WATTS 9D (ASSE 1012 BACKFLOW PREVENTOR).
9	1/2" HOT AND COLD DOWN TO MOP BASIN.
10	1/2" COLD DOWN WALL AND OVER TO SODA MACHINE WITH INLINE WATTS 5D-3 (ASSE 1022) BACKFLOW PREVENTOR.
11	1/2" COLD DOWN TO ICE MAKER WITH INLINE WATTS 9D (ASSE 1012) BACKFLOW PREVENTOR.

PLUMBING WASTE SPECIFIC NOTES	
1	CLEAN OUT
2	TD-1 TRENCH DRAIN
3	FD-1 FLOOR DRAIN
4	FD-2 FLOOR DRAIN
5	FD-3 FLOOR DRAIN
6	FD-4 FLOOR DRAIN
7	3" VENT DN
8	2" VENT DN
9	1-1/2" VENT DN
10	FS-1 FLOOR SINK
11	FS-2 FLOOR SINK
12	SINK
13	MOP BASIN
14	HUB DRAIN, 4" OUTLET
15	WALL CLEAN OUT

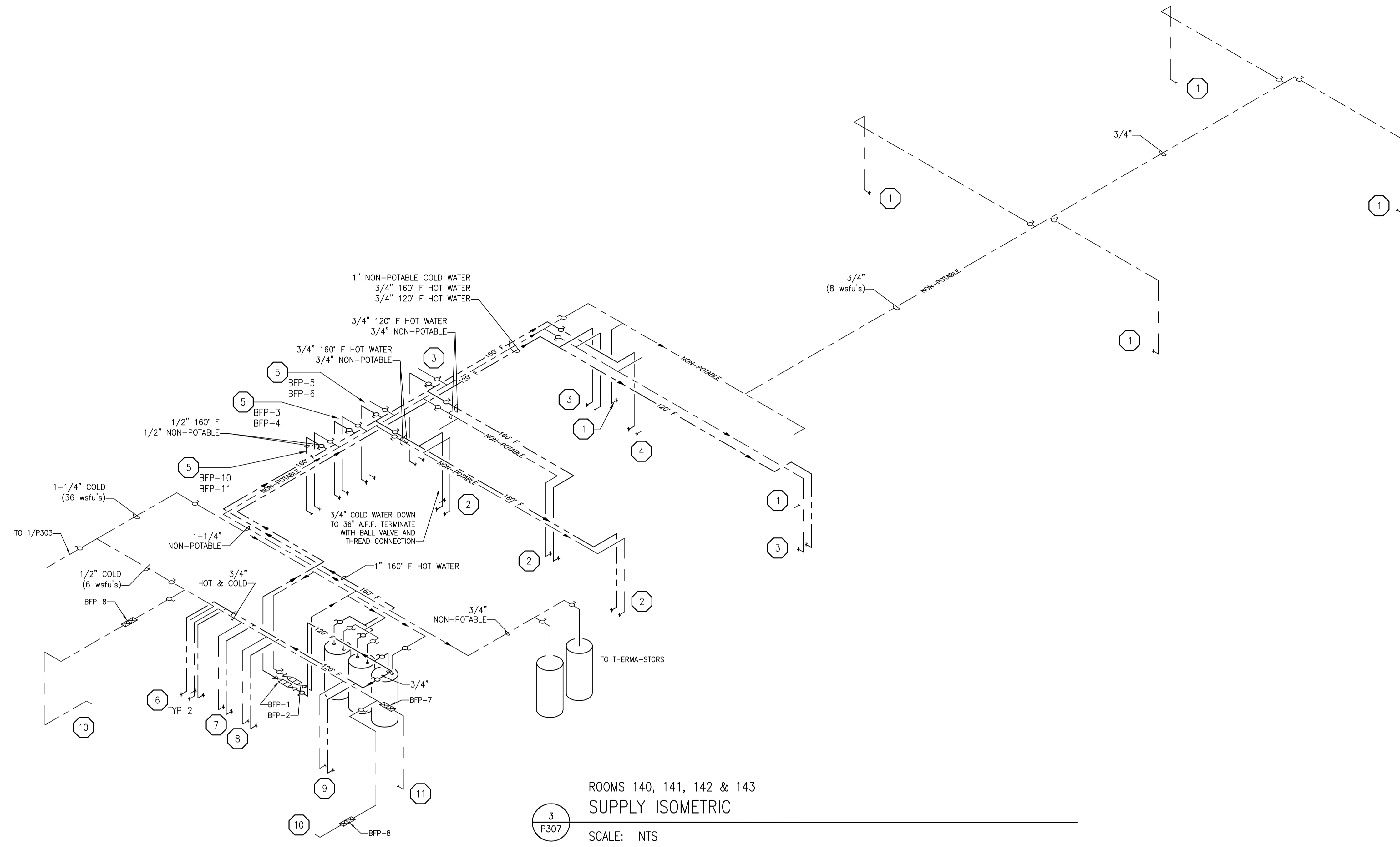

ROOMS 140, 141, 142 & 143  
SUPPLY ISOMETRIC  
SCALE: NTS

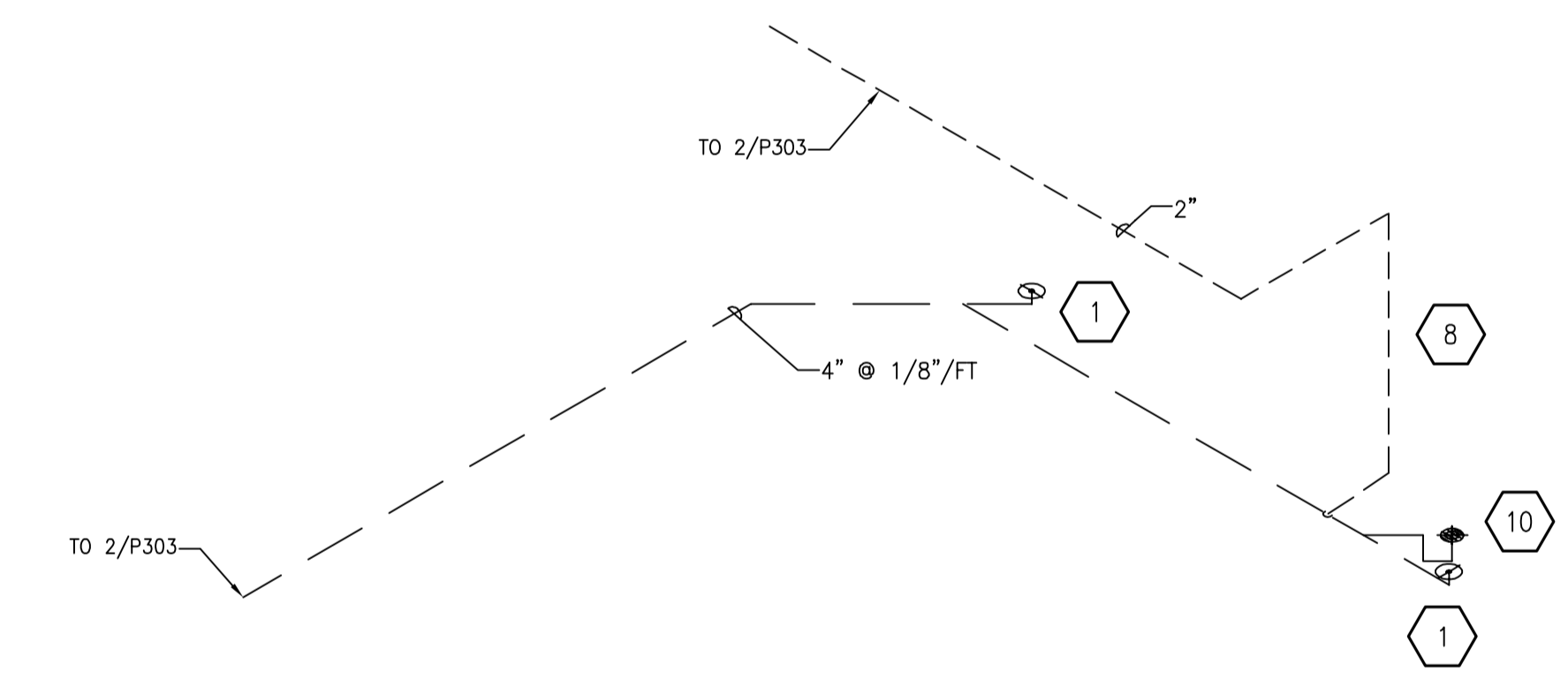

ROOMS 140, 141, 142 & 143  
WASTE & VENT ISOMETRIC  
SCALE: NTS

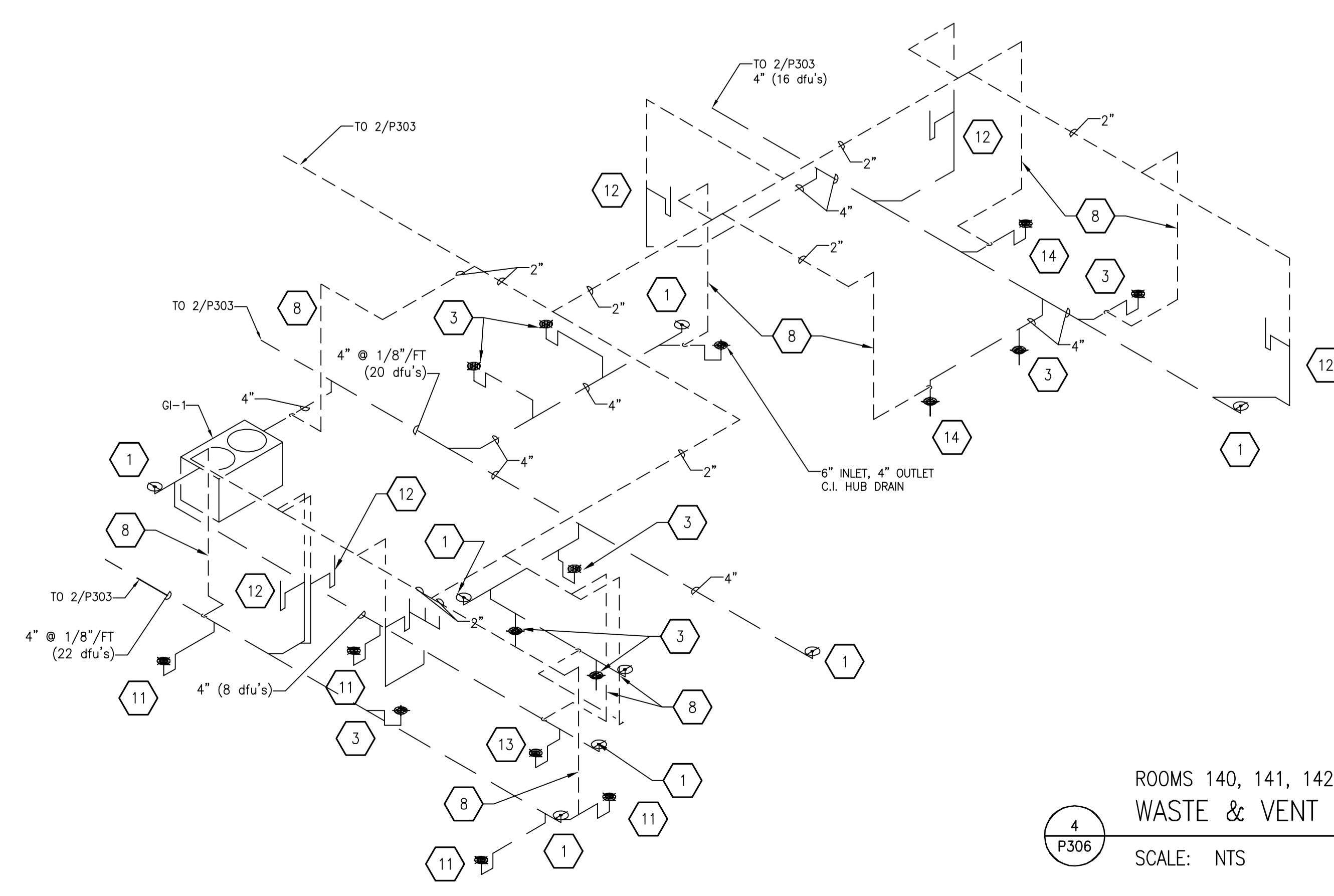

DRAWING SET	CD
COPYRIGHT	2013
STRANG, INC.	
FILE NAME	2013027_02-P306.DWG
REVISIONS	
DRAWN	DF
CHECKED	RG
DATE	10-29-13
PROJECT NO.	2013027_02
PROJECT TITLE	

ALLIANT ENERGY CENTER PAVILIONS  
BID # 313072

1919 ALLIANT ENERGY CENTER WAY  
MADISON, WISCONSIN 53713

SHEET TITLE  
PLUMBING SUPPLY,  
WASTE & VENT  
ISOMETRICS

SHEET NO.  
P306

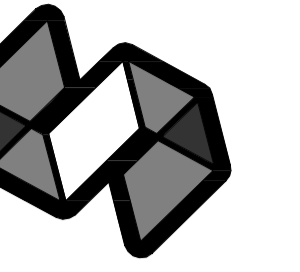

STRANG

ARCHITECTURE  
ENGINEERING  
INTERIOR DESIGN

STRANG INC.  
6413 MINERAL POINT ROAD  
MADISON, WI 53705-4395  
T/ 608 278 9200  
F/ 508 278 9204

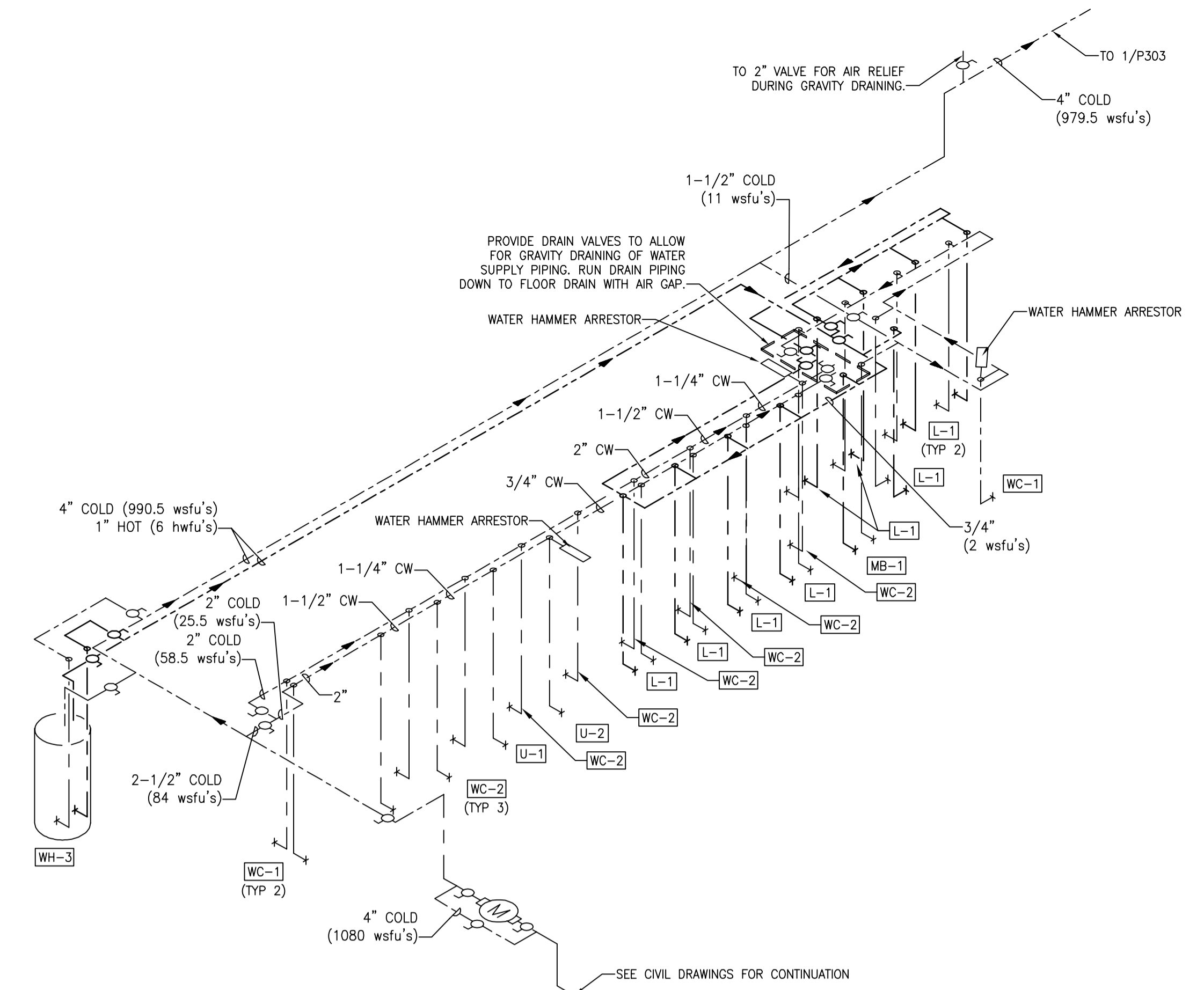

ROOMS 134, 136, 137 & 138 (MIRROR FOR 144, 146, 147 & 148)

SUPPLY ISOMETRIC

SCALE: NTS

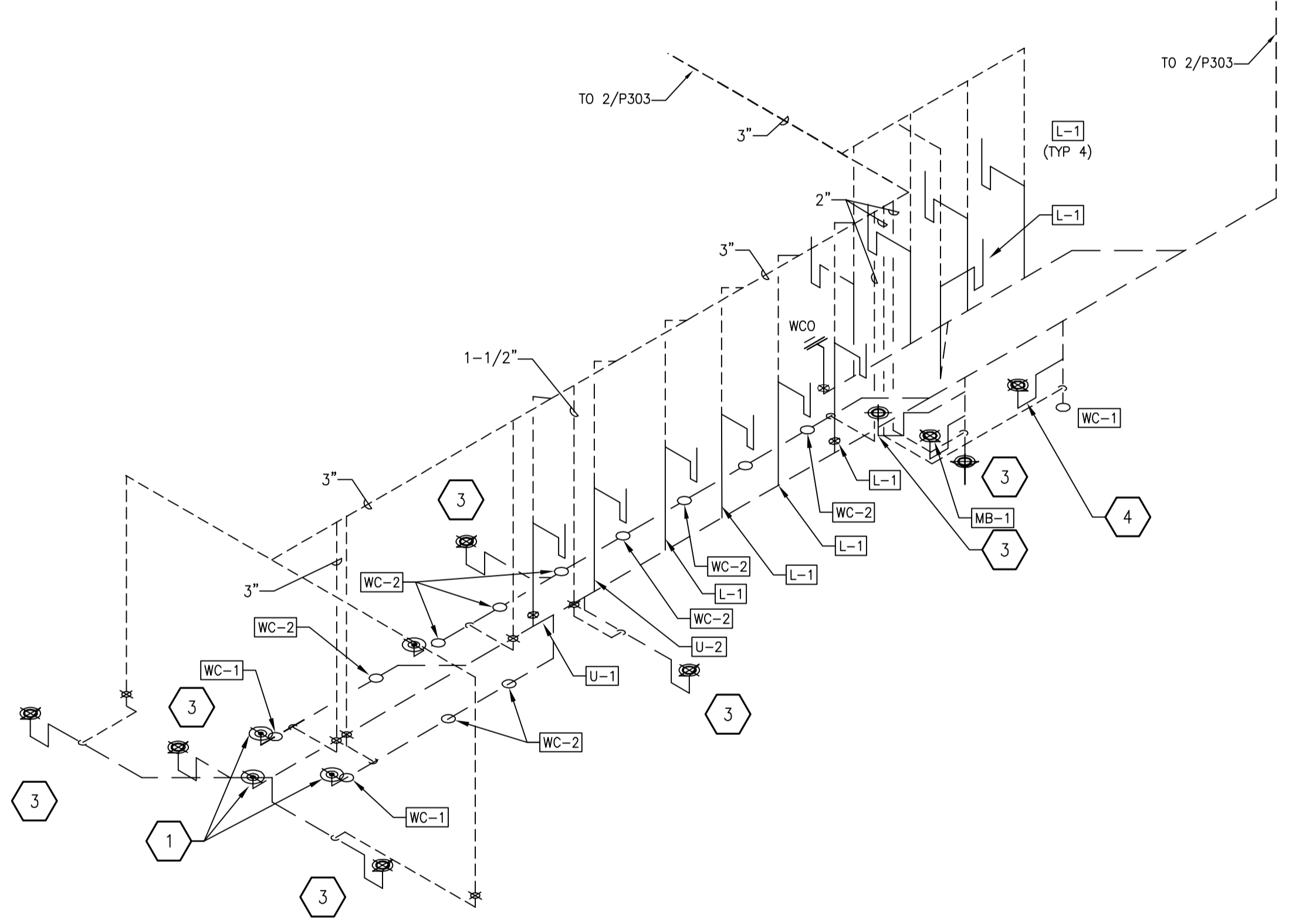

ROOMS 134, 136, 137 & 138 (MIRROR FOR 144, 146, 147 & 148)

WASTE & VENT ISOMETRIC

SCALE: NTS

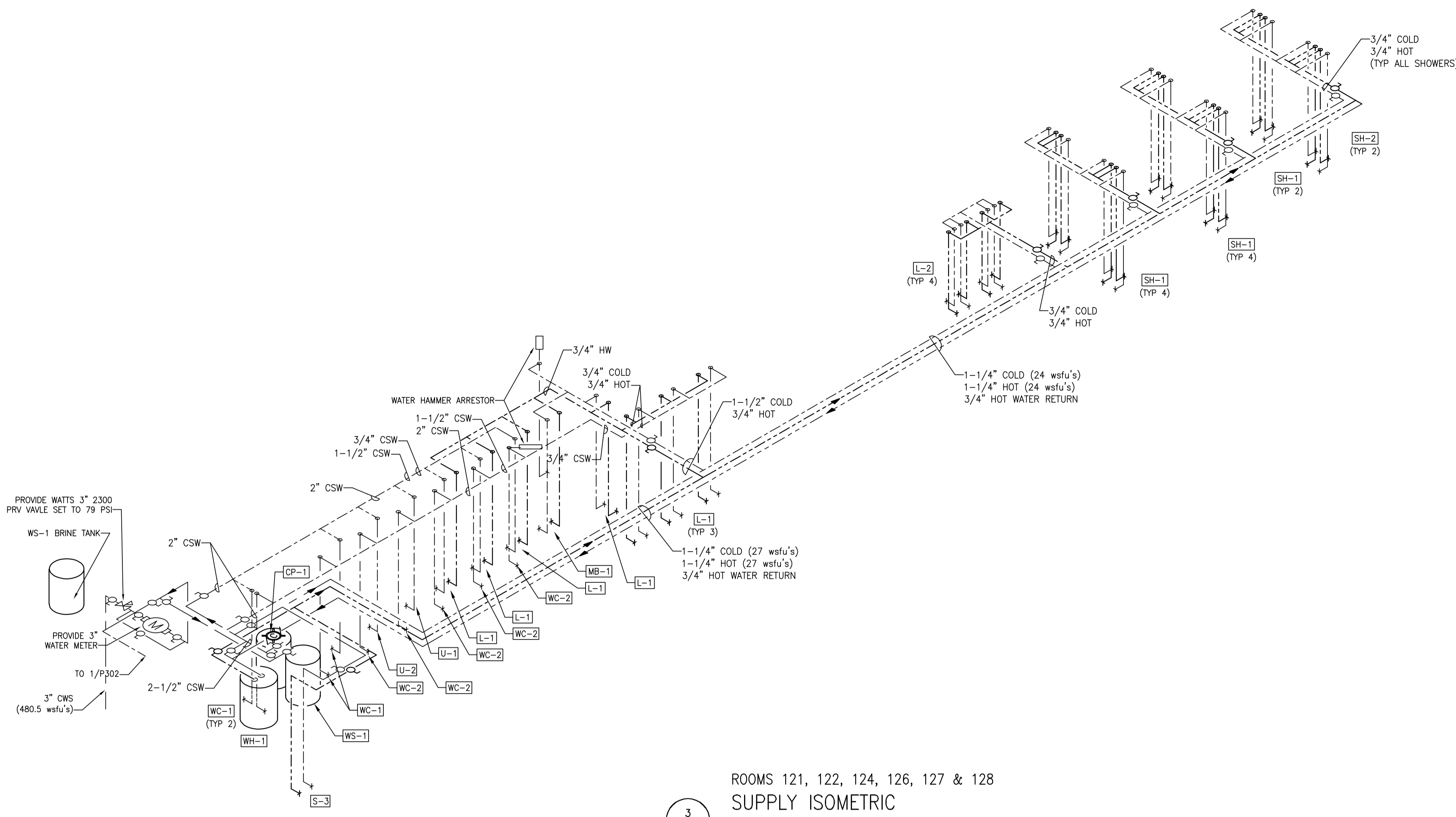

ROOMS 121, 122, 124, 126, 127 & 128

SUPPLY ISOMETRIC

SCALE: NTS

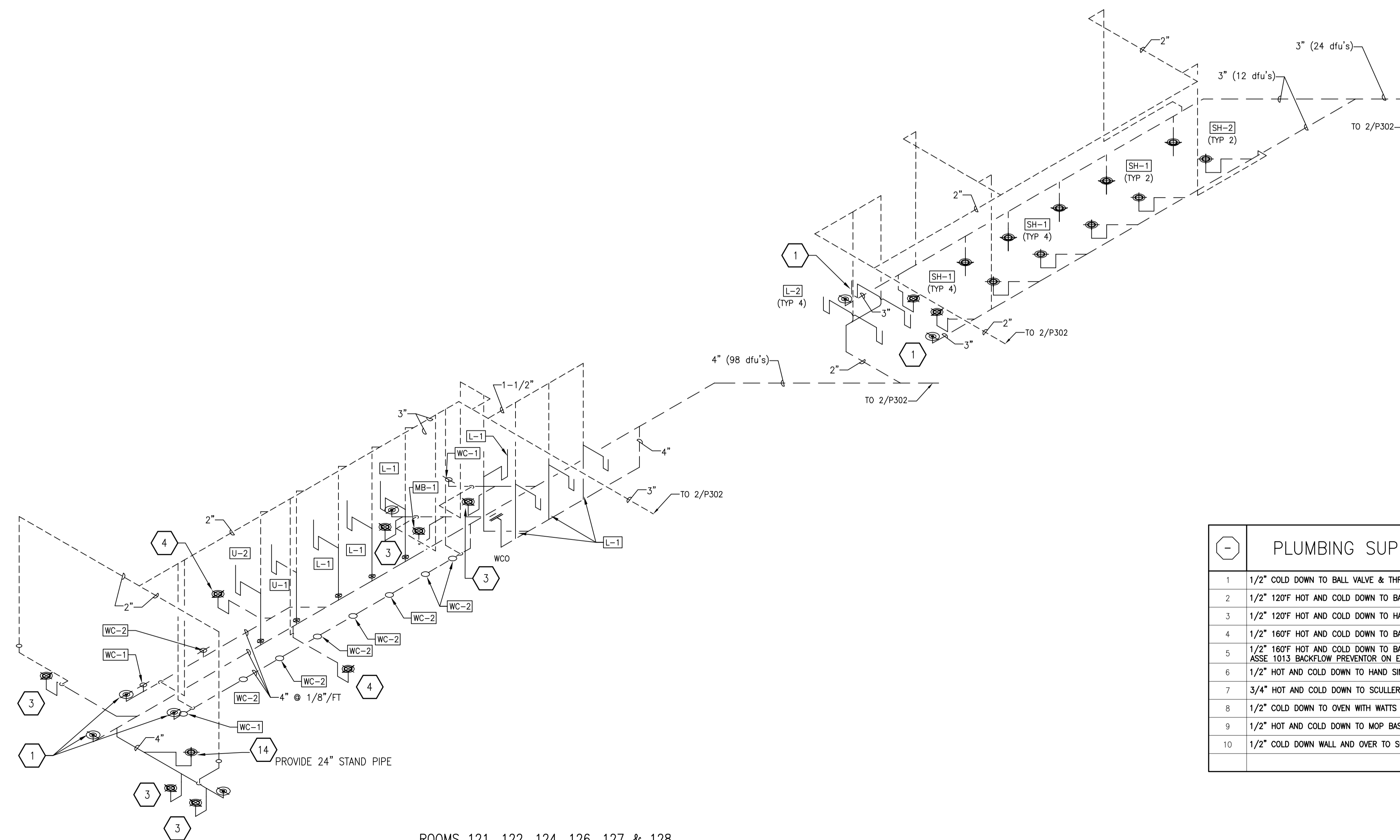

ROOMS 121, 122, 124, 126, 127 & 128

WASTE & VENT ISOMETRIC

SCALE: NTS

PLUMBING SUPPLY SPECIFIC NOTES	
1	1/2" COLD DOWN TO BALL VALVE & THREADED FITTING. SET OUTLET AT 36" AFF.
2	1/2" 120°F HOT AND COLD DOWN TO BALL VALVES & THREADED FITTING. SET OUTLET AT 36" AFF.
3	1/2" 120°F HOT AND COLD DOWN TO HAND SINK.
4	1/2" 160°F HOT AND COLD DOWN TO BALL VALVES & THREADED FITTING. SET OUTLET AT 42" AFF.
5	1/2" 160°F HOT AND COLD DOWN TO BALL VALVES & THREADED FITTING. SET OUTLET AT 42" AFF WITH 1/2" 909 QTS ASSE 1013 BACKFLOW PREVENTOR ON EACH LINE.
6	1/2" HOT AND COLD DOWN TO HAND SINK.
7	3/4" HOT AND COLD DOWN TO SCULLERY SINK.
8	1/2" COLD DOWN TO OVEN WITH WATTS 90 (ASSE 1012 BACKFLOW PREVENTOR).
9	1/2" HOT AND COLD DOWN TO MOP BASIN.
10	1/2" COLD DOWN WALL AND OVER TO SODA MACHINE WITH INLINE WATTS 50-3 (ASSE 1022) BACKFLOW PREVENTOR.

PLUMBING WASTE SPECIFIC NOTES	
1	CLEAN OUT
2	TD-1 TRENCH DRAIN
3	FD-1 FLOOR DRAIN
4	FD-2 FLOOR DRAIN
5	FD-3 FLOOR DRAIN
6	FD-4 FLOOR DRAIN
7	3" VENT DN
8	2" VENT DN
9	1-1/2" VENT DN
10	FS-1 FLOOR SINK
11	FS-2 FLOOR SINK
12	SINK
13	MOP BASIN
14	HUB DRAIN, 4" OUTLET
15	WALL CLEAN OUT

DRAWING SET	CD
COPYRIGHT	2013
FILE NAME	2013027_02-P307.DWG
REVISIONS	

DRAWN	DF
CHECKED	RG
DATE	10-29-13
PROJECT NO.	2013027_02
PROJECT TITLE	

ALLIANT ENERGY CENTER PAVILIONS  
BID # 313072

1919 ALLIANT ENERGY CENTER WAY  
MADISON, WISCONSIN 53713

SHEET TITLE  
PLUMBING SUPPLY,  
WASTE & VENT  
ISOMETRICS

SHEET NO.  
P307

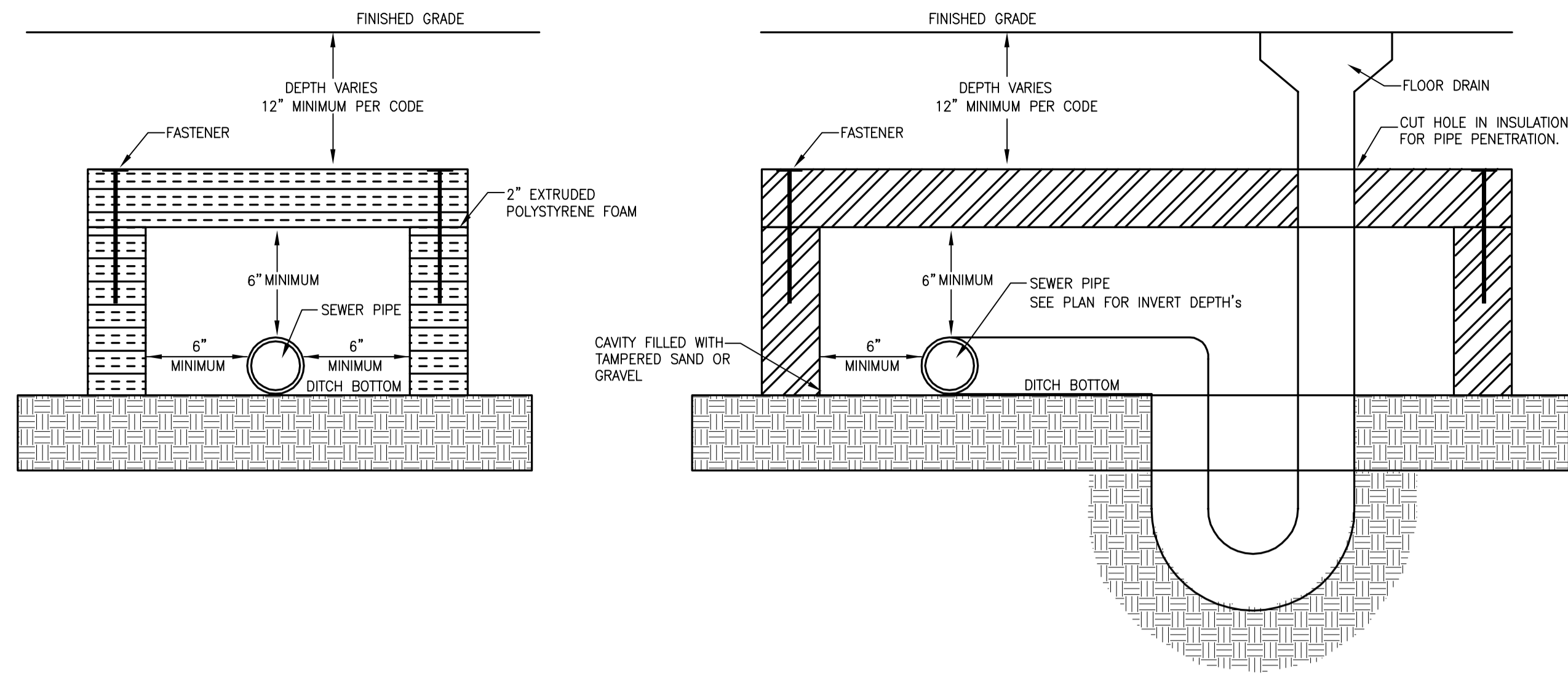

12 P401 SANITARY INSULATION DETAIL  
SCALE: N.T.S.

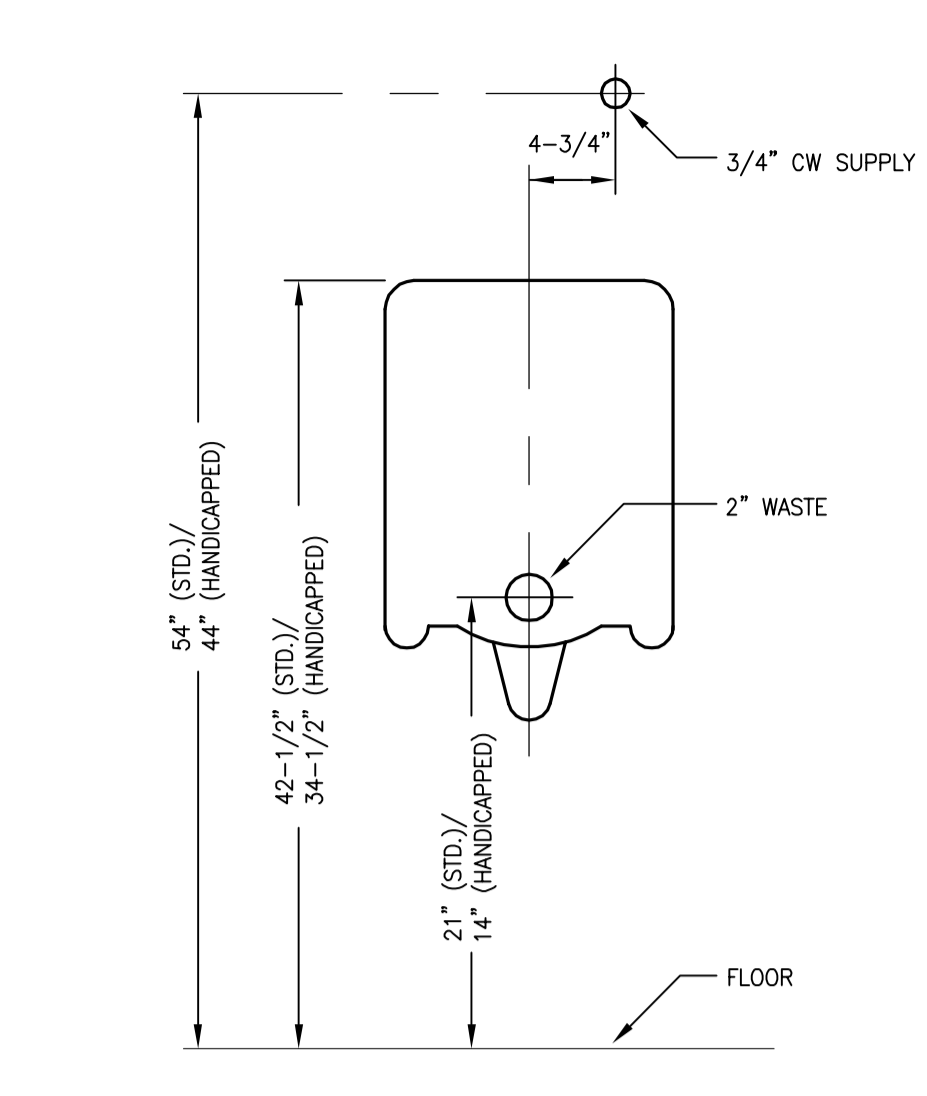

8 P401 URINAL  
SCALE: N.T.S.

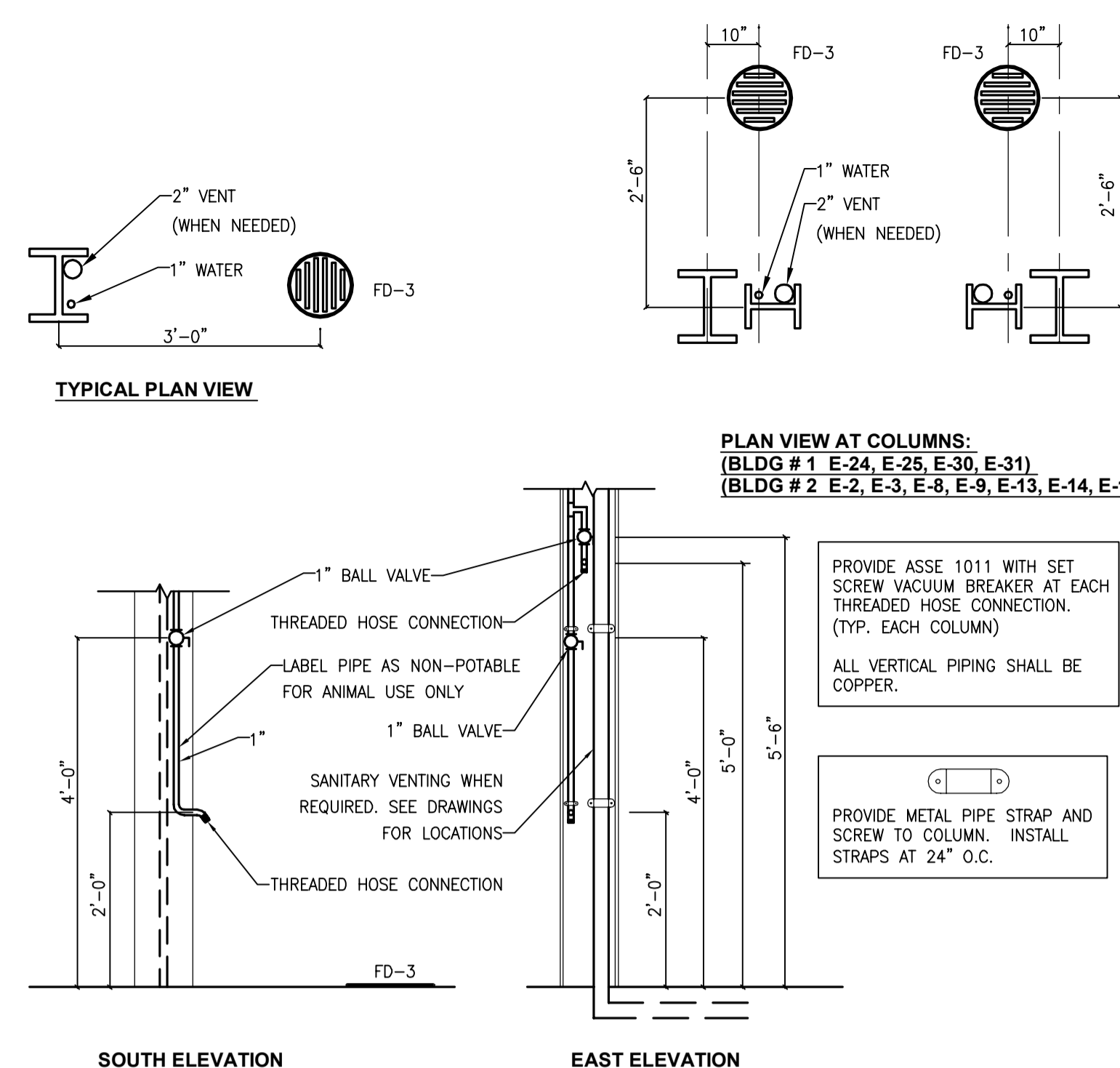

4 P401 WATER AT COLUMN DETAIL (HS-1)  
SCALE: N.T.S.

**PLUMBING LEGEND**

PLUMBING SYMBOL LEGEND		PLUMBING ABBREVIATIONS	
S/W	Waste Pipe Below Grade	EW	Electric Water Cooler
V	Vent Pipe	FD	Floor Drain
CCW	Conditioned Cold Water	SD	Site Drain
CW	Cold Water Pipe	WCO	WALL CLEAN OUT
HW	Hot Water Pipe	FFCO	FLUSH FLOOR CLEAN OUT
HWR	Hot Water Recirculation Pipe		
GV	Gate Valve		
CV	Check Valve		
BV	Ball Valve	WA	WATER HAMMER ARRESTOR
UP	Pipe Up	TM	THERMOSTATIC MIXING VALVE
DN	Pipe Down	BL	BALL VALVE
CP	Capped Pipe	FD	FLOW DIRECTION
---	Pressure Gauge	PR	PRESSURE REGULATING VALVE
---	Thermometer & Well		
VTR	Vent Thru Roof		
---	Strainer		
BV	Butterfly Valve		
BSV	Balance, Shut-Off Valve		
PRV	Pressure Reducing Valve		
---	Pump		
WCO	Wall Cleanout		
FCO	Floor Cleanout		

1 P401 PLUMBING LEGEND  
SCALE: N.T.S.

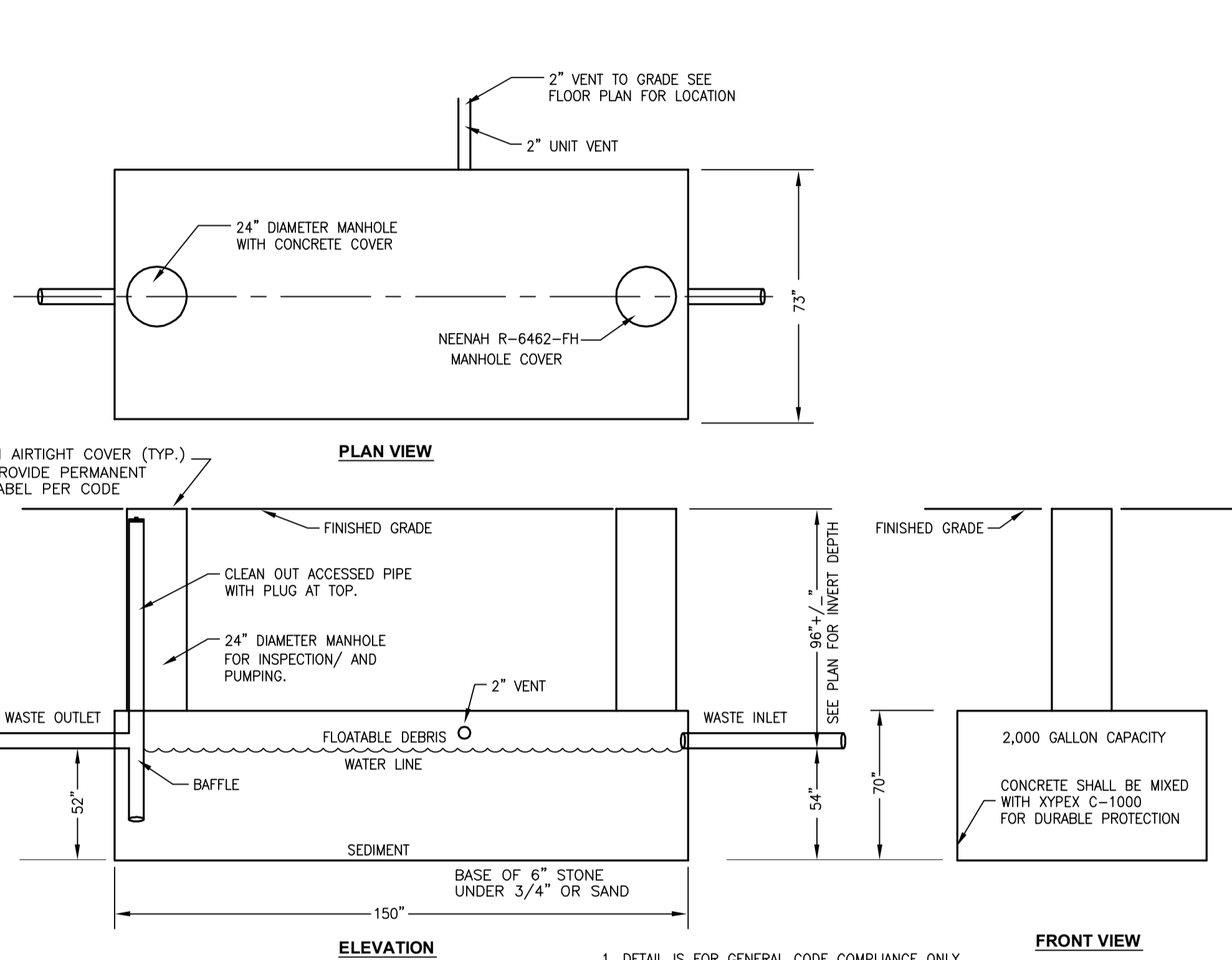

13 P401 SEDIMENT SEPERATOR TANKS (SST-1)  
SCALE: N.T.S.

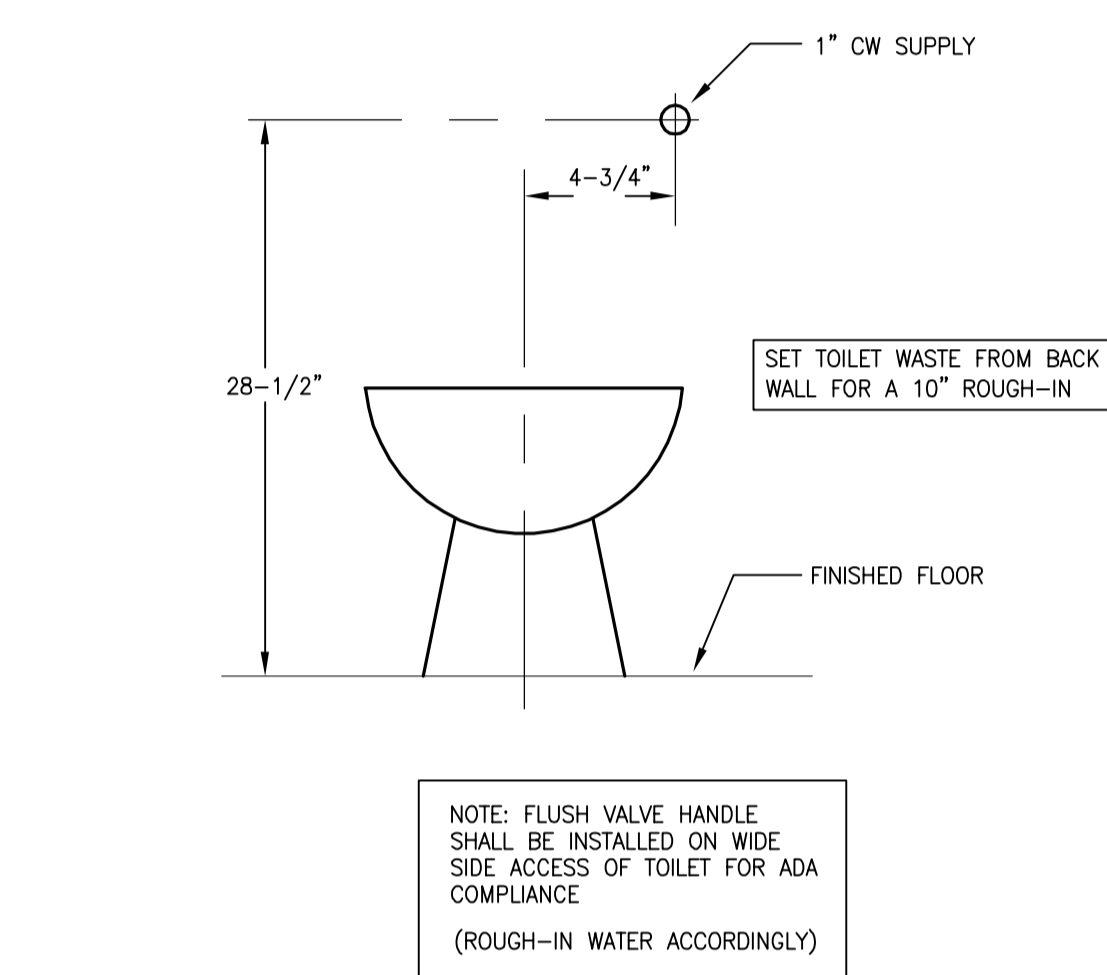

9 P401 FLUSH VALVE WC-FLR MT- ADA  
SCALE: N.T.S.

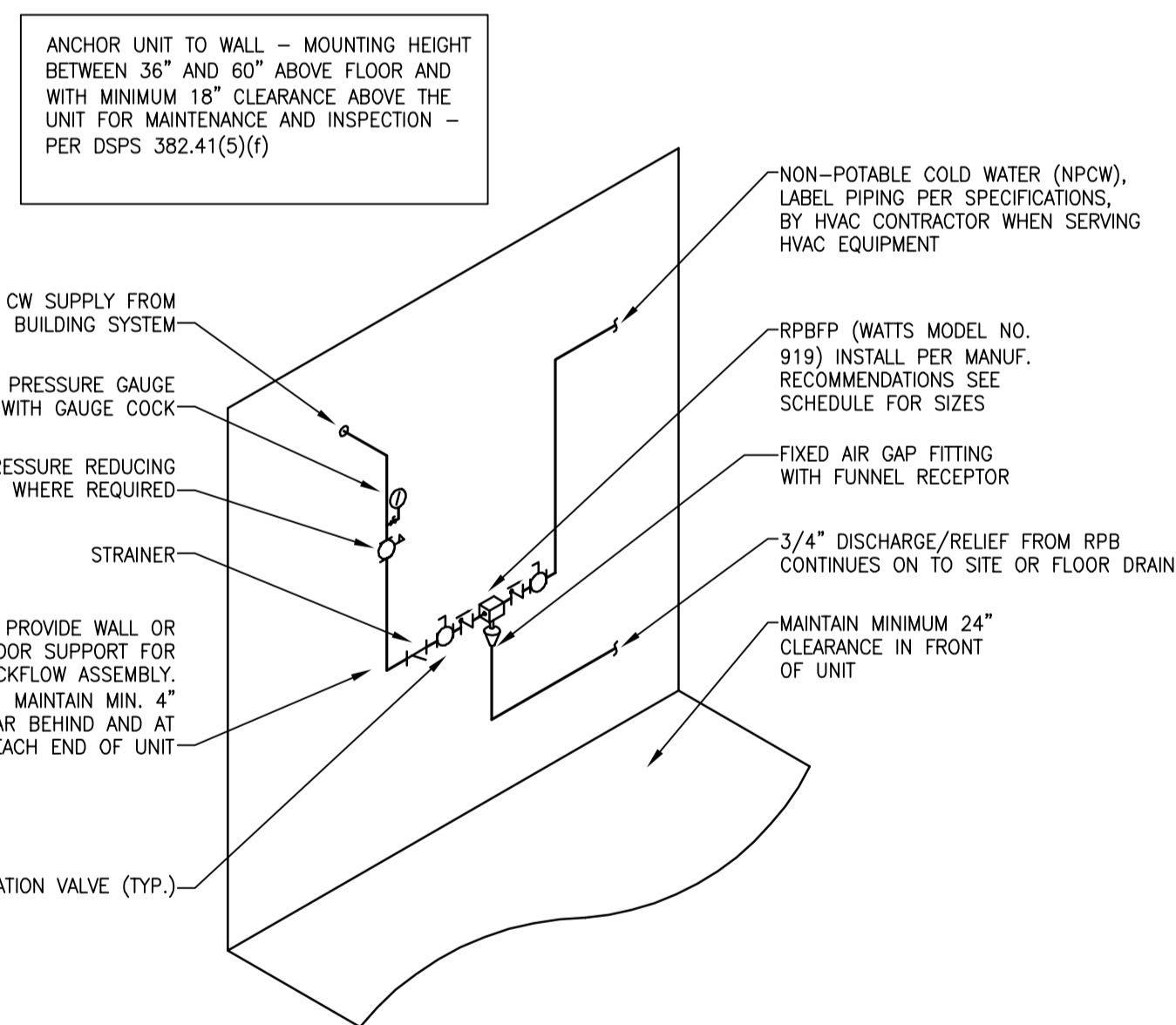

10 P401 BACKFLOW DETAIL (MILK PARLOR)  
SCALE: N.T.S.

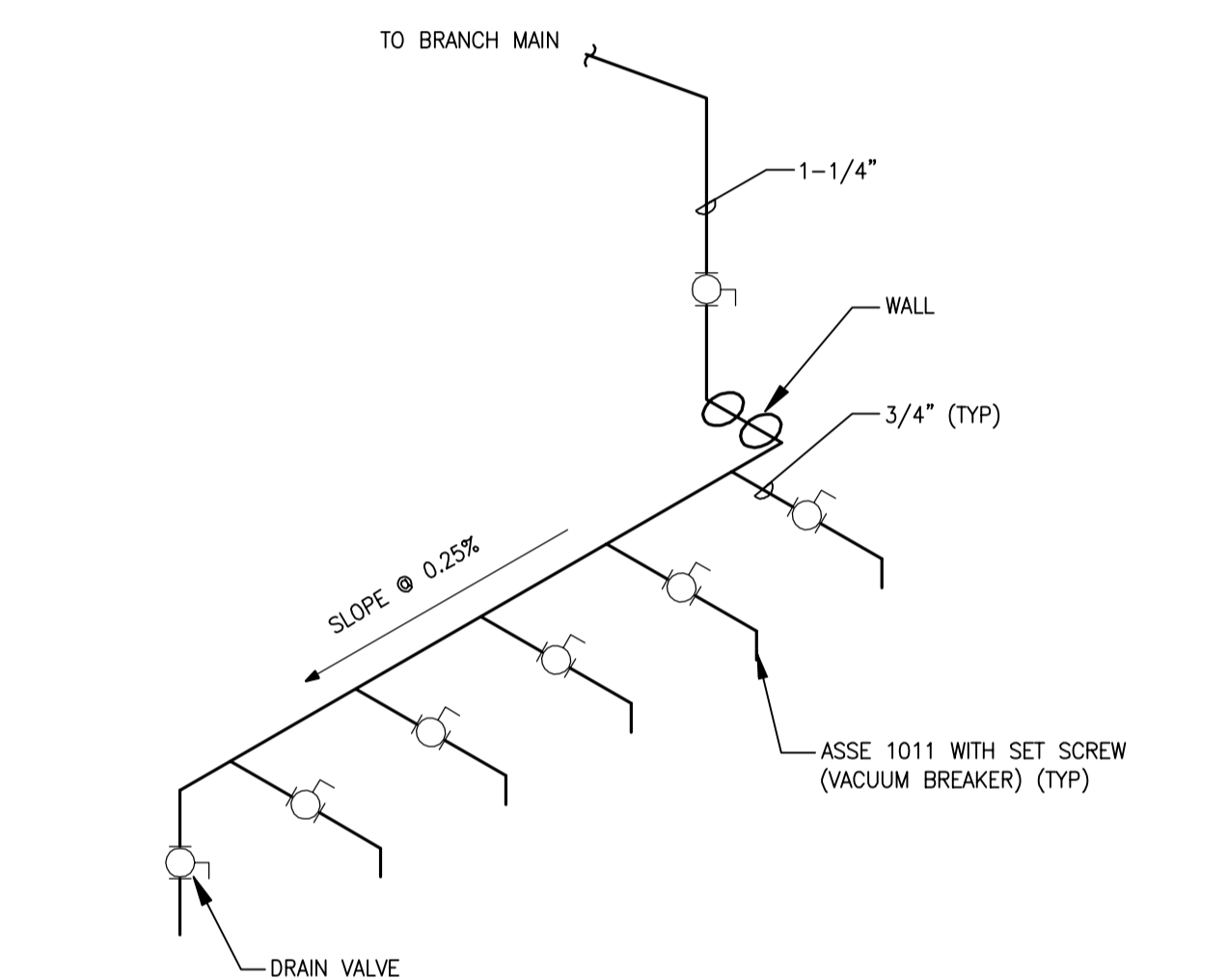

5 P401 WASH BAY DETAIL  
SCALE: N.T.S.

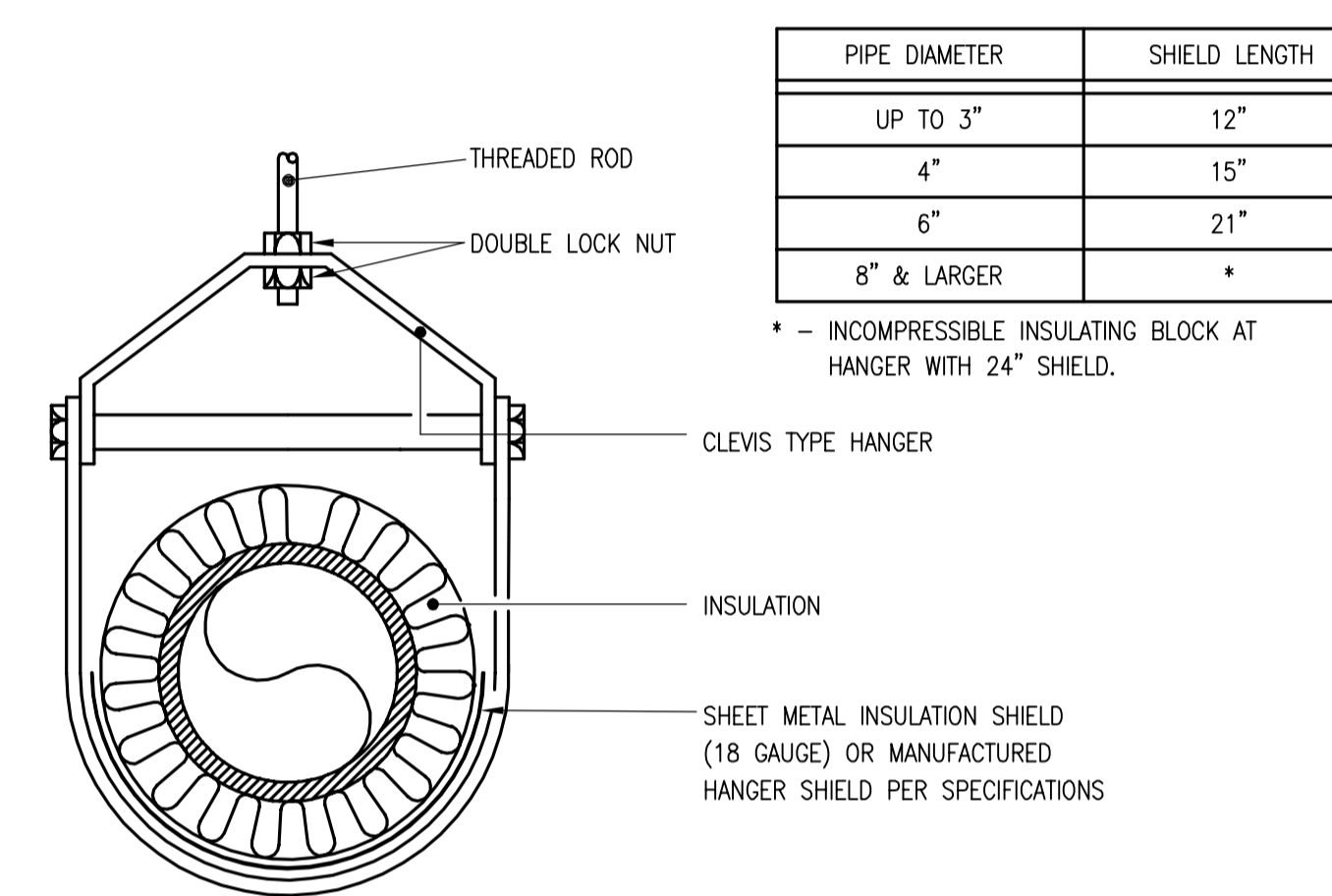

2 P401 INSULATED PIPE SUPPORT  
SCALE: N.T.S.

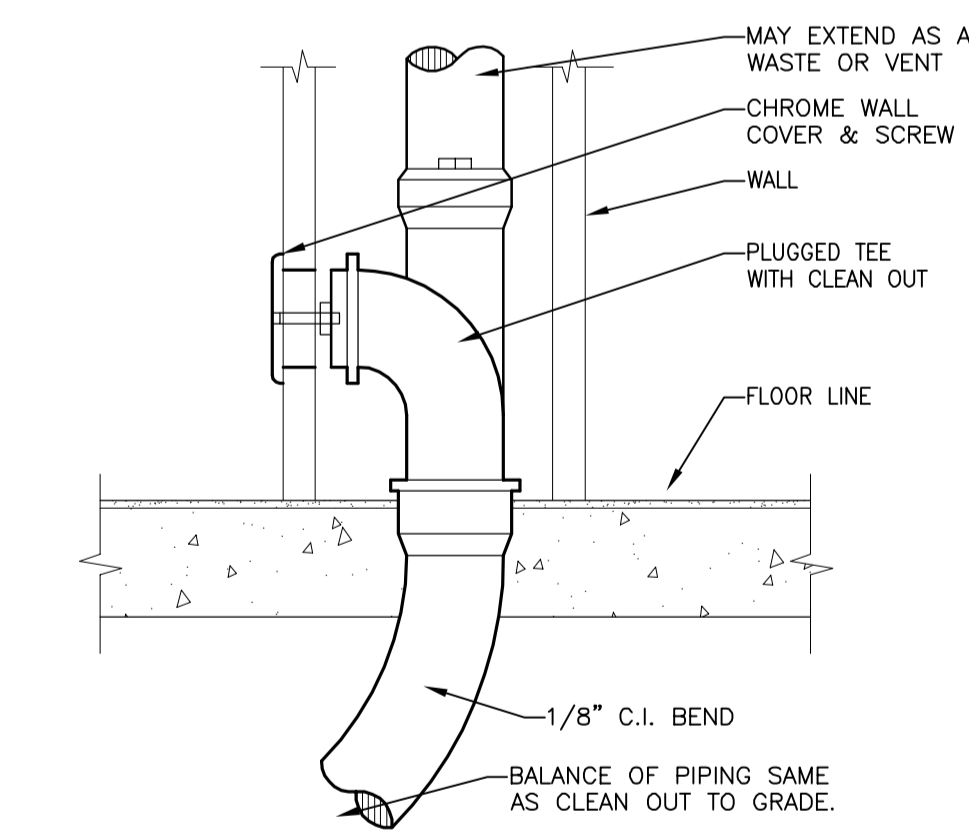

6 P401 WALL CLEAN-OUT DETAIL (WCO)  
SCALE: N.T.S.

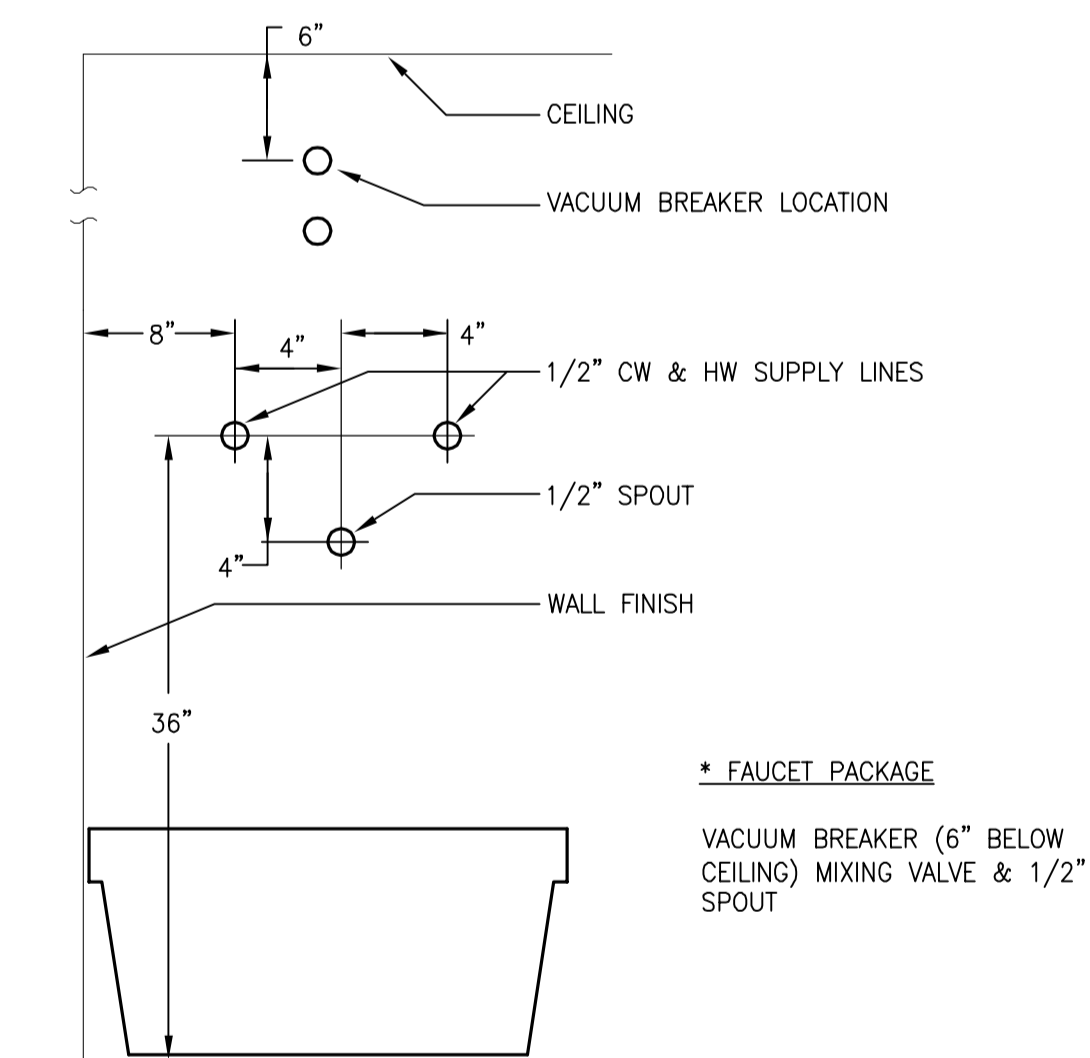

3 P401 MOP BASIN  
SCALE: N.T.S.

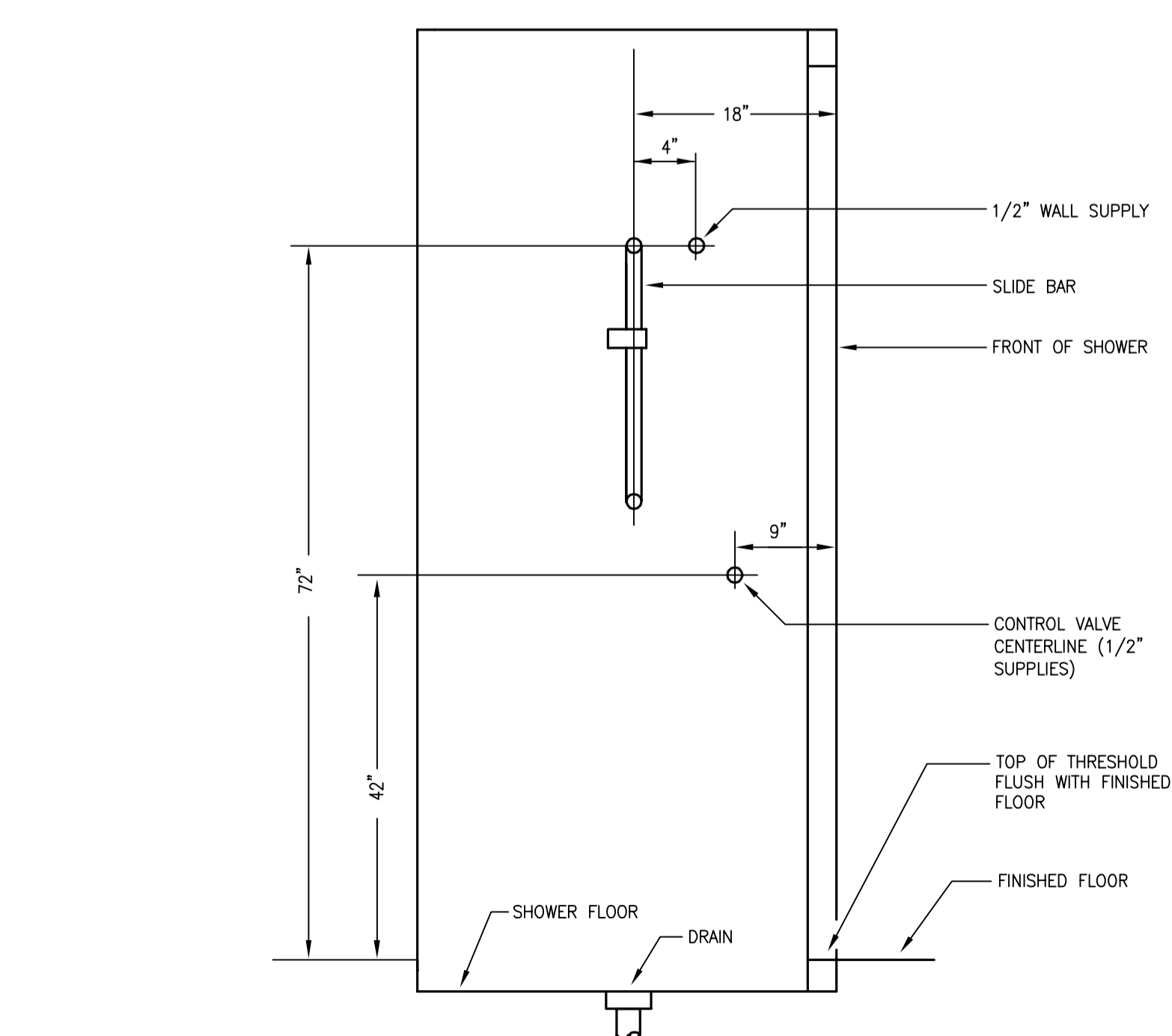

14 P401 ADA SHOWER  
SCALE: N.T.S.

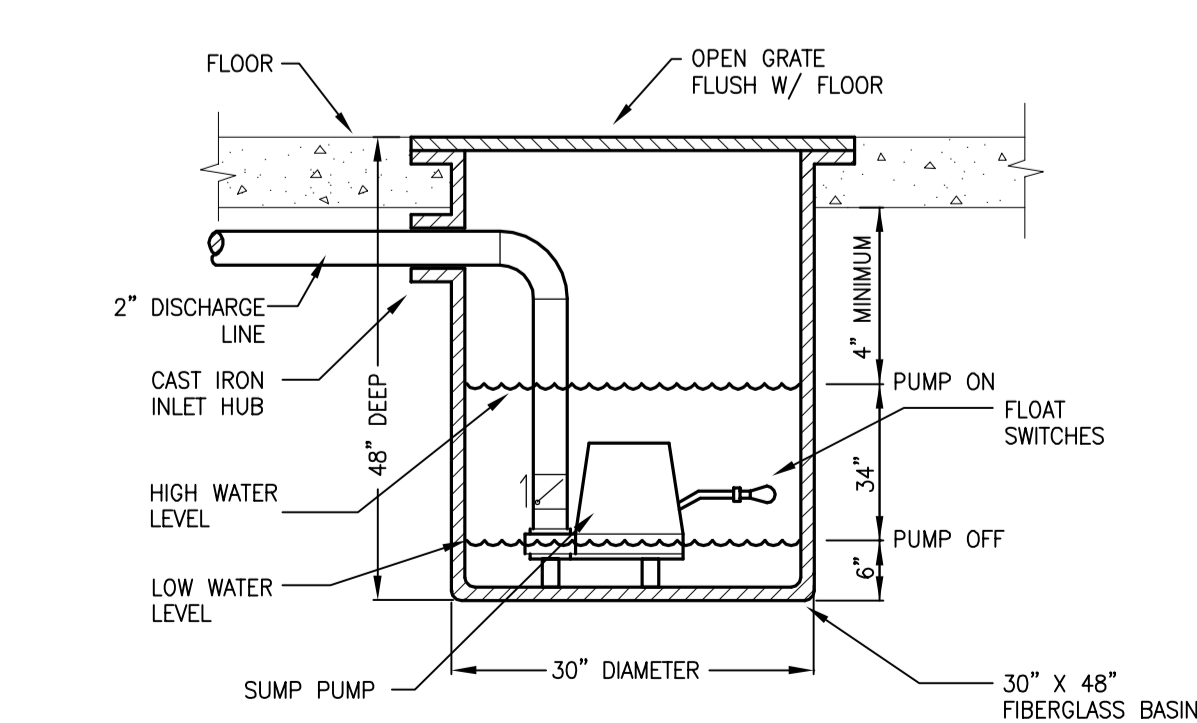

11 P401 ELEVATOR SUMP BASIN DETAIL  
SCALE: N.T.S.

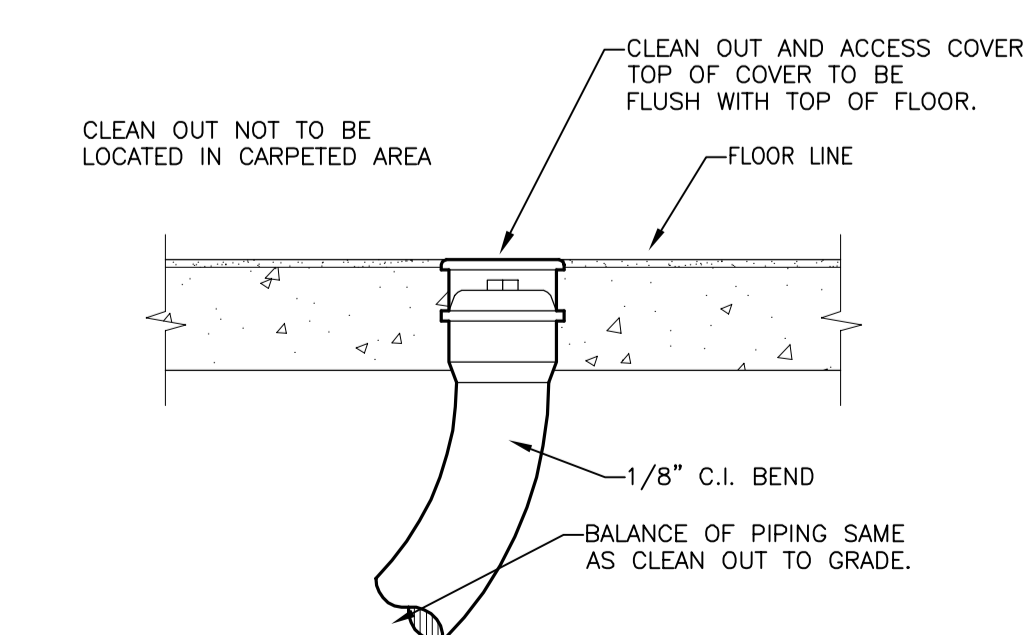

7 P401 FLOOR CLEAN-OUT DETAIL (FCO)  
SCALE: N.T.S.



DRAWING SET	CD
COPYRIGHT	2013
FILE NAME	2013027_02-P401.DWG
REVISIONS	
DRAWN	DF
CHECKED	RG
DATE	10-29-13
PROJECT NO.	2013027_02
PROJECT TITLE	

ALLIANT ENERGY CENTER PAVILIONS  
BID # 313072

1919 ALLIANT ENERGY CENTER WAY  
MADISON, WISCONSIN 53713

SHEET TITLE  
PLUMBING DETAILS

SHEET NO.  
P401

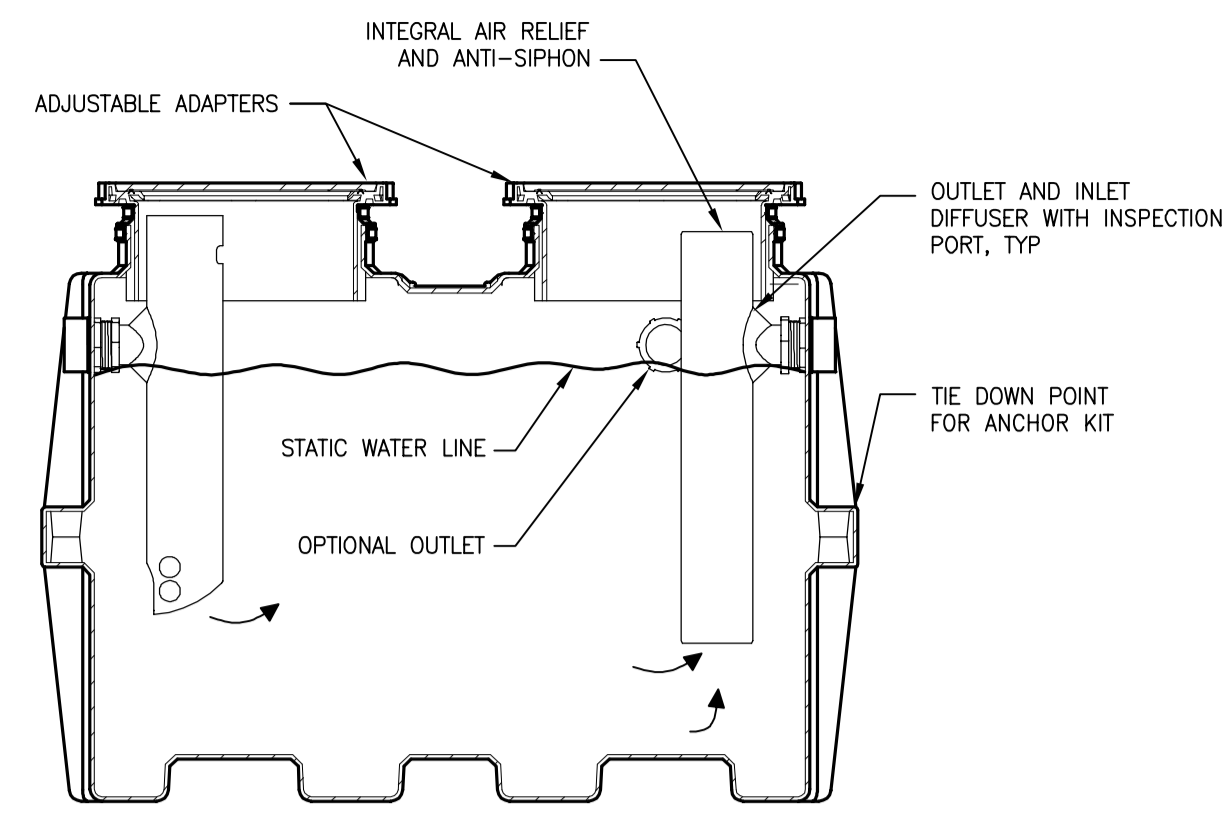

11  
P402  
GREASE INTERCEPTOR  
SCALE: N.T.S.

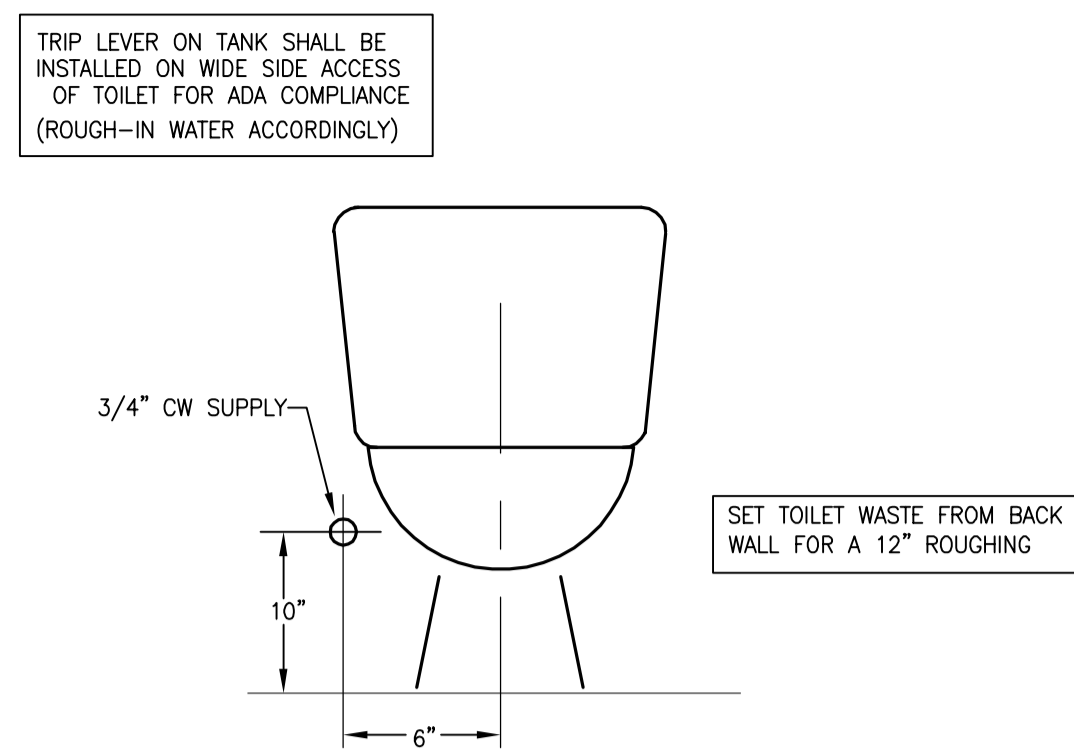

7  
P402  
WC-TANK (PRESSURE ASSISTED)  
SCALE: NONE

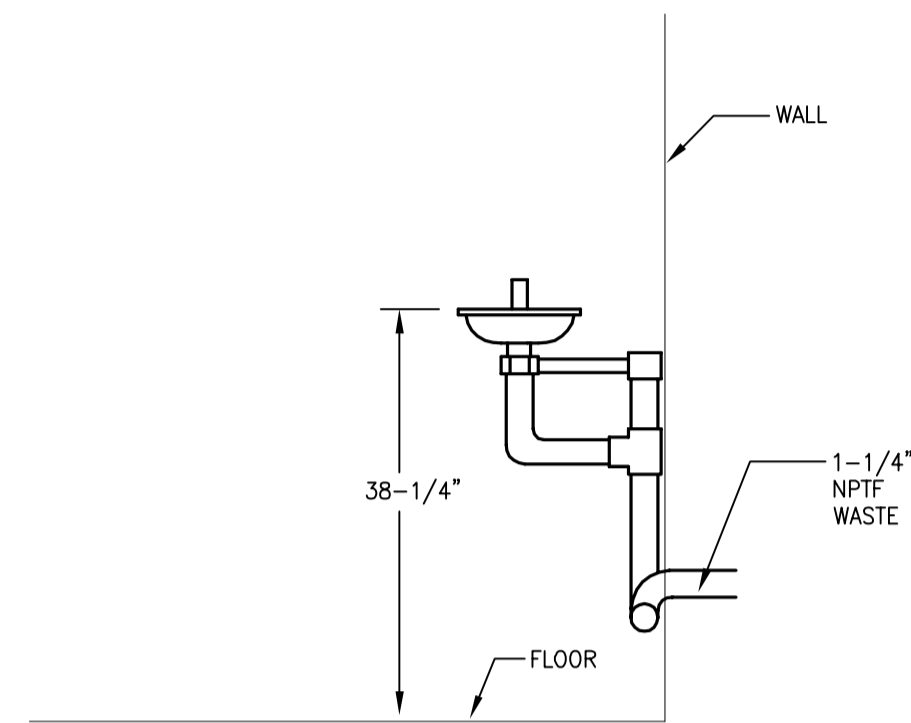

8  
P402  
EMERGENCY EYE WASH  
SCALE: N.T.S.

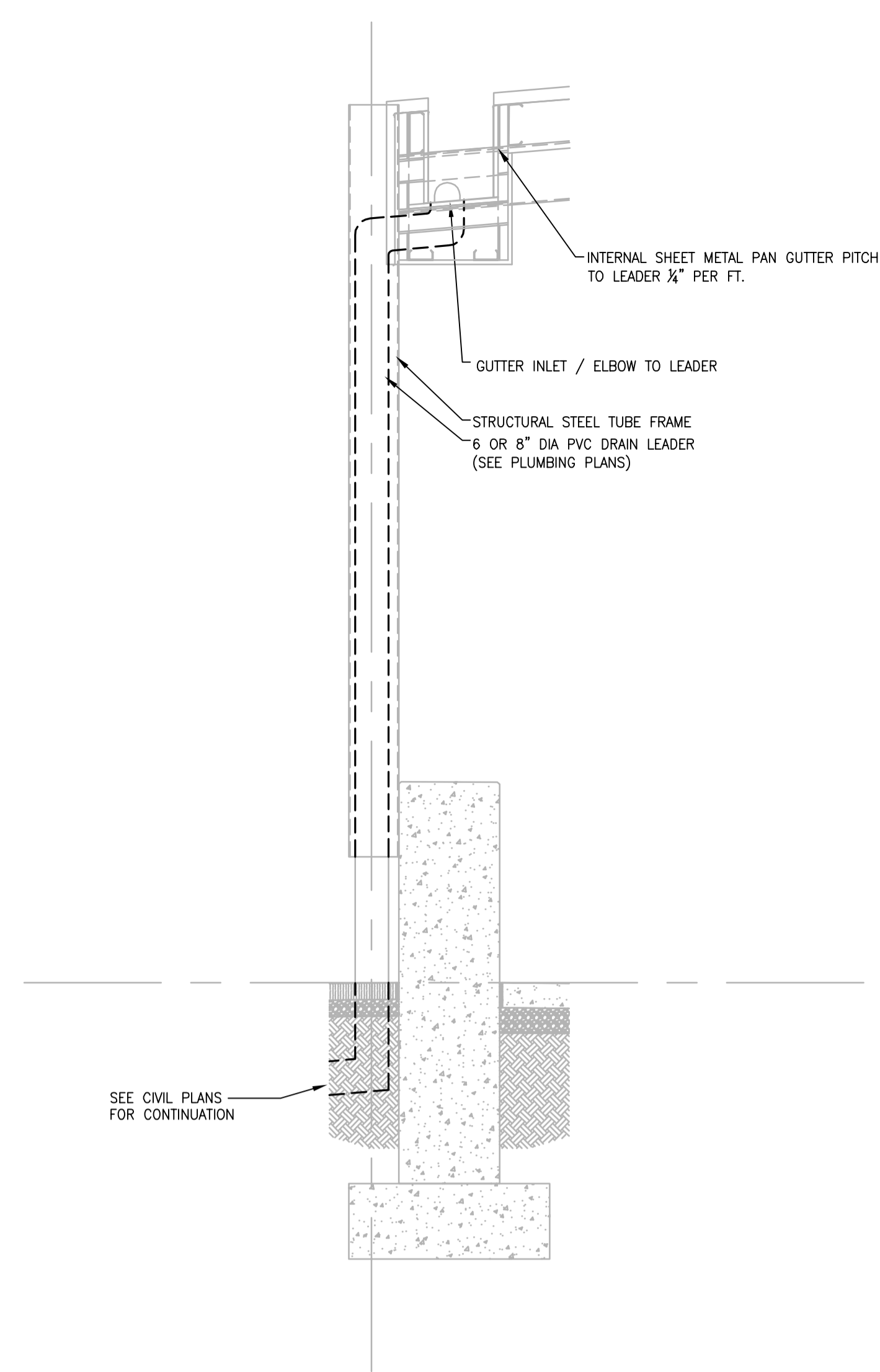

4  
P402  
STORM WATER LEADER AT COLUMN  
SCALE: NONE

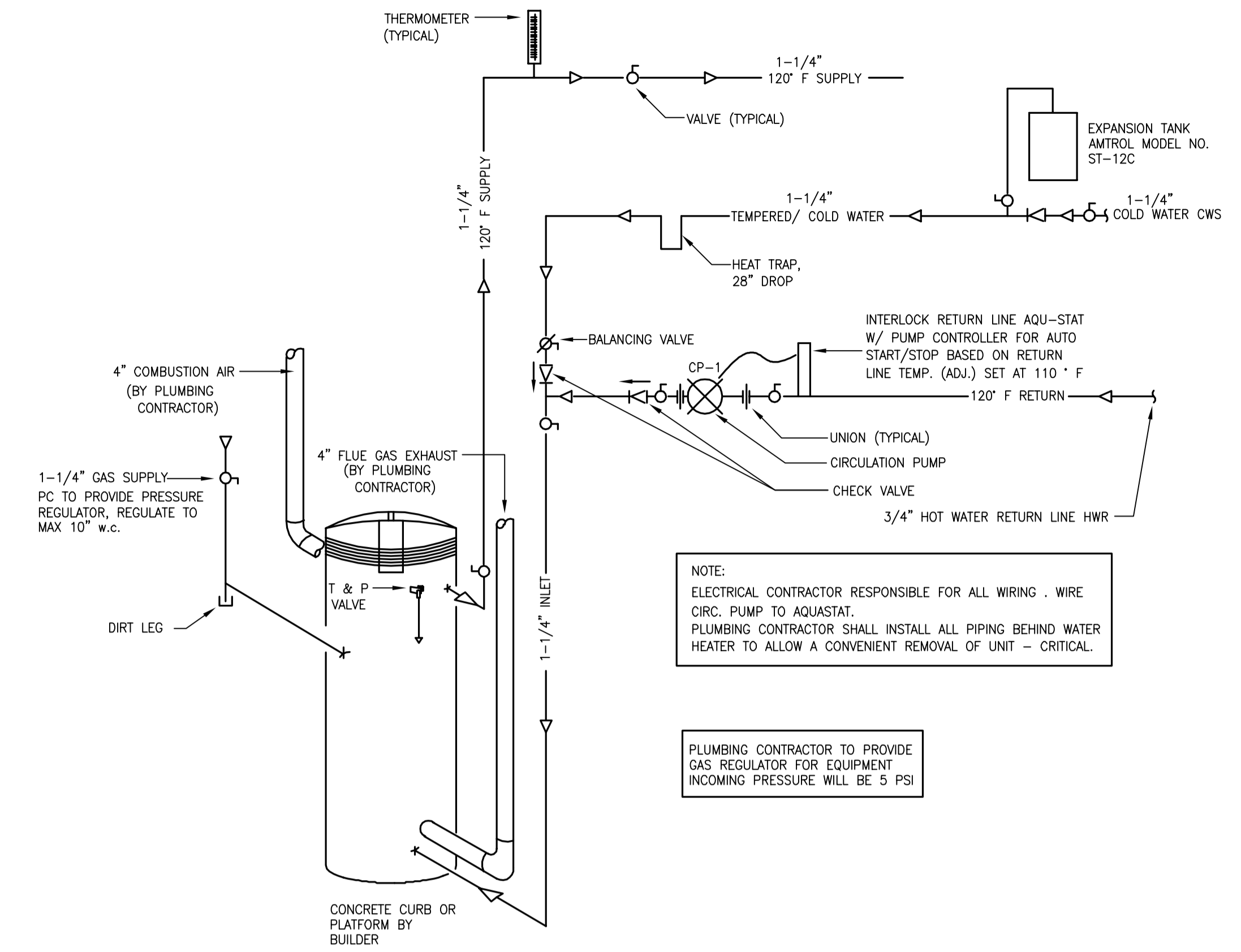

1  
P402  
WATER HEATER SYSTEM DETAIL (WH-1)  
SCALE: N.T.S.

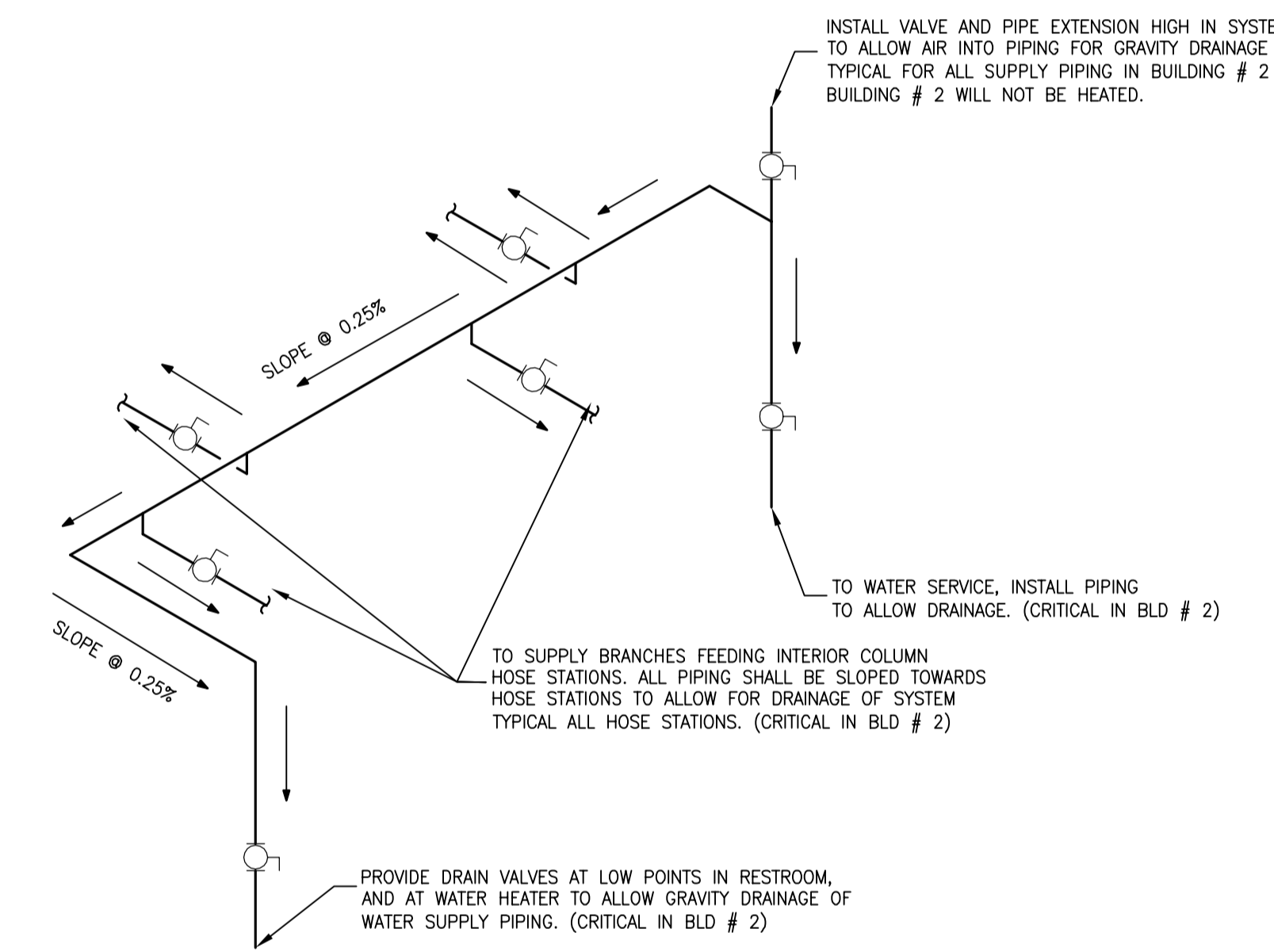

5  
P402  
GENERAL PIPING DETAIL  
SCALE:

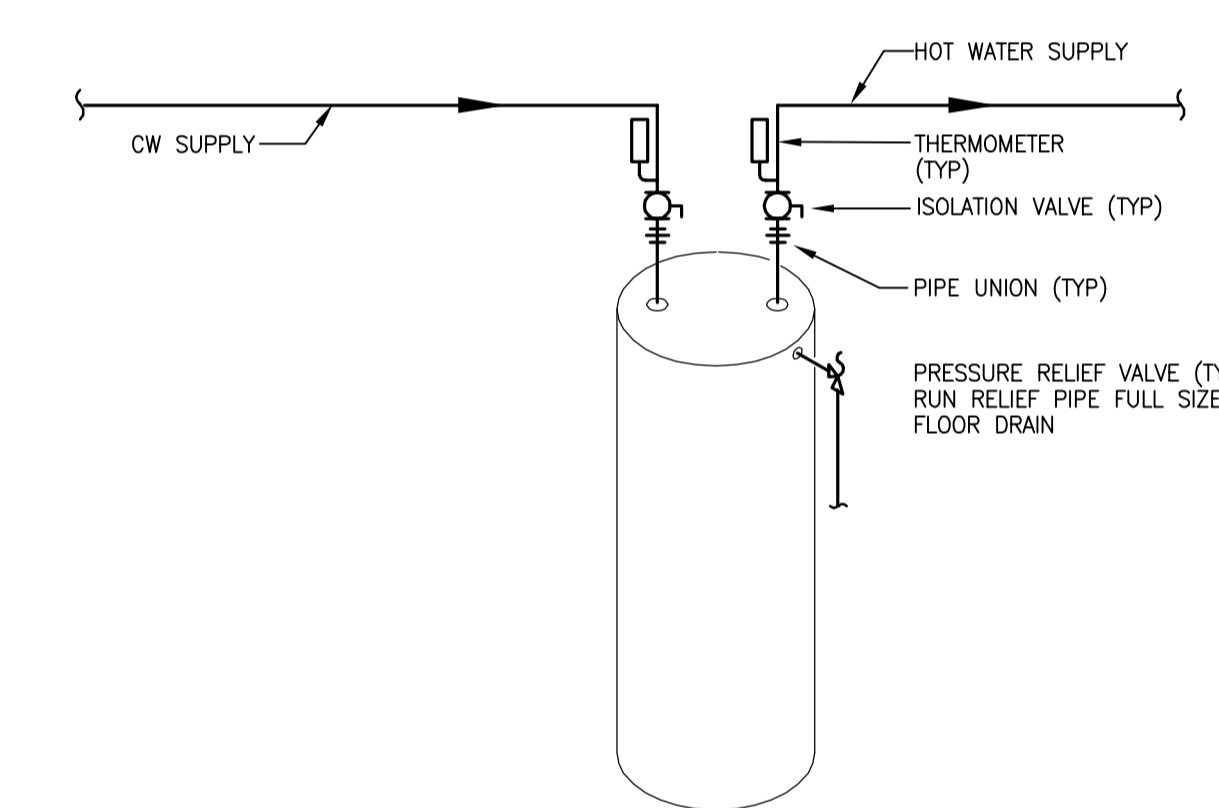

2  
P402  
WATER HEATER DETAIL (WH-3, WH-4)  
SCALE: NONE

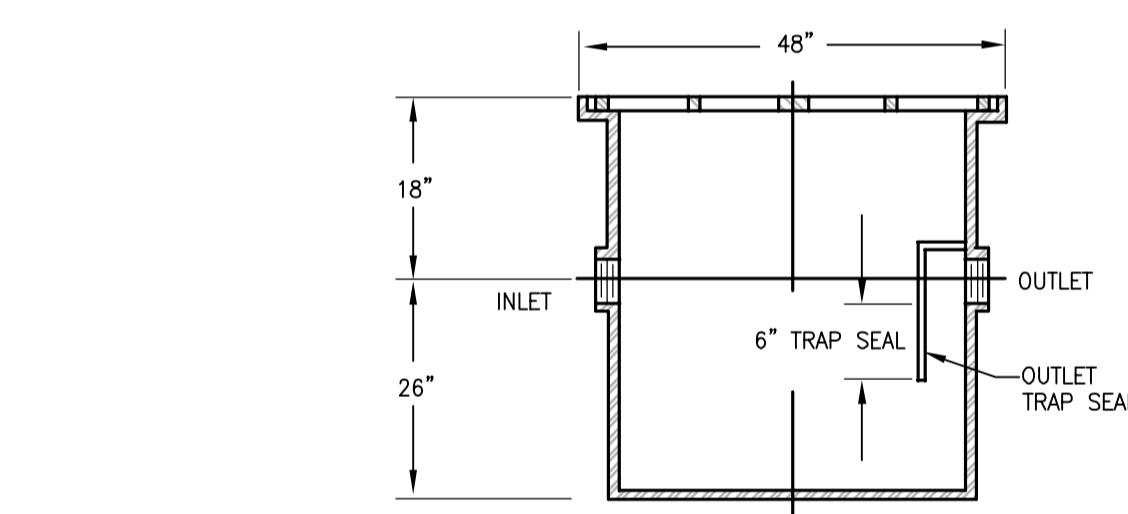

9  
P402  
SAND TRAP  
SCALE: N.T.S.

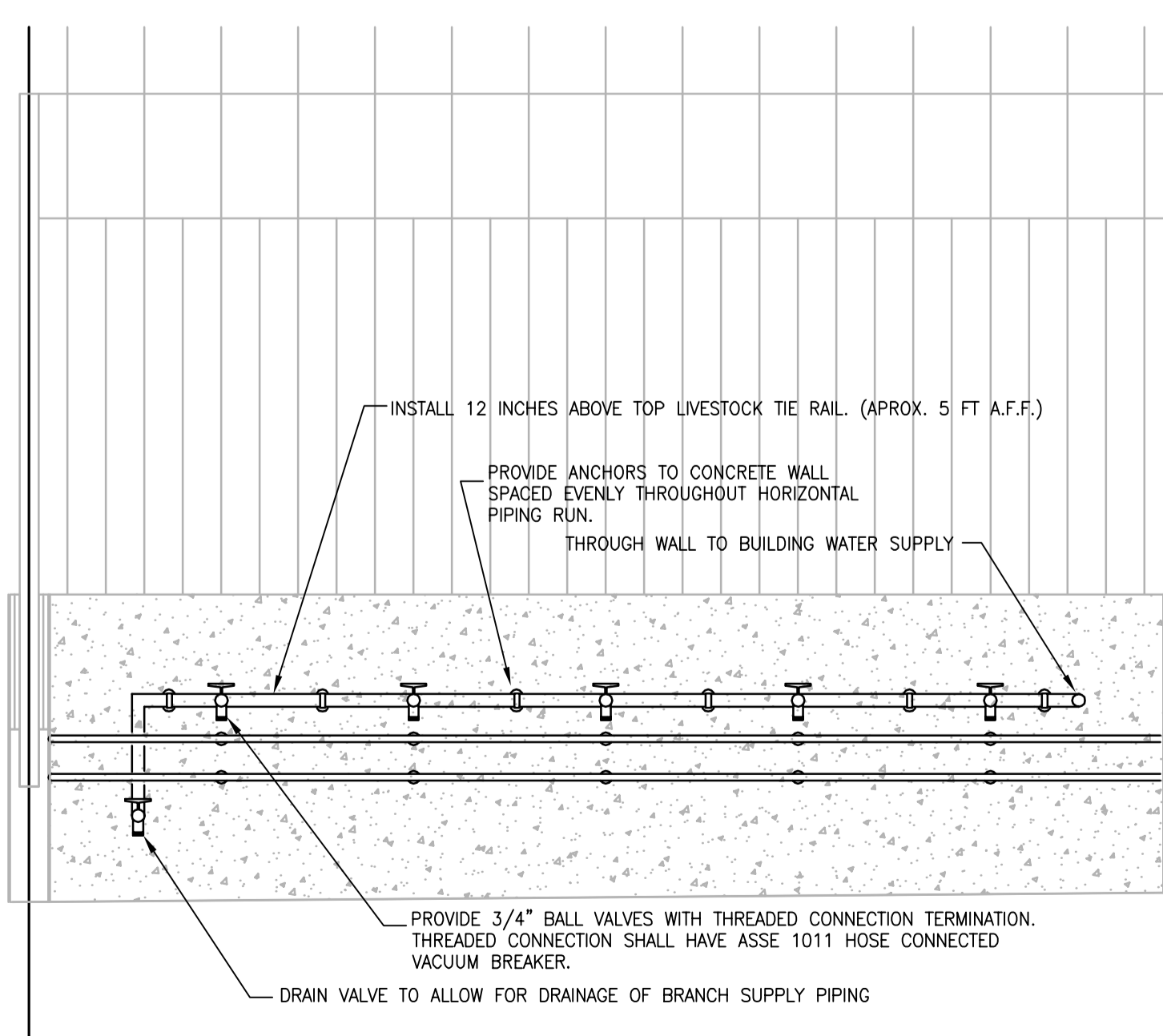

6  
P402  
WASH BAY ELEVATION DETAIL  
SCALE:

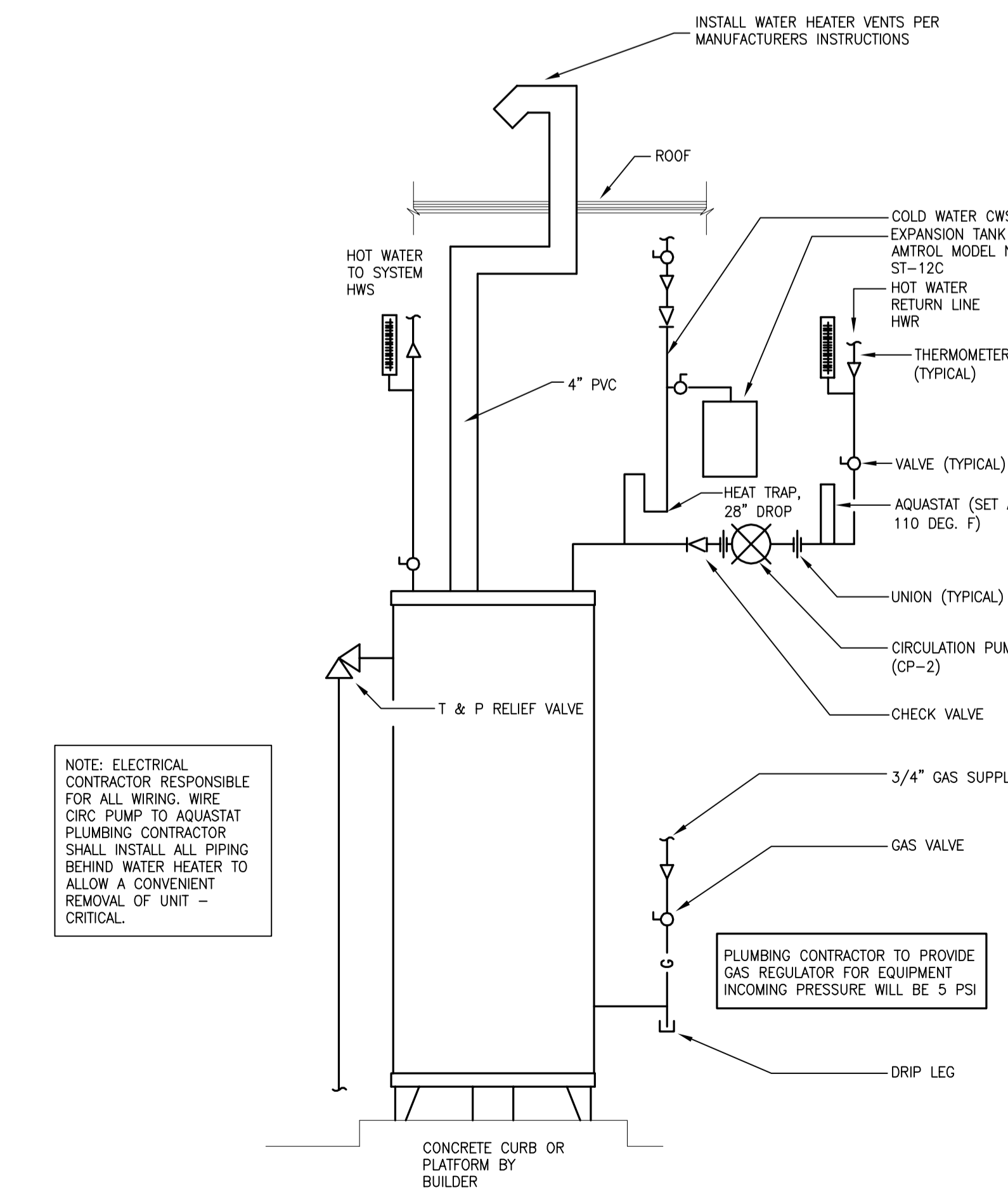

3  
P402  
WATER HEATER DETAIL (WH-2)  
SCALE: NONE

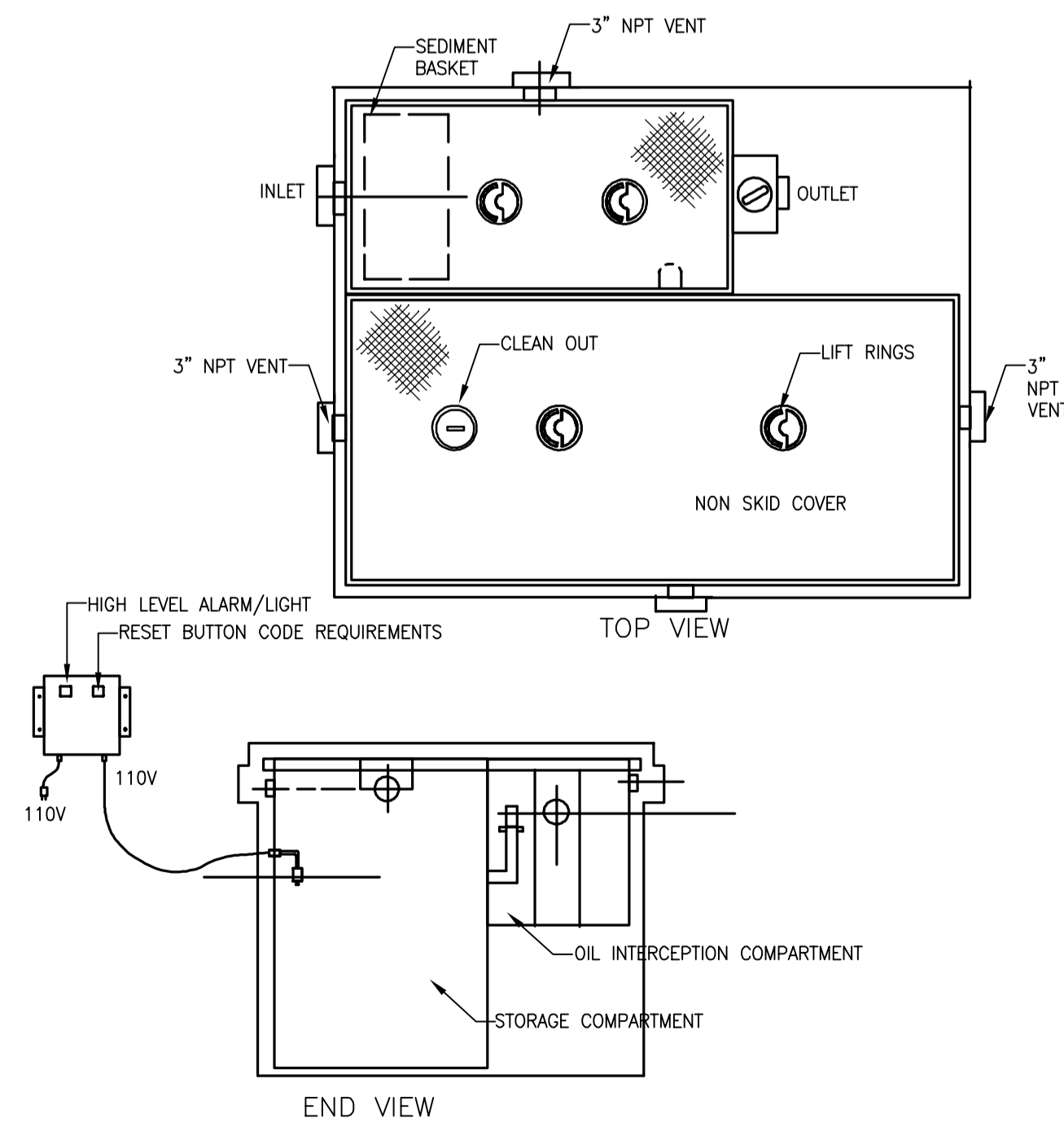

10  
P402  
OIL INTERCEPTOR  
SCALE: N.T.S.

DRAWING SET	CD
COPYRIGHT	2013
FILE NAME	2013027_02-P402.DWG
REVISIONS	

DRAWN	DF
CHECKED	RG
DATE	10-29-13
PROJECT NO.	2013027_02
PROJECT TITLE	

ALLIANT ENERGY  
CENTER PAVILIONS  
BID # 313072

1919 ALLIANT ENERGY CENTER WAY  
MADISON, WISCONSIN 53713

SHEET TITLE  
PLUMBING DETAILS

SHEET NO.  
P402



CROSS CONNECTION CONTROL SCHEDULE									
BFP #	QTY	STANDARD	TYPE	SIZE	GPM	PSI LOSS	LOCATION	SERVICE	REMARKS
1	1	ASSE 1013	RPBP	2"	18	13	MECHANICAL ROOM # 142	COLD WATER FOR MILK PARLOR	1,2
2	1	ASSE 1013	RPBP	1"	12	13	MECHANICAL ROOM # 142	HOT WATER FOR MILK PARLOR	1
3	1	ASSE 1013	RPBP	1/2"	5	17	MECHANICAL ROOM # 142	HOT WATER ON CHEMICAL PUMP FOR MILK TANK	1,2
4	1	ASSE 1013	RPBP	1/2"	5	17	MECHANICAL ROOM # 142	COLD WATER TO CHEMICAL PUMP FOR MILK TANK	1,2
5	1	ASSE 1013	RPBP	1/2"	5	17	MECHANICAL ROOM # 142	HOT WATER TO CHEMICAL PUMP FOR MILK TANK	1,2
6	1	ASSE 1013	RPBP	1/2"	5	17	MECHANICAL ROOM # 142	COLD WATER TO CHEMICAL PUMP FOR MILK TANK	1,2
7	2	ASSE 1012	CV	1/2"	3	10	CONCESSIONS	COLD WATER ON ICEMAKER	
8	4	ASSE 1022	DC	1/2"	3	10	CONCESSIONS	COLD WATER ON SODA MACHINES	
9	150	ASSE 1011	VB	3/4"	6	11	HOSE BIBBS THROUGH-OUT BUILDING	HOSE BIBBS	
10	1	ASSE 1013	RPBP	3/4"	6	13	MECHANICAL ROOM # 142	HOT WATER TO CHEMICAL PUMP FOR VAT	1
11	1	ASSE1013	RPBP	3/4"	6	13	MECHANICAL ROOM # 142	COLD WATER TO CHEMICAL PUMP FOR VAT	1

REMARKS:  
1. BASED ON WATTS 919 QTS SERIES.  
2. REUSE EXISTING BACKFLOW DEVICE.

4 CROSS CONNECTION CONTROL SCHEDULE  
SCALE: NONE

CIRCULATING PUMP SCHEDULE										
CP #	LOCATION	SERVES	TYPE	CAPACITY (GPM)	DISCHARGE HEAD (FEET)	ELECTRICAL				REMARKS
						HP	RPM	VOLT	PH	
1	WATER ROOM # 128	HOT WATER SYSTEM	INLINE CENTRIF	4	11	1/6	3000	115	1	1,2,3
2	MECHANICAL ROOM # 115	HOT WATER SYSTEM	INLINE CENTRIF	4	11	1/6	3000	115	1	1,2,3

REMARKS:  
1. BASED ON B & G NBF - 18S  
2. PUMP TO HAVE ALL BRONZE CONSTRUCTION SUITABLE FOR DOMESTIC WATER SERVICE.  
3. PUMP SELECTION BASED ON B & G SERIES BRONZE FOX CIRCULATOR.

5 CIRCULATING PUMP SCHEDULE  
SCALE: NONE

SUMP PUMP SCHEDULE											
SP-1 #	MODEL	LOCATION	SERVES	SUMP SIZE	CAPACITY (GPM)	DISCHARGE HEAD (FEET)	ELECTRICAL				REMARKS
							HP	RPM	VOLT	PH	
1	WEIL 1413	MECHANICAL ROOM # 115	ELEVATOR	30" x 48"	50	21	.75	1750	208	3	1

REMARKS:  
1. BASED ON WEIL SERIES 1413 SUBMERSIBLE 2" SUMP PUMP

6 SUMP PUMP SCHEDULE  
SCALE: NONE

INTERIOR GREASE INTERCEPTORS SIZES & FLOW RATINGS PER WISCONSIN PLUMBING CODE AND INDUSTRY STANDARDS.

1. FIXTURES CONNECTED TO GREASE INTERCEPTOR SERVING CONCESSIONS BUILDING 1 AREA-A.

FIXTURE	DFU	QUANTITY	TOTAL DFU'S
FS-1 (4" Floor Sink)	4	1	4
MOP SINK	3	1	3
			7 (TOTAL)

2. FLOW RATE OF ALL FIXTURES = TOTAL DFU'S x 1 GPM PER FIXTURE UNIT  
= 7 x 1 GPM PER DFU (INTERMEDIATE FLOW PER CODE SPS 382.30 (3)(a))  
= 7 GPM

3. MIN. GREASE HOLDING CAPACITY (LBS) OF INTERCEPTOR = TOTAL FIXTURE FLOW RATE x 2  
= 7 GPM x 2  
= 14 LBS

Half-Full flow rate on 4" 1/4"/ft= 57 gpm

SCHIER (1) GB-250  
100 GPM  
250 GALLONS  
1,076 lbs GREASE CAPACITY

7 GREASE SEPERATOR SIZING CALCULATIONS  
SCALE: NONE

INTERIOR GREASE INTERCEPTORS SIZES & FLOW RATINGS PER WISCONSIN PLUMBING CODE AND INDUSTRY STANDARDS.

1. FIXTURES CONNECTED TO GREASE INTERCEPTOR SERVING CONCESSIONS BUILDING 2 AREA-A.

FIXTURE	DFU	QUANTITY	TOTAL DFU'S
FS-1 (4" Floor Sink)	4	1	4
MOP SINK	3	1	3
			7 (TOTAL)

2. FLOW RATE OF ALL FIXTURES = TOTAL DFU'S x 1 GPM PER FIXTURE UNIT  
= 7 x 1 GPM PER DFU (INTERMEDIATE FLOW PER CODE SPS 382.30 (3)(a))  
= 7 GPM

3. MIN. GREASE HOLDING CAPACITY (LBS) OF INTERCEPTOR = TOTAL FIXTURE FLOW RATE x 2  
= 7 GPM x 2  
= 14 LBS

Half-Full flow rate on 4" 1/4"/ft= 57 gpm

SCHIER (1) GB-250  
100 GPM  
250 GALLONS  
1,076 lbs GREASE CAPACITY

NEW WATER DISTRIBUTION & WASTE FIXTURE UNIT DESIGN																
GENERAL	IDENTITY	NO. OF FIXTURES	WATER						WASTE		FIXTURE CONNECTIONS					
			SUPPLY UNITS EACH			TOTAL WSFU			DFU	TOTAL DFU	WATER		WASTE			
			HOT	COLD	TOTAL	HOT	COLD	TOTAL			HOT	COLD	DRAIN	VENT		
	WATER CLOSET (WC-1)	46	-	6.5	6.5	-	299	299	6	276	-	-	1"	4"	2"	
	URINAL (UR-1)	8	-	2	2	-	16	16	2	16	-	-	1/2"	1-1/2"	1-1/2"	
	LAVATORY (L-1)	36	.5	.5	1	18	18	36	1	36	1/2"	1/2"	1-1/2"	1-1/2"	1-1/2"	
	SINK (S-1)	7	2	2	3	14	14	21	2	14	1/2"	1/2"	1-1/2"	1-1/2"	1-1/2"	
	MOP BASIN (MB-1)	6	2	2	3	12	12	18	3	18	1/2"	1/2"	2"	2"	1-1/2"	
	SHOWER (SH-1)	12	2	2	3	24	24	36	2	24	1/2"	1/2"	2"	2"	1-1/2"	
	FLOOR DRAIN (FD-1)	28	-	-	-	-	-	-	4	112	-	-	-	-	4	
	FLOOR DRAIN (FD-2)	12	-	-	-	-	-	-	2	24	-	-	-	-	2	
	FLOOR DRAIN (FD-3)	81	-	-	-	-	-	-	4	324	-	-	-	-	4	
	FLOOR DRAIN (FD-4)	27	-	-	-	-	-	-	4	108	-	-	-	-	4	
	FLOOR SINK (FS-1)	8	-	-	-	-	-	-	4	32	-	-	-	-	4	
	FLOOR SINK (FS-2)	1	-	-	-	-	-	-	4	4	-	-	-	-	4	
	TRENCH DRAIN (TD-1)	16	-	-	-	-	-	-	4	64	-	-	-	-	4	
	HUB DRAIN (HD-1)	5	-	-	-	-	-	-	3	18	-	-	-	-	3	
	HOSE STATION (HS-1)	81	-	4	4	-	324	324	-	-	-	-	3/4"	-	-	
	WASH BAY (WB-1)	10	-	20	20	-	200	200	-	-	-	-	1"	-	-	
						68			907		950		1070			
						WSFU			WSFU		WSFU		DFU			

1 NEW FIXTURE UNIT SCHEDULE  
SCALE: NONE

WATER SOFTENER SCHEDULE												
WS #	MODEL	LOCATION	RESIN VESSELS (EACH)				RESIN CAPACITY (CF)	TANK		ELECTRICAL		REMARKS
			QTY	GRANS REMOVAL	SERVICE FLOW GPM 15 PSI	SERVICE FLOW GPM 25 PSI		RESINE TANK SIZE	BRINE TANK SIZE	VOLTS	PH	
1	TNT-300-24	WATER ROOM # 128	1	280,000	120	170	10	24" dia x 72"	24" dia. x 50"	120	1	1
2	TNT-300-24	MECHANICAL ROOM # 115	1	280,000	120	170	10	24" dia x 72"	24" dia. x 50"	120	1	1

REMARKS:  
1. BASED ON HELLENBRAND TWIN ALTERNATING UNIT (TNT-300-24)

2 AREA "A/B" WATER SOFTENER SCHEDULE  
SCALE: NONE

WATER HEATER SCHEDULE															
WH #	MODEL	LOCATION	ELECTRICAL			MBH INPUT	FUEL	EWT	LWT	STORAGE CAPACITY (GAL)	FLOW RECOVERY (GPH) @ 70' F RISE	TANK SIZE (DIA" x H")	FLUE VENT (IN.)	COMB. AIR (IN.)	REMARKS
			KW	VOLTS	PH										
1	BTH-250	WATER ROOM # 128	-	120	1	250	NG	50' F	120' F	100	411	27.75" x 75"	4	4	1
2	EXISTING UNIT	MECHANICAL ROOM # 115	-	120	1	76	NG	50' F	120' F	50	90	22" x 70"	3	-	7
3	DEL-20	WATER ROOM # 138	2,500	208	1	-	ELECT	50' F	120' F	20	14	21.75" x 22.25"	-	-	2
4	DEL-20	WATER ROOM # 148	2,500	208	1	-	ELECT	50' F	120' F	20	14	21.75" x 22.25"	-	-	2
5	EXISTING RUUD	MECHANICAL ROOM # 142	-	120	1	36	NG	50' F	120' F	40	-	-	-	-	4
6	EXISTING UNIT	MECHANICAL ROOM # 142	-	-	-	-	NG	50' F	180' F	TBV	TBV	TBV	-	-	4
7	EXISTING UNIT	MECHANICAL ROOM # 142	-	-	-	-	NG	50' F	180' F	TBV	TBV	TBV	-	-	4

REMARKS:  
1. BASED ON A.O. SMITH BTH SERIES  
2. BASED ON A.O. SMITH DEL SERIES  
3. BASED ON A.O. SMITH BTX SERIES  
4. REUSE EXISTING WATER HEATERS FROM EXISTING MILK HOUSE PARLOR AREA  
5. PROVIDE AMTROL ST-12 (ASME RATED) EXPANSION TANK ON WATER HEATERS WH-1, WH-2 UNITS, AND ONE ON WH-6 & WH-7 UNIT COMBINED  
6. PROVIDE AMTROL ST-5 (ASME RATED) EXPANSION TANK ON WATER HEATERS WH-5 UNIT.  
7. REUSE EXISTING 50 GAL GRAVITY VENT GAS WATER HEATER FROM EXISTING SHOWER BUILDING.

3 WATER HEATER SCHEDULE  
SCALE: NONE

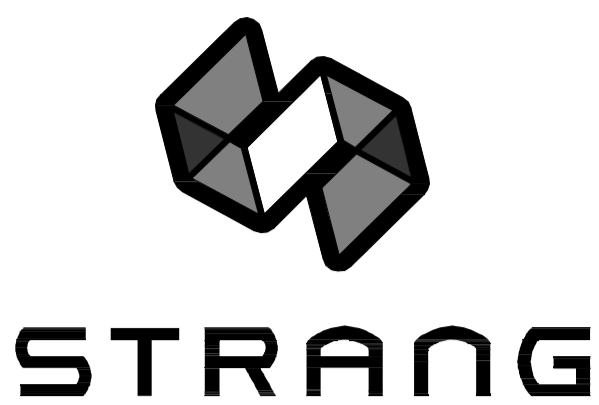

ARCHITECTURE  
ENGINEERING  
INTERIOR DESIGN

STRANG INC.  
8411 MINERAL POINT ROAD  
MADISON, WI 53705-4995  
T/ 608 278 9200  
F/ 608 276 9204

DRAWING SET CD

COPYRIGHT STRANG, INC. 2013

FILE NAME

REVISIONS

DRAWN DF

CHECKED RG

DATE 10-29-13

PROJECT NO. 2013027\_02

PROJECT TITLE

ALLIANT ENERGY CENTER PAVILIONS BID # 313072

1919 ALLIANT ENERGY CENTER WAY  
MADISON, WISCONSIN 53713

SHEET TITLE

PLUMBING SCHEDULES AREAS A-D

SHEET NO.

P501

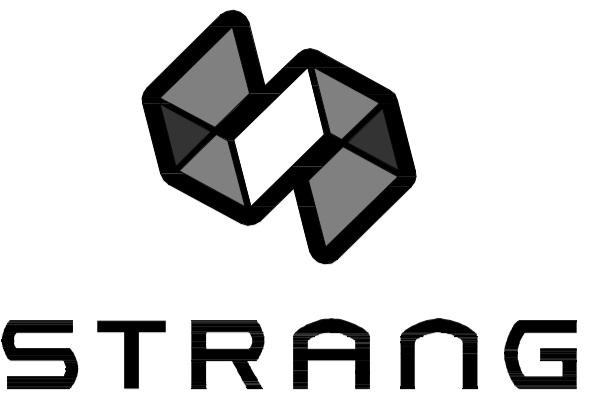

ARCHITECTURE  
ENGINEERING  
INTERIOR DESIGN

STRANG INC.  
6411 MINERAL POINT ROAD  
MADISON, WI 53705-4395  
T/ 608 278 9200  
F/ 608 278 9204

SAND TRAP SCHEDULE								
SD #	MODEL	LOCATION	RESIN VESSELS (EACH)			TANK		REMARKS
			QTY	CONNECTION SIZE	MAX FLOW GPM	UNIT SIZE	STORAGE	
1	8811-50	WORK AREA # 111	1	4"	50	24"width x 48" long	120	1

REMARKS:  
1. BASED ON JR SMITH 8811 SERIES

6  
P502 AREA "E"  
SAND TRAP SCHEDULE (SD-1)  
SCALE: NONE

WATER SOFTENER SCHEDULE												
WS #	MODEL	LOCATION	RESIN VESSELS (EACH)				TANK		ELECTRICAL		REMARKS	
			QTY	GRAINS REMOVAL	SERVICE FLOW GPM 15 PSI	SERVICE FLOW GPM 25 PSI	RESIN CAPACITY (CF)	RESINE TANK SIZE	BRINE TANK SIZE	VOLTS		PH
3	H-125-128	MECHANICAL ROOM # 159	1	112,000	25	34	4	16" dia x 65"	24" dia. x 41"	120	1	1

REMARKS:  
1. BASED ON HELLENBRAND TWIN ALTERNATING UNIT (H-125-128)

7  
P502 AREA "E"  
WATER SOFTENER SCHEDULE  
SCALE: NONE

NEW WATER DISTRIBUTION & WASTE FIXTURE UNIT DESIGN												
GENERAL	IDENTITY	NO. OF FIXTURES TOTAL	WATER			WASTE		FIXTURE CONNECTIONS				
			SUPPLY UNITS EA.	TOTAL	TOTAL WSFU	FIXTURE UNIT VALUE	TOTAL DRAIN FIXTURE UNITS	CW	HW	VENT	WASTE DRAIN	
	SINK (S-1)	1	1	1.5	1	1.5	1	1	1/2"	1/2"	1-1/2"	1-1/2"
	SINK (S-2)	2	2	3	4	6	3	6	1/2"	1/2"	1-1/2"	1-1/2"
	WOP BASIN (WB-1)	1	2	3	2	3	3	3	1/2"	1/2"	1-1/2"	2"
	LABATORY (L-1)	1	.5	.5	1	.5	1	1	1/2"	1/2"	1-1/2"	1-1/2"
	WATER CLOSETS (WC-1)	1	3	3	3	3	3	3	3/4"	-	2"	4"
	FLOOR DRAIN (FD-1)	2	-	-	-	-	4	8	-	-	2"	4"
	FLOOR DRAIN (FD-2)	1	-	-	-	-	2	2	-	-	1-1/2"	2"
	FLOOR DRAIN (FD-3)	1	-	-	-	-	4	4	-	-	2"	4"
	TRENCH DRAIN (TD-1)	3	-	-	-	-	4	20	-	-	2"	4"
	HOSE BIBB (HB-1)	2	3	3	6	6	-	-	-	-	-	-
	HOSE BIBB (HB-2)	1	4	4	4	4	-	-	-	-	-	-
	HOSE BIBB (HB-3)	1	4	4	4	4	-	-	-	-	-	-
			7.5	24.5	28.5		48					
			WFSU	WFSU	WFSU		DFU					

1  
P502 AREA "E"  
NEW FIXTURE UNIT SCHEDULE  
SCALE: NONE

EMERGENCY FIXTURE TEMPERING VALVE SCHEDULE									
TAG	MANUFACTURER	MODEL	SERVICE	EWT	LWT	MINIMUM FLOW (GPM)	MAXIMUM FLOW (GPM)	MAXIMUM PRESSURE DROP (PSI)	REMARKS
TMV-1	BRADLEY	S19-2000	60-100° F EMERGENCY TEMPID WATER	120° F	70° F	2	4	10	1,2,3

REMARKS:  
1. VALVE SHALL FAIL TO COLD.  
2. PROVIDE WITH OUTLET TEMPERATURE GAUGE AND BALL VALVE, INLET CHECK STOPS, STRAINERS, AND UNIONS.  
3. FULL CAPACITY COLD WATER BYPASS

2  
P502 AREA "E"  
EMERGENCY FIXTURE TEMPERING VALVE SCHEDULE  
SCALE: NONE

WATER HEATER SCHEDULE													
WH #	QTY	MODEL	LOCATION	ELECTRICAL			EWT	LWT	STORAGE CAPACITY (GALLON)	FLOW RECOVERY	TANK SIZE (DIA. x H") (WxDxH")	REMARKS	
				KW	VOLTS	PH							WATTS
8	1	DEL-20	MECHANICAL ROOM # 109	-	208	1	2,500	50 F	120 F	20	14 GPH	22"x 22"	1

REMARKS:  
1. BASED ON AO SMITH DEL-20

3  
P502 AREA "E"  
WATER HEATER SCHEDULE  
SCALE: NONE

CIRCULATING PUMP SCHEDULE										
CP #	LOCATION	SERVES	TYPE	CAPACITY (GPM)	DISCHARGE HEAD (FEET)	MOTOR				REMARKS
						HP	RPM	VOLT	PH.	
CP-3	MECHANICAL ROOM # 109	DOMESTIC HOT WATER	INLINE CENTRF.	3	8	1/8	2800	115	1	1,2,3

REMARKS:  
1. PUMP TO HAVE ALL BRONZE CONSTRUCTION SUITABLE FOR DOMESTIC WATER SERVICE  
2. PUMP SELECTION BASED ON B&G SERIES BRONZE FOX CIRCULATOR  
3. B & G NBF - 9U/LW

4  
P502 AREA "E"  
PUMP SCHEDULE  
SCALE: NONE

OIL INTERCEPTOR SCHEDULE							
OI #	MODEL	LOCATION	RESIN VESSELS (EACH)		TANK		REMARKS
			QTY	CONNECTION SIZE	MAX FLOW GPM	UNIT SIZE	
1	8599-75-100	WORK AREA # 103	1	4"	75	45"width x 50" long	100 GAL. 1,2

REMARKS:  
1. BASED ON JR SMITH 8599 SERIES  
2. PROVIDE HIGH LEVEL LOCAL ALARM

5  
P502 AREA "E"  
OIL SEPERATOR SCHEDULE  
SCALE: NONE

DRAWING SET CD

COPYRIGHT 2013 STRANG, INC.

FILE NAME 2013027\_02-P502.DWG

REVISIONS

DRAWN DF

CHECKED DV

DATE 10-29-13

PROJECT NO. 2013027\_02

PROJECT TITLE

ALLIANT ENERGY CENTER PAVILIONS  
BID # 313072

1919 ALLIANT ENERGY CENTER WAY  
MADISON, WISCONSIN 53713

SHEET TITLE

PLUMBING  
SCHEDULES  
AREA E

SHEET NO.

P502

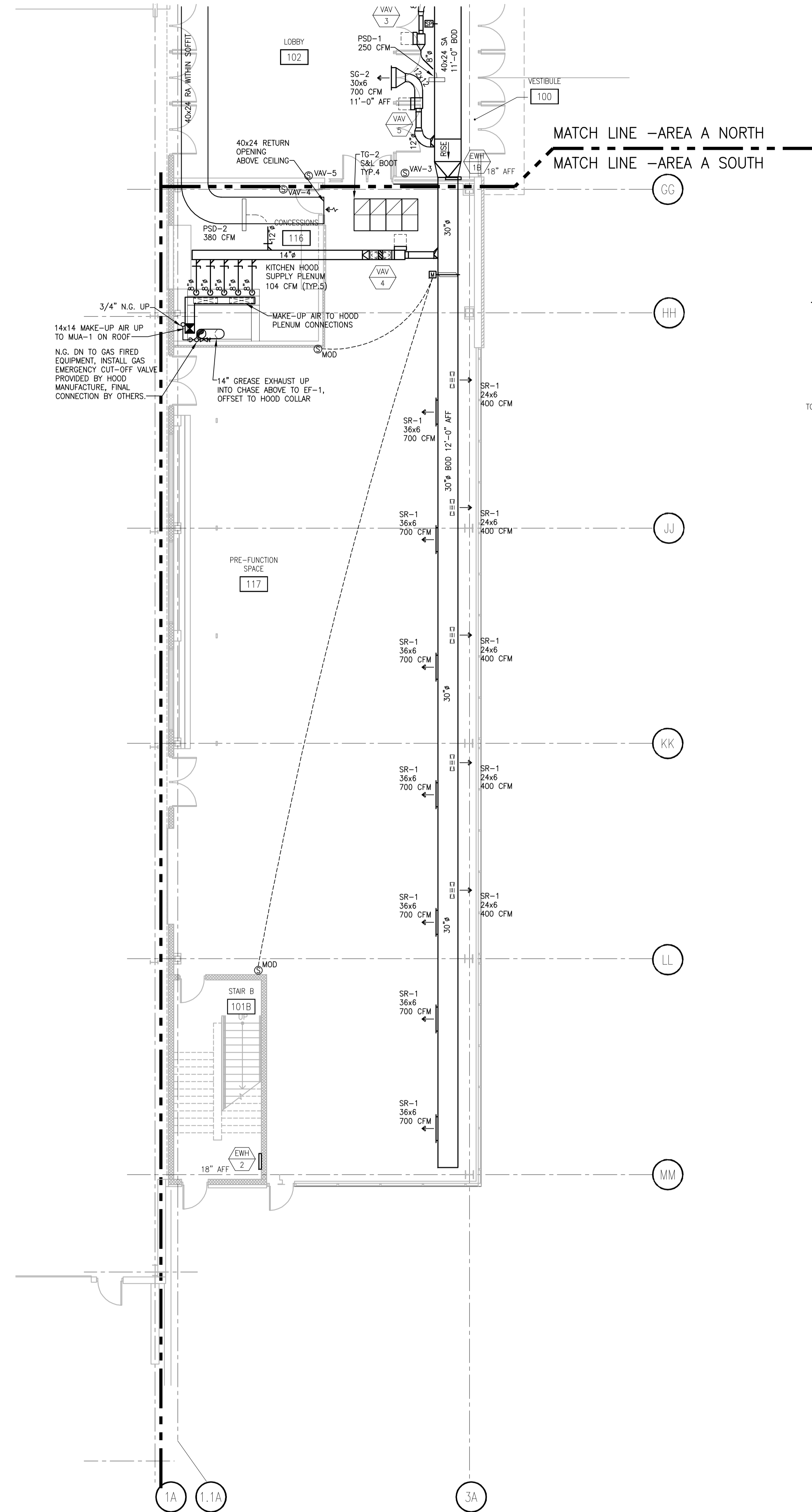
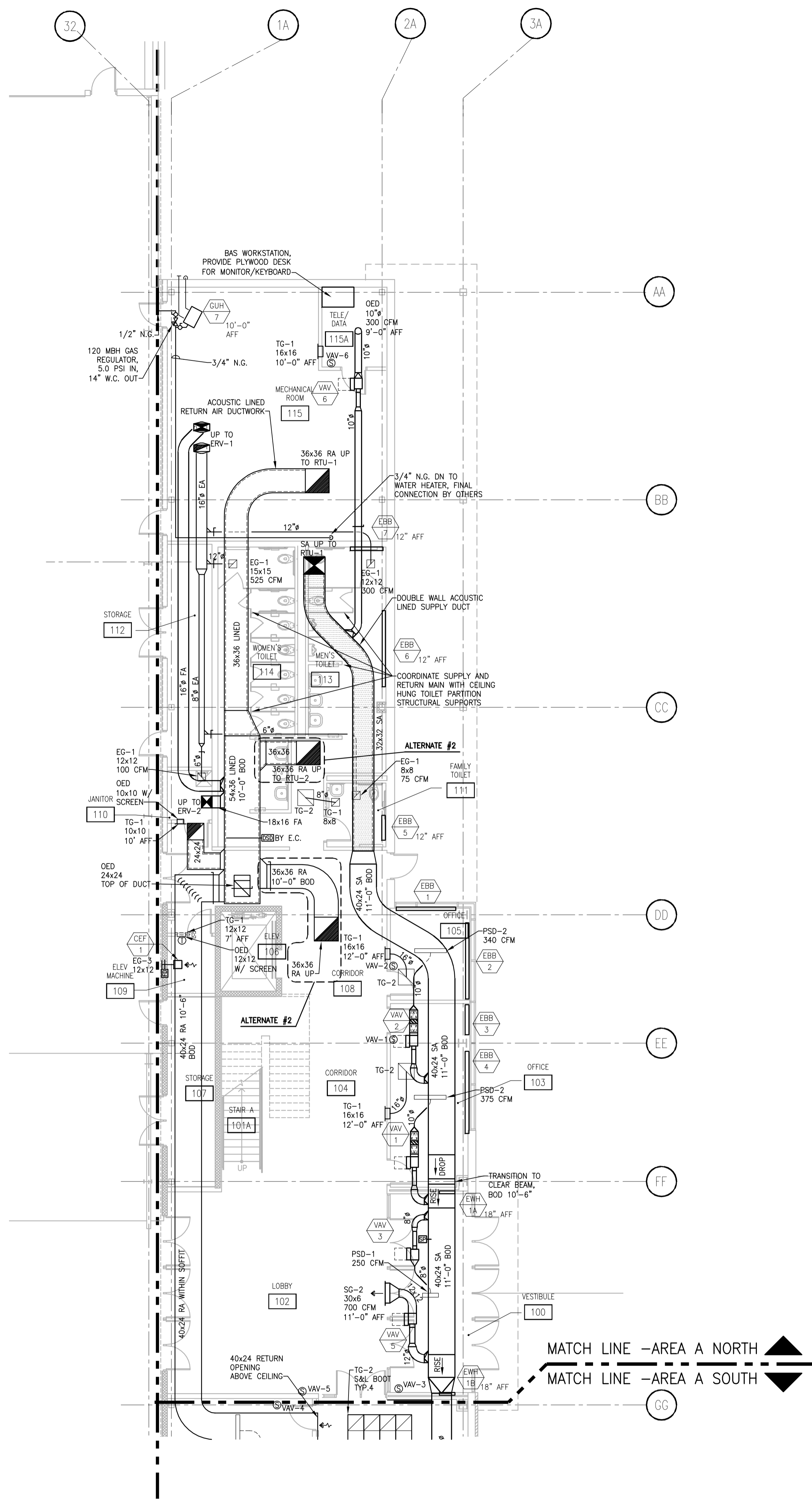

**HVAC LEGEND**

HVAC SYMBOL LEGEND	PIPING SYMBOL LEGEND	ABBREVIATIONS
Double Wall Ductwork	Pressure Reducing Valve	AD Access Door
Acoustic Lined Ductwork	Piping - Top Take-Off	AFF Above Finished Floor
SA or OA Duct Drop	Piping - Bottom Take-Off	BDD Backdraft Damper
RA or EA Duct Riser	Ball Valve	BOD Bottom of Duct
RA or EA Duct Drop	Capped Pipe	BOF Bottom of Floor
RA or EA Duct Riser		CUH Cabinet Unit Heater
RA Plenum Sound/Light Boot		DSD Duct Smoke Detector
Electric Thermostat		EBB Electric Baseboard
DDC TEMPERATURE SENSOR		E.C. Electrical Contractor
CD Ceiling Diffuser		EF Exhaust Fan
PSD Plenum Slot Diffuser		EWH Electric Wall Heater
DSD Duct Smoke Detector		EXH Exhaust
MCD Motor Operated Damper		G.C. General Contractor
BD Balancing Damper		M.C. Mechanical Contractor
FD Fire Damper		NC Normally Closed
SP Static Pressure Sensor		NO Normally Open
EQUIPMENT TAG		OA Outside Air
		OED Open End Duct
		P.C. Plumbing Contractor
		RA Return Air
		SA Supply Air
		T.C.C. Temperature Control Contractor
		TCV Top of Duct
		TOP Top of Pipe
		UH Unit Heater
		VAV Variable Air Volume

**GENERAL NOTES**

THIS BUILDING UTILIZES A RETURN AIR PLENUM. ALL MATERIALS INSTALLED ABOVE CEILING SHALL BE RATED FOR PLENUM USE.

MOUNT ROOM TEMPERATURE SENSORS @ 60" AFF UNLESS NOTED OTHERWISE.

REVISIONS	DATE	BY
1	10-29-13	NJZ
2	10-29-13	BK

DRAWING SET CD  
COPYRIGHT STRANG, INC. 2013  
FILE NAME 2013027\_02.M201A.DWG  
PROJECT NO. 2013027\_02  
PROJECT TITLE ALLIANT ENERGY CENTER PAVILIONS BID # 313072

1919 ALLIANT ENERGY CENTER WAY  
MADISON, WISCONSIN 53713

SHEET TITLE  
**FIRST FLOOR  
HVAC PLAN  
AREA A - BLD 1**

SHEET NO.  
**M201A**

**FIRST FLOOR HVAC PLAN - AREA A NORTH**  
SCALE: 1/8" = 1'-0"

**FIRST FLOOR HVAC PLAN - AREA A SOUTH**  
SCALE: 1/8" = 1'-0"

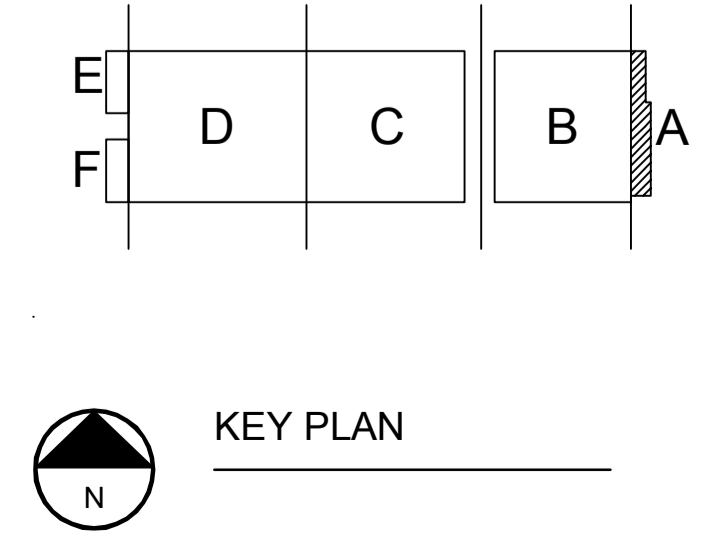

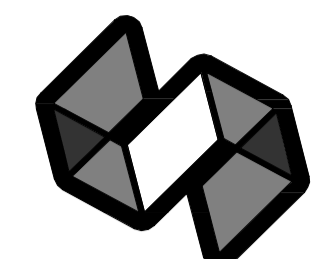

**STRANG**

ARCHITECTURE  
ENGINEERING  
INTERIOR DESIGN

STRANG INC.  
8413 MINERAL POINT ROAD  
MADISON, WI 53705-4395  
T/ 608 276 9200  
F/ 608 276 9204

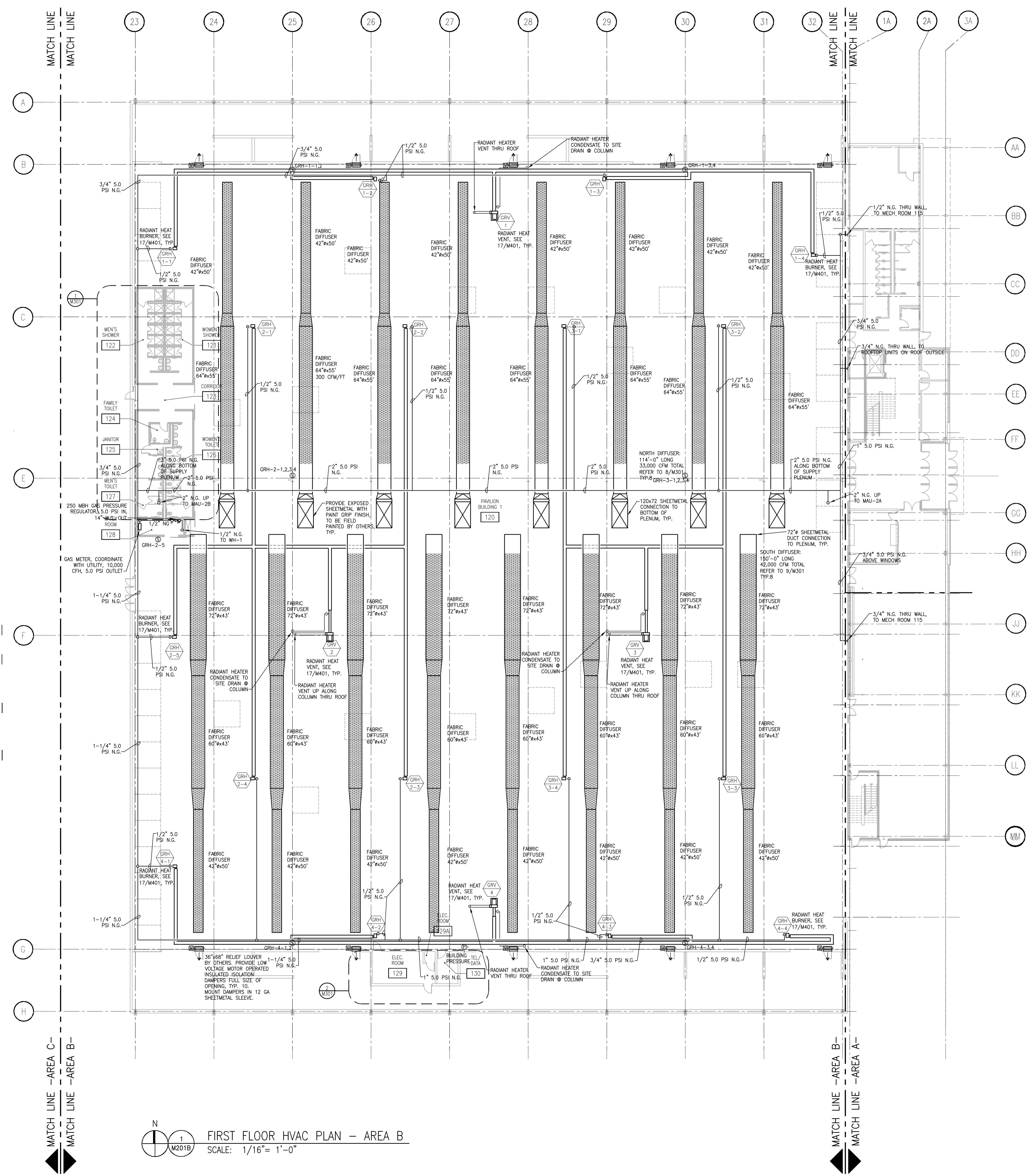

DRAWING SET	CD
COPYRIGHT	2013
FILE NAME	2013027_02.M201B.DWG
REVISIONS	

DRAWN	NJZ
CHECKED	BK
DATE	10-29-13
PROJECT NO.	2013027_02
PROJECT TITLE	

**ALLIANT ENERGY CENTER PAVILIONS  
BID # 313072**

1919 ALLIANT ENERGY CENTER WAY  
MADISON, WISCONSIN 53713

SHEET TITLE  
**FIRST FLOOR  
HVAC PLAN  
AREA B - BLD 1**

SHEET NO.  
**M201B**

**GENERAL NOTES**

MOUNT ZONE TEMPERATURE SENSORS @ 72" AFF  
UNLESS NOTED OTHERWISE.

**FIRST FLOOR HVAC PLAN - AREA B**  
SCALE: 1/16" = 1'-0"

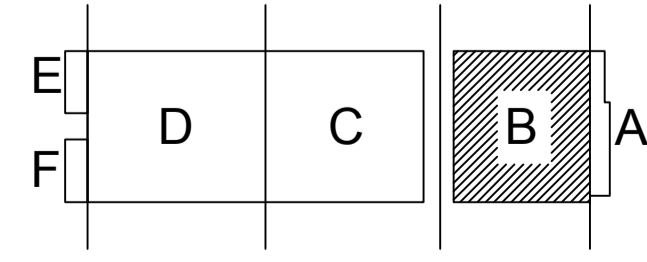

KEY PLAN

CARLOS RUZ, 2013.12.14 01:40 PM K:\2013027\_02 - ALLIANT ENERGY CENTER LIFESTOCK & EXHIBITION SPACE EXPANSION\2013027\_02 - ALLIANT ENERGY CENTER LIFESTOCK AND EXHIBITION HALL\DRAWINGS\2013027\_02.M201B.DWG

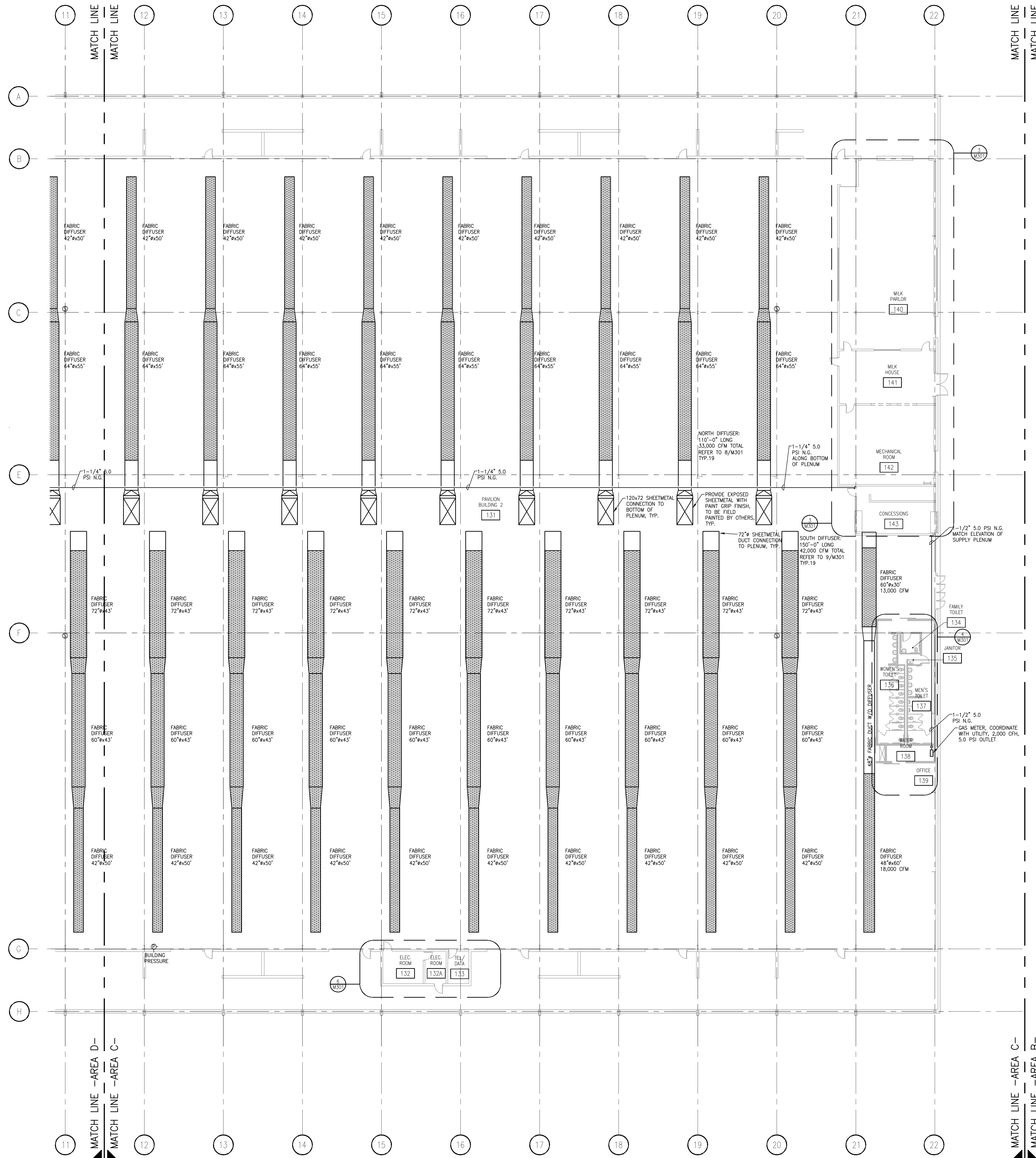

**GENERAL NOTES**

MOUNT ZONE TEMPERATURE SENSORS @ 72" AFF UNLESS NOTED OTHERWISE.

DRAWING SET	CD
COPYRIGHT	2013
FILE NAME	2013027_02-M201C.DWG
REVISIONS	

DRAWN	NJZ
CHECKED	BK
DATE	10-29-13
PROJECT NO.	2013027_02
PROJECT TITLE	

**ALLIANT ENERGY CENTER PAVILIONS  
BID # 313072**

1919 ALLIANT ENERGY CENTER WAY  
MADISON, WISCONSIN 53713

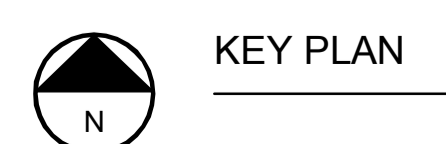
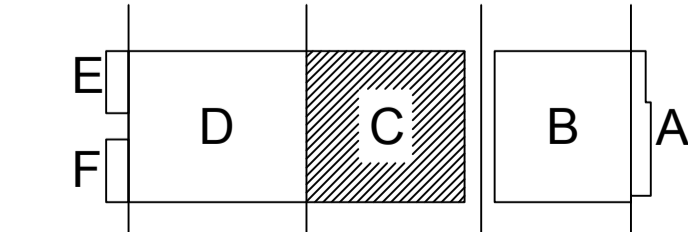

**FIRST FLOOR HVAC PLAN - AREA C**  
SCALE: 1/16" = 1'-0"

SHEET TITLE  
**FIRST FLOOR  
HVAC PLAN  
AREA C - BLD 2**

SHEET NO.  
**M201C**

CARLOS RUZ, 2013/10/12, 1:41 PM (K:\2013\3013027 - ALLIANT ENERGY CENTER LIVESTOCK & EXHIBITION SPACE EXPANSION\2013027\_02 - ALLIANT ENERGY CENTER LIVESTOCK & EXHIBITION\HALLDRAWINGS\2013027\_02-M201C.DWG)

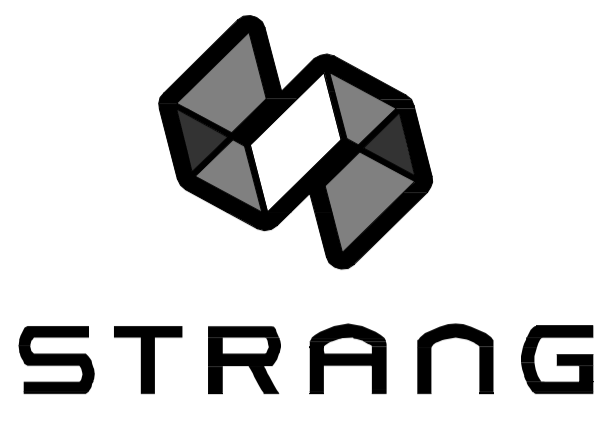

ARCHITECTURE  
ENGINEERING  
INTERIOR DESIGN

STRANG INC.  
8411 MINERAL POINT ROAD  
MADISON, WI 53705-4395  
T/ 608 276 9200  
F/ 608 276 9204

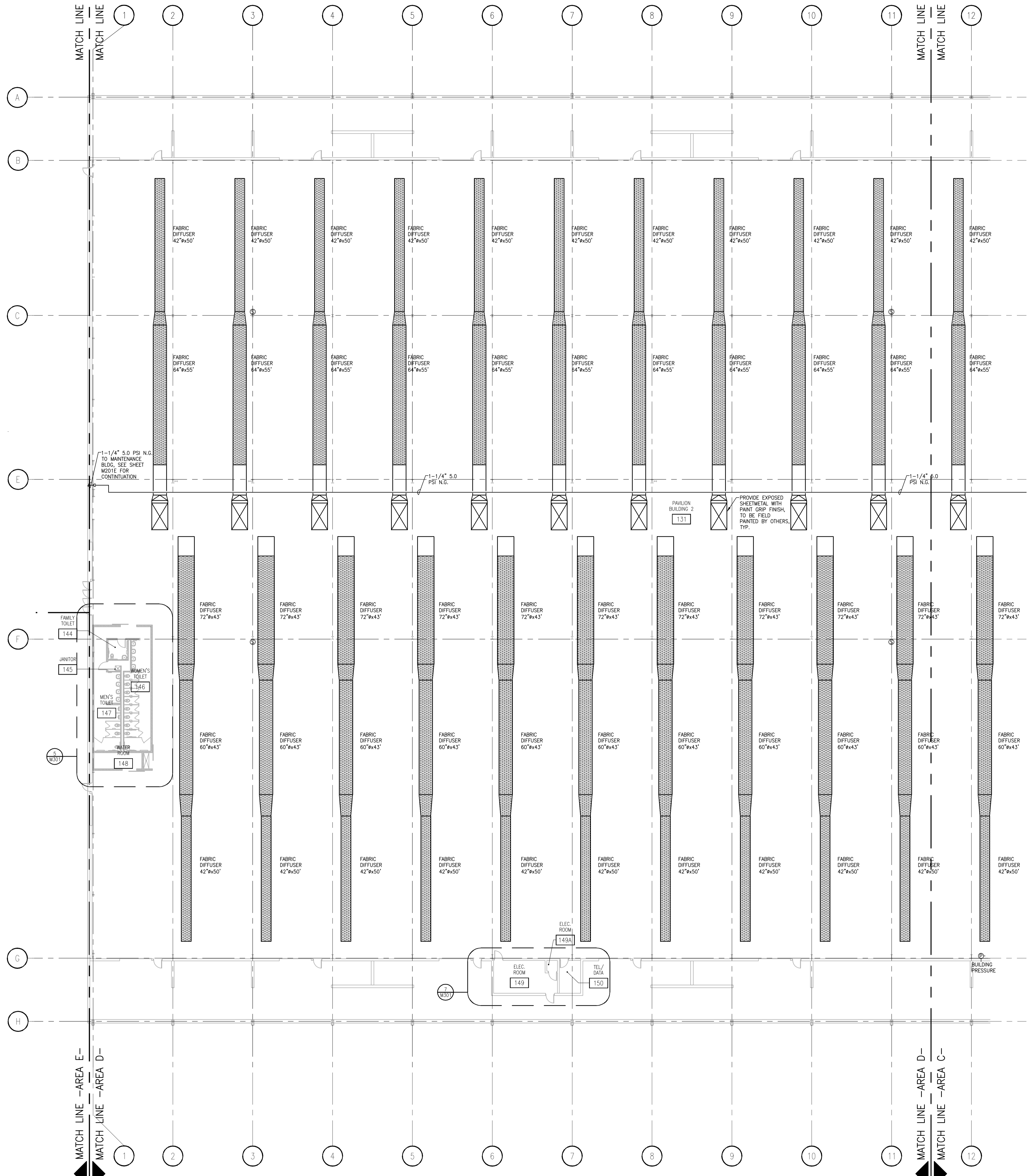

DRAWING SET	CD
COPYRIGHT	2013
FILE NAME	2013027_02-M201D.DWG
REVISIONS	

DRAWN	NJZ
CHECKED	BK
DATE	10-29-13
PROJECT NO.	2013027_02
PROJECT TITLE	

**GENERAL NOTES**

MOUNT ZONE TEMPERATURE SENSORS @ 72" AFF  
UNLESS NOTED OTHERWISE.

**ALLIANT ENERGY CENTER PAVILIONS  
BID # 313072**

1919 ALLIANT ENERGY CENTER WAY  
MADISON, WISCONSIN 53713

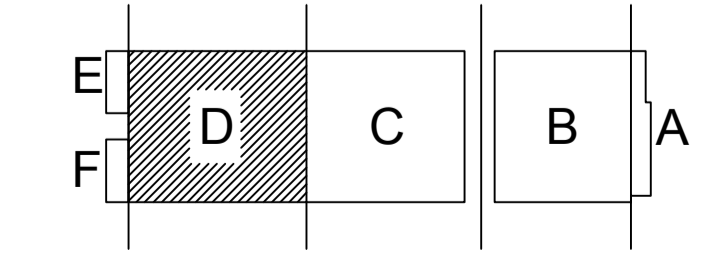

**FIRST FLOOR HVAC PLAN - AREA D**  
SCALE: 1/16" = 1'-0"

SHEET TITLE  
**FIRST FLOOR  
HVAC PLAN  
AREA D - BLD 2**

SHEET NO.  
**M201D**

CARLOS RUZ 2013/10/12 1:42 PM K:\2013\313072 - ALLIANT ENERGY CENTER LIVESTOCK & EXHIBITION HALL\DRAWINGS\2013027\_02-M201D.DWG

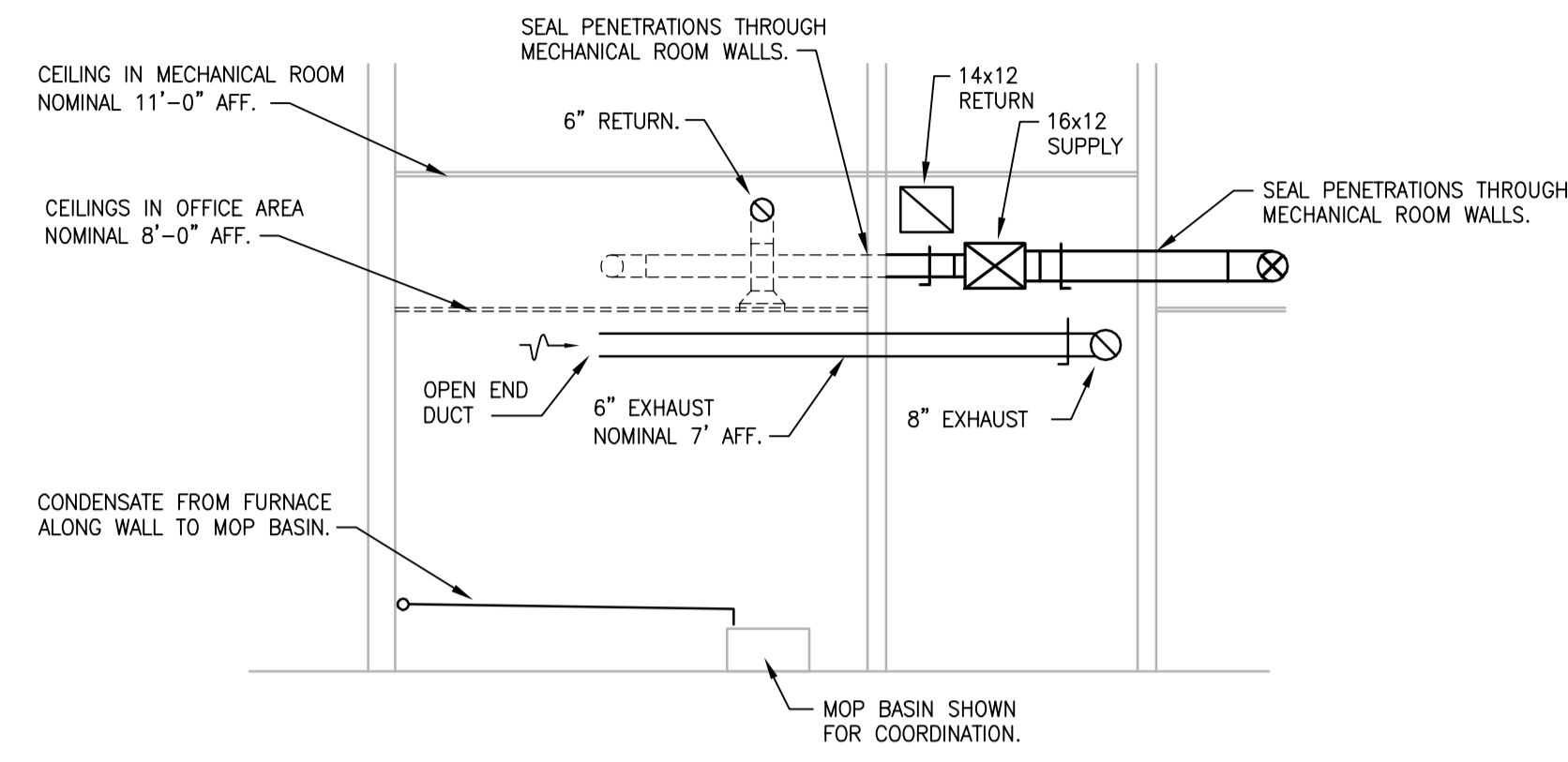

2  
M201E  
MECHANICAL ROOM SECTION  
SCALE: 1/4" = 1'-0"

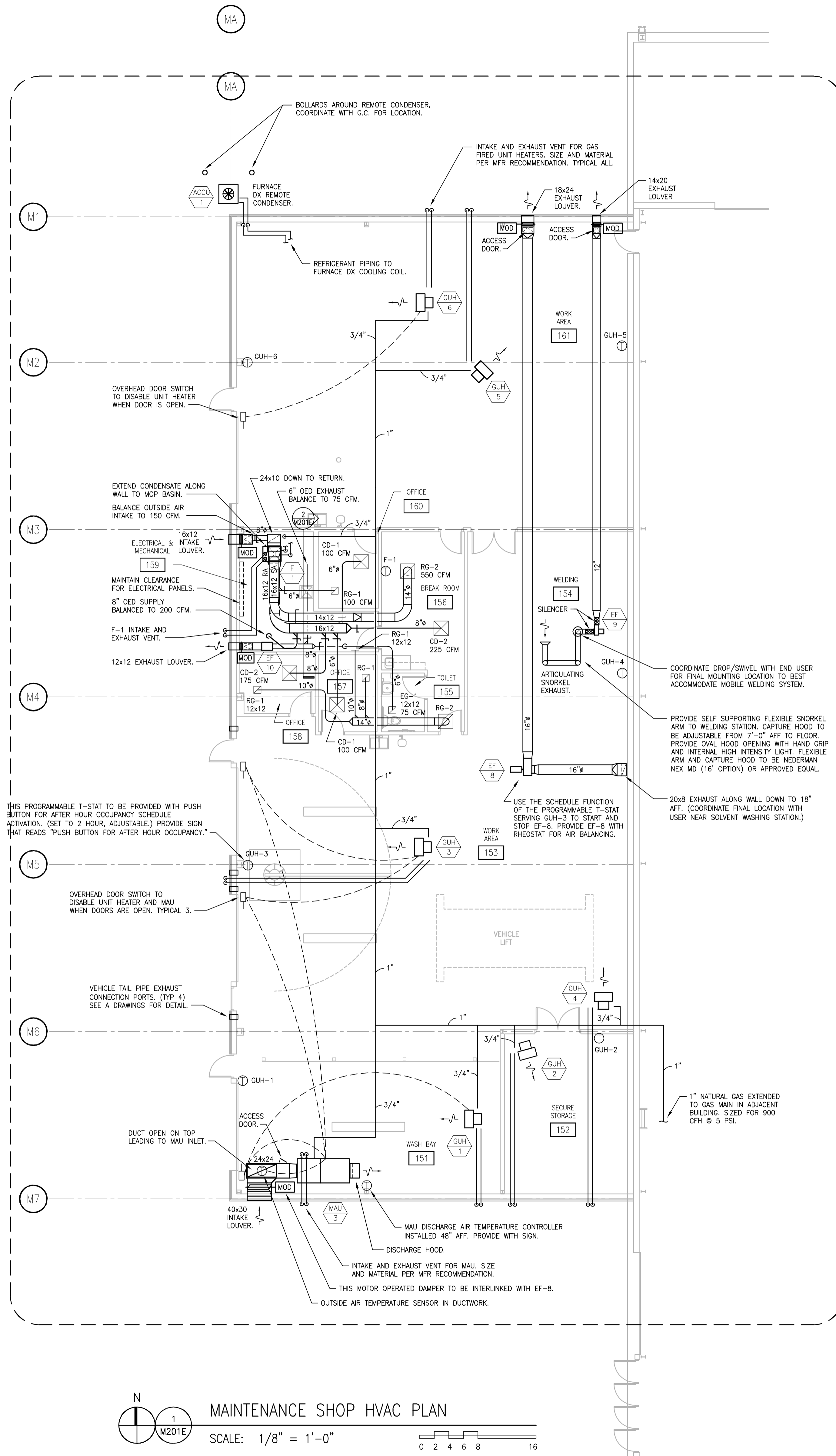

DEDUCT ALTERNATE #5  
OMIT ALL HVAC WORK IN THIS AREA.

N  
1  
M201E  
MAINTENANCE SHOP HVAC PLAN  
SCALE: 1/8" = 1'-0"

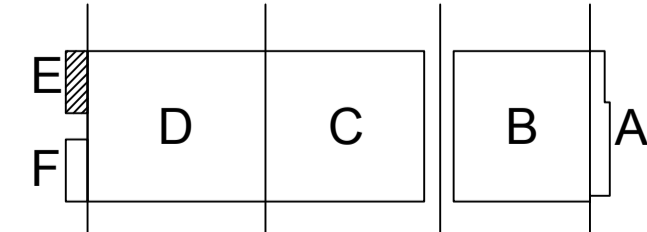

N  
KEY PLAN

DRAWING SET	CD
COPYRIGHT	2013
FILE NAME	2013027_02.M201E.DWG
REVISIONS	

DRAWN	TMS
CHECKED	BK
DATE	10-29-13
PROJECT NO.	2013027_02
PROJECT TITLE	

ALLIANT ENERGY  
CENTER PAVILIONS  
BID # 313072

1919 ALLIANT ENERGY CENTER WAY  
MADISON, WISCONSIN 53713

SHEET TITLE  
MAINTENANCE SHOP  
HVAC PLAN

SHEET NO.  
M201E

CARLOS RUIZ 2013.10.29 2:27 PM K:\2013\3013027 - ALLIANT ENERGY CENTER LIVESTOCK & EXHIBITION SPACE EXPANSION\2013027\_02 - ALLIANT ENERGY CENTER LIVESTOCK & EXHIBITION HALL\DRAWINGS\2013027\_02.M201E.DWG

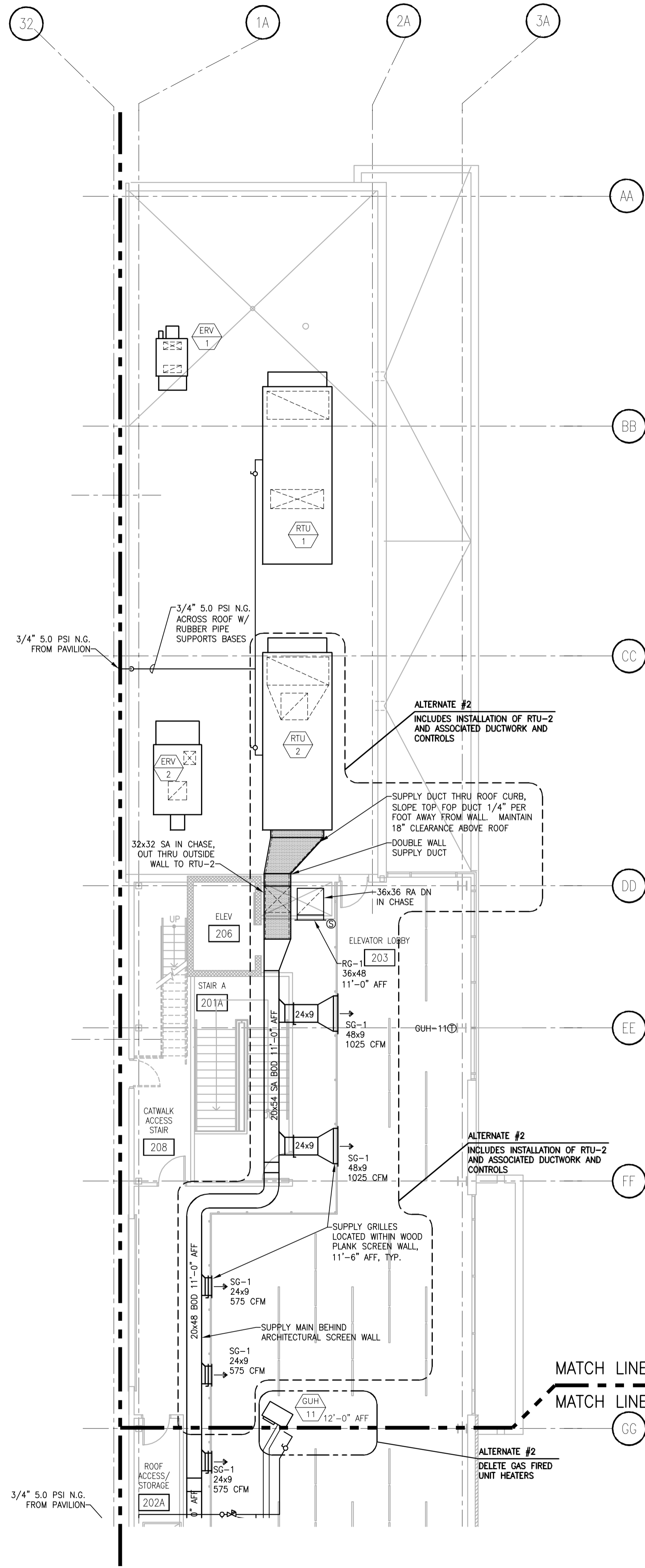

MEZZANINE HVAC FLOOR PLAN - AREA A - NORTH  
SCALE: 1/8" = 1'-0"

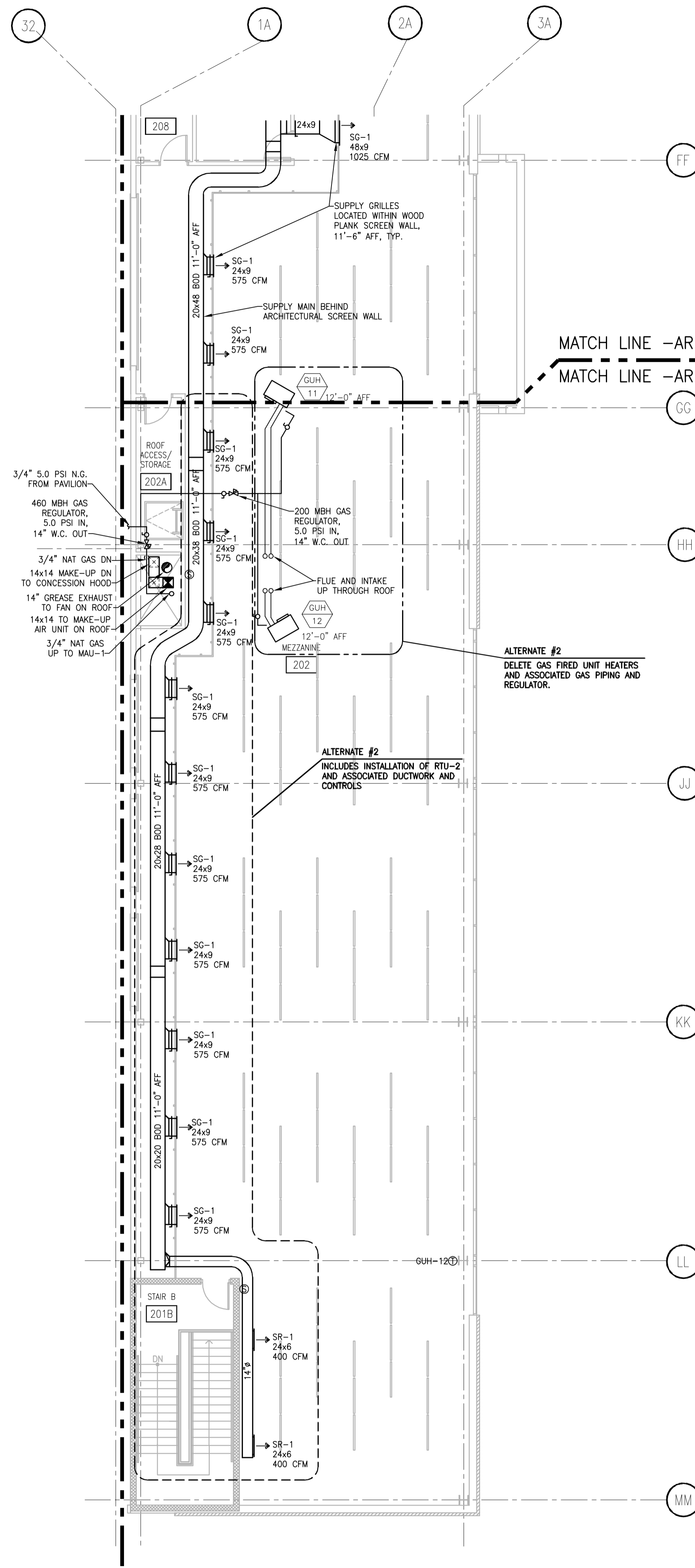

MEZZANINE HVAC FLOOR PLAN - AREA A - SOUTH  
SCALE: 1/8" = 1'-0"

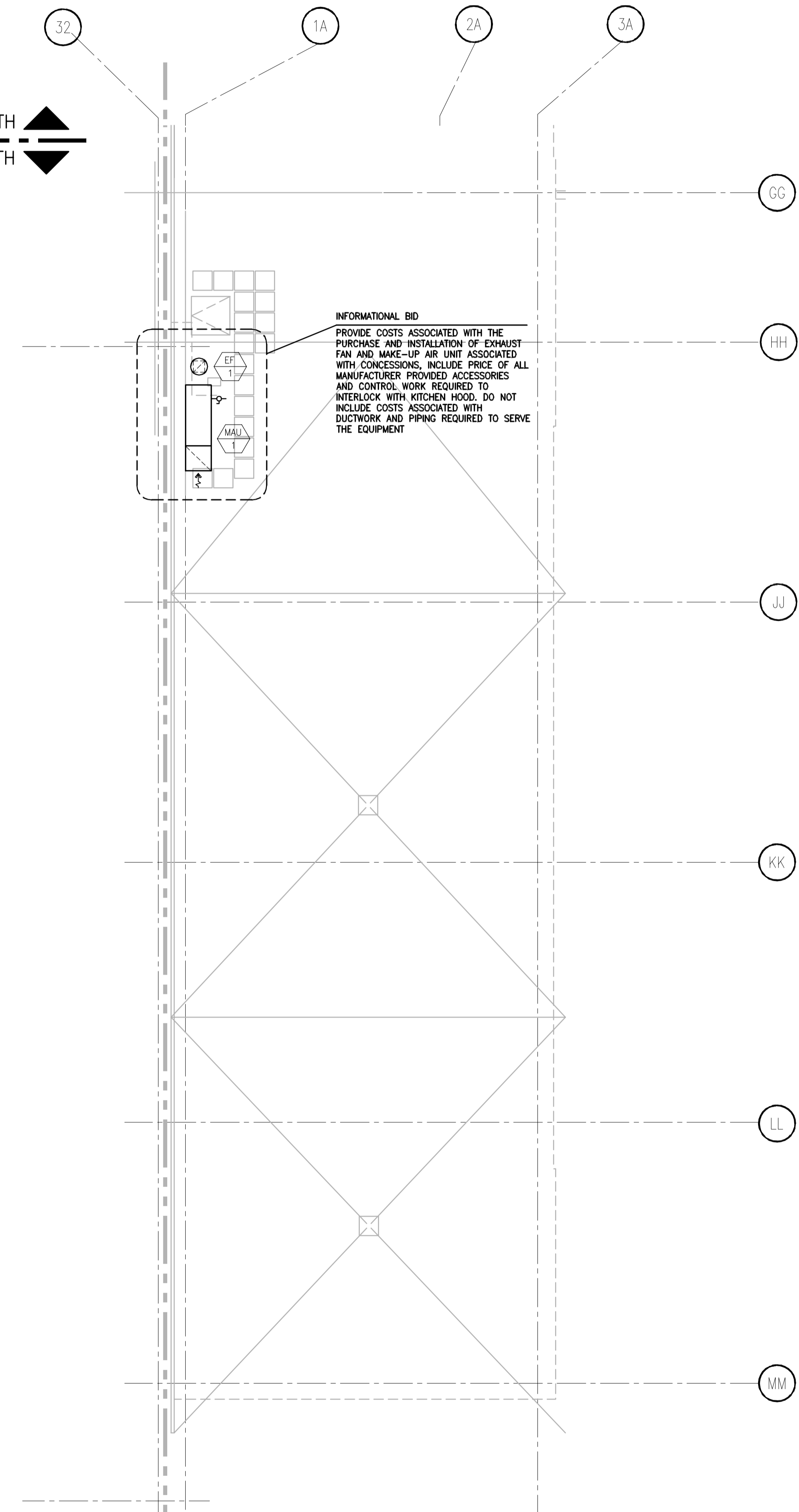

PARTIAL HVAC ROOF PLAN - AREA A  
SCALE: 1/8" = 1'-0"

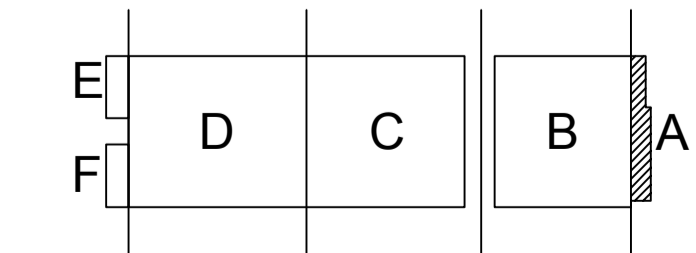

KEY PLAN

DRAWING SET	CD
COPYRIGHT	2013
FILE NAME	2013027_02.M202A.DWG
REVISIONS	

DRAWN	NJZ
CHECKED	BK
DATE	10-29-13
PROJECT NO.	2013027_02
PROJECT TITLE	

ALLIANT ENERGY CENTER PAVILIONS  
BLD # 313072

1919 ALLIANT ENERGY CENTER WAY  
MADISON, WISCONSIN 53713

SHEET TITLE  
MEZZANINE HVAC PLAN  
AREA A - BLD 1

SHEET NO.  
M202A



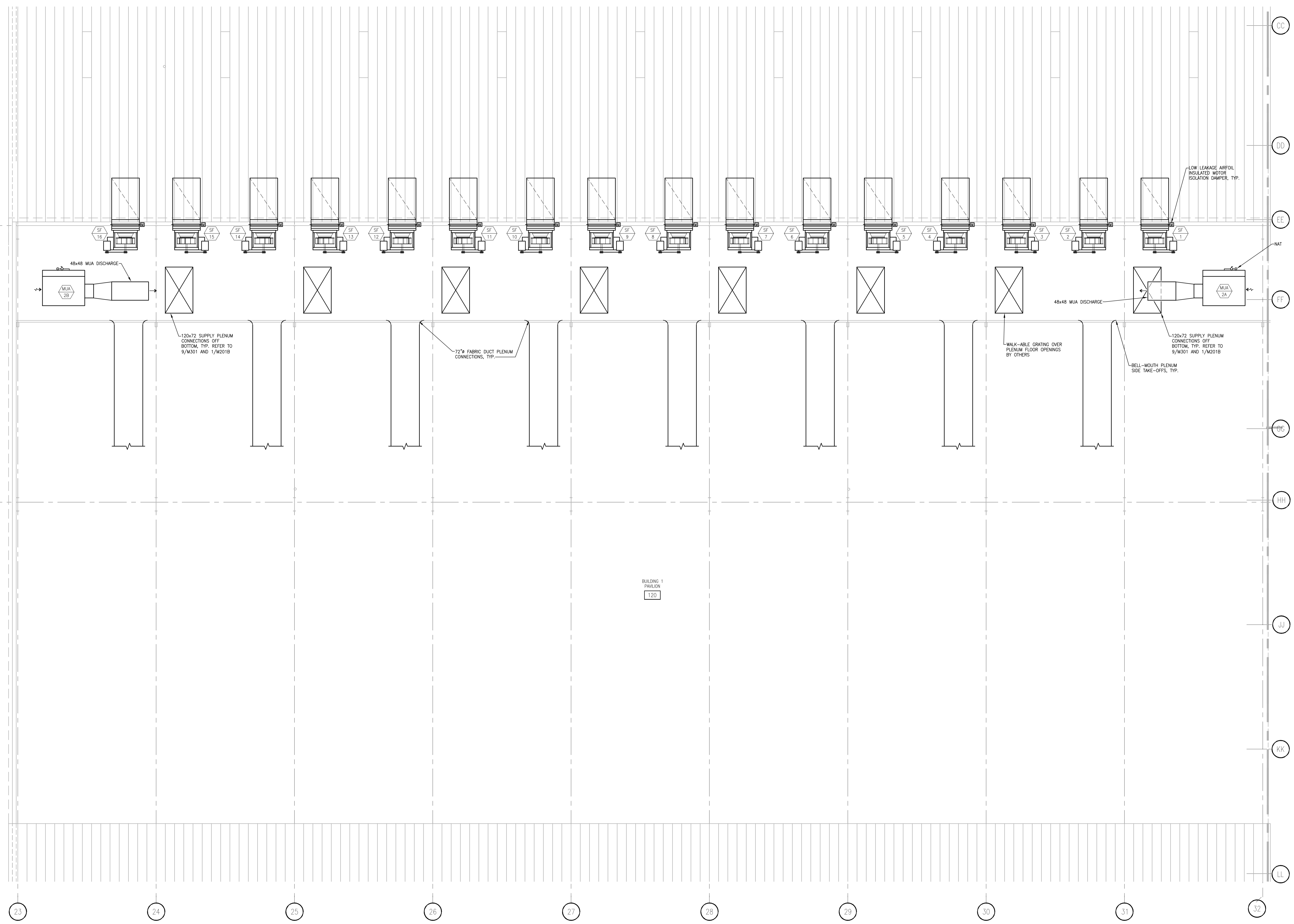

BUILDING 1  
PAVILION  
120

DRAWING SET	CD
COPYRIGHT	2013
FILE NAME	2013027_02-M202B.DWG
REVISIONS	

DRAWN	NJZ
CHECKED	BK
DATE	10-29-13
PROJECT NO.	2013027_02
PROJECT TITLE	

**ALLIANT ENERGY CENTER PAVILIONS  
BID # 313072**

1919 ALLIANT ENERGY CENTER WAY  
MADISON, WISCONSIN 53713

SHEET TITLE  
**MEZZANINE  
HVAC PLAN  
AREA B - BLD 1**

SHEET NO.  
**M202B**

**MEZZANINE PLAN - AREA B**  
SCALE: 1/8" = 1'-0"

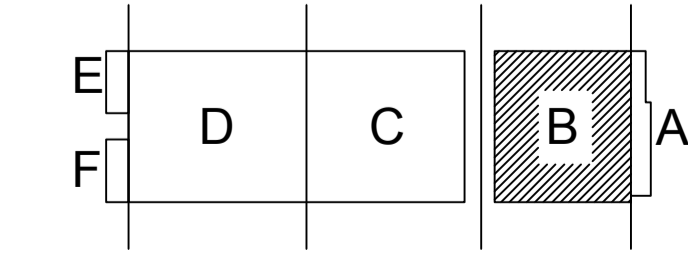

CARLOS RUIZ 2013-8 10:00 AM K:\2013027\_02-ALLIANT ENERGY CENTER PAVILIONS\313072\_02-M202B.DWG

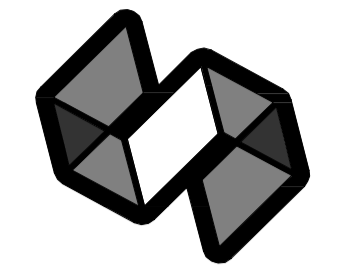

STRANG

ARCHITECTURE  
ENGINEERING  
INTERIOR DESIGN

STRANG INC.  
6411 MINERAL POINT ROAD  
MADISON, WI 53705-4395  
T/ 608 276 9200  
F/ 608 276 9204

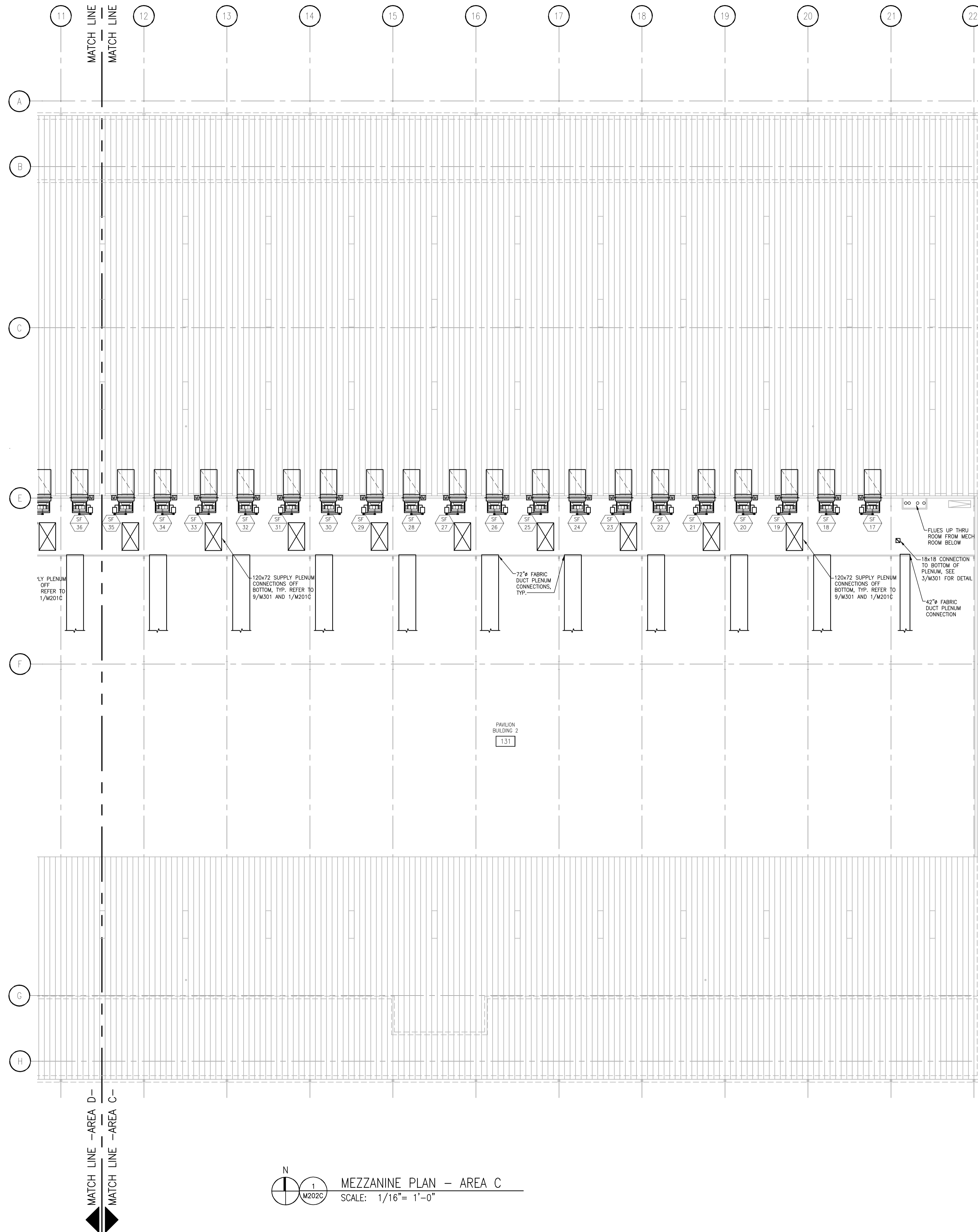

N  
1  
MEZZANINE PLAN - AREA C  
SCALE: 1/16" = 1'-0"

DRAWING SET	CD
COPYRIGHT	2013
FILE NAME	2013027_02-M202C.DWG
REVISIONS	
DRAWN	NJZ
CHECKED	RM
DATE	10-29-13
PROJECT NO.	2013027_02
PROJECT TITLE	

ALLIANT ENERGY CENTER PAVILIONS  
 BID # 313072

1919 ALLIANT ENERGY CENTER WAY  
 MADISON, WISCONSIN 53713

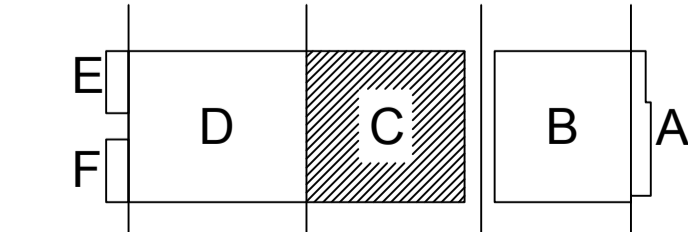

SHEET TITLE  
 MEZZANINE  
 HVAC PLAN  
 AREA C - BLD 2

SHEET NO.  
 M202C

CARLOS RUIZ, 2013-8, 10:05 AM K:\2013027\_02 - ALLIANT ENERGY CENTER LIVESTOCK & EXHIBITION SPACE EXPANSION\2013027\_02 - ALLIANT ENERGY CENTER LIVESTOCK AND EXHIBITION HALLDRAWINGS\2013027\_02-M202C.DWG

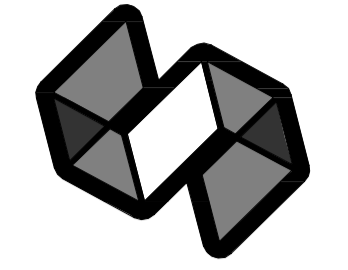

STRANG

ARCHITECTURE  
ENGINEERING  
INTERIOR DESIGN

STRANG INC.  
8411 MINERAL POINT ROAD  
MADISON, WI 53705-4395  
T/ 608 276 9200  
F/ 608 276 9204

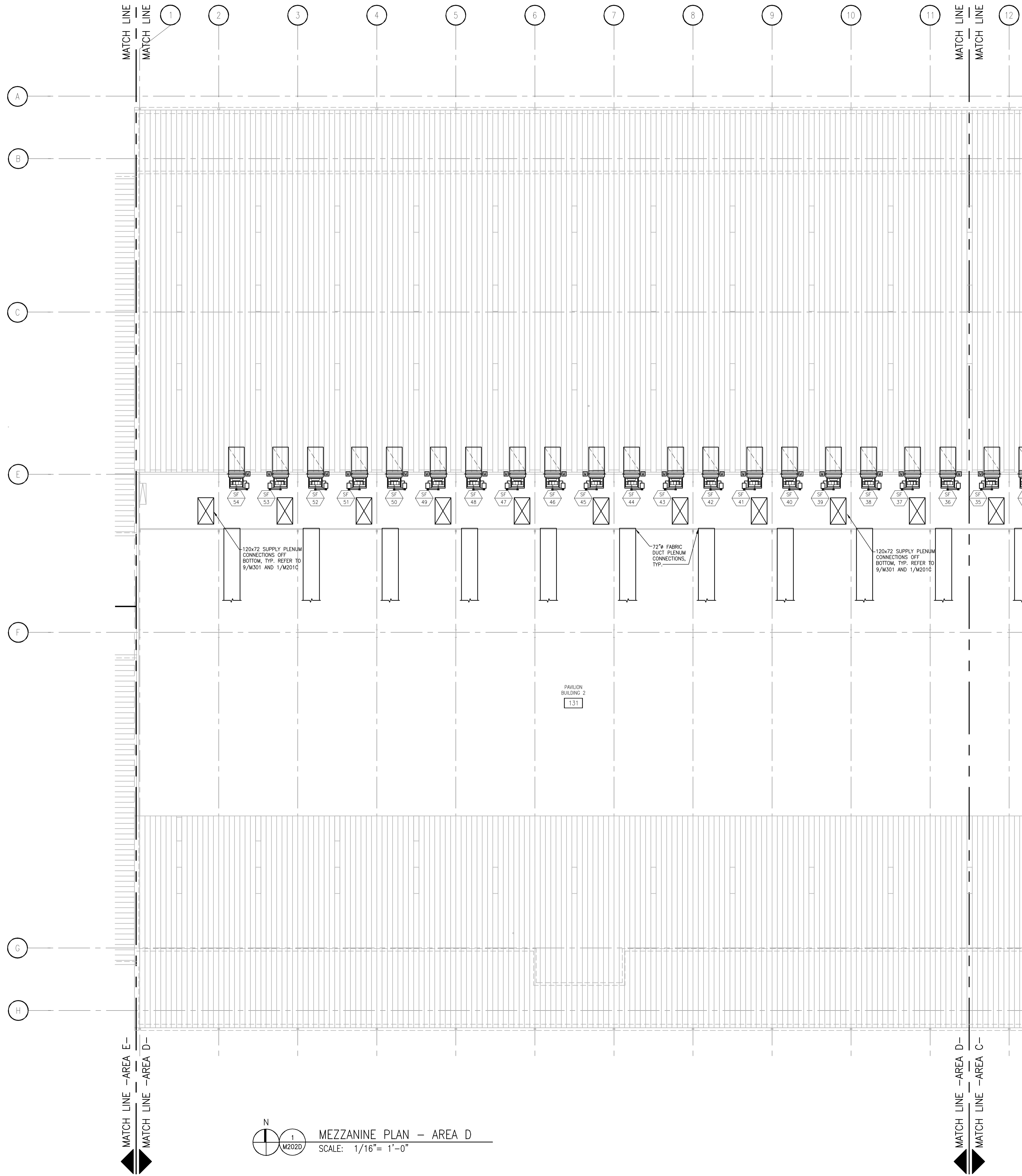

120x72 SUPPLY PLENUM CONNECTIONS OFF BOTTOM, TYP. REFER TO 9/M301 AND 1/M201C

72" FABRIC DUCT PLENUM CONNECTIONS, TYP.

120x72 SUPPLY PLENUM CONNECTIONS OFF BOTTOM, TYP. REFER TO 9/M301 AND 1/M201C

PAVILION BUILDING 2  
1.31

MEZZANINE PLAN - AREA D  
SCALE: 1/16" = 1'-0"

DRAWING SET	CD
COPYRIGHT	2013
FILE NAME	2013027_02-M202D.DWG

REVISIONS	
DRAWN	NJZ
CHECKED	RM
DATE	10-29-13
PROJECT NO.	2013027_02

PROJECT TITLE  
**ALLIANT ENERGY CENTER PAVILIONS  
BID # 313072**

1919 ALLIANT ENERGY CENTER WAY  
MADISON, WISCONSIN 53713

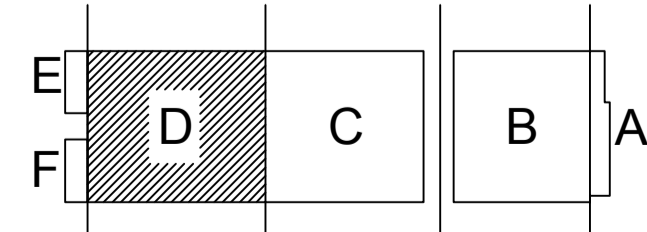

KEY PLAN

SHEET TITLE  
**MEZZANINE  
HVAC PLAN  
AREA D - BLD 2**

SHEET NO.  
**M202D**

CARLOS RUIZ 2013-8 10:12 AM K:\2013027\_02-ALLIANT ENERGY CENTER LIVESTOCK & EXHIBITION SPACE EXPANSION\2013027\_02-M202D.DWG

**GENERAL NOTES**

MOUNT ZONE TEMPERATURE SENSORS @ 60" AFF UNLESS NOTED OTHERWISE.

**PLAN NOTES**

INFORMATIONAL BID: PROVIDE COSTS ASSOCIATED WITH THE PURCHASE AND INSTALLATION OF EXHAUST FAN (EF-4) AND SUPPLY FAN (SF-24) ASSOCIATED WITH CONCESSIONS, INCLUDE PRICE OF ALL MANUFACTURER PROVIDED ACCESSORIES AND CONTROL WORK REQUIRED TO INTERLOCK WITH KITCHEN HOOD. DO NOT INCLUDE COSTS ASSOCIATED WITH DUCTWORK AND PIPING REQUIRED TO SERVE THE EQUIPMENT.

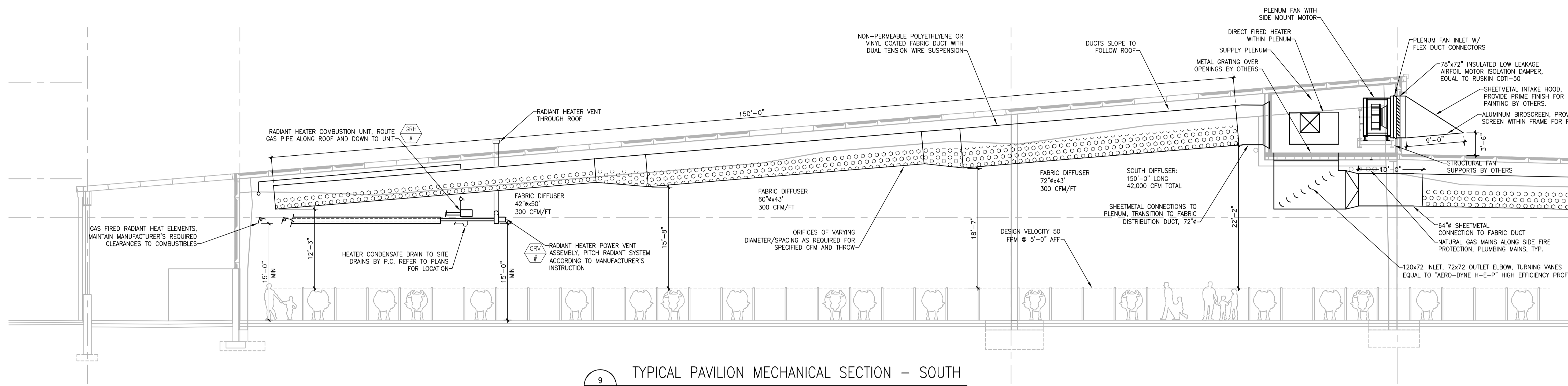

9 TYPICAL PAVILION MECHANICAL SECTION - SOUTH  
M301

SCALE: 1/8" = 1'-0"

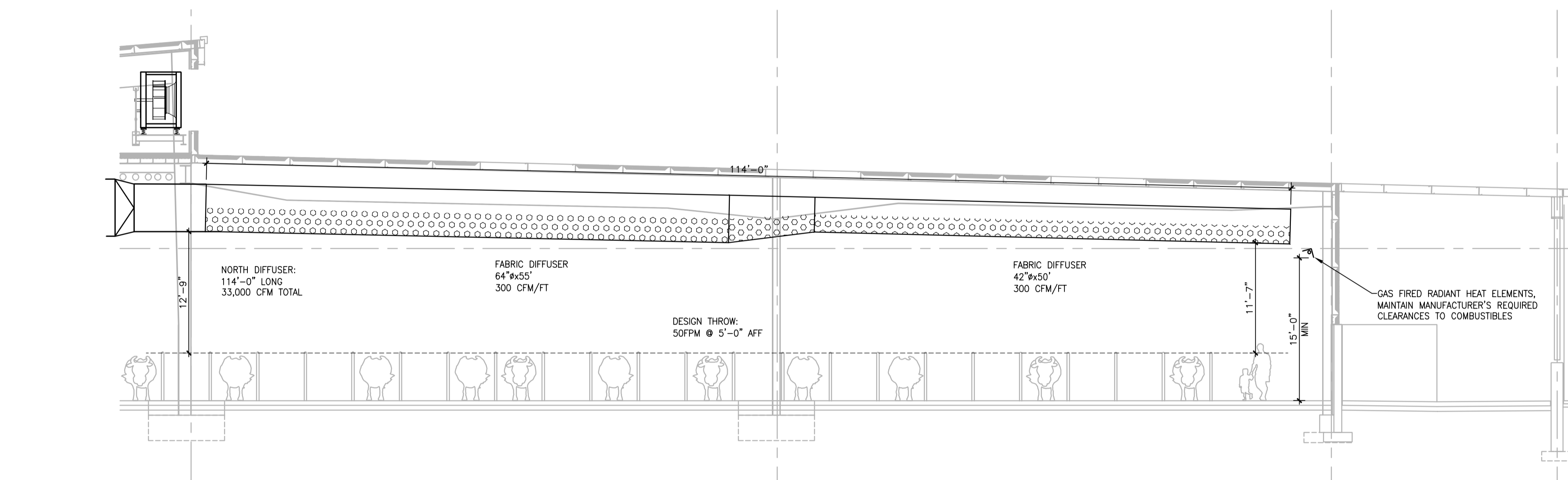

8 TYPICAL PAVILION MECHANICAL SECTION - NORTH  
M301

SCALE: 1/8" = 1'-0"

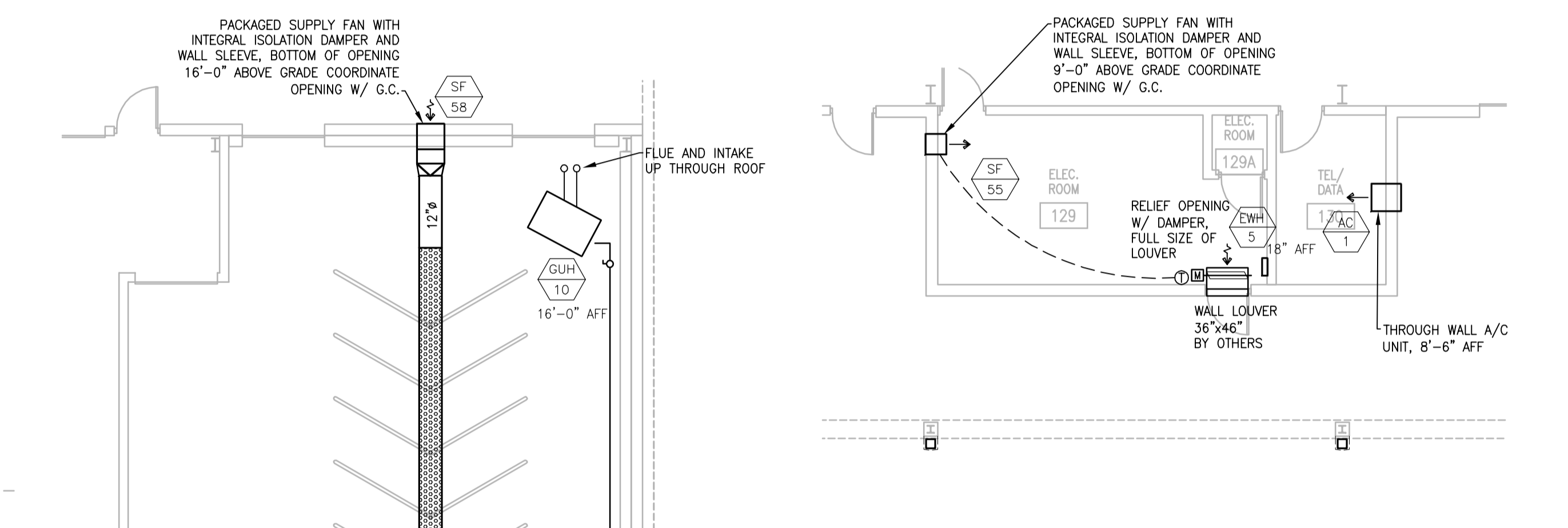

AREA B ELECTRICAL AND DATA ROOM EXPANDED HVAC PLAN  
M301

SCALE: 1/8" = 1'-0"

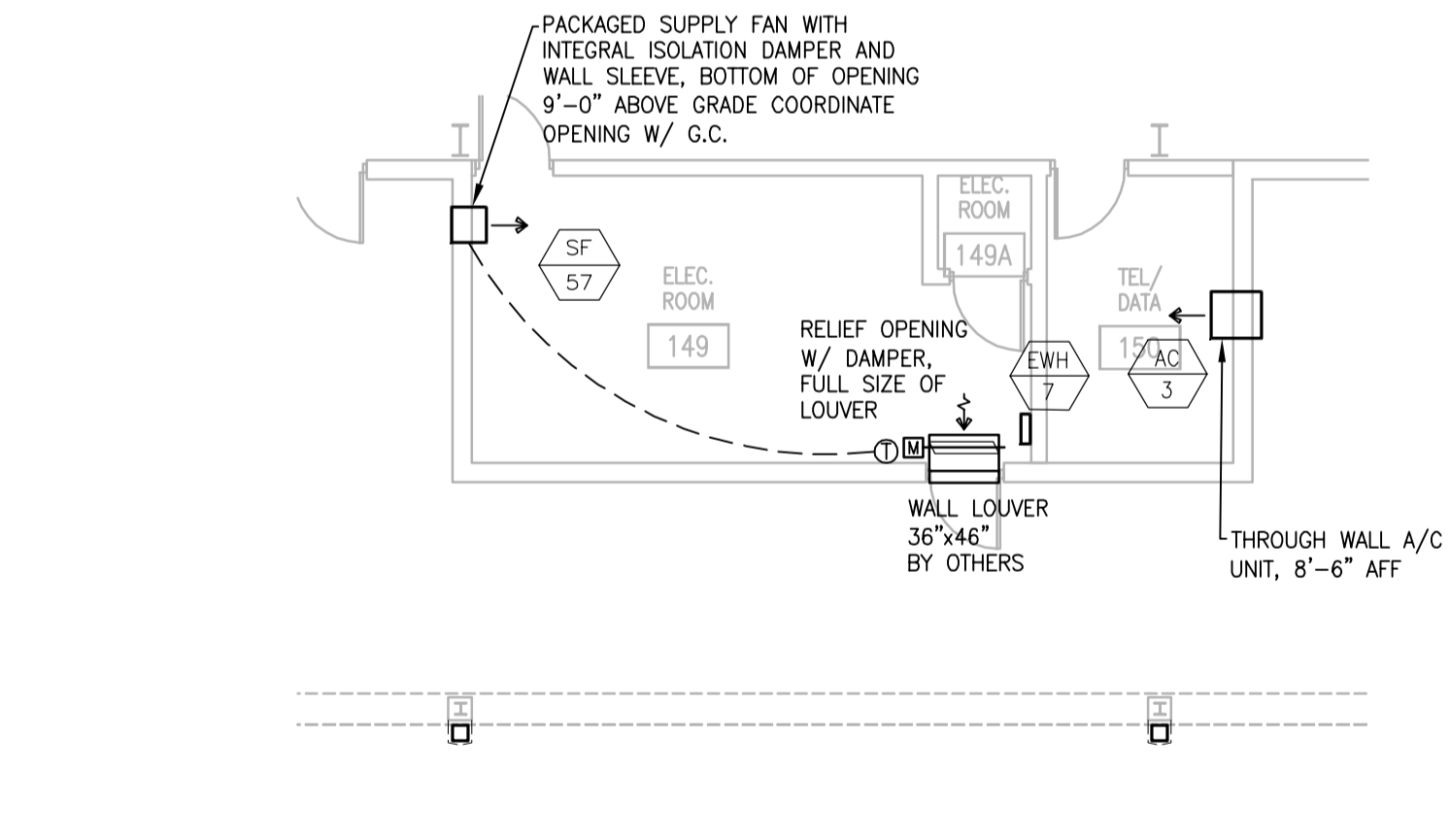

AREA D ELECTRICAL AND DATA ROOM EXPANDED HVAC PLAN  
M301

SCALE: 1/8" = 1'-0"

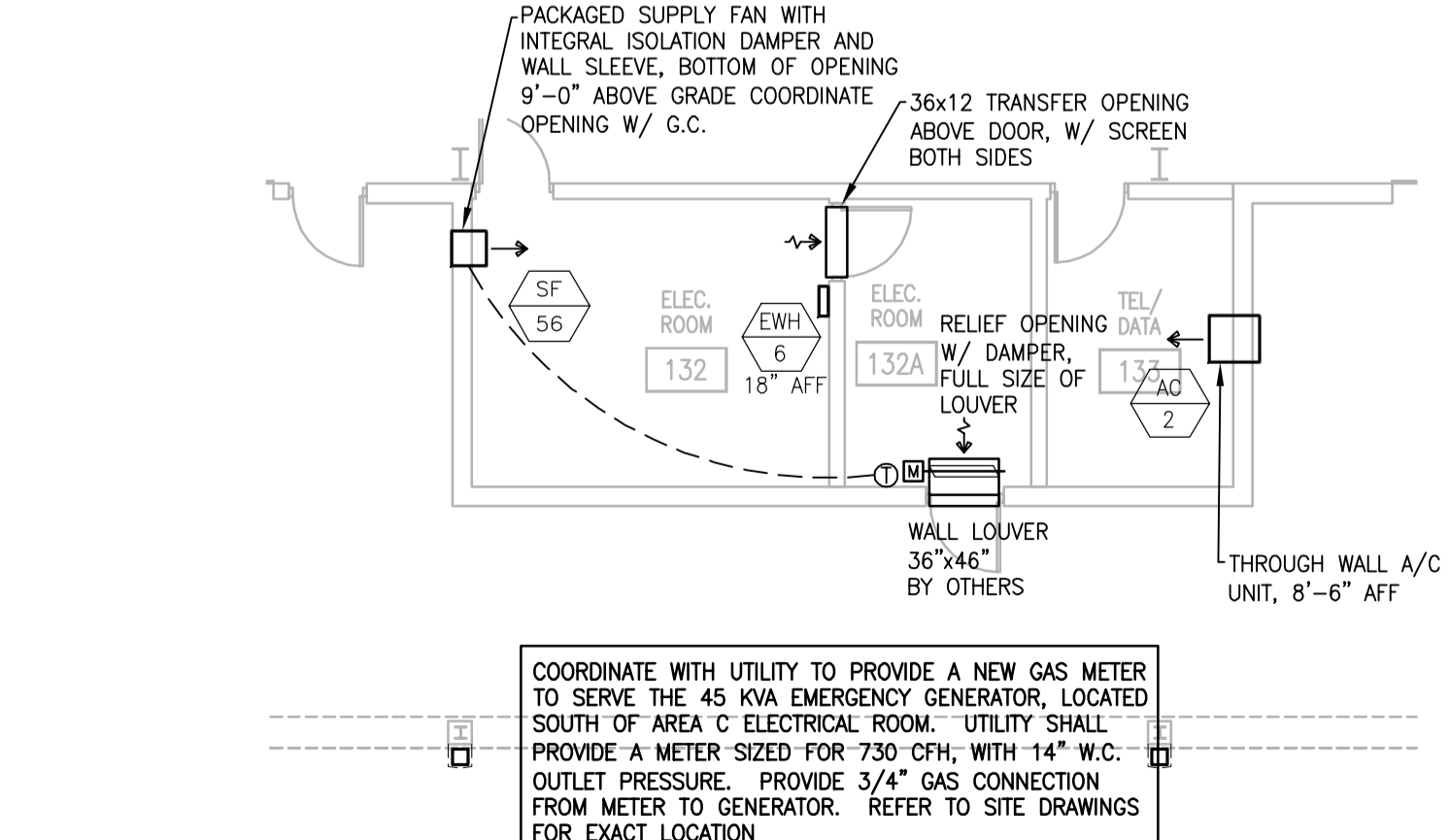

AREA C ELECTRICAL AND DATA ROOM EXPANDED HVAC PLAN  
M301

SCALE: 1/8" = 1'-0"

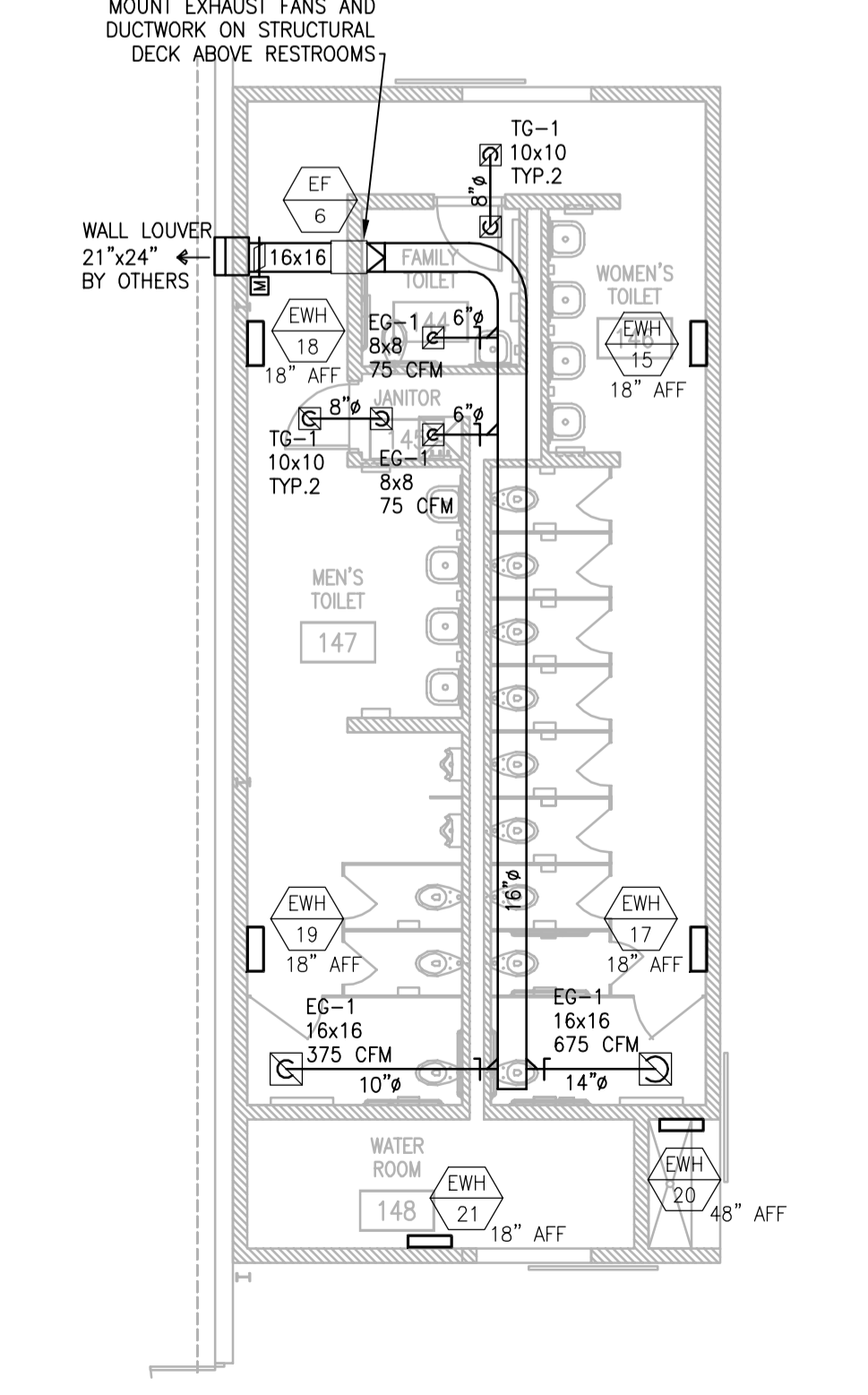

BUILDING 2 WEST RESTROOM EXPANDED HVAC PLAN  
M301

SCALE: 1/8" = 1'-0"

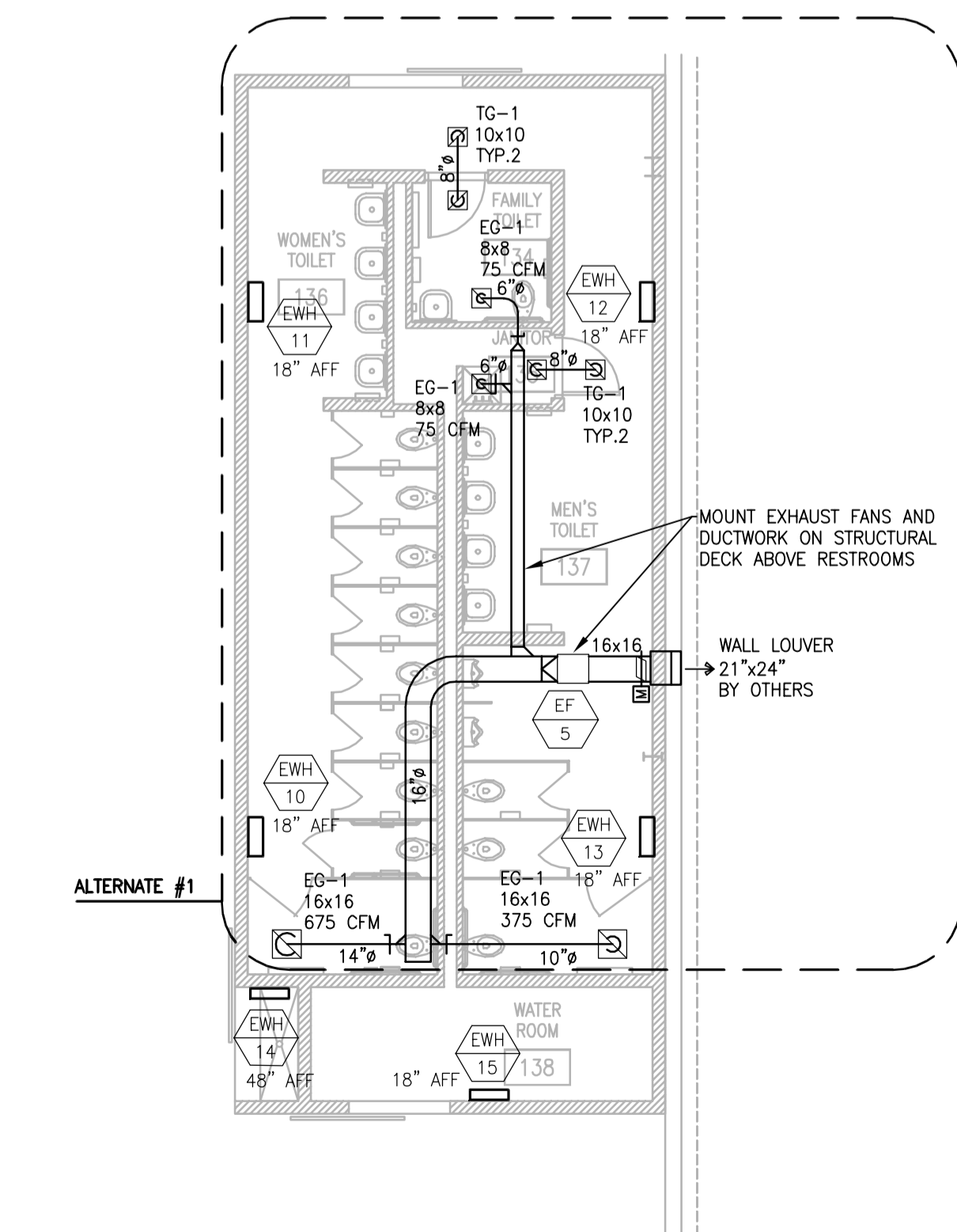

BUILDING 2 WEST RESTROOM EXPANDED HVAC PLAN  
M301

SCALE: 1/8" = 1'-0"

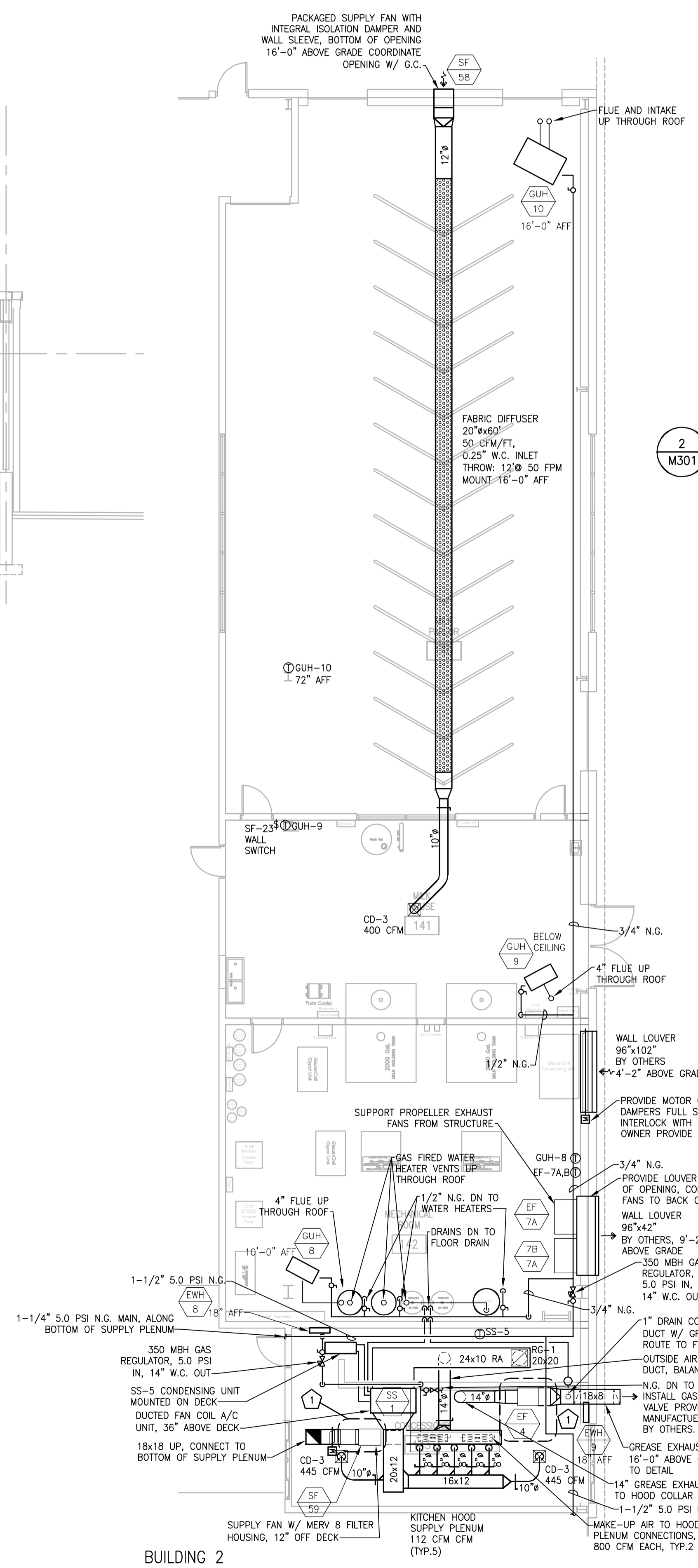

BUILDING 2 CONCESSION AND MILK PARLOR EXPANDED HVAC PLAN  
M301

SCALE: 1/8" = 1'-0"

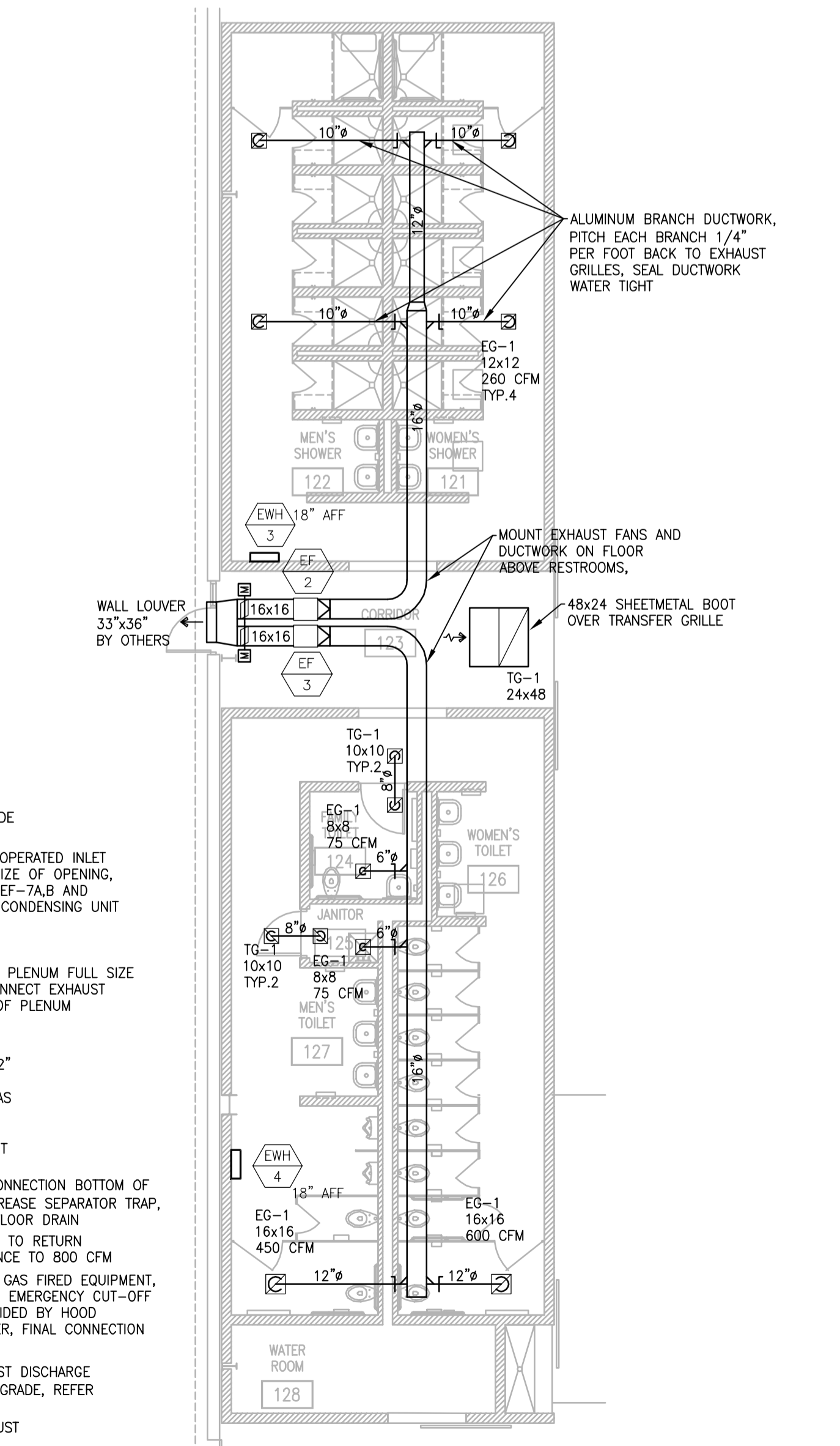

BUILDING 1 RESTROOM AND SHOWER EXPANDED HVAC PLAN  
M301

SCALE: 1/8" = 1'-0"

DRAWING SET	CD
COPYRIGHT	2013
FILE NAME	2013027_02.M301.DWG
REVISIONS	

DRAWN	NJZ
CHECKED	BK
DATE	10-29-13
PROJECT NO.	2013027_02
PROJECT TITLE	

**ALLIANT ENERGY CENTER PAVILIONS BID # 313072**

1919 ALLIANT ENERGY CENTER WAY  
MADISON, WISCONSIN 53713

**MECHANICAL SECTIONS AND EXPANDED PLANS**

SHEET NO.  
**M301**

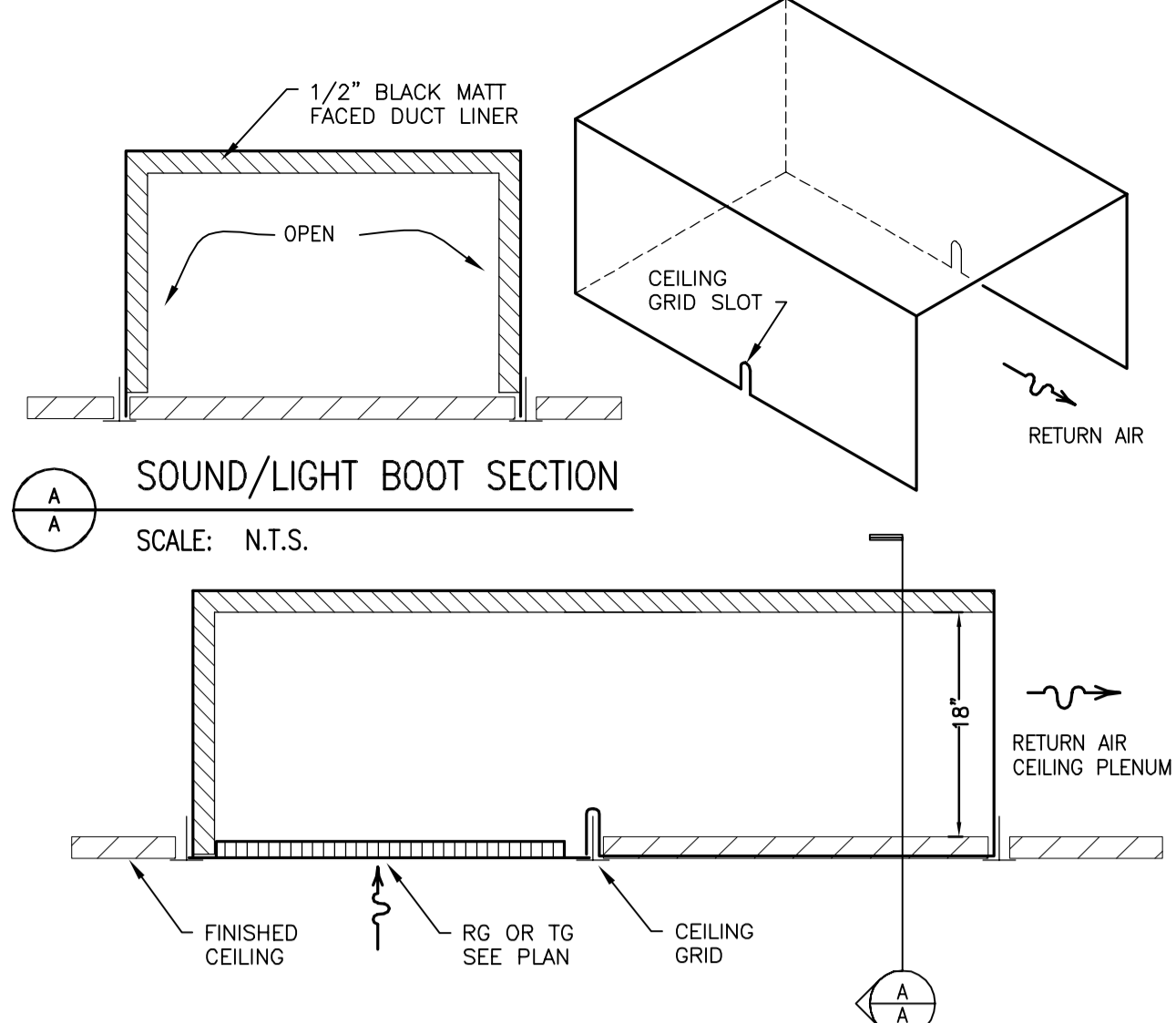

18 RA PLENUM SOUND/LIGHT BOOT DETAIL  
SCALE: N.T.S.

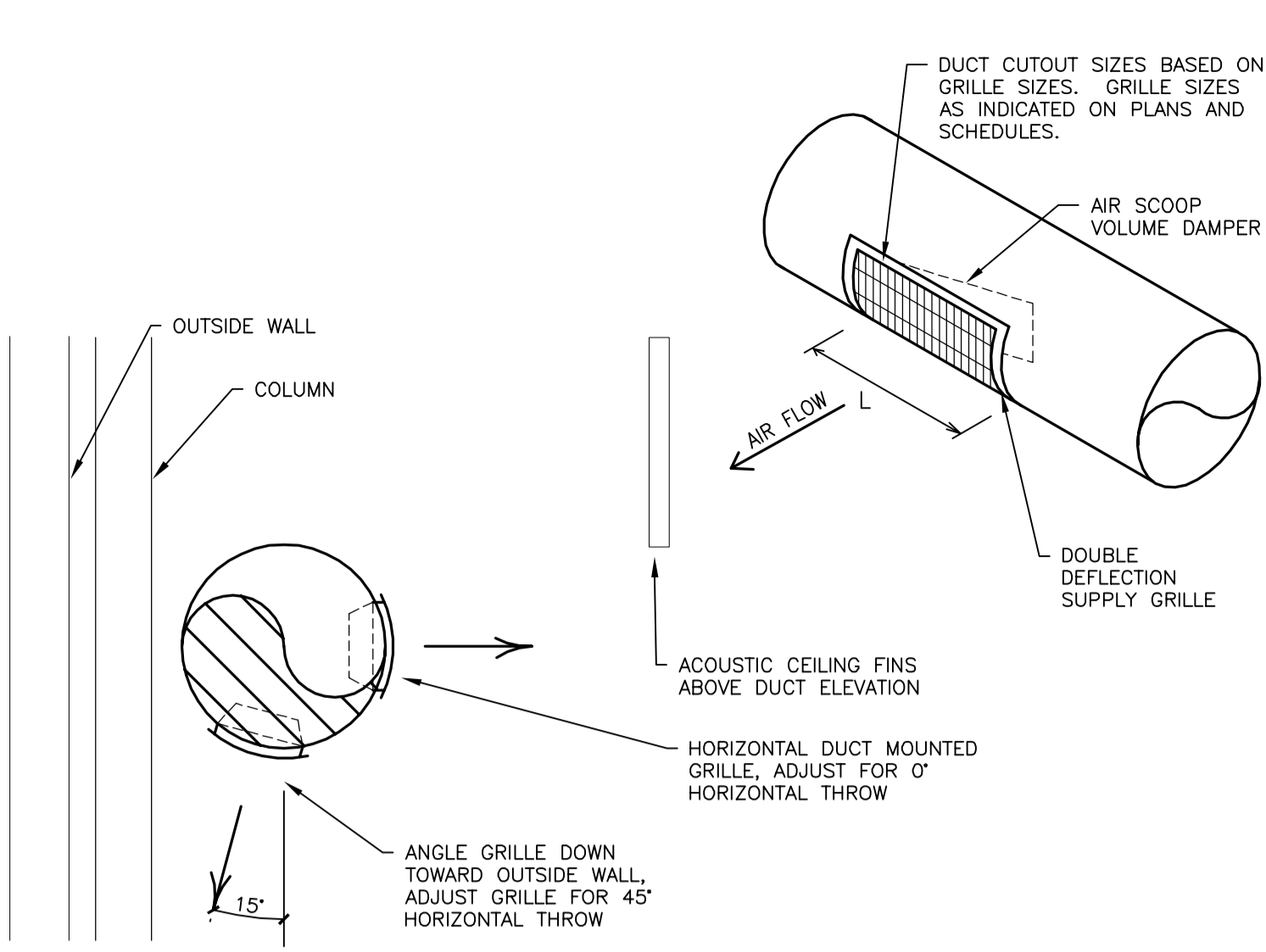

13 ROUND DUCT SUPPLY GRILLE DETAIL  
SCALE: N.T.S.

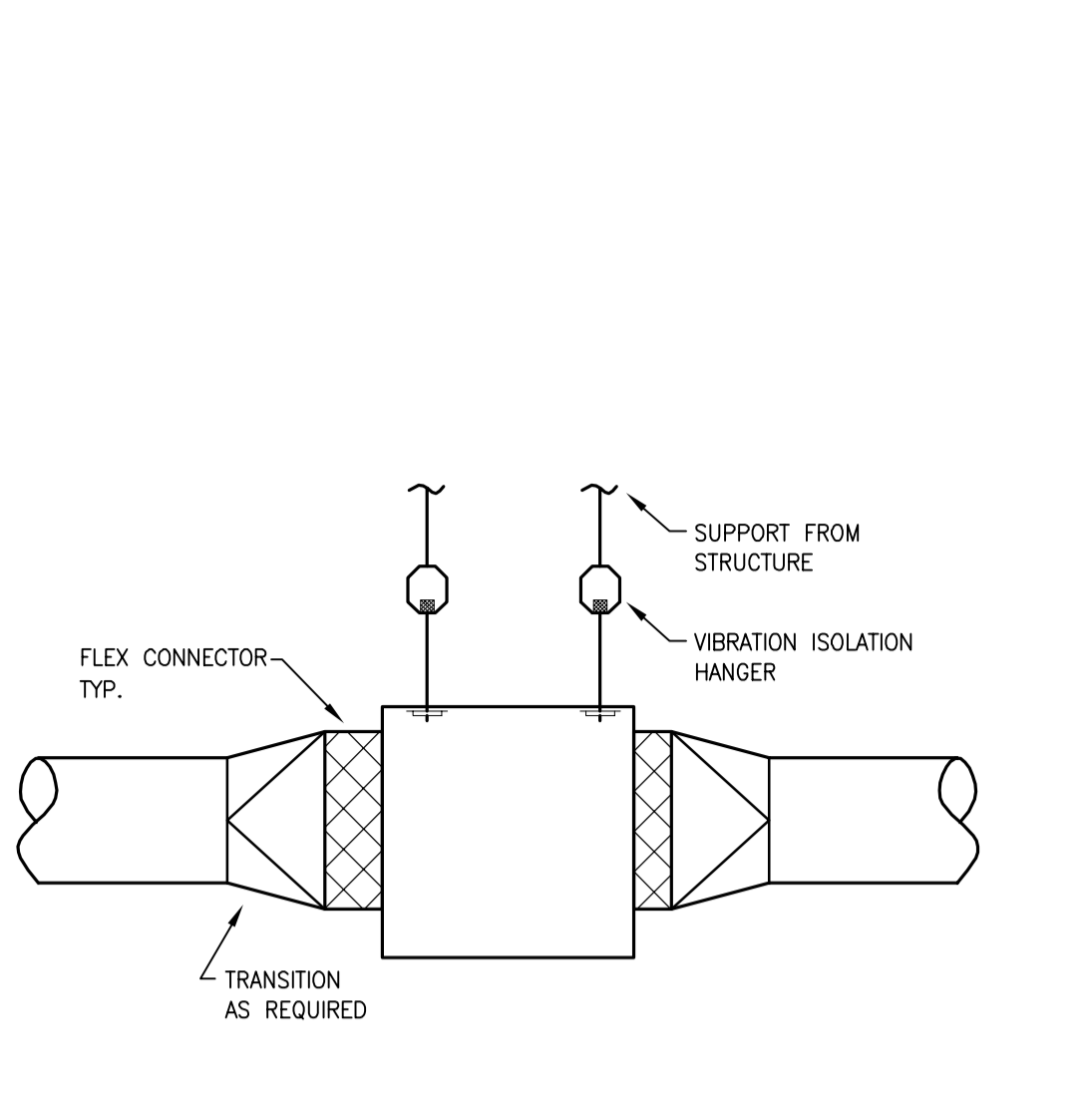

9 INLINE FAN DETAIL  
SCALE: N.T.S.

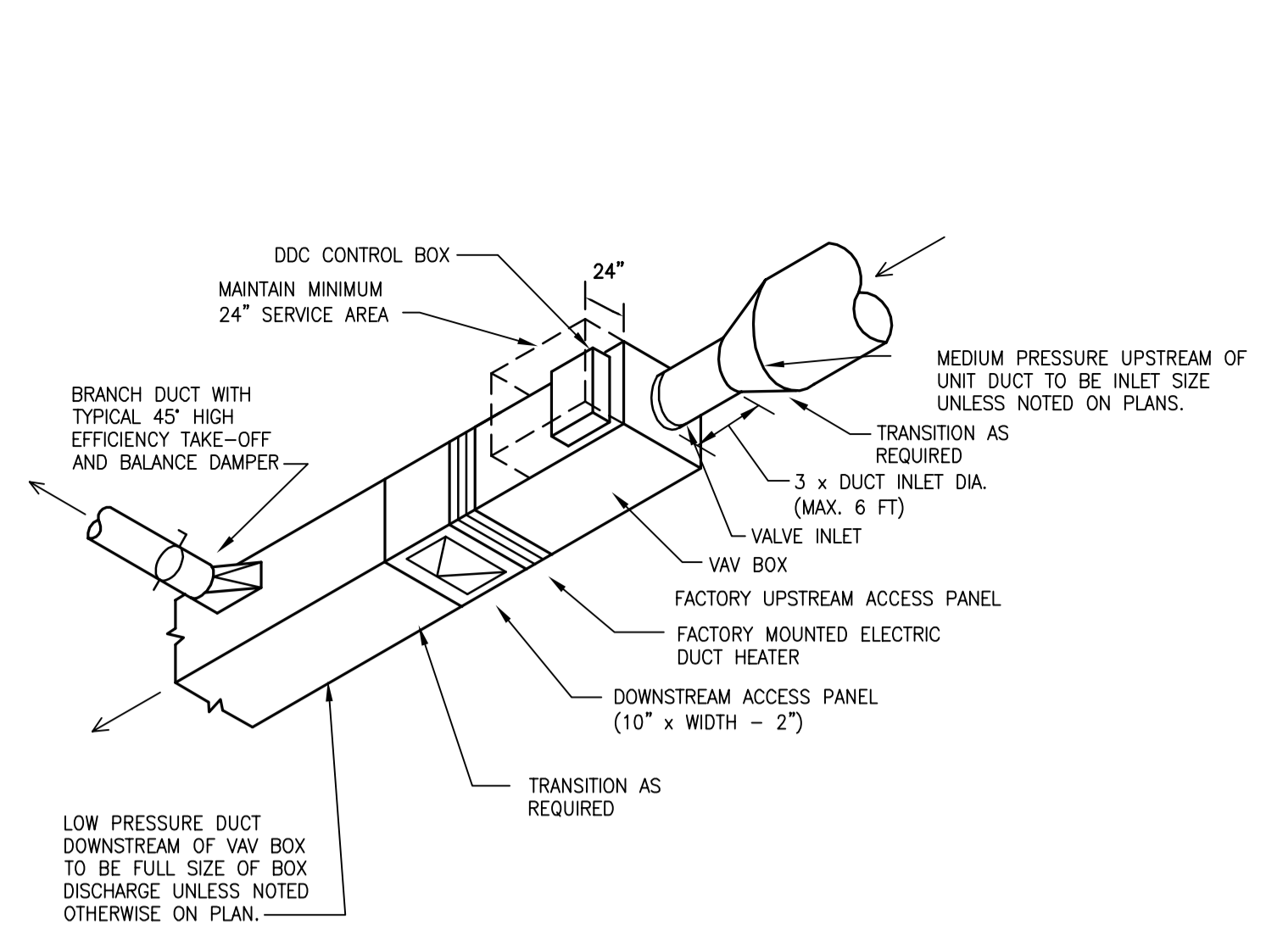

4 VAV W/ REHEAT INSTALLATION DETAIL  
SCALE: N.T.S.

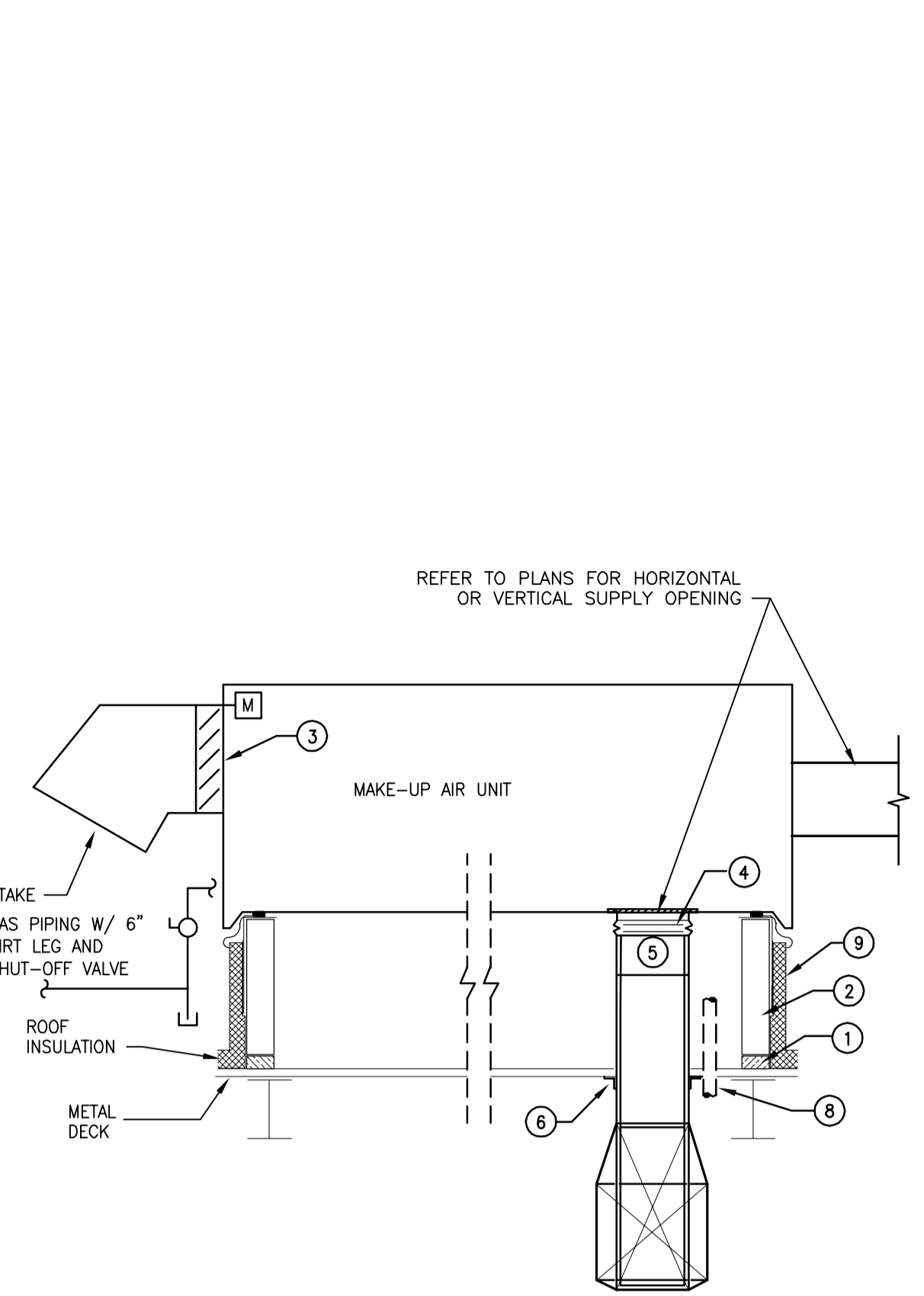

1 MAKE-UP AIR UNIT  
SCALE: N.T.S.

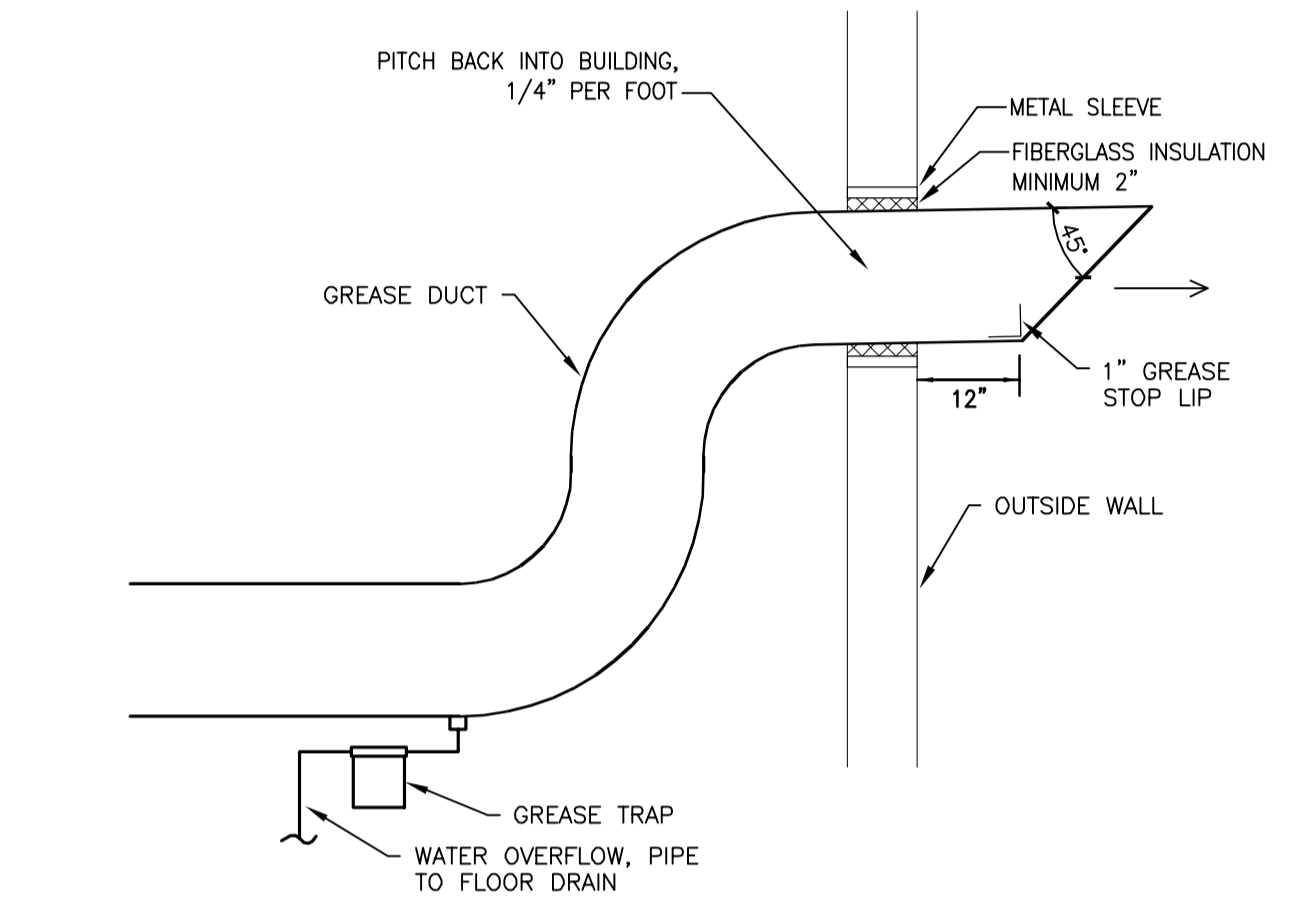

19 KITCHEN EXHAUST WALL OUTLET DETAIL  
SCALE: N.T.S.

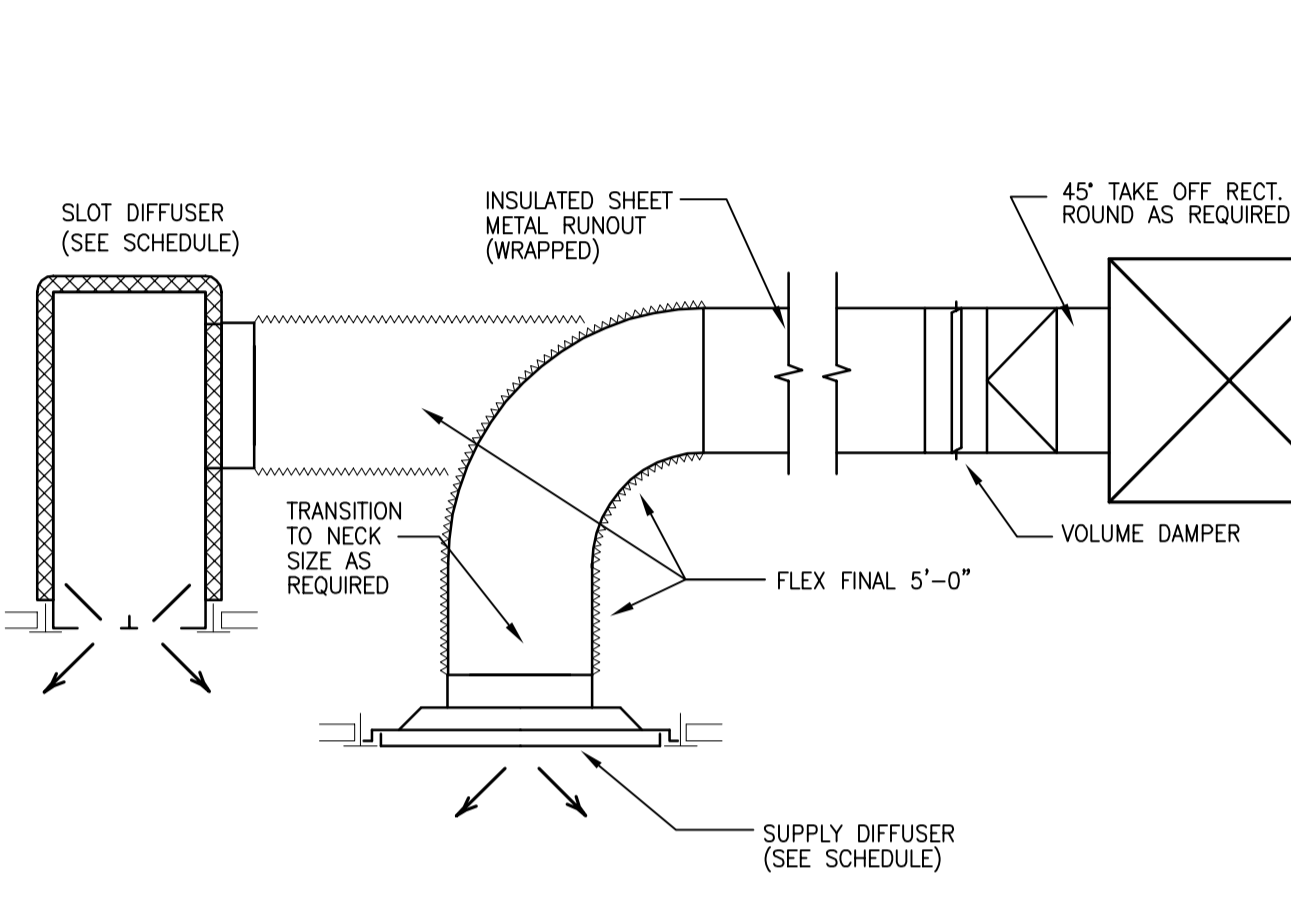

14 CEILING DIFFUSER DETAIL  
SCALE: N.T.S.

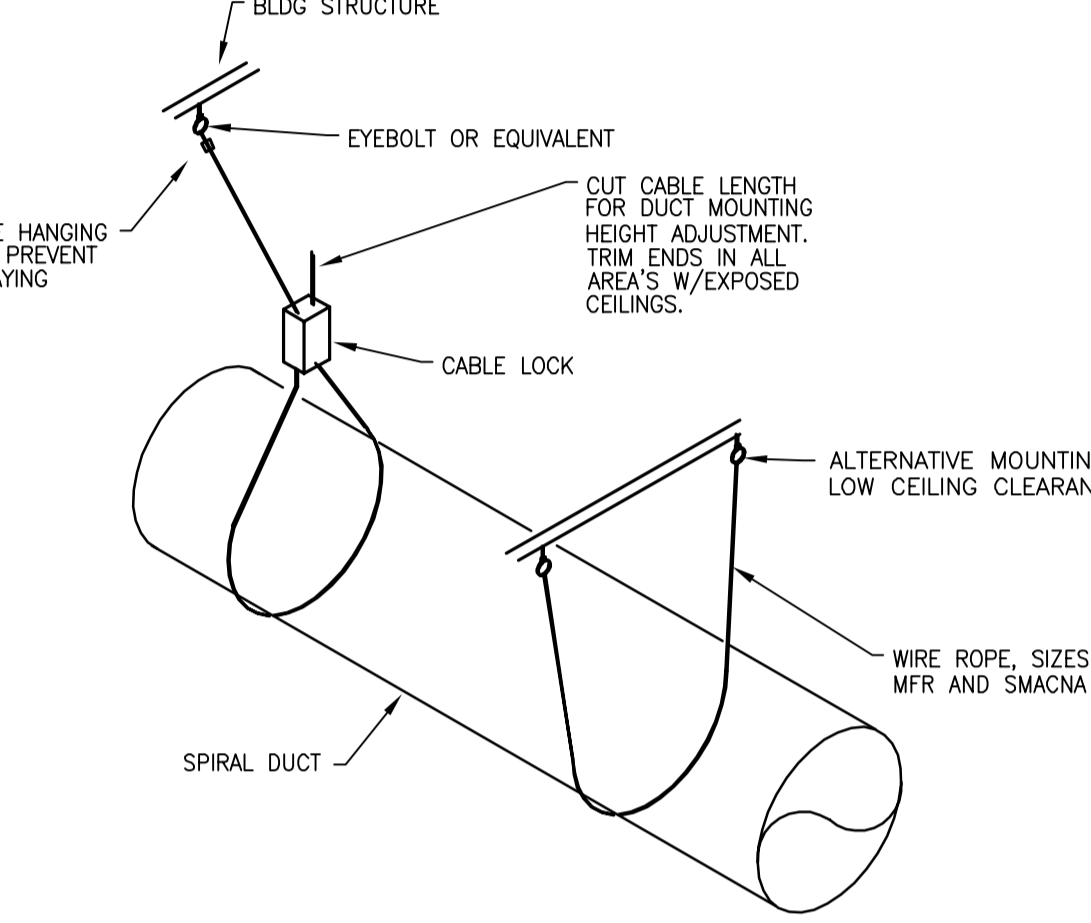

10 SPIRAL DUCT SUSPENSION DETAIL  
SCALE: N.T.S.

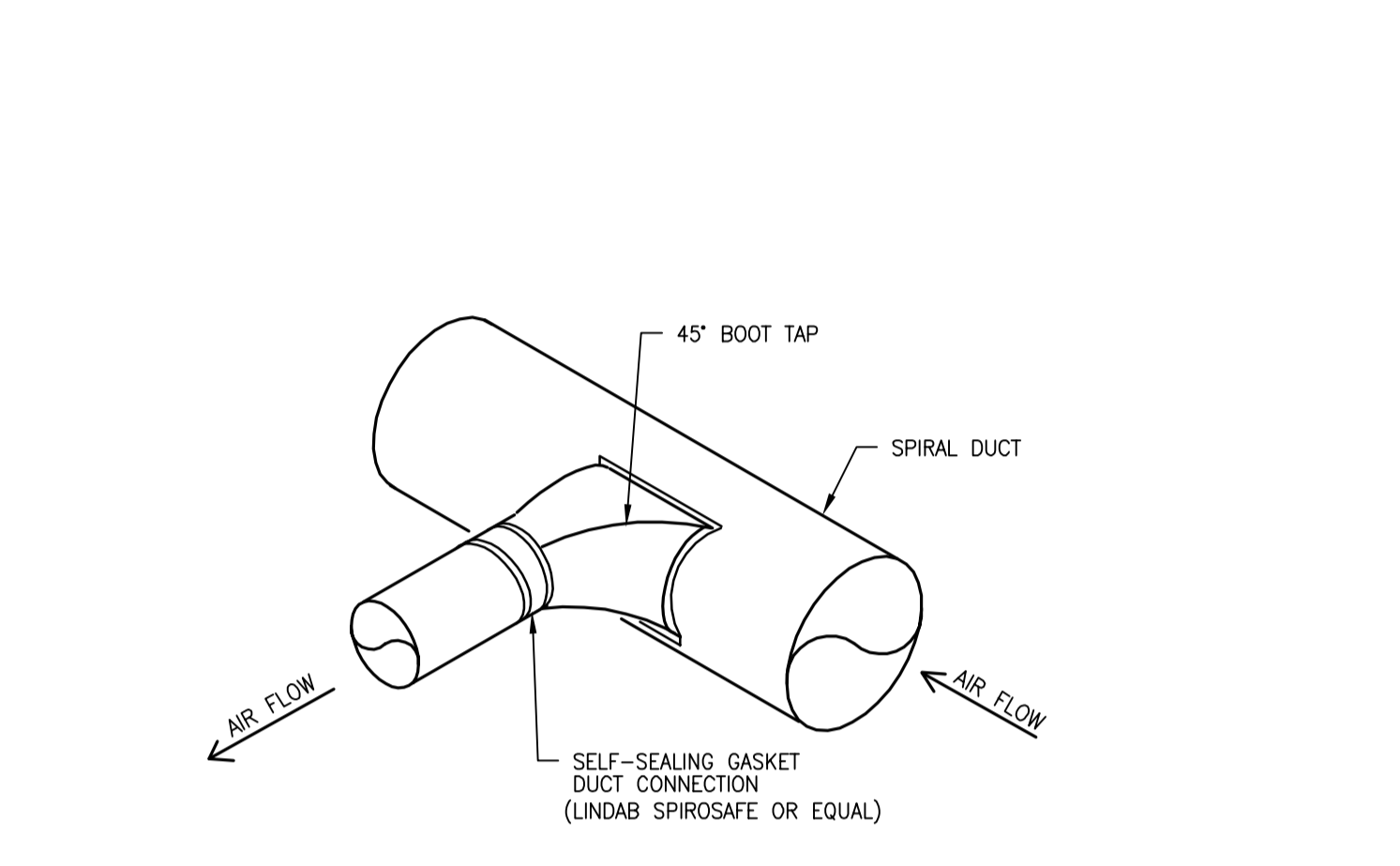

5 SPIRAL DUCT TEE TAP DETAIL  
SCALE: N.T.S.

- INSTALLATION NOTES:
- FIELD RIP PRESSURE TREATED WOOD TO INSURE CURB IS INSTALLED LEVEL.
  - EQUIPMENT CURBS, PROVIDED BY EQUIPMENT MANUFACTURER, INSTALLED BY G.C.
  - INLET ISOLATION DAMPER BY MAU MANUFACTURER.
  - FLEXIBLE DUCT CONNECTOR.
  - TRANSITION AS REQUIRED FOR CONNECTION TO ROOF TOP UNIT OPENINGS.
  - DUCT SUPPORT ANGLE. TYPICAL ALL SIDES.
  - COORDINATE PIPE/CONDUIT SLEEVE LOCATIONS.
  - ROOF CURB FLASHING BY G.C.

1 ROOF TOP MAU INSTALLATION DETAIL  
SCALE: N.T.S.

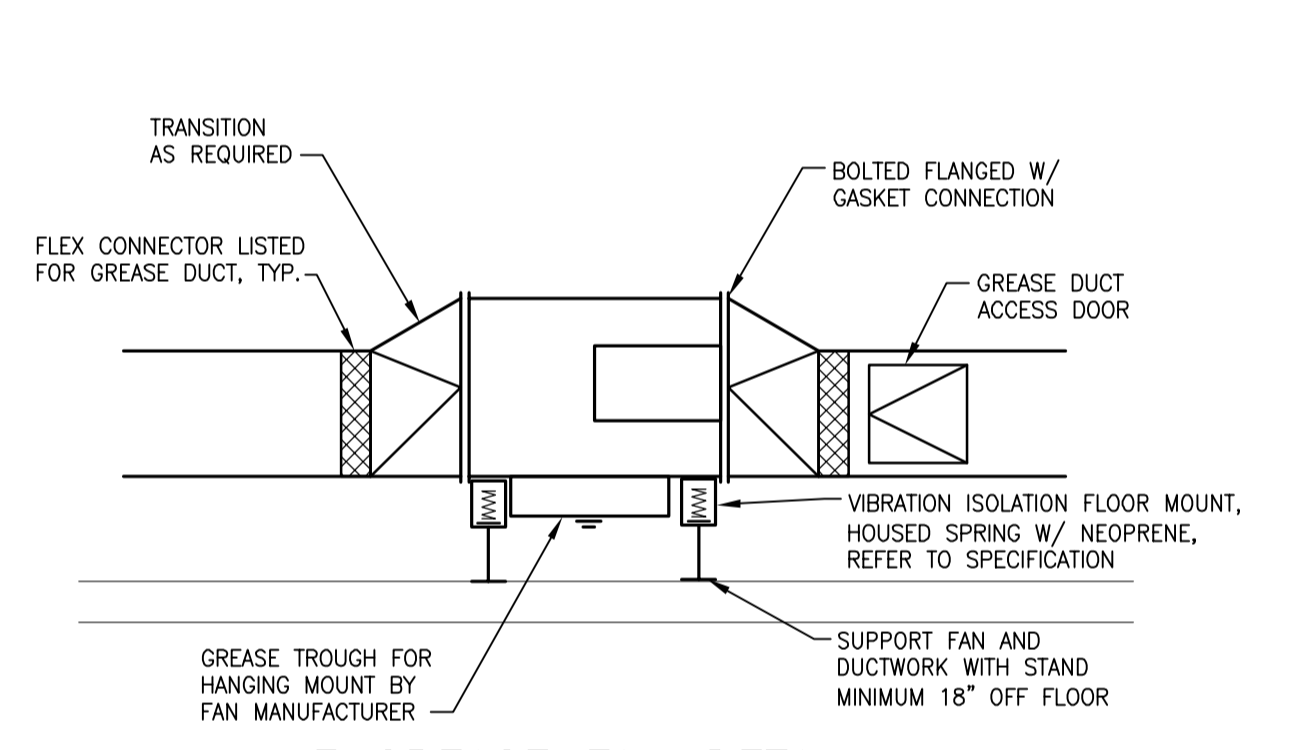

20 INLINE GREASE FAN DETAIL  
SCALE: N.T.S.

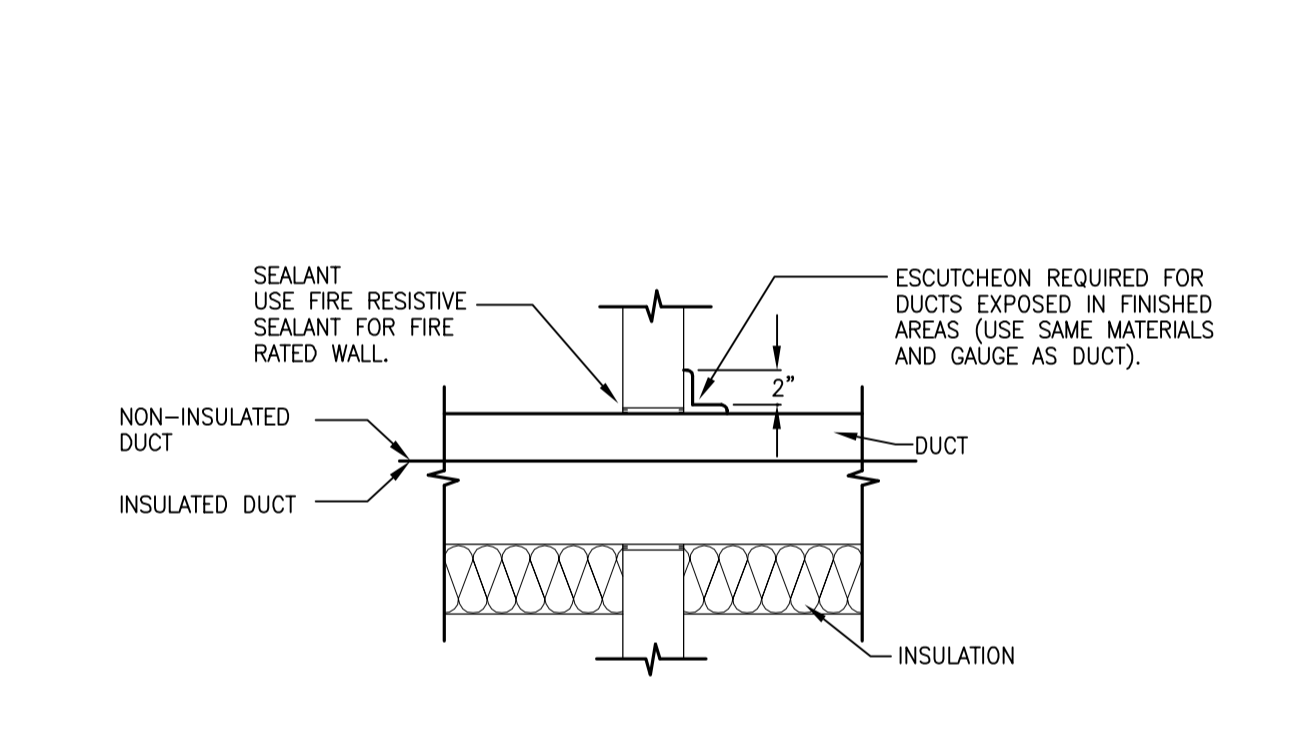

15 DUCT PENETRATION THRU INTERIOR WALL  
SCALE: N.T.S.

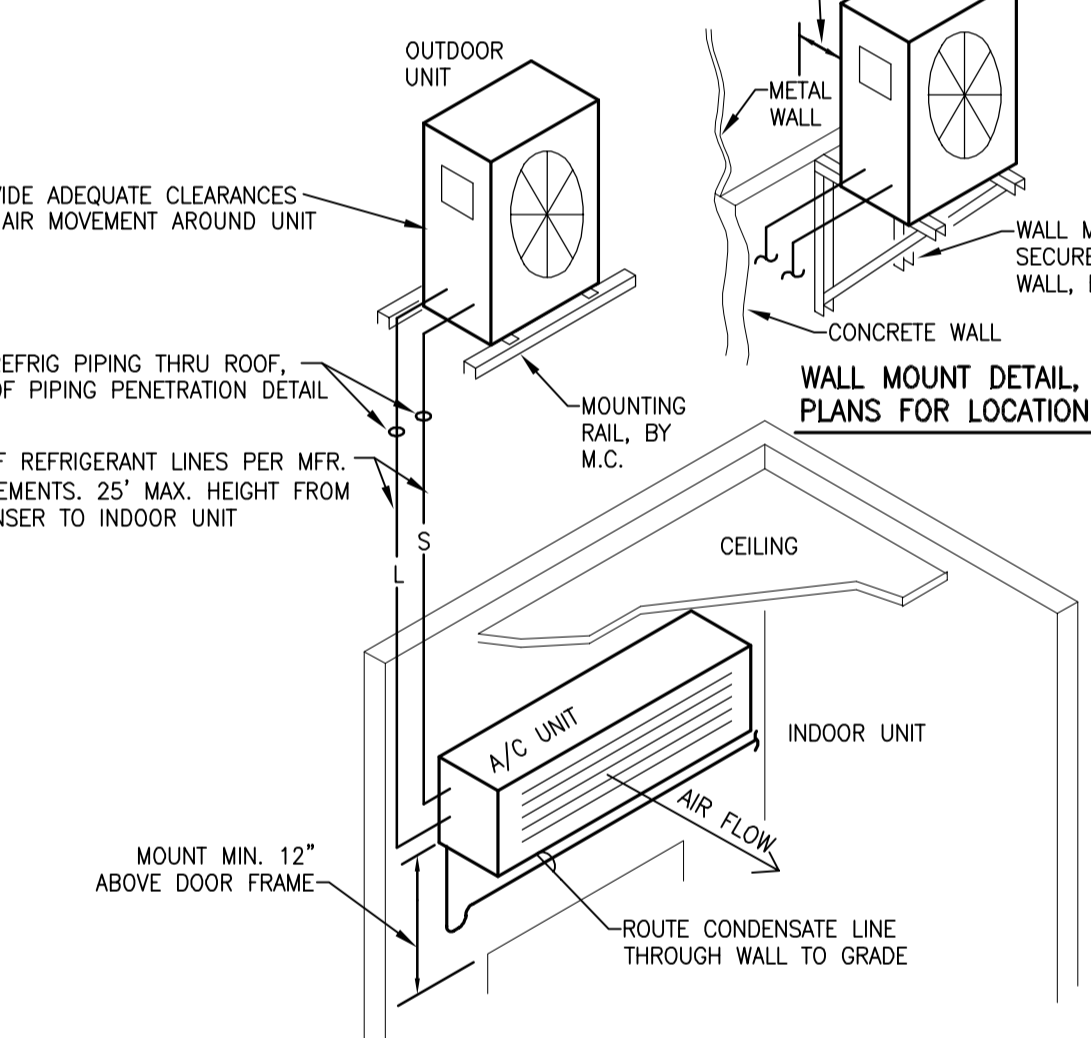

11 DATA CLOSET SPLIT SYSTEM AC UNIT DETAIL  
SCALE: N.T.S.

DESCRIPTION	DOUBLE LINE	SINGLE LINE
BRANCH TAKE-OFF SUPPLY, RETURN OR EXHAUST		
TEE		
ELBOW		
TRANSITION FITTING		

6 DUCT FITTINGS  
SCALE: N.T.S.

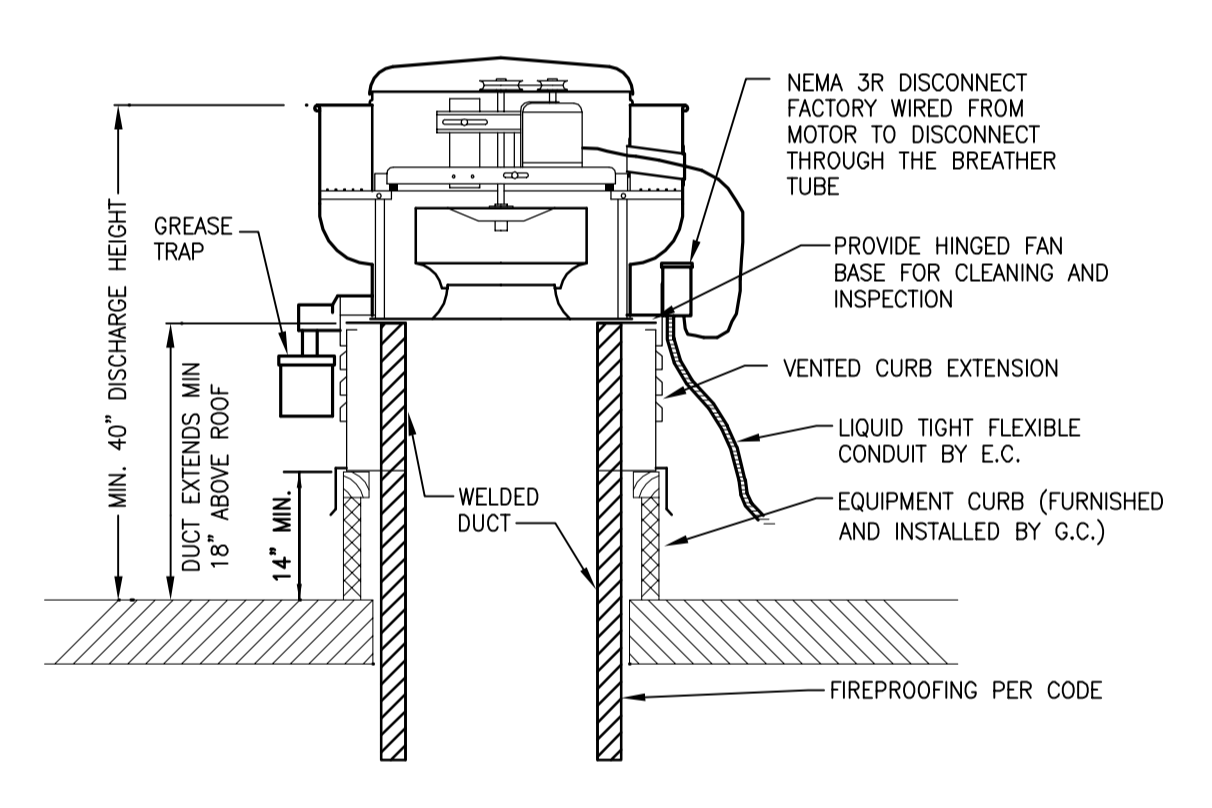

2 KITCHEN EXHAUST DETAIL  
SCALE: N.T.S.

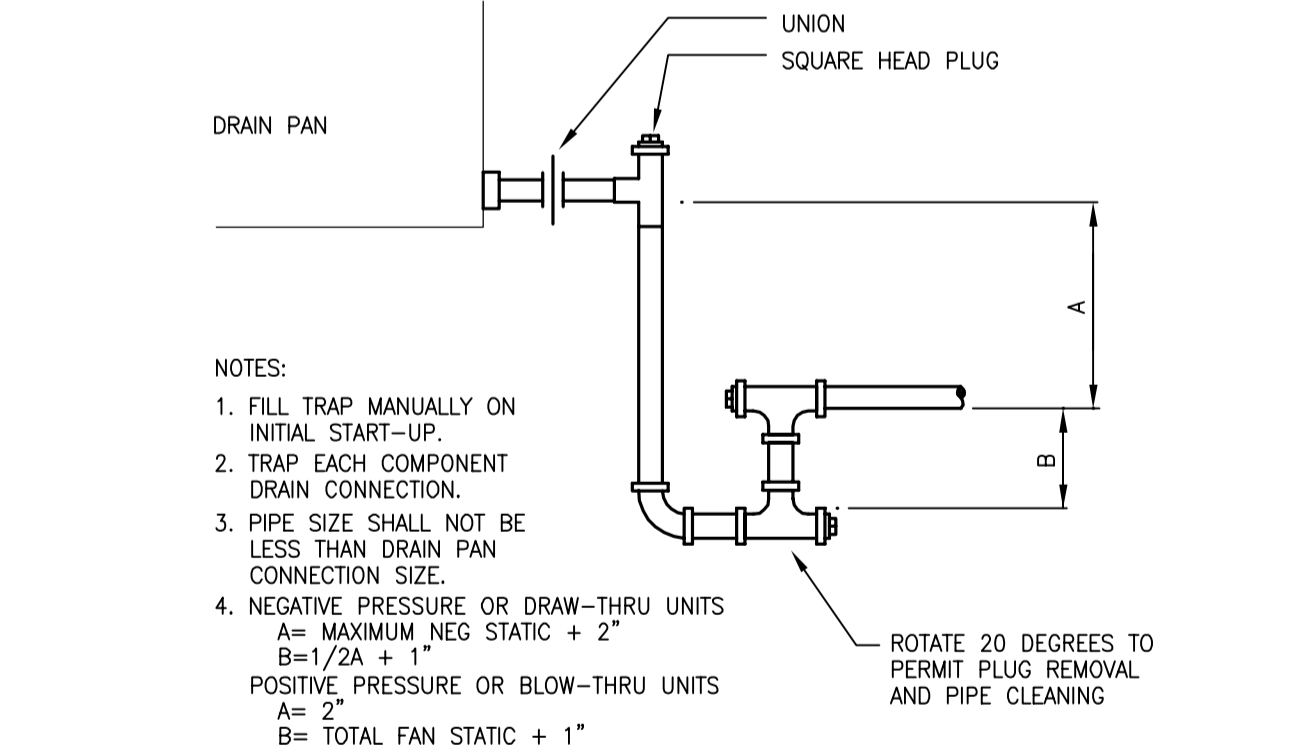

21 AIR HANDLING UNIT CONDENSATE DRAIN TRAP PIPING  
SCALE: N.T.S.

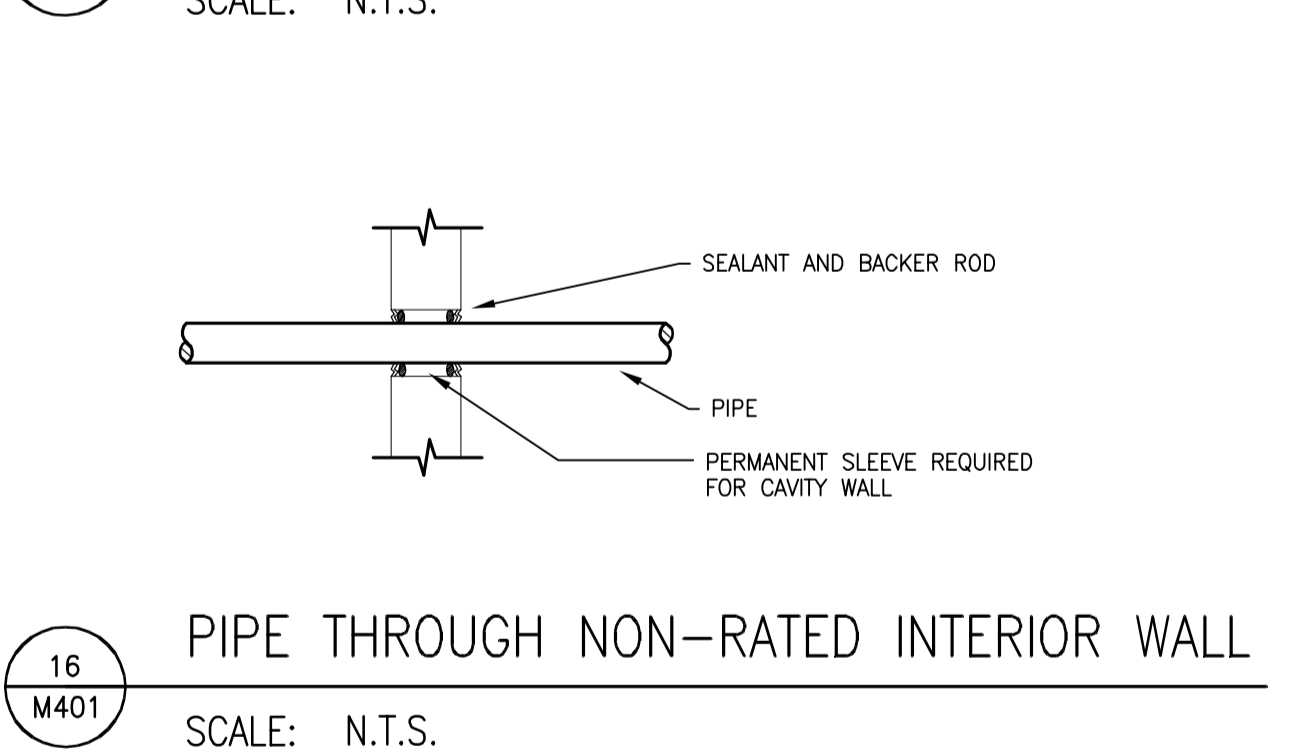

16 PIPE THROUGH NON-RATED INTERIOR WALL  
SCALE: N.T.S.

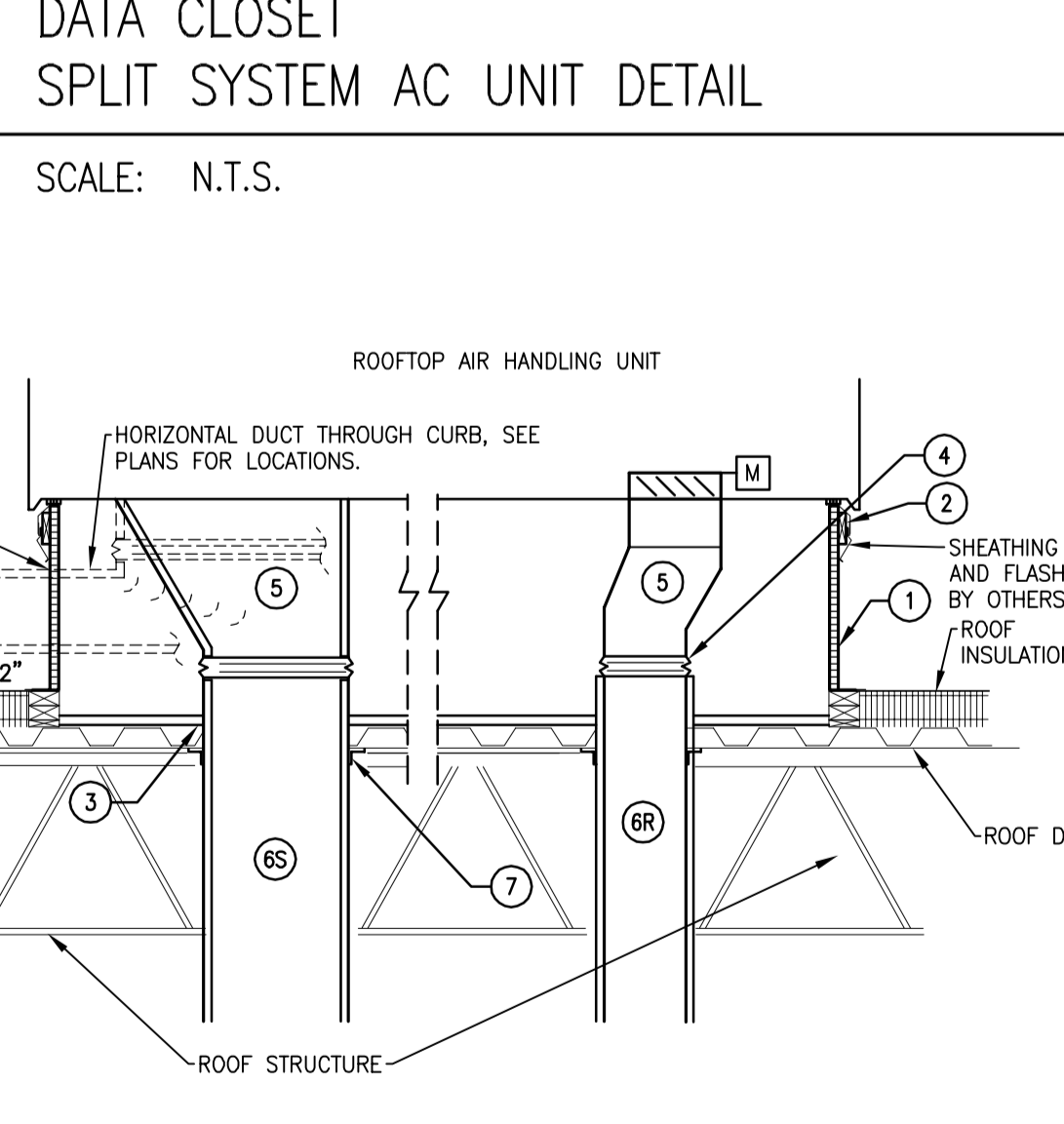

7 ROOFTOP AHU INSTALLATION DETAIL  
SCALE: N.T.S.

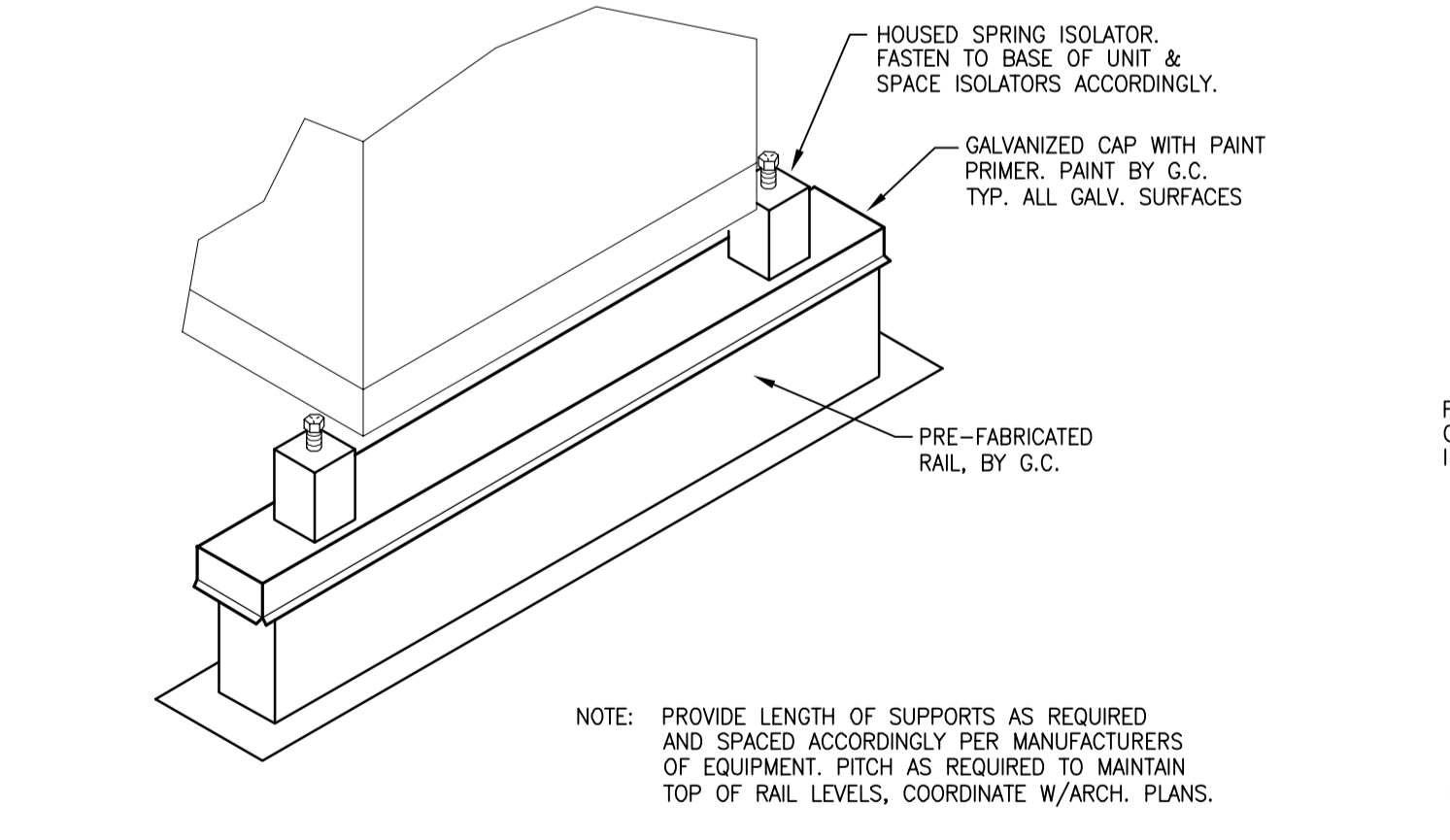

6 ROOF EQUIPMENT RAIL SUPPORT  
SCALE: N.T.S.

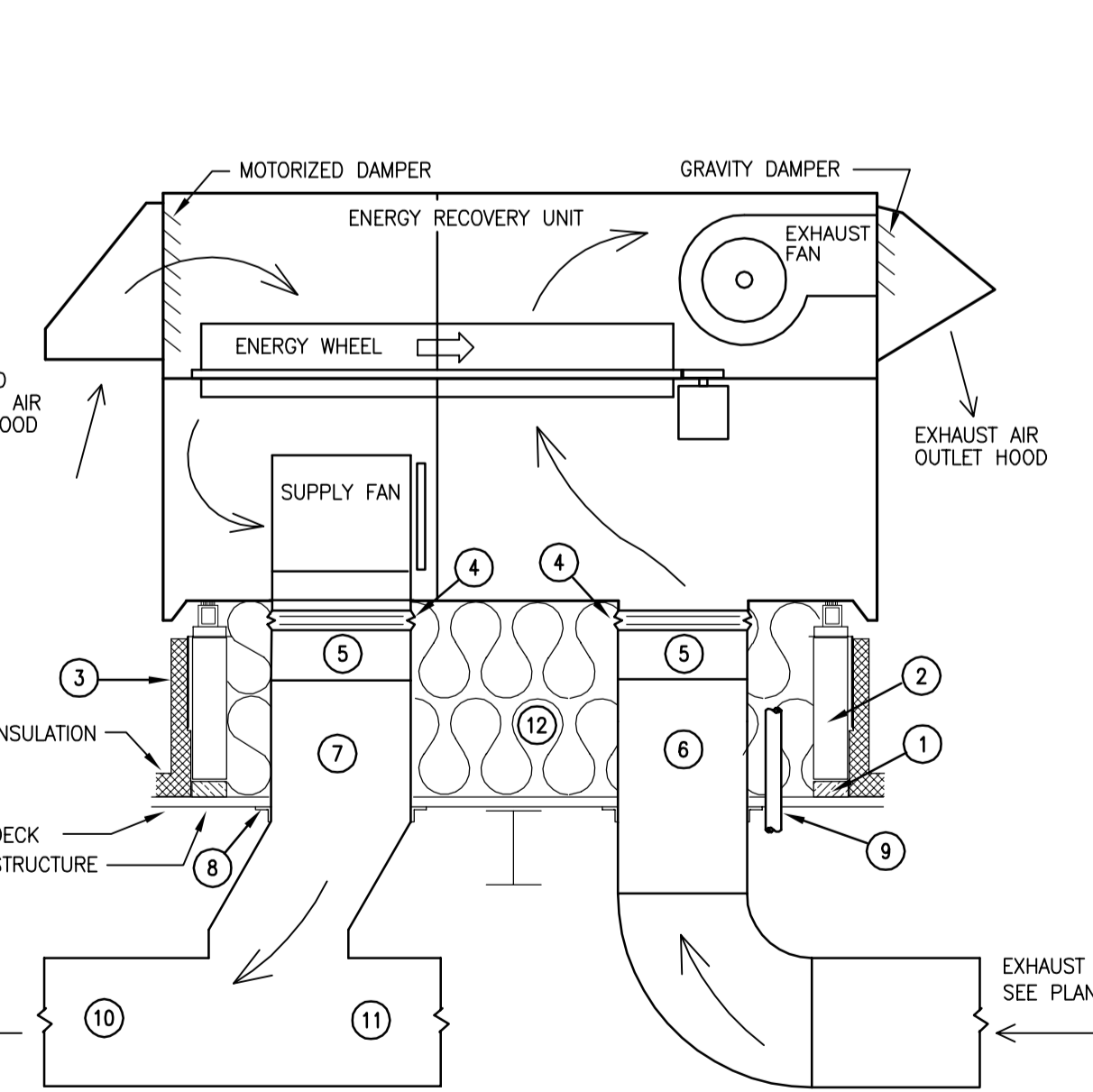

3 ROOF TOP ENERGY RECOVERY UNIT DETAIL  
SCALE: N.T.S.

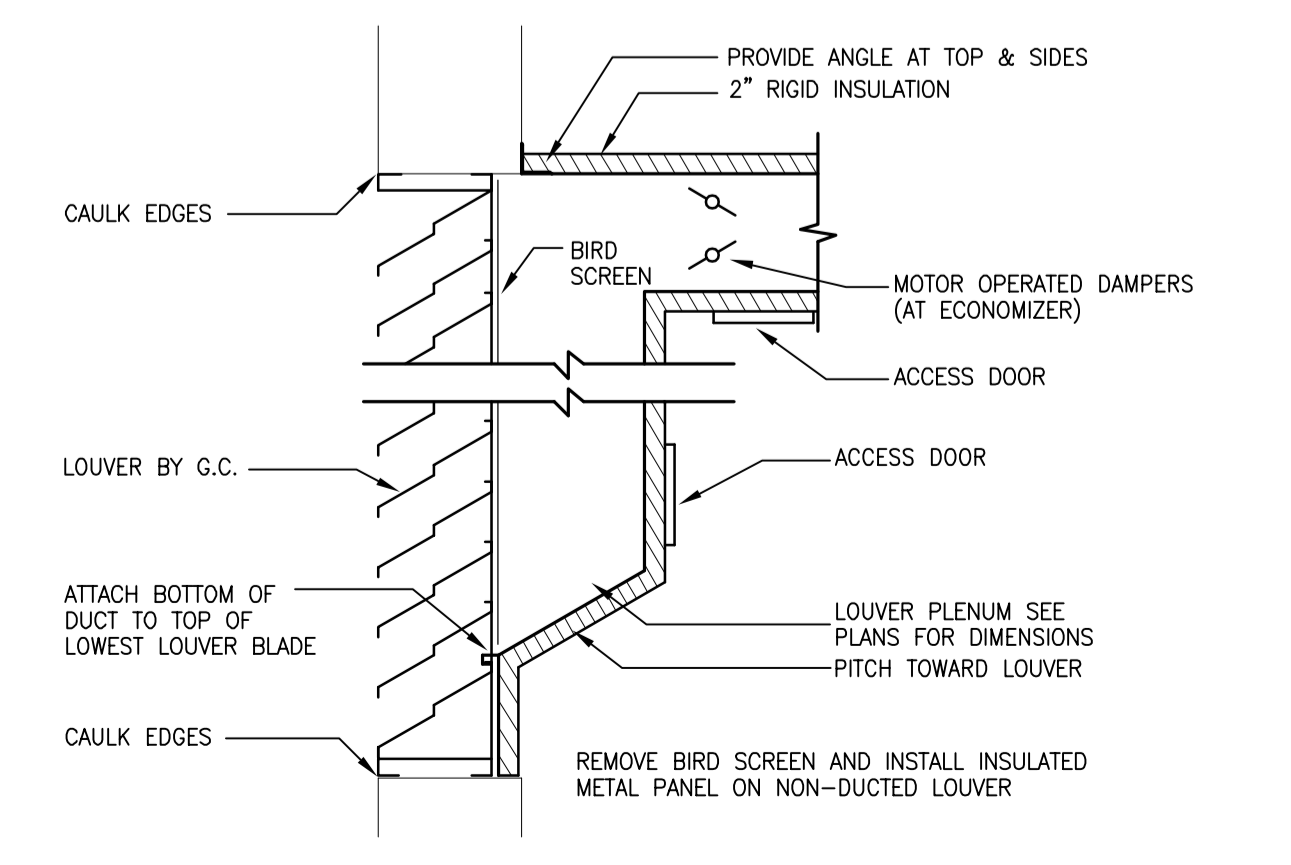

22 DUCT CONNECTION TO LOUVER  
SCALE: N.T.S.

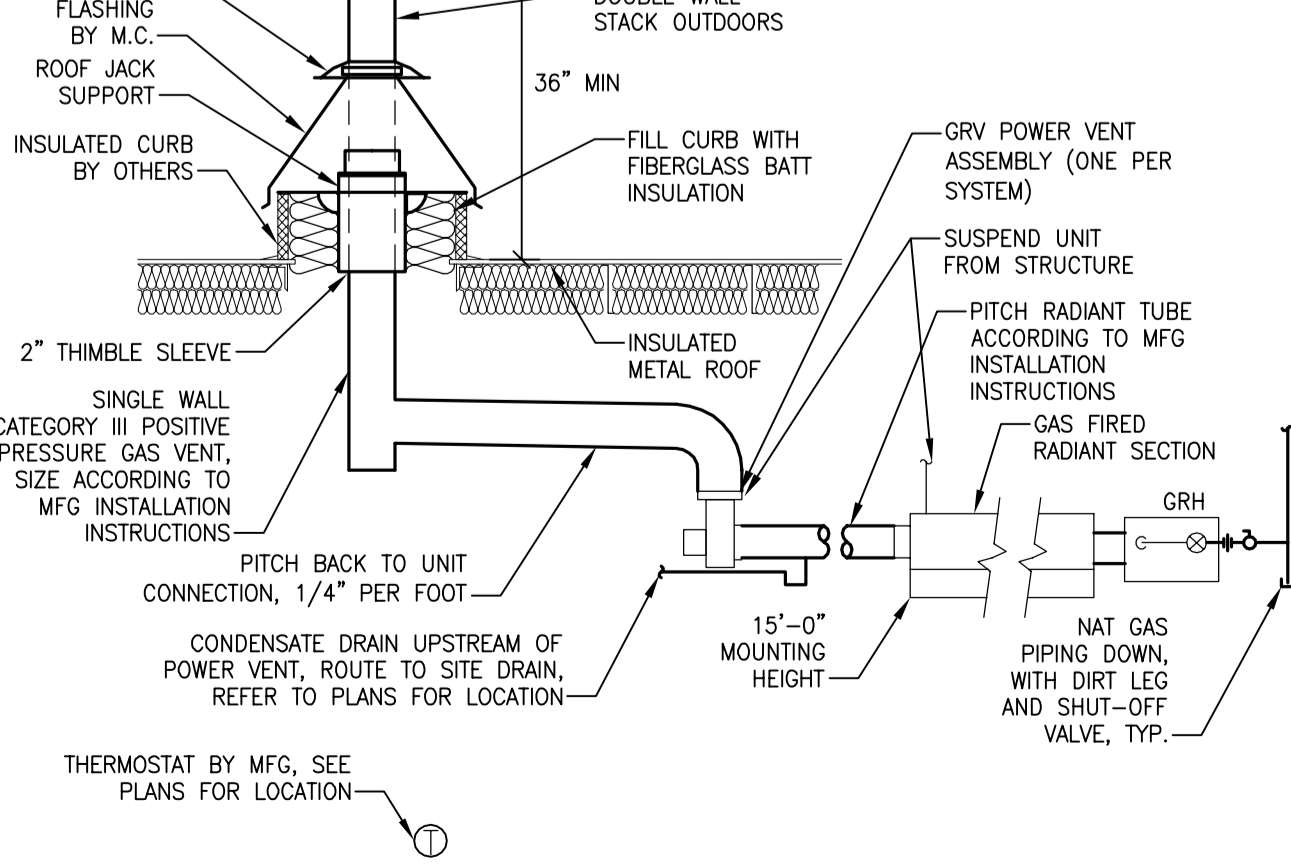

17 GAS FIRED HEATER DETAIL  
SCALE: N.T.S.

12 ROOFTOP AHU INSTALLATION DETAIL  
SCALE: N.T.S.

8 ISOLATOR HEIGHT SAVING BRACKET  
SCALE: N.T.S.

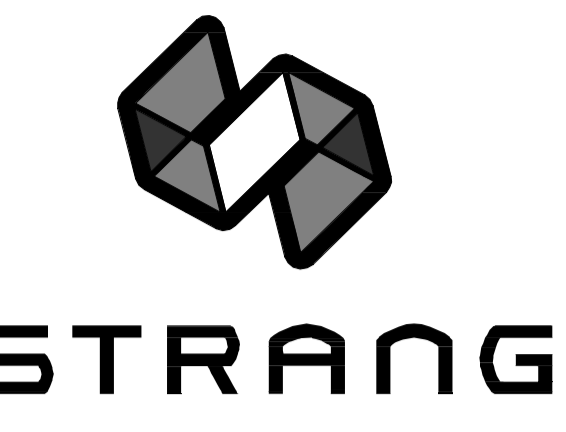

ARCHITECTURE  
ENGINEERING  
INTERIOR DESIGN

STRANG INC.  
8411 MINERAL POINT ROAD  
MADISON, WI 53705-4395  
T/ 608 276 9200  
F/ 608 276 9204

DRAWING SET	CD
COPYRIGHT	2013
FILE NAME	2013027_02-M401.DWG
REVISIONS	
DRAWN	NJZ
CHECKED	BK
DATE	10-29-13
PROJECT NO.	2013027_02
PROJECT TITLE	

ALLIANT ENERGY CENTER PAVILIONS  
BID # 313072

1919 ALLIANT ENERGY CENTER WAY  
MADISON, WISCONSIN 53713

SHEET TITLE  
MECHANICAL  
DETAILS

SHEET NO.  
M401

CARLOS RUJZ 2013-18 10:48 AM K:\201302013027\_02 - ALLIANT ENERGY CENTER PAVILIONS BID # 313072 - ALLIANT ENERGY CENTER - JAMES STOK AND EXHIBITION HALL DRAWINGS\2013027\_02\M401.DWG

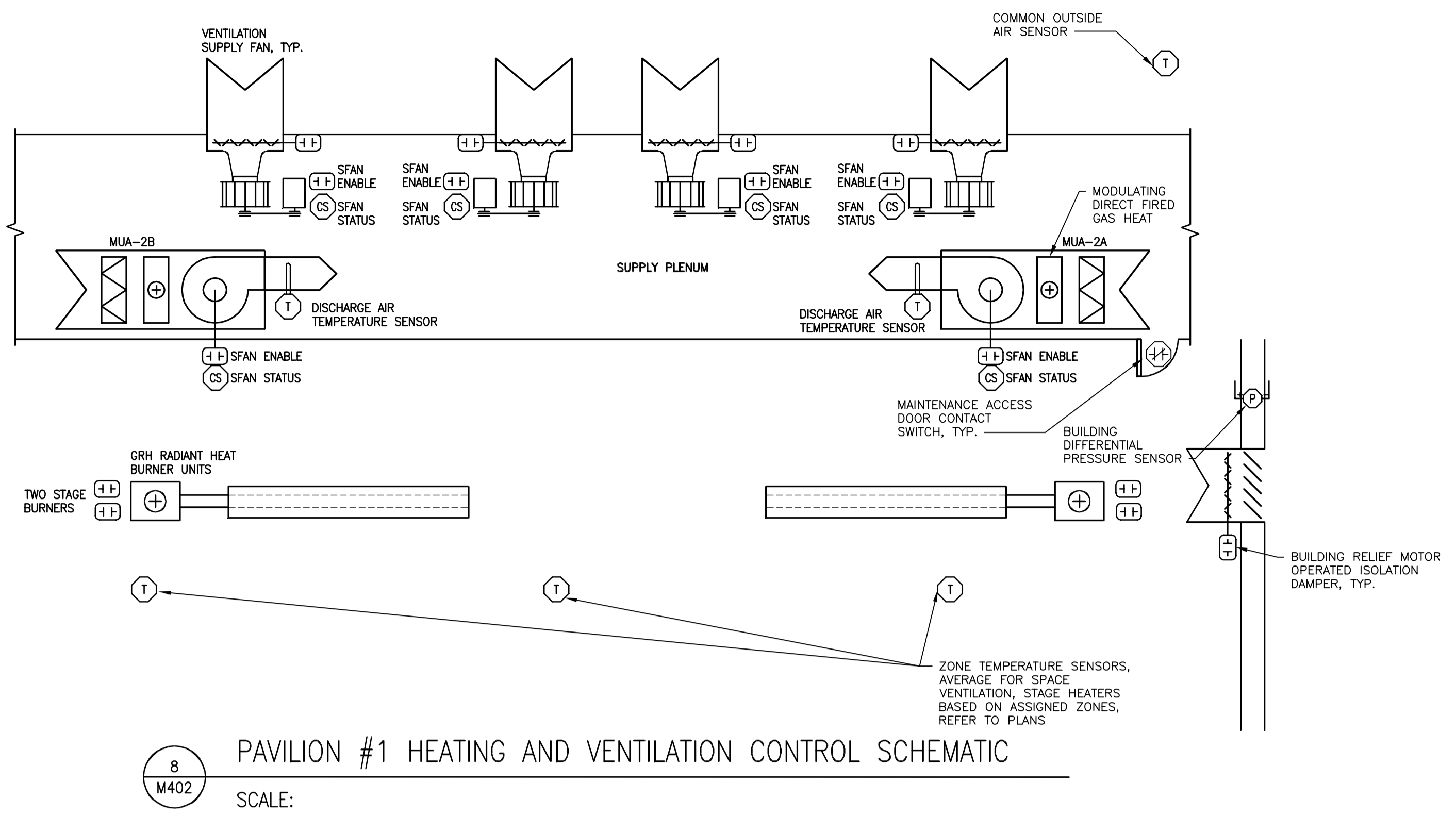

8 PAVILION #1 HEATING AND VENTILATION CONTROL SCHEMATIC  
SCALE:

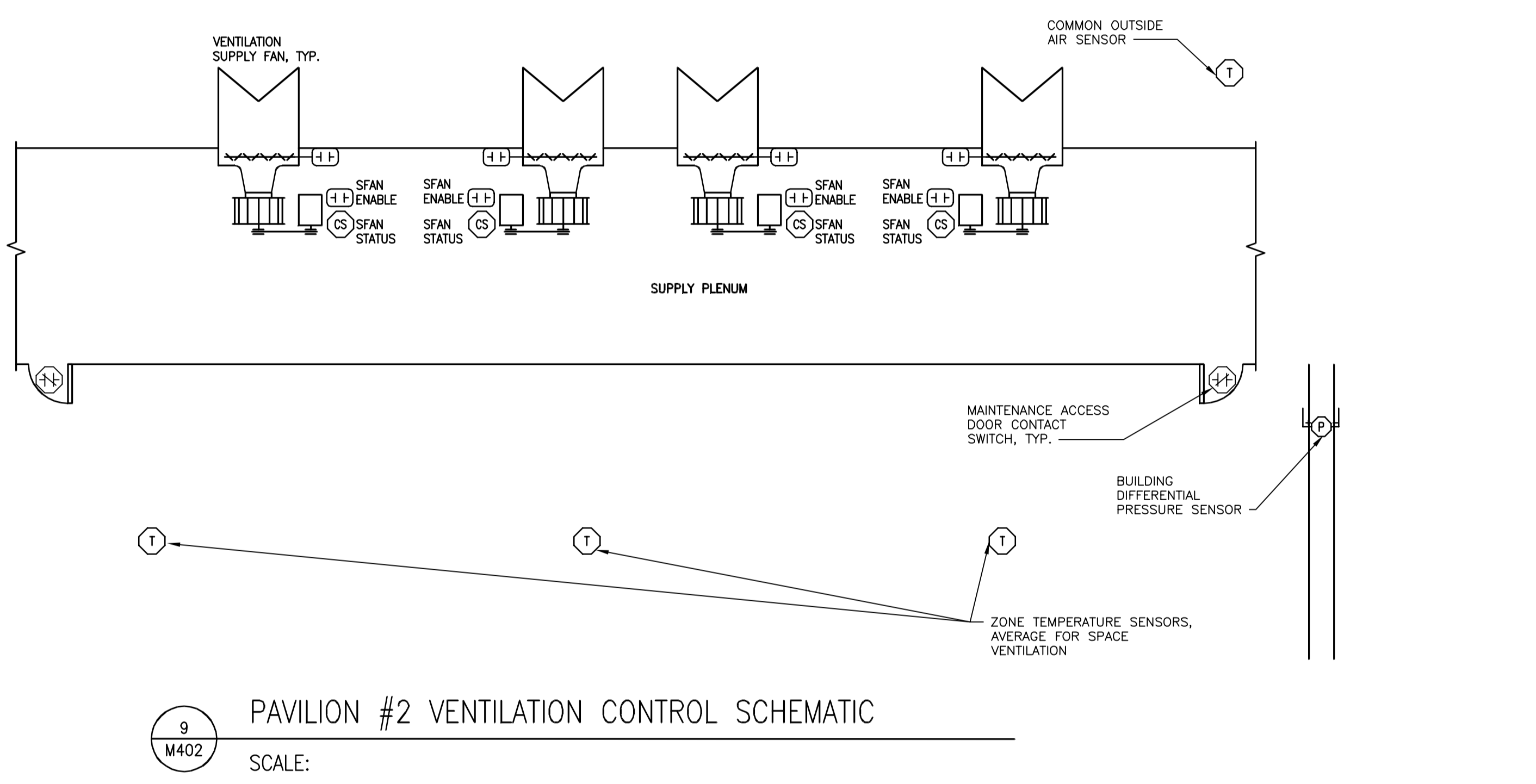

9 PAVILION #2 VENTILATION CONTROL SCHEMATIC  
SCALE:

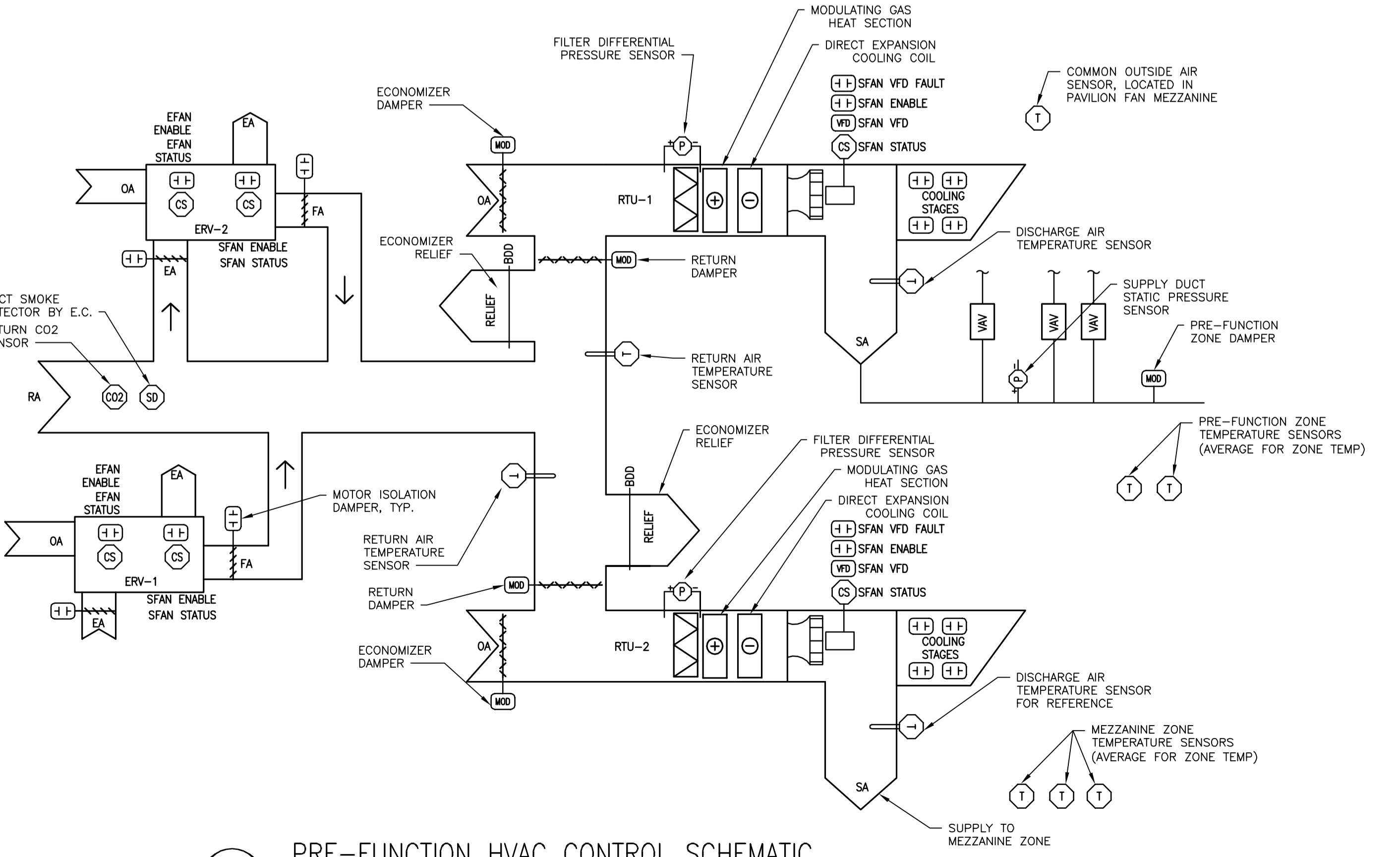

10 PRE-FUNCTION HVAC CONTROL SCHEMATIC  
SCALE:

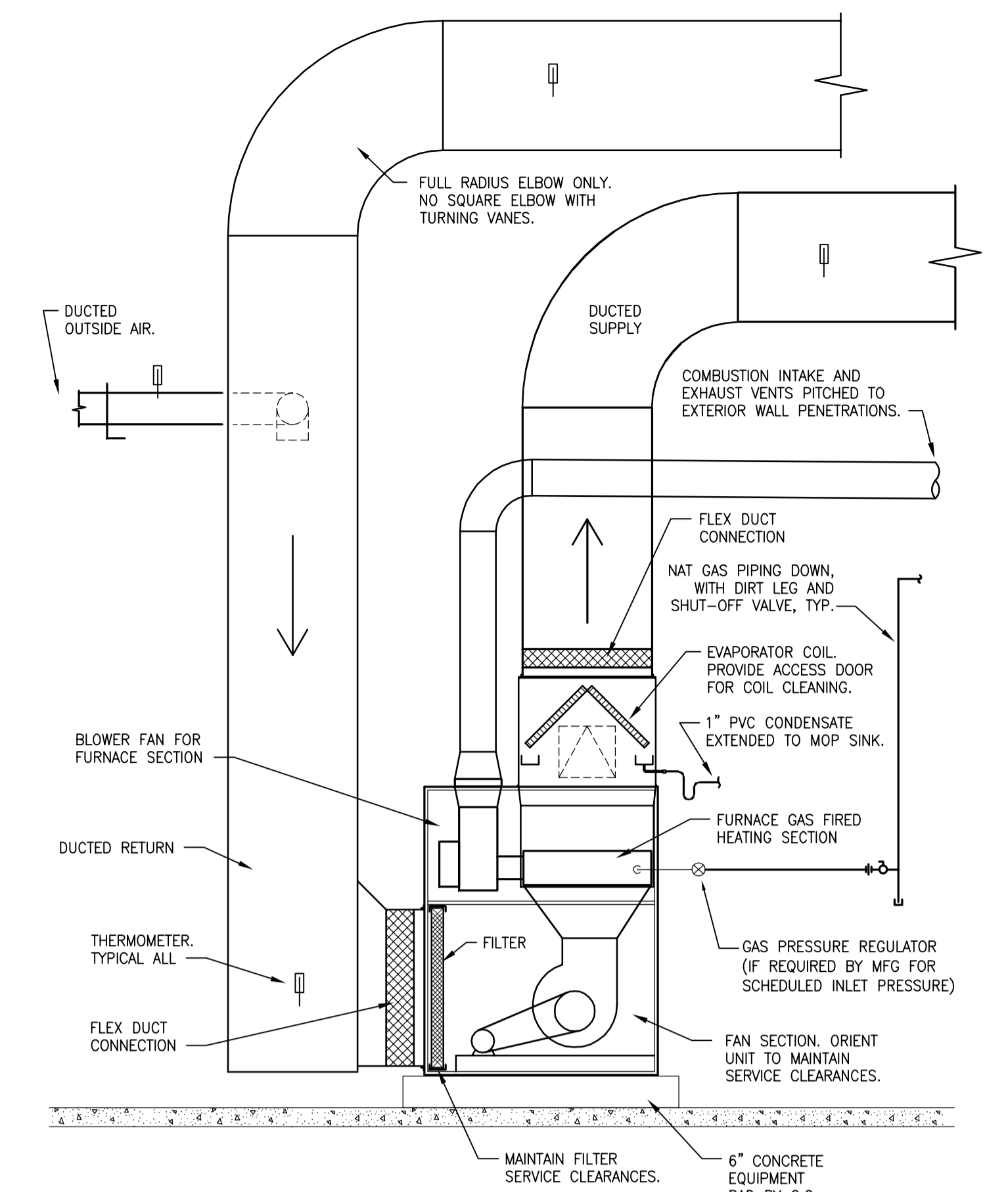

5 FURNACE DETAIL  
SCALE: N.T.S.

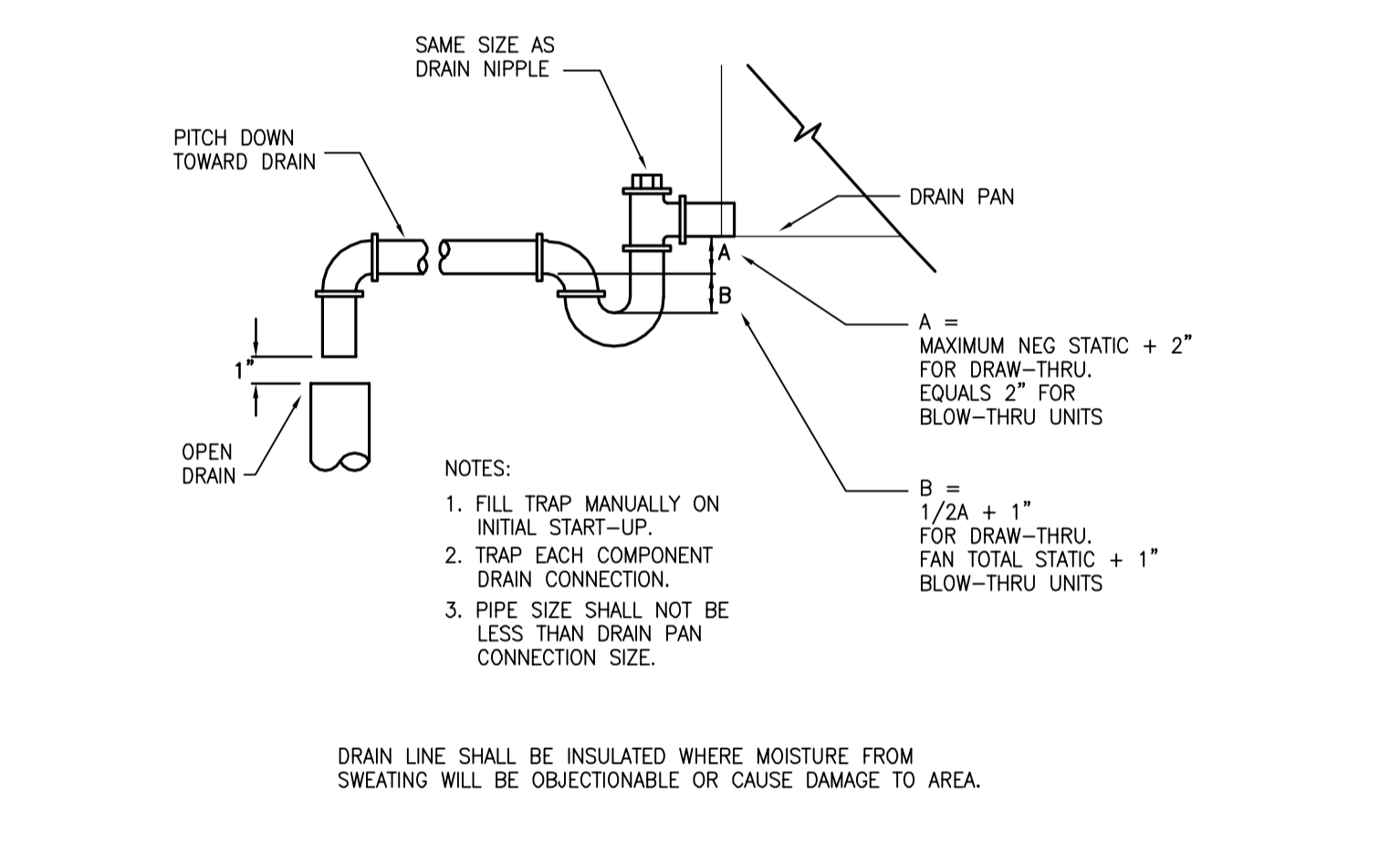

6 FURNACE CONDENSATE DRAIN TRAP  
SCALE: N.T.S.

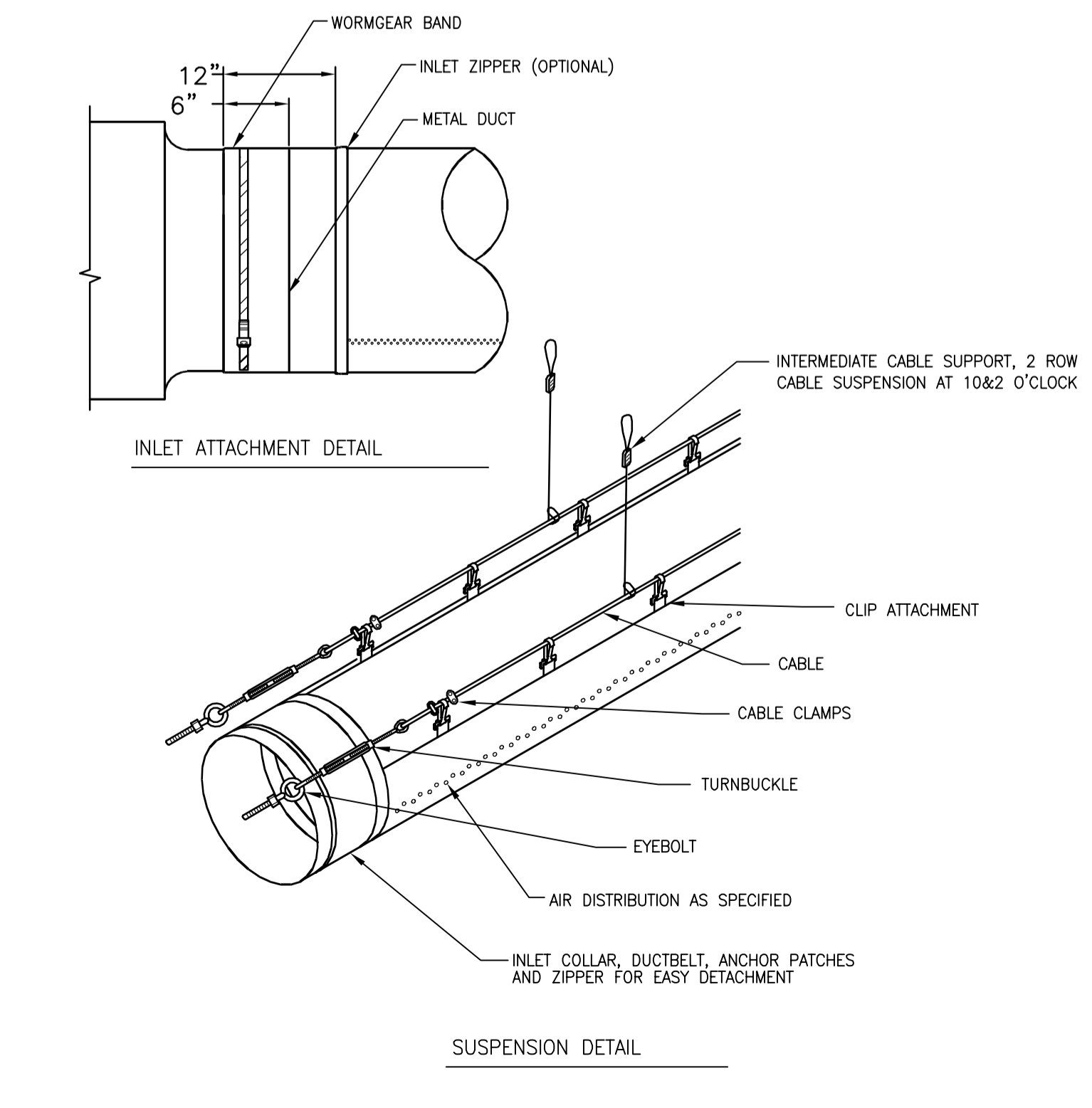

7 FABRIC DIFFUSER DETAIL  
SCALE: N.T.S.

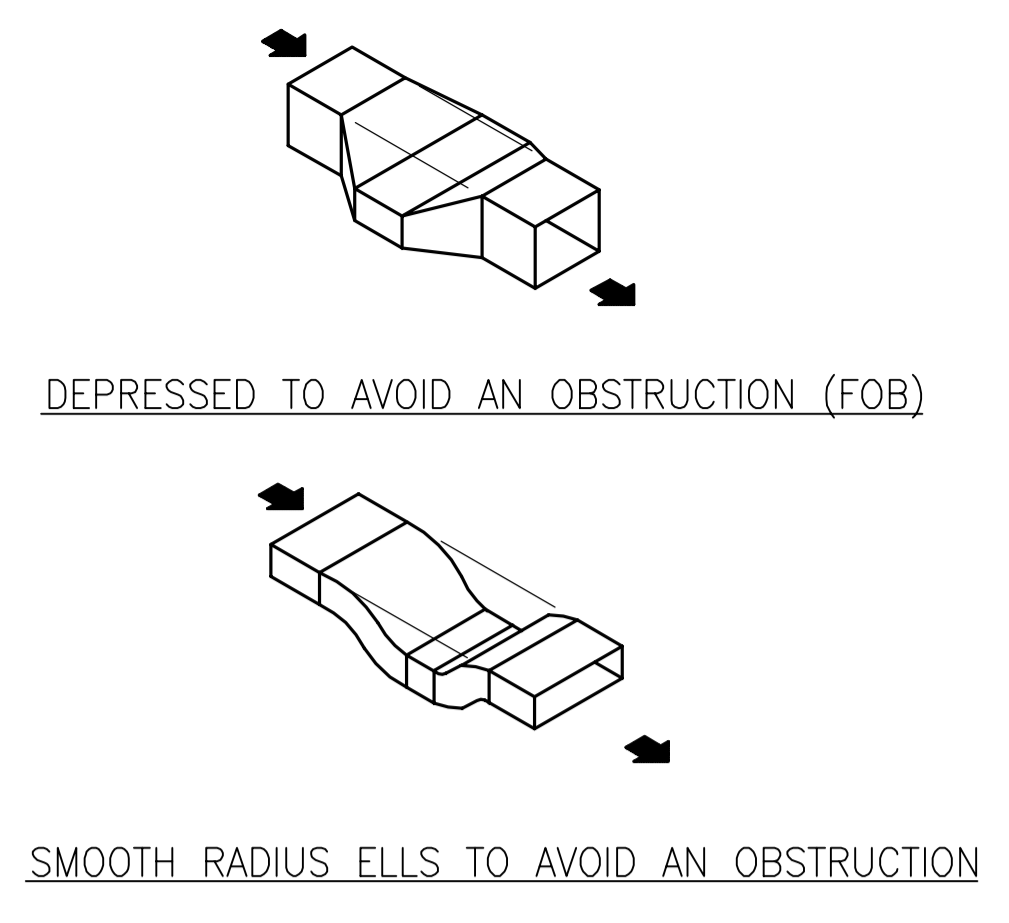

1 DUCT OBSTRUCTION DETAILS  
SCALE: N.T.S.

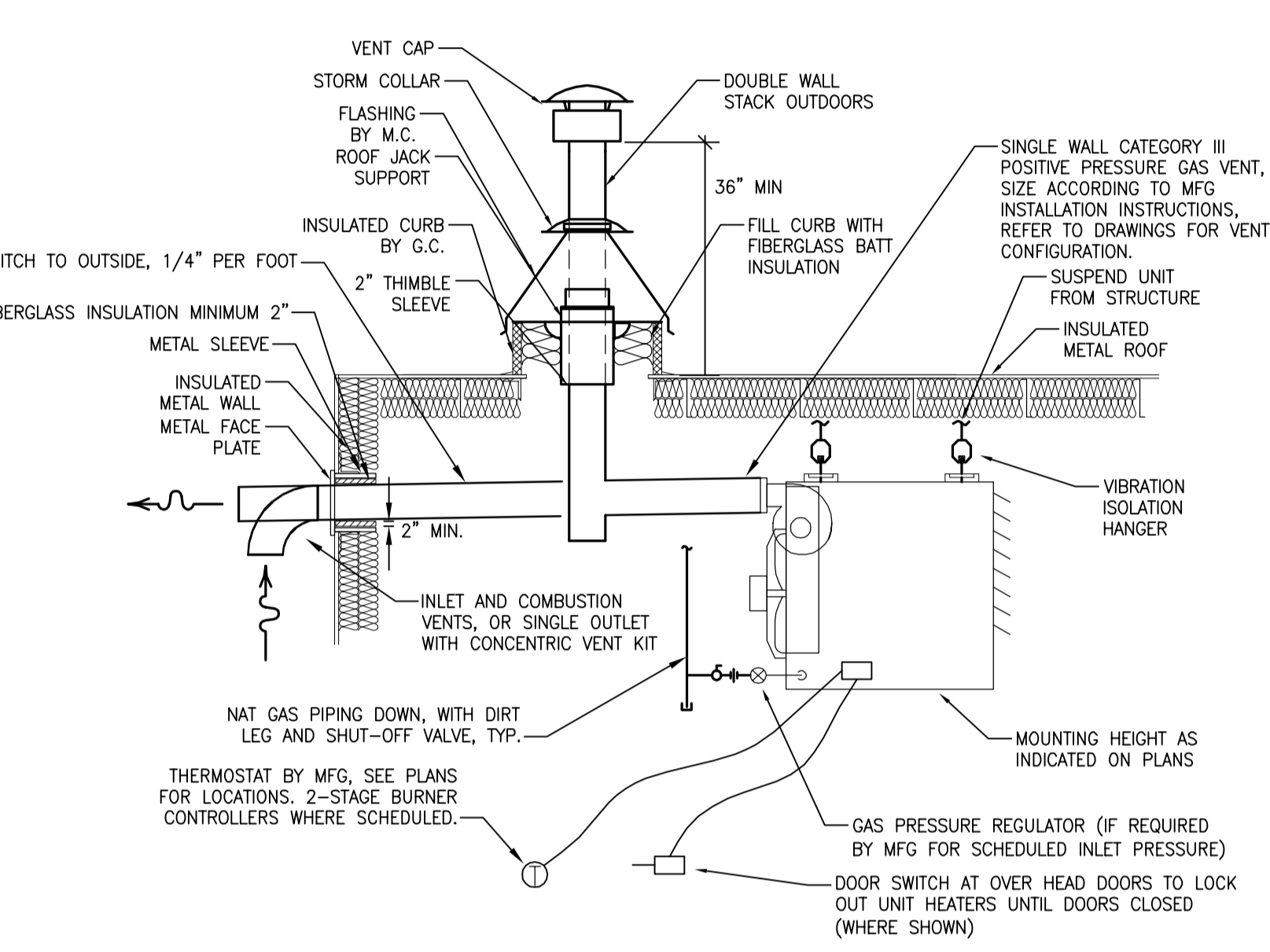

2 POWER VENTED GAS FIRED UNIT HEATER DETAIL  
SCALE: N.T.S.

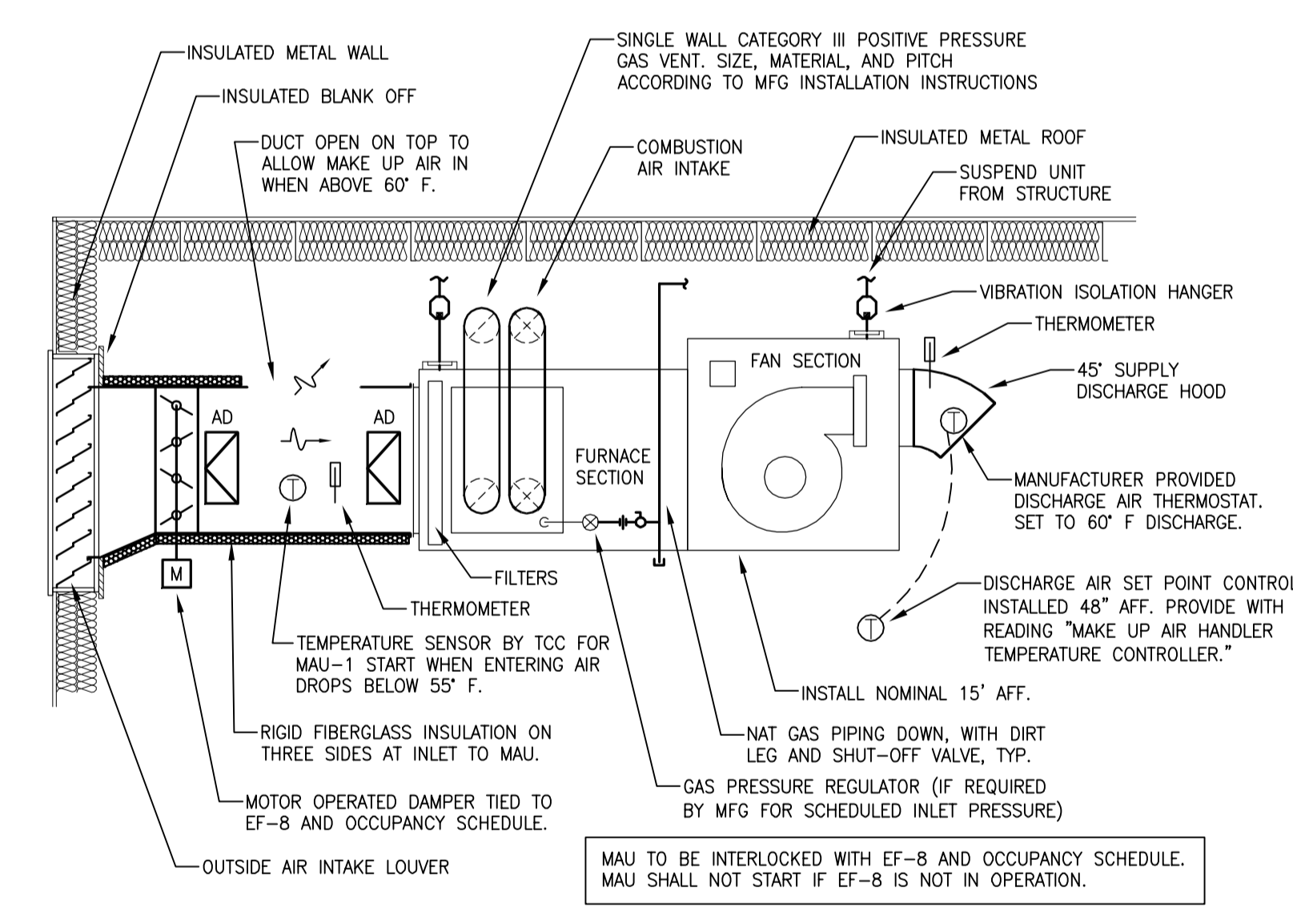

3 MAINTENANCE BUILDING GAS FIRED MAKE UP AIR UNIT DETAIL  
SCALE: N.T.S.

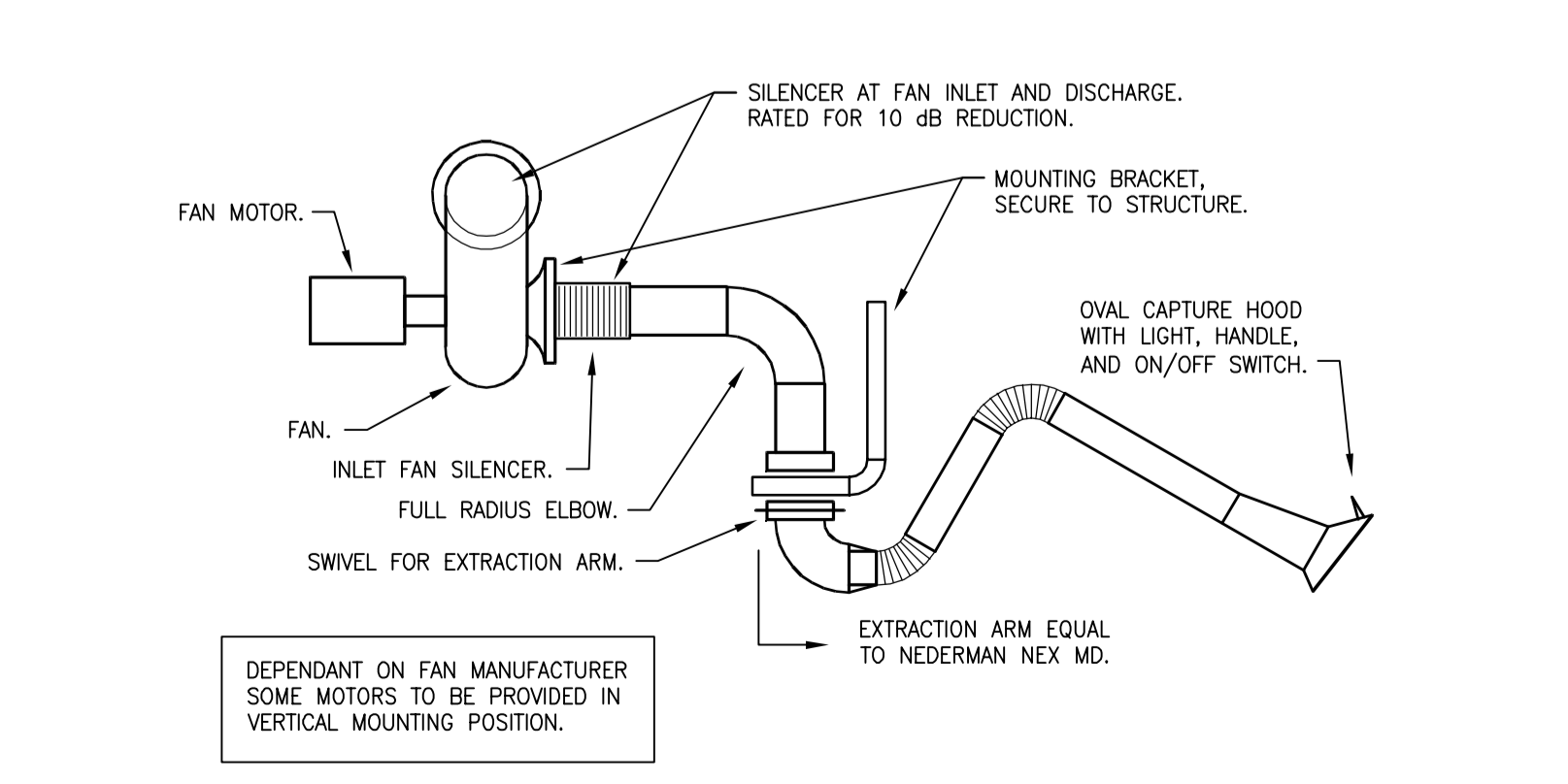

4 WELDING EXHAUST DETAIL  
SCALE: N.T.S.

DRAWING SET	CD
COPYRIGHT	2013
STRANG, INC.	
FILE NAME	2013027_02-M402.DWG
REVISIONS	

DRAWN	TMS
CHECKED	BK
DATE	10-29-13
PROJECT NO.	2013027_02
PROJECT TITLE	

ALLIANT ENERGY CENTER PAVILIONS  
BID # 313072

1919 ALLIANT ENERGY CENTER WAY  
MADISON, WISCONSIN 53713

SHEET TITLE

HVAC DETAILS

SHEET NO.  
**M402**

C:\CARLOS\RUZ\_2009-10-30\_2:27 PM\K1\_201302013027 - ALLIANT ENERGY CENTER LUSTOCK & EXHIBITION SPACE EXPANSION\2013027\_02 - ALLIANT ENERGY CENTER LUSTOCK AND EXHIBITION HALL\DRAWINGS\2013027\_02-M402.DWG

