

**DANE COUNTY DEPT. OF
PUBLIC WORKS, HIGHWAY &
TRANSPORTATION**

1919 Alliant Energy Center Way
Madison, Wisconsin 53713
Office: 608/266-4018 ♦ Fax: 608/267-1533
Public Works Engineering Division

ADDENDUM 2

May 14, 2019

ATTENTION ALL REQUEST FOR BID (RFB) HOLDERS

RFB NO. 319017 - ADDENDUM NO. 2

LAKEVIEW NATIVE PLANTING

BIDS DUE: Tuesday, May 21, 2019, 2:00 PM. DUE DATE AND
TIME ARE NOT CHANGED BY THIS ADDENDUM.

This Addendum is issued to modify, explain or clarify the original Request for Bid (RFB) and is hereby made a part of the RFB. Please attach this Addendum to the RFB.

PLEASE MAKE THE FOLLOWING CHANGES:

1. Revised Native Planting Area Scope

The Native Planting Area scope has been revised. A map detailing the changes in scope is included with this Addendum. The area to be planted is reduced by approximately 1.3 acres. Areas of existing vegetation to be preserved will be field staked by Dane County staff prior to project commencement.

2. Fence Work & Stump Grinding

Removal of existing woven wire fencing and replacement with wood fencing has been added to the project scope. Areas requiring stump grinding have also been added. Information regarding location of stump grinding, construction and type of fence has been included with this addendum.

If any additional information about this Addendum is needed, please call Ryan Shore at 608/266-4475, shore@countyofdane.com.

Sincerely,



Project Manager

Enclosures:

Planting Area Map
Fence & Stump Grinding Map
Fence Detail
Fence Example Photo
Fence Angle Iron Hanger Photo

Lake View Hill Park

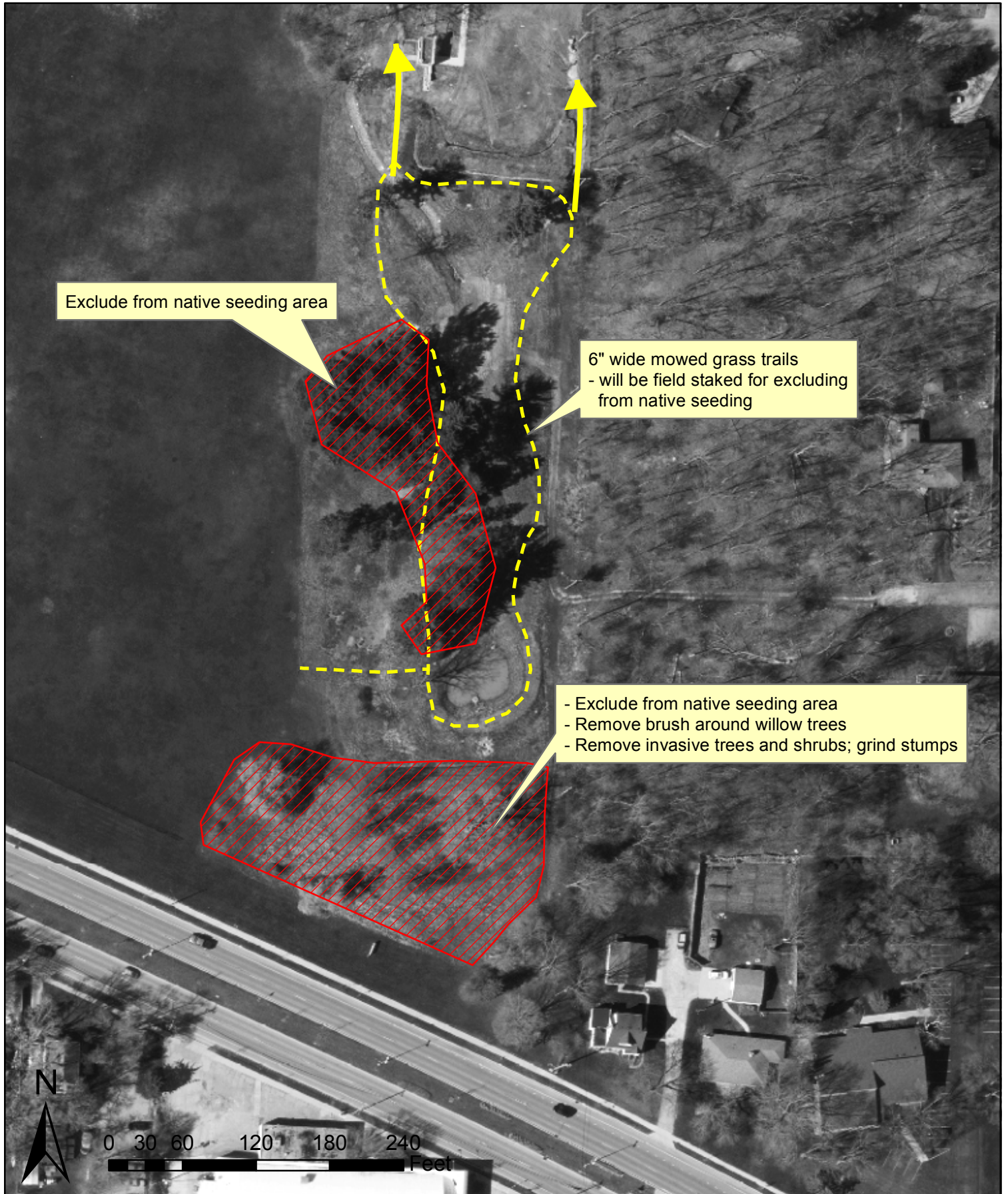

Lake View Hill Park

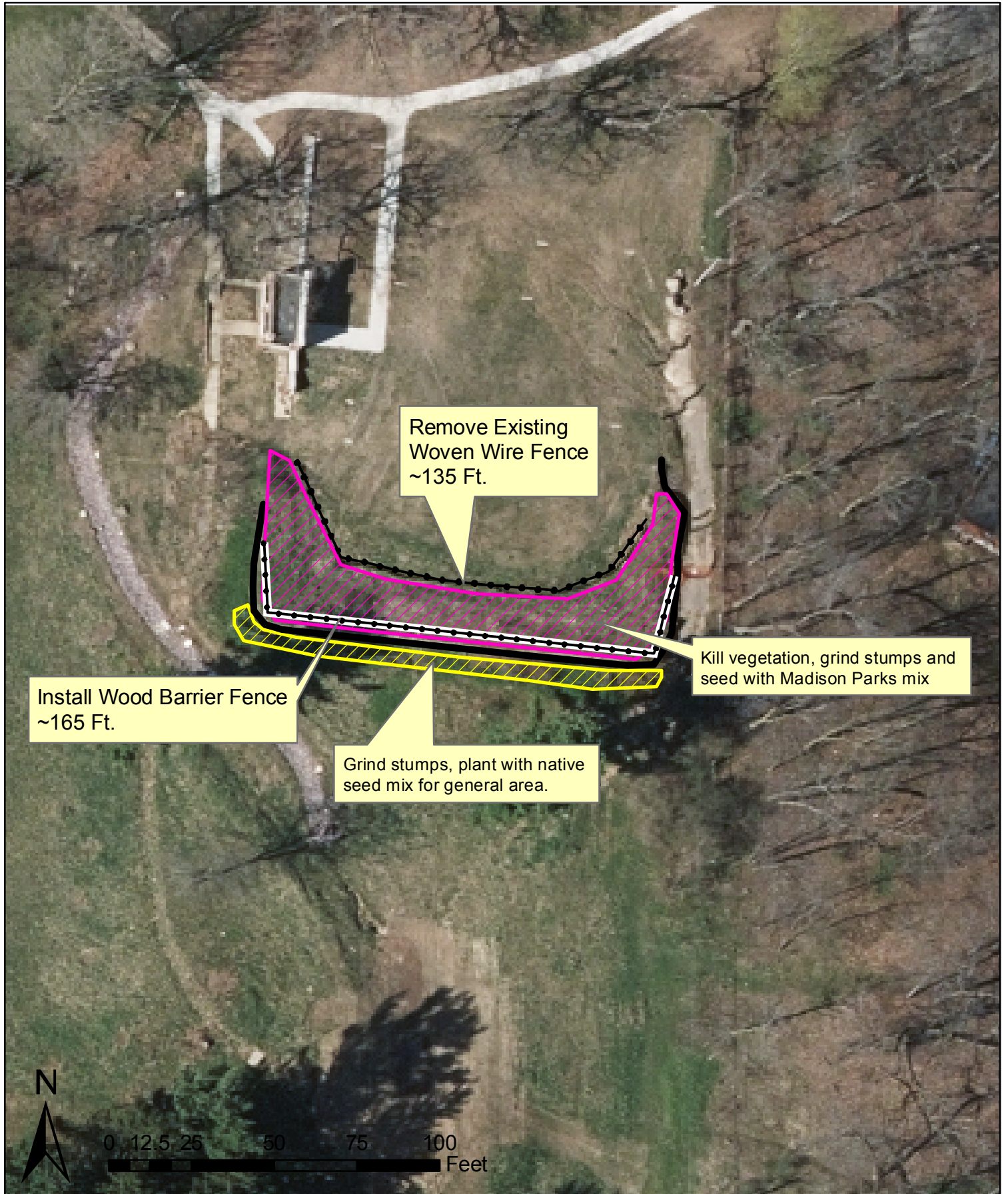

FENCE DESIGN

NOT TO SCALE

← 8'-0" ± →

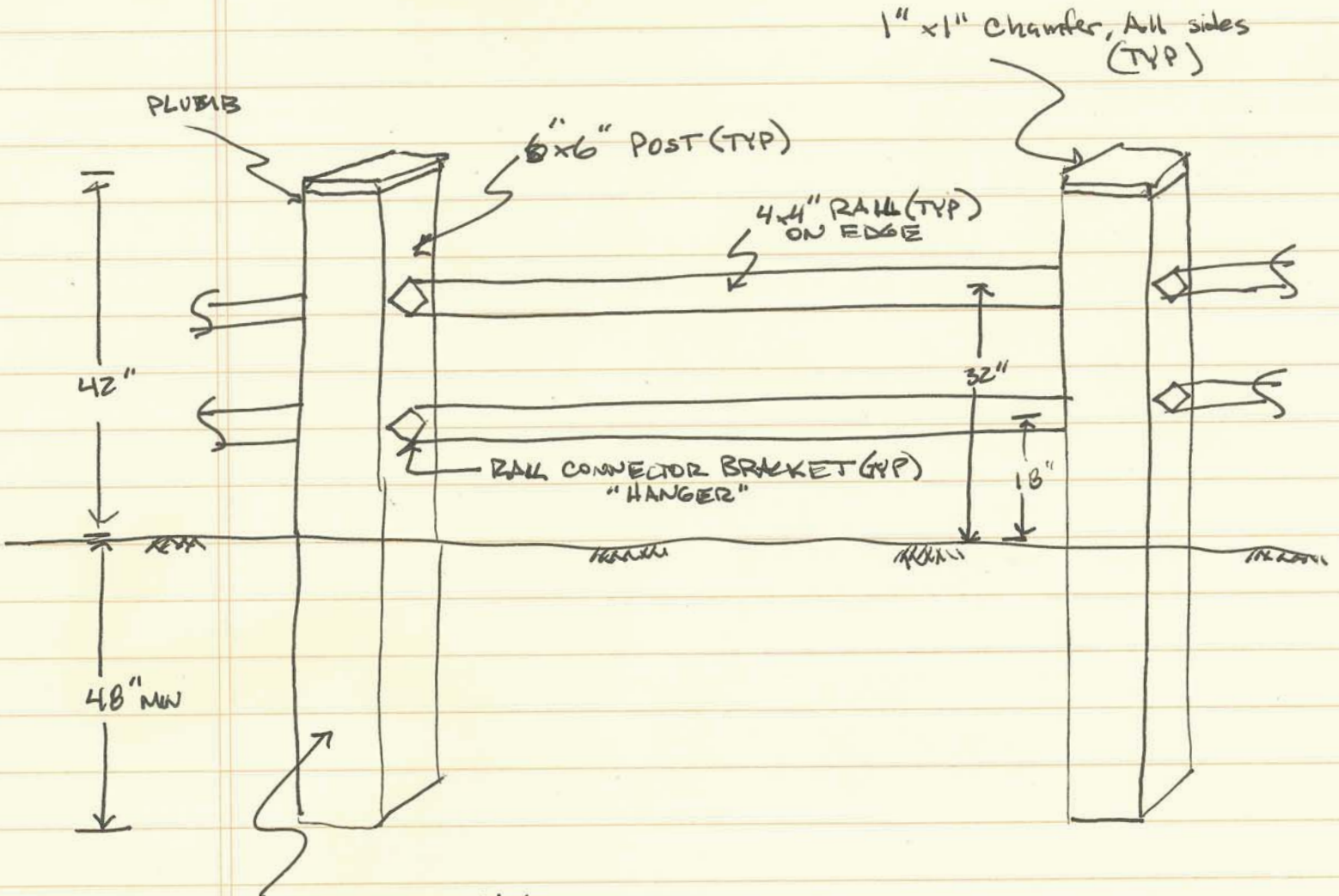

COMPACT WITH 3/4" CRUSHED AGGREGATE BASE COURSE

